

Resumo Executivo

O Presente Relatório tem como objetivo a incorporação de informações que sejam relevantes para que se possa fazer a devida associação aos dados contidos no corpo do documento objeto da classificação de Situação de Emergência caracterizada pelo Módulo 8 do Prodist, que tem como foco o impacto do evento sobre determinada rede geelétrica e cuja denominação é definida como CHI (Consumidor hora interrompido). O parâmetro para enquadramento nesta classificação de expurgo tem como premissa inicial o limite de Consumidor hora interrompido definido pela fórmula descrita no Módulo 01 do Prodist (Revisão - 9), acrescido de todos os outros informes e dados listados no Módulo 08 (Revisão 10) do Prodist. Este enquadramento se apresenta na maioria das vezes em condições climáticas adversas com severidade dos fatores inerentes a situação, caracterizado na maioria dos casos por fortes ventos e chuvas de grande intensidade e continuidade.

Entre a manhã do dia 22/01/2020 - quarta-feira - e a madrugada do dia 29 de janeiro de 2020. – quarta-feira – Áreas de instabilidade formadas pela presença de uma zona de convergência de umidade atuaram sobre as Regiões da Enel Distribuição Goiás.

Conforme informações do Climatedo Meteorologia, o Instituto Nacional de Meteorologia (INMET) detectou rajadas de vento acima de 50km/h entre a manhã do dia 22 e a madrugada do dia 29 de janeiro de 2020. A rajada máxima registrada foi de 69,8 km/h na estação de Alto Paraíso de Goiás entre as 23h00 do dia 24 e 00h00 do dia 25 de janeiro de 2020, sendo esse vento classificado como vento forte e ventania pela escala Beaufort.

O sistema de detecção da EarthNetworks registrou 61436 descargas atmosféricas sobre a área de concessão da ENEL em Goiás entre as 10h30 do dia 22 e as 04h00 do dia 29 de janeiro de 2020, o que causou grande instabilidade na rede.

Entre as 09h00 do dia 27 e as 09h00 do dia 28 de janeiro a estação de Itapaci do INMET acumulou 132,6 mm de chuva, o que corresponde a aproximadamente 53% da média climatológica para o mês de janeiro na região.

Catalão informa rompimento de três represas com maior chuva em quase 50 anos - Três represas se romperam na madrugada desta quarta-feira (29), em Catalão. Os rompimentos foram informados na manhã de hoje, em coletiva de imprensa convocada pela Defesa Civil da cidade. A meteorologia informou que foram 150mm de chuva em Catalão de terça para quarta. A pluviometria é a maior desde 1972, quando foram registrados 130mm na cidade. Acesso em: <https://diariodegoias.com.br/catalao-informa-rompimento-de-tres-represas-com-maior-chuva-em-quase-50-anos/>

Relatório de Ocorrências do período

Em todo o Estado de Goiás verificou-se também que a intensidade da chuva e dos ventos danificaram a rede de distribuição de energia elétrica em diversos pontos, registrando aproximadamente 554 mil clientes com interrupção no fornecimento de energia elétrica devido a eventos relacionados ao temporal.

Para otimizar o volume de atendimentos e reduzir os tempos de interrupção foram mobilizados os recursos extras da empresa que aumentou o contingente em relação a situação normal de operação. O acompanhamento da quantidade de equipes e o Tempo Médio de Atendimento podem ser consultados na Pág.02 do Relatório em anexo.

O impacto e severidade do evento estão relatados em artigos de mídia, como fotos e reportagens que demonstram os danos na Rede de Distribuição, oriundos dos eventos climáticos no período. Eventos estes que afetaram 554.461 consumidores com CHI de 1.324.340,92 superior ao de 482.597,74 estabelecido como limite para definição de Situação de Emergência, conforme resumo das informações obrigatórias.

| | | | | | |
|--|--|---------------------|------------------------------|---|-------|
| Empresa | ENEL DISTRIBUIÇÃO GOIÁS | | | | |
| Código do Relatório | CHI-040 - ENEL DISTRIBUIÇÃO GOIÁS | | | | |
| Evento: | TEMPORAL NA AREA DE CONCESSÃO DA ENEL DISTRIBUIÇÃO GOIAS | | | | |
| Código COBRADE: | 1.3.1.2.0 | Data Início | 22/01/2020 | Hora início | 10h30 |
| Código do Evento: | CHI-040-ENEL GO | Data Término | 29/01/2020 | Hora Término | 08h59 |
| Valor CHI (Limite e Real) | 482.597,74 | 1.324.340,92 | | | |
| Código do Decreto (Se Houver): | | | | | |
| Quantidade de Interrupções (Evento) | 10.111 | | | | |
| Início 1ª Incidência (Data e Hora) | 22/01/2020 10:34:00 | | Subestações Atingidas | ABADIANIA / ABC / ACREUNA / ADELANDIA / AEROPORTO / AGUA LIMPA (MARZAGAO) / AGUAS LINDAS / ALEXANIA / ALEXANIA TRANSMISSAO / ALMERINDONOPOLIS / ALOANDIA / ALPHAVILLE / ALTO BURITI / ALTO PARAISO DE GOIAS / ALVORADA DO NORTE / AMERICANO (RIO VERDE) / AMERICANO DO BRASIL / AMORINOPOLIS / ANAPOLIS UNIVERSITARIA / ANHANGUERA / ANICUNS / ANTONIO DO VITTO / APARECIDA DO RIO DOCE / APORE / ARACU / ARAGARCAS / ARAGOIANIA / ARAGUAPAZ / ARARAS / AREIAS / ARENOPOLIS / ARUANA / ARUANA (TRANSMISSAO) / ASA BRANCA / ATLANTICO / AURILANDIA / AVELINOPOLIS / BACURI (RIO VERDE) / BARBOSELANDIA / BARCELONA / BARREIRO (PORANGATU) / BARRO ALTO / BELA VISTA (TRANSMISSAO) / BOA VISTA / BOM JARDIM / BOM JESUS DE GOIAS / BONFINOPOLIS / BONITO / BONOPOLIS / BRAZABRANTES / BRITANIA / BRITANIA (TRANSMISSAO) / BURITI ALEGRE / BURITI DE GOIAS / BURITIZINHO / CABECEIRAS / CABRIUVA (RIO VERDE) / CACHOEIRA ALTA / CACHOEIRA DOURADA / CACHOEIRA NOVA / CACHOEIRINHA (ITARUMA) / CACU / CAIAPONIA / CALCILANDIA / CALDAS NOVAS / CALDAZINHA / CAMPESTRE / CAMPINAS / CAMPINORTE / CAMPO ALEGRE DE GOIAS / CAMPO LIMPO DE GOIAS / CAMPO NOVO / CAMPOS BELOS / CAMPOS VERDES / CARAIBAS / CARAJAS / CASTELANDIA / CATALAO / CATURAI / CEBRASA FABRICA DA AMBEV / CEMAT/BALIZA / CEPALGO / CEZARINA / CHAPADAO DO CEU / CIDADE ECLETICA / CIDADE OCIDENTAL / COCALZINHO / COLINACU / CORREGO DO OURO / CORUMBA / CORUMBAlBA / CRISTALINA / CRISTALINA TRANSMISSAO / CRISTIANOPOLIS / CRIXAS / CROMINIA / CUMARI / DAIA - ANAPOLIS / DAMOLANDIA / DAVINOPOLIS / DESFECHO / DESTILARIA BRASIL CENTRAL / DIMIC / DIORAMA / DORCELINO PEIXOTO DE MORAES / DOVERLANDIA / EDEALINA / EDEIA / ENERSUL / ESTANIFERA / ESTRELA DO NORTE / FAINA / FAZENDA CANADA / FAZENDA NOVA / FERROVIARIO / FIRMINOPOLIS / FLORES DE GOIAS / FORMIGA / FORMOSO / FRONTEIRA / GAMELEIRA / GIRASSOL / GOIANAPOLIS / GOIANDIRA / GOIANESIA / GOIANIA LESTE / GOIANIRA / GOIAS / GOIATUBA / GOUVERLANDIA / GOYA / GUAPO / HEITORAI / HIDROLANDIA / IACIARA / INACIOLANDIA / INDEPENDENCIA / INDIARA / INHUMAS / IPAMERI / IPEGUARI / IPORA / ISRAELANDIA / ITABERAI / ITAGUARI / ITAGUARU / ITAJA / ITAPACI / ITAPACI (TRANSMISSAO) / ITAPIRAPUA / ITAPURANGA / ITAPURANGA (TRANSMISSAO) / ITARUMA / ITAUCU / ITIQUIRA (FORMOSA) / ITUMBIARA NOVA / ITUMBIARA VELHA / JACILANDIA / JANDAIA / JARAGUA / JARANAPOLIS / JATAI / JAUPACI / JESUPOLIS / JOVIANIA / JUNDIAI / JURUMIRIM / JUSCELANDIA / JUSSARA / LAGES / LAGOA DA SERRA / LAGOA DO BAUZINHO (RIO VERDE) / LEOPOLDO DE BULHOES / LUZIANIA / LUZIANIA INDUSTRIAL / MAIRIPOTABA / MAMBAl / MARA ROSA / MARAJOARA / MARCIANOPOLIS / MARIAPOLIS (PADRE BERNARDO) / MARZAGAO / MATO GRANDE / MATRINCHA / MAURILANDIA / MEIA PONTE / MINACU / MINEIROS / MOIPORA / MONTE ALEGRE / MONTES CLAROS DE GOIAS / MONTIVIDIU T / MORRINHOS / MORRO AGUDO / MOSSAMEDES / MOZARLANDIA / MOZARLANDIA (TRANSMISSAO) / MUNDO NOVO DE GOIAS / MUTUNOPOLIS / NAVESLANDIA (JATAI) / NAZARIO / NEROPOLIS / NIQUELANDIA / NOVA AMERICA / NOVA AURORA / NOVA CRIXAS (TRANSMISSAO) / NOVA IGUACU / NOVA PONTE / NOVA VENEZA / NOVO BRASIL / NOVO GAMA / NOVO PLANALTO / OLHOS DAGUA / OLOANA / ORIZONA / OURO VERDE DE GOIAS / OUVIDOR / PACAEMBU (NOVO GAMA) / PADRE BERNARDO / PALESTINA / PALMEIRAS / PALMEIRAS DE GOIAS / PALMELO / PALMINOPOLIS / PAMPLONA / PANAMA / PARANA / PARANAIBA / PARANAIGUARA / PARAUNA SE ALTA TENSÃO / PARQUE DAS EMAS (MINEIROS) / PARQUE DAS NACOES / PEROLANDIA / PETROLINA / PILAR / PILOANDIA / PIRACANJUBA / PIRANHAS T / PIRENOPOLIS / PIRES BELO / PIRES DO RIO / PLANALTINA / PLANALTINA (TRANSMISSAO) / PLANALTO / PONTALINA / PORANGATU / PORTEIRAO / PORTELANDIA / POSSE / POSSELANDIA / PROFESSOR JAMIL / QUEBRA LINHA / QUIRINOPOLIS / REAL / RETIRO / GOIAS / RIO CLARO JATAI MONTIVIDIU / RIO DO PEIXE / RIO DOS BOIS (MAURILANDIA) / RIO PRETO / RIO QUENTE / RIO VERDE / RIO VERMELHO / RIVERLANDIA (RIO VERDE) / ROCHEDO (UEH) / RUBIATABA / SANCLERLANDIA / SANTA BARBARA / SANTA FE DE GOIAS / SANTA HELENA / SANTA RITA DO ARAGUAIA / SANTA ROSA / SANTA ROSA DE GOIAS / SANTA ROSA DO MEIA PONTE / SANTA TEREZA DE GOIAS / SANTA TEREZINHA / SANTO ANTONIO DA BARRA / SANTO ANTONIO DE GOIAS / SANTO ANTONIO DO DESCOBERTO / SAO BARTOLOMEU / SAO DOMINGOS | |

| | | | |
|---|---------------------|-----------------------------|--|
| | | | / SAO FRANCISCO DE GOIAS / SAO JOAO D ALIANCA / SAO JOAO DA PARAUNA / SAO JUDAS TADEU / SAO LUIZ DOS MONTES BELOS / SAO MIGUEL DO ARAGUAIA / SAO MIGUEL DO PASSA QUATRO / SAO SIMAO / SENADOR CANEDO TRANSMISSAO / SERRA AZUL (JATAI) / SERRA DE CALDAS / SERRANOPOLIS / SILVANIA / SOUZALANDIA / SUCURI / TAIOBA / TAQUARAL / TAQUARI / TEREZOPOLIS / TERRA VERMELHA / TRAJANOPOLIS (PADRE BERNARDO) / TRES BARRAS / TRES RANCHOS / TRINDADE / TUCUNARE / TURVANIA / TURVELANDIA / URU / URUACU / URUTAI / USINA DE ACUCAR DE GOIANESIA / USINA MAMBAI / VALPARAISO / VARJAO / VENDA SECA / VIANOPOLIS / VICENTINOPOLIS / VILA BOA / VILA CORUMBA / VILA PROPICIO / XAVANTES / XIXA / ZELANDIA / MINEIROS TRANSMISSAO / SANTANA / ALTO HORIZONTE |
| Início Última Incidência (Data e Hora) | 29/01/2020 08:59:00 | | ABADIA DE GOIAS / ABADIANIA / ACREUNA / ADELANDIA / AGUA FRIA DE GOIAS / AGUA LIMPA / AGUAS LINDAS DE GOIAS / ALEXANIA / ALOANDIA / ALTO HORIZONTE / ALTO PARAISO DE GOIAS / ALVORADA DO NORTE / AMARALINA / AMERICANO DO BRASIL / AMORINOPOLIS / ANAPOLIS / ANHANGUERA / ANICUNS / APARECIDA DE GOIANIA / APARECIDA DO RIO DOCE / APORE / ARACU / ARAGARCAS / ARAGOIANIA / ARAGUAPAZ / ARENOPOLIS / ARUANA / AURILANDIA / AVELINOPOLIS / BALIZA / BARRO ALTO / BELA VISTA DE GOIAS / BOM JARDIM DE GOIAS / BOM JESUS DE GOIAS / BONFINOPOLIS / BONOPOLIS / BRAZABRANTES / BRITANIA / BURITI ALEGRE / BURITI DE GOIAS / BURITINOPOLIS / CABECEIRAS / CACHOEIRA ALTA / CACHOEIRA DE GOIAS / CACHOEIRA DOURADA / CACU / CAIAPONIA / CALDAS NOVAS / CALDAZINHA / CAMPESTRE DE GOIAS / CAMPINACU / CAMPINORTE / CAMPO ALEGRE DE GOIAS / CAMPO LIMPO / CAMPOS BELOS / CAMPOS VERDES / CARMO DO RIO VERDE / CASTELANDIA / CATALAO / CATURAI / CAVALCANTE / CERES / CEZARINA / CHAPADAO DO CEU / CIDADE OCIDENTAL / COCALZINHO DE GOIAS / COLINAS DO SUL / CORREGO DO OURO / CORUMBA DE GOIAS / CORUMBAIBA / CRISTALINA / CRISTIANOPOLIS / CRIXAS / CROMINIA / CUMARI / DAMIANOPOLIS / DAMOLANDIA / DAVINOPOLIS / DIORAMA / DISTRITO FEDERAL / DIVINOPOLIS DE GOIAS / DOVERLANDIA / EDEALINA / EDEIA / ESTRELA DO NORTE / FAINA / FAZENDA NOVA / FIRMINOPOLIS / FLORES DE GOIAS / FORMOSA / FORMOSO / GAMELEIRA DE GOIAS / GOIANAPOLIS / GOIANDIRA / GOIANESIA / GOIANIA / GOIANIRA / GOIAS / GOIATUBA / GOUVELANDIA / GUAPO / GUARAITA / GUARANI DE GOIAS / GUARINOS / HEITORAI / HIDROLANDIA / HIDROLINA / IACIARA / INACIOLANDIA / INDIARA / INHUMAS / IPAMERI / IPORA / ISRAELANDIA / ITABERAI / ITAGUARI / ITAGUARU / ITAJA / ITAPACI / ITAPIRAPUA / ITAPURANGA / ITARUMA / ITAUCU / ITUMBIARA / IVOLANDIA / JANDAIA / JARAGUA / JATAI / JAUPACI / JESUPOLIS / JOVIANIA / JUSSARA / LAGOA SANTA / LEOPOLDO DE BULHOES / LUZIANIA / MAIRIPOTABA / MAMBAI / MARA ROSA / MARZAGAO / MATRINCHA / MAURILANDIA / MIMOSO DE GOIAS / MINACU / MINEIROS / MOIPORA / MONTE ALEGRE DE GOIAS / MONTES CLAROS DE GOIAS / MONTIVIDIU / MONTIVIDIU DO NORTE / MORRINHOS / MORRO AGUDO DE GOIAS / MOSSAMEDES / MOZARLANDIA / MUNDO NOVO DE GOIAS / MUTUNOPOLIS / NAZARIO / NEROPOLIS / NIQUELANDIA / NOVA AMERICA / NOVA AURORA / NOVA CRIXAS / NOVA GLORIA / NOVA IGUACU DE GOIAS / NOVA ROMA / NOVA VENEZA / NOVO BRASIL / NOVO GAMA / NOVO PLANALTO / ORIZONA / OURO VERDE DE GOIAS / OUVIDOR / PADRE BERNARDO / PALESTINA DE GOIAS / PALMEIRAS DE GOIAS / PALMELO / PALMINOPOLIS / PANAMA / PARANAIGUARA / PARAUNA / PEROLANDIA / PETROLINA DE GOIAS / PILAR DE GOIAS / PIRACANJUBA / PIRANHAS / PIRENOPOLIS / PIRES DO RIO / PLANALTINA / PONTALINA / PORANGATU / PORTEIRAO / PORTELANDIA / POSSE / PROFESSOR JAMIL SAFADY / QUIRINOPOLIS / RIO QUENTE / RIO VERDE / RUBIATABA / SANCLERLANDIA / SANTA BARBARA DE GOIAS / SANTA CRUZ DE GOIAS / SANTA FE DE GOIAS / SANTA HELENA DE GOIAS / SANTA ISABEL / SANTA RITA DO ARAGUAIA / SANTA RITA DO NOVO DESTINO / SANTA ROSA DE GOIAS / SANTA TEREZA DE GOIAS / SANTA TEREZINHA DE GOIAS / SANTO ANTONIO DA BARRA / SANTO ANTONIO DE GOIAS / SANTO ANTONIO DO DESCOBERTO / SAO DOMINGOS / SAO FRANCISCO DE GOIAS / SAO JOAO D ALIANCA / SAO JOAO DA PARAUNA / SAO LUIS DE MONTES BELOS / SAO LUIZ DO NORTE / SAO MIGUEL DO ARAGUAIA / SAO MIGUEL DO PASSA QUATRO / SAO PATRICIO / SAO SIMAO / SENADOR CANEDO / SERRANOPOLIS / SILVANIA / SIMOLANDIA / SITIO D ABADIA / TAQUARAL DE GOIAS / TERESINA DE GOIAS / TEREZOPOLIS DE GOIAS / TRES RANCHOS / TRINDADE / TROMBAS / TURVANIA / TURVELANDIA / UIRAPURU / URUACU / URUANA / URUTAI / VALPARAISO DE GOIAS / VARJAO / VIANOPOLIS / VICENTINOPOLIS / VILA BOA / VILA PROPICIO |
| Média de Duração das Incidências (h) | 7,25 | | |
| Duração da Incidência mais longa (h) | 96,38 | | |
| Total de Clientes afetados | 554.461 | Municípios Atingidos | |

| DANOS CAUSADOS | | | |
|-----------------------------|-------------------------------------|-------------------|------------|
| Equipamentos Danificado | Importância para o Sistema | Local | Quantidade |
| Disjuntor/Religador Operado | Proteção do Alimentador | Área de Concessão | 137 |
| Chaves Fusíveis Operada | Proteção de Ramais de Alimentadores | Área de Concessão | 2.907 |
| Transformador Operado | Proteção do Transformador | Área de Concessão | 2.352 |

| Relato técnico sobre a Intervenção realizada em Goiânia e Região Metropolitana | | | | | | | | | |
|--|-------|-------|-------|-------|-------|-------|-------|-------|--------|
| Informações sobre Equipes | 22/01 | 23/01 | 24/01 | 25/01 | 26/01 | 27/01 | 28/01 | 29/01 | |
| Quantidade Usual | 738 | 738 | 738 | 701 | 615 | 738 | 738 | 738 | turmas |
| Quantidade Adicional | 22 | 23 | 24 | 25 | 26 | 27 | 28 | 29 | turmas |
| Quantidade Total | 837 | 802 | 809 | 758 | 654 | 745 | 772 | 760 | turmas |
| Tempos Médios | | | | | | | | | |
| Preparação | 4,94 | 4,69 | 4,95 | 4,42 | 3,32 | 4,11 | 4,29 | 4,13 | Horas |
| Deslocamento | 0,85 | 0,83 | 0,79 | 0,85 | 0,85 | 0,83 | 0,80 | 0,83 | Horas |
| Execução | 1,10 | 0,98 | 1,18 | 1,16 | 0,98 | 0,93 | 1,06 | 1,06 | Horas |
| TMAE | 6,89 | 6,49 | 6,92 | 6,43 | 5,15 | 5,86 | 6,16 | 6,02 | Horas |

Principais Dificuldades Encontradas:

Chuvas com ventos fortes provocaram muitos pontos de alagamento e enxurrada, trânsito impedido por vários semáforos desligados dificultando a chegada ao atendimento das ocorrências emergenciais. Em determinadas regiões, decorrente dos fortes ventos, houve o tombamento de árvores nas estruturas de alimentação de média tensão, danos em ramais de ligação dos clientes, impedimentos de acesso e atolamentos em estradas rurais.

| | | | |
|---------------------------|-------------------------|--|--------------|
| Empresa | ENEL DISTRIBUIÇÃO GOIAS | | |
| Valor CHI (Limite e Real) | 482.597,74 | | 1.324.340,92 |

| DOC ORIGEM | MIUNICIPIO | EQP_ORIGEM | CONJUNTO | INI_OCORRENC | FIM_OCORRENC | DT_INI_EVENTO | DT_FIM_EVENTO | DURAÇ | UC INT | CHI | EXPURGO |
|--------------|--------------------|--------------|---------------------------|------------------|------------------|------------------|------------------|-------|--------|--------|---------|
| 202001132242 | CACHOEIRA ALTA | CA12014743RE | CACHOEIRA ALTA | 22/01/2020 16:20 | 22/01/2020 22:26 | 22/01/2020 16:20 | 22/01/2020 22:26 | 6,08 | 63 | 383,27 | CHI |
| 202001132553 | MINACU | IH12396688 | MINACU | 22/01/2020 17:22 | 23/01/2020 00:47 | 22/01/2020 17:22 | 23/01/2020 00:47 | 7,40 | 30 | 222,14 | CHI |
| 202001132900 | QUIRINOPOLIS | QI32049550 | QUIRINOPOLIS | 22/01/2020 12:20 | 22/01/2020 15:08 | 22/01/2020 12:20 | 22/01/2020 15:08 | 2,80 | 18 | 50,35 | CHI |
| 202001134073 | JATAI | JT10394711 | JATAI S3 | 22/01/2020 16:14 | 22/01/2020 19:25 | 22/01/2020 16:14 | 22/01/2020 19:25 | 3,18 | 219 | 696,60 | CHI |
| 202001134073 | RIO VERDE | JT10394711 | JATAI S3 | 22/01/2020 16:14 | 22/01/2020 19:25 | 22/01/2020 16:14 | 22/01/2020 19:25 | 3,18 | 8 | 25,45 | CHI |
| 202001134348 | RIO VERDE | 10004550259 | RIO VERDE S1 | 22/01/2020 10:40 | 22/01/2020 12:12 | 22/01/2020 10:40 | 22/01/2020 12:12 | 1,54 | 1 | 1,54 | CHI |
| 202001134361 | JATAI | JT12172276 | JATAI S1 | 22/01/2020 10:42 | 22/01/2020 14:12 | 22/01/2020 10:42 | 22/01/2020 14:12 | 3,50 | 1 | 3,50 | CHI |
| 202001134396 | RIO VERDE | RV21230943 | SANTA HELENA S1 | 22/01/2020 10:49 | 22/01/2020 18:57 | 22/01/2020 10:49 | 22/01/2020 18:57 | 8,13 | 1 | 8,13 | CHI |
| 202001134409 | MONTIVIDIU | MV21373903 | MONTIVIDIU T | 22/01/2020 10:53 | 23/01/2020 17:58 | 22/01/2020 10:53 | 23/01/2020 17:58 | 31,08 | 1 | 31,08 | CHI |
| 202001134444 | QUIRINOPOLIS | QI21100535 | QUIRINOPOLIS | 22/01/2020 10:59 | 23/01/2020 16:44 | 22/01/2020 10:59 | 23/01/2020 16:44 | 29,74 | 1 | 29,74 | CHI |
| 202001134446 | ANAPOLIS | 20209861 | ANAPOLIS UNIVERSITARIO S2 | 22/01/2020 11:01 | 22/01/2020 12:52 | 22/01/2020 11:01 | 22/01/2020 12:52 | 1,85 | 1 | 1,85 | CHI |
| 202001134447 | GOIANIA | 12457206 | GOIANIA LESTE S1 | 22/01/2020 11:01 | 22/01/2020 15:14 | 22/01/2020 11:01 | 22/01/2020 15:14 | 4,21 | 1 | 4,21 | CHI |
| 202001134449 | GOIANIA | 11289855 | CARAJAS S1 | 22/01/2020 11:02 | 22/01/2020 14:42 | 22/01/2020 11:02 | 22/01/2020 14:42 | 3,66 | 1 | 3,66 | CHI |
| 202001134456 | INACIOLANDIA | ID21321704 | QUIRINOPOLIS | 22/01/2020 11:04 | 22/01/2020 15:40 | 22/01/2020 11:04 | 22/01/2020 15:40 | 4,59 | 1 | 4,59 | CHI |
| 202001134462 | NIQUELANDIA | NQ21232486 | BARRO ALTO | 22/01/2020 11:05 | 23/01/2020 03:58 | 22/01/2020 11:05 | 23/01/2020 03:58 | 16,88 | 1 | 16,88 | CHI |
| 202001134464 | GOUVELANDIA | GB21296592 | QUIRINOPOLIS | 22/01/2020 11:06 | 22/01/2020 14:12 | 22/01/2020 11:06 | 22/01/2020 14:12 | 3,09 | 1 | 3,09 | CHI |
| 202001134479 | GOIANIA | 14548290 | MEIA PONTE | 22/01/2020 11:09 | 22/01/2020 19:30 | 22/01/2020 11:09 | 22/01/2020 19:30 | 8,35 | 1 | 8,35 | CHI |
| 202001134484 | CRISTALINA | KR21332748 | CRISTALINA S2 | 22/01/2020 11:11 | 22/01/2020 13:07 | 22/01/2020 11:11 | 22/01/2020 13:07 | 1,93 | 1 | 1,93 | CHI |
| 202001134486 | ABADIA DE GOIAS | GN12052621 | INDEPENDENCIA S2 | 22/01/2020 11:12 | 22/01/2020 18:59 | 22/01/2020 11:12 | 22/01/2020 18:59 | 7,79 | 80 | 623,60 | CHI |
| 202001134486 | GOIANIA | GN12052621 | INDEPENDENCIA S2 | 22/01/2020 11:12 | 22/01/2020 18:59 | 22/01/2020 11:12 | 22/01/2020 18:59 | 7,79 | 1 | 7,79 | CHI |
| 202001134486 | ABADIA DE GOIAS | GN12052621 | INDEPENDENCIA S2 | 22/01/2020 11:12 | 22/01/2020 18:59 | 22/01/2020 15:39 | 22/01/2020 18:59 | 3,33 | 23 | 76,65 | CHI |
| 202001134488 | JATAI | 290143238 | JATAI S3 | 22/01/2020 11:11 | 22/01/2020 15:51 | 22/01/2020 11:11 | 22/01/2020 15:51 | 4,66 | 1 | 4,66 | CHI |
| 202001134493 | RIO VERDE | 630542120 | CABRIUVA S1 | 22/01/2020 11:13 | 22/01/2020 17:52 | 22/01/2020 11:13 | 22/01/2020 17:52 | 6,66 | 1 | 6,66 | CHI |
| 202001134530 | GOIANIA | 10020544608 | CARAJAS S2 | 22/01/2020 11:21 | 22/01/2020 14:59 | 22/01/2020 11:21 | 22/01/2020 14:59 | 3,62 | 1 | 3,62 | CHI |
| 202001134536 | CAMPESTRE DE GOIAS | 1230016330 | TRINDADE | 22/01/2020 11:23 | 22/01/2020 12:57 | 22/01/2020 11:23 | 22/01/2020 12:57 | 1,56 | 1 | 1,56 | CHI |
| 202001134538 | NOVO GAMA | NI21246135 | PACAEMBU S1 | 22/01/2020 11:23 | 22/01/2020 12:01 | 22/01/2020 11:23 | 22/01/2020 12:01 | 0,64 | 2 | 1,28 | CHI |
| 202001134539 | PIRENOPOLIS | PV21278563 | CORUMBA | 22/01/2020 11:23 | 22/01/2020 14:41 | 22/01/2020 11:23 | 22/01/2020 14:41 | 3,29 | 1 | 3,29 | CHI |
| 202001134551 | CRISTALINA | KR21214871 | CRISTALINA S2 | 22/01/2020 11:26 | 22/01/2020 17:40 | 22/01/2020 11:26 | 22/01/2020 17:40 | 6,24 | 1 | 6,24 | CHI |
| 202001134553 | ANAPOLIS | AN21062665 | ANAPOLIS UNIVERSITARIO S2 | 22/01/2020 11:26 | 22/01/2020 13:51 | 22/01/2020 11:26 | 22/01/2020 13:51 | 2,40 | 1 | 2,40 | CHI |
| 202001134555 | MONTIVIDIU | MV12260778 | MONTIVIDIU T | 22/01/2020 10:34 | 23/01/2020 16:31 | 22/01/2020 10:34 | 23/01/2020 16:31 | 29,94 | 14 | 419,22 | CHI |
| 202001134556 | ABADIA DE GOIAS | AO12111906 | INDEPENDENCIA S2 | 22/01/2020 11:27 | 22/01/2020 14:44 | 22/01/2020 11:27 | 22/01/2020 14:44 | 3,28 | 1 | 3,28 | CHI |
| 202001134556 | GUAPO | AO12111906 | INDEPENDENCIA S2 | 22/01/2020 11:27 | 22/01/2020 14:44 | 22/01/2020 11:27 | 22/01/2020 14:44 | 3,28 | 14 | 45,94 | CHI |

| | | | | | | | | | | | |
|--------------|----------------------|-------------|---------------------------|------------------|------------------|------------------|------------------|-------|-----|---------|-----|
| 202001134562 | CIDADE OCIDENTAL | DH11370634 | MARAJOARA | 22/01/2020 11:18 | 22/01/2020 13:38 | 22/01/2020 11:18 | 22/01/2020 13:38 | 2,32 | 101 | 234,26 | CHI |
| 202001134582 | ITUMBIARA | 690141579 | PARANAIBA | 22/01/2020 11:31 | 22/01/2020 13:59 | 22/01/2020 11:31 | 22/01/2020 13:59 | 2,46 | 1 | 2,46 | CHI |
| 202001134603 | ARAGUAPAZ | MP12355886 | MATRINCHA | 22/01/2020 11:30 | 22/01/2020 11:55 | 22/01/2020 11:30 | 22/01/2020 11:55 | 0,42 | 1 | 0,42 | CHI |
| 202001134625 | LUZIANIA | LZ21149902 | CRISTALINA S2 | 22/01/2020 13:08 | 22/01/2020 22:10 | 22/01/2020 13:08 | 22/01/2020 22:10 | 9,03 | 1 | 9,03 | CHI |
| 202001134642 | GOIANIA | 15840827 | FERROVIARIO S3 | 22/01/2020 13:46 | 22/01/2020 19:37 | 22/01/2020 13:46 | 22/01/2020 19:37 | 5,84 | 1 | 5,84 | CHI |
| 202001134658 | GOIAS | GS21217228 | GOIAS | 22/01/2020 13:03 | 23/01/2020 09:21 | 22/01/2020 13:03 | 23/01/2020 09:21 | 20,30 | 1 | 20,30 | CHI |
| 202001134704 | TRINDADE | 11893886 | GOYA S1 | 22/01/2020 11:34 | 22/01/2020 17:28 | 22/01/2020 11:34 | 22/01/2020 17:28 | 5,89 | 1 | 5,89 | CHI |
| 202001134707 | OUVIDOR | OU21141021 | CATALAO S1 | 22/01/2020 11:35 | 23/01/2020 10:27 | 22/01/2020 11:35 | 23/01/2020 10:27 | 22,87 | 1 | 22,87 | CHI |
| 202001134712 | SANTA CRUZ DE GOIAS | BC21114896 | PIRACANJUBA | 22/01/2020 11:35 | 22/01/2020 19:47 | 22/01/2020 11:35 | 22/01/2020 19:47 | 8,19 | 2 | 16,37 | CHI |
| 202001134713 | EDEIA | EA21114703 | EDEIA | 22/01/2020 11:36 | 23/01/2020 16:34 | 22/01/2020 11:36 | 23/01/2020 16:34 | 28,96 | 1 | 28,96 | CHI |
| 202001134717 | GOIANIA | 14600018 | MEIA PONTE | 22/01/2020 11:37 | 22/01/2020 15:04 | 22/01/2020 11:37 | 22/01/2020 15:04 | 3,44 | 1 | 3,44 | CHI |
| 202001134719 | VILA PROPICIO | NP12247183 | GOIANESIA S1 | 22/01/2020 11:38 | 22/01/2020 15:45 | 22/01/2020 11:38 | 22/01/2020 15:45 | 4,12 | 3 | 12,37 | CHI |
| 202001134725 | GOIANIA | GN21045633 | GOYA S1 | 22/01/2020 11:39 | 22/01/2020 14:51 | 22/01/2020 11:39 | 22/01/2020 14:51 | 3,19 | 3 | 9,57 | CHI |
| 202001134727 | APARECIDA DE GOIANIA | 14814810 | REAL S1 | 22/01/2020 11:39 | 22/01/2020 13:26 | 22/01/2020 11:39 | 22/01/2020 13:26 | 1,77 | 1 | 1,77 | CHI |
| 202001134730 | LUZIANIA | 120350129 | RIO VERMELHO | 22/01/2020 11:40 | 22/01/2020 12:53 | 22/01/2020 11:40 | 22/01/2020 12:53 | 1,20 | 1 | 1,20 | CHI |
| 202001134733 | PETROLINA DE GOIAS | PG21281354 | PETROLINA | 22/01/2020 11:41 | 22/01/2020 20:55 | 22/01/2020 11:41 | 22/01/2020 20:55 | 9,23 | 1 | 9,23 | CHI |
| 202001134744 | GOIANIA | GN11389534 | REAL S1 | 22/01/2020 11:44 | 22/01/2020 14:39 | 22/01/2020 11:44 | 22/01/2020 14:39 | 2,90 | 58 | 168,46 | CHI |
| 202001134745 | GOIANIA | 11877418 | XAVANTES | 22/01/2020 11:45 | 22/01/2020 13:24 | 22/01/2020 11:45 | 22/01/2020 13:24 | 1,65 | 1 | 1,65 | CHI |
| 202001134750 | CATALAO | 10012941938 | CATALAO S2 | 22/01/2020 11:46 | 22/01/2020 15:00 | 22/01/2020 11:46 | 22/01/2020 15:00 | 3,22 | 1 | 3,22 | CHI |
| 202001134752 | LUZIANIA | LZ21209530 | MARAJOARA | 22/01/2020 11:47 | 22/01/2020 13:57 | 22/01/2020 11:47 | 22/01/2020 13:57 | 2,17 | 1 | 2,17 | CHI |
| 202001134753 | GOIAS | GS12404521 | GOIAS | 22/01/2020 11:47 | 22/01/2020 16:16 | 22/01/2020 11:47 | 22/01/2020 16:16 | 4,48 | 15 | 67,14 | CHI |
| 202001134754 | ANAPOLIS | 21045392 | ANAPOLIS UNIVERSITARIO S2 | 22/01/2020 11:47 | 22/01/2020 13:09 | 22/01/2020 11:47 | 22/01/2020 13:09 | 1,36 | 1 | 1,36 | CHI |
| 202001134758 | MINEIROS | 1390070429 | PARQUE DAS EMAS | 22/01/2020 11:48 | 23/01/2020 10:57 | 22/01/2020 11:48 | 23/01/2020 10:57 | 23,14 | 1 | 23,14 | CHI |
| 202001134766 | BOM JESUS DE GOIAS | BJ11283150 | BOM JESUS DE GOIAS | 22/01/2020 11:39 | 22/01/2020 16:39 | 22/01/2020 11:39 | 22/01/2020 16:39 | 4,98 | 91 | 453,61 | CHI |
| 202001134769 | COCALZINHO DE GOIAS | 1200008951 | COCALZINHO | 22/01/2020 11:50 | 22/01/2020 23:31 | 22/01/2020 11:50 | 22/01/2020 23:31 | 11,69 | 1 | 11,69 | CHI |
| 202001134780 | LUZIANIA | LZ21140308 | CRISTALINA S2 | 22/01/2020 11:54 | 22/01/2020 13:30 | 22/01/2020 11:54 | 22/01/2020 13:30 | 1,60 | 1 | 1,60 | CHI |
| 202001134788 | GOIAS | GS21234096 | GOIAS | 22/01/2020 11:55 | 22/01/2020 16:10 | 22/01/2020 11:55 | 22/01/2020 16:10 | 4,26 | 1 | 4,26 | CHI |
| 202001134791 | ITUMBIARA | IT12309909 | CACHOEIRA DOURADA | 22/01/2020 11:56 | 23/01/2020 08:41 | 22/01/2020 11:56 | 23/01/2020 08:41 | 20,75 | 2 | 41,50 | CHI |
| 202001134792 | ITUMBIARA | IT12304246 | ITUMBIARA NOVA | 22/01/2020 11:30 | 22/01/2020 17:26 | 22/01/2020 11:30 | 22/01/2020 17:26 | 5,92 | 3 | 17,76 | CHI |
| 202001134810 | PIRACANJUBA | 60039140 | PIRACANJUBA | 22/01/2020 12:00 | 22/01/2020 13:38 | 22/01/2020 12:00 | 22/01/2020 13:38 | 1,62 | 1 | 1,62 | CHI |
| 202001134816 | NOVO GAMA | NJ11097526 | PACAEMBU S1 | 22/01/2020 12:02 | 22/01/2020 16:50 | 22/01/2020 12:02 | 22/01/2020 16:50 | 4,80 | 252 | 1209,25 | CHI |
| 202001134819 | RIO VERDE | RV21350951 | CABRIUVA S2 | 22/01/2020 12:02 | 22/01/2020 18:10 | 22/01/2020 12:02 | 22/01/2020 18:10 | 6,13 | 1 | 6,13 | CHI |
| 202001134831 | ANICUNS | 3020000450 | ANICUNS | 22/01/2020 12:05 | 22/01/2020 14:25 | 22/01/2020 12:05 | 22/01/2020 14:25 | 2,32 | 1 | 2,32 | CHI |

| | | | | | | | | | | | |
|--------------|----------------------------|-------------|-------------------|------------------|------------------|------------------|------------------|-------|----|--------|-----|
| 202001134833 | ITABERAI | IB12300091 | ITABERAI S2 | 22/01/2020 12:06 | 22/01/2020 16:01 | 22/01/2020 12:06 | 22/01/2020 16:01 | 3,92 | 9 | 35,25 | CHI |
| 202001134834 | CATALAO | 1990066462 | CATALAO S2 | 22/01/2020 12:06 | 23/01/2020 10:10 | 22/01/2020 12:06 | 23/01/2020 10:10 | 22,06 | 1 | 22,06 | CHI |
| 202001134835 | SILVANIA | SV21252371 | DAIA S2 | 22/01/2020 12:06 | 22/01/2020 16:20 | 22/01/2020 12:06 | 22/01/2020 16:20 | 4,23 | 1 | 4,23 | CHI |
| 202001134839 | GOIANIA | 12475117 | CARAJAS S1 | 22/01/2020 12:07 | 22/01/2020 14:23 | 22/01/2020 12:07 | 22/01/2020 14:23 | 2,27 | 1 | 2,27 | CHI |
| 202001134843 | JUSSARA | JR21206774 | BRITANIA | 22/01/2020 12:08 | 23/01/2020 13:23 | 22/01/2020 12:08 | 23/01/2020 13:23 | 25,25 | 1 | 25,25 | CHI |
| 202001134847 | PIRES DO RIO | PR21195156 | PIRES DO RIO S1 | 22/01/2020 12:08 | 22/01/2020 20:31 | 22/01/2020 12:08 | 22/01/2020 20:31 | 8,37 | 1 | 8,37 | CHI |
| 202001134851 | PIRENOPOLIS | ZN21258991 | COCALZINHO | 22/01/2020 12:09 | 22/01/2020 16:41 | 22/01/2020 12:09 | 22/01/2020 16:41 | 4,52 | 1 | 4,52 | CHI |
| 202001134855 | AMORINOPOLIS | AM12000032 | IPORA | 22/01/2020 12:00 | 22/01/2020 17:44 | 22/01/2020 12:00 | 22/01/2020 17:44 | 5,73 | 6 | 34,40 | CHI |
| 202001134855 | IVOLANDIA | AM12000032 | IPORA | 22/01/2020 12:00 | 22/01/2020 17:44 | 22/01/2020 12:00 | 22/01/2020 17:44 | 5,73 | 11 | 63,07 | CHI |
| 202001134861 | SILVANIA | SV21199912 | VIANOPOLIS | 22/01/2020 12:11 | 22/01/2020 16:19 | 22/01/2020 12:11 | 22/01/2020 16:19 | 4,13 | 1 | 4,13 | CHI |
| 202001134867 | JUSSARA | JR21183378 | BRITANIA | 22/01/2020 12:12 | 23/01/2020 11:13 | 22/01/2020 12:12 | 23/01/2020 11:13 | 23,01 | 1 | 23,01 | CHI |
| 202001134868 | SAO MIGUEL DO PASSA QUATRO | SQ21328171 | BELA VISTA S2 | 22/01/2020 12:13 | 22/01/2020 17:28 | 22/01/2020 12:13 | 22/01/2020 17:28 | 5,25 | 1 | 5,25 | CHI |
| 202001134878 | ITABERAI | IB21212421 | ITABERAI S1 | 22/01/2020 12:15 | 22/01/2020 16:38 | 22/01/2020 12:15 | 22/01/2020 16:38 | 4,38 | 1 | 4,38 | CHI |
| 202001134880 | BARRO ALTO | BA12342220 | GOIANESIA S1 | 22/01/2020 12:15 | 22/01/2020 15:03 | 22/01/2020 12:15 | 22/01/2020 15:03 | 2,79 | 1 | 2,79 | CHI |
| 202001134883 | GOIANIA | 15268688 | GOIANIA LESTE S1 | 22/01/2020 12:16 | 22/01/2020 14:48 | 22/01/2020 12:16 | 22/01/2020 14:48 | 2,53 | 1 | 2,53 | CHI |
| 202001134884 | CAIAPONIA | CP21119358 | CAIAPONIA | 22/01/2020 12:17 | 22/01/2020 16:48 | 22/01/2020 12:17 | 22/01/2020 16:48 | 4,51 | 1 | 4,51 | CHI |
| 202001134890 | IPAMERI | IP12311771 | IPAMERI | 22/01/2020 12:18 | 22/01/2020 22:57 | 22/01/2020 12:18 | 22/01/2020 22:57 | 10,64 | 4 | 42,57 | CHI |
| 202001134892 | JATAI | JT12182066 | JATAI S1 | 22/01/2020 12:18 | 22/01/2020 23:00 | 22/01/2020 12:18 | 22/01/2020 23:00 | 10,68 | 23 | 245,75 | CHI |
| 202001134897 | APARECIDA DE GOIANIA | 14158541 | REAL S1 | 22/01/2020 12:19 | 22/01/2020 14:37 | 22/01/2020 12:19 | 22/01/2020 14:37 | 2,29 | 1 | 2,29 | CHI |
| 202001134905 | ITUMBIRA | IT21352568 | CACHOEIRA DOURADA | 22/01/2020 12:20 | 22/01/2020 20:32 | 22/01/2020 12:20 | 22/01/2020 20:32 | 8,19 | 1 | 8,19 | CHI |
| 202001134906 | ITABERAI | AV21109041 | ANICUNS | 22/01/2020 12:20 | 23/01/2020 11:01 | 22/01/2020 12:20 | 23/01/2020 11:01 | 22,67 | 1 | 22,67 | CHI |
| 202001134909 | HIDROLANDIA | HD21200339 | CEPAIGO S2 | 22/01/2020 12:21 | 22/01/2020 13:22 | 22/01/2020 12:21 | 22/01/2020 13:22 | 1,01 | 1 | 1,01 | CHI |
| 202001134912 | PORTELANDIA | PW11099713 | PARQUE DAS EMAS | 22/01/2020 12:22 | 23/01/2020 12:50 | 22/01/2020 12:22 | 23/01/2020 12:50 | 24,46 | 38 | 929,33 | CHI |
| 202001134916 | GOIANESIA | GE21221204 | GOIANESIA S2 | 22/01/2020 12:24 | 22/01/2020 15:55 | 22/01/2020 12:24 | 22/01/2020 15:55 | 3,51 | 1 | 3,51 | CHI |
| 202001134917 | PIRENOPOLIS | 4290000760 | CORUMBA | 22/01/2020 12:24 | 22/01/2020 16:32 | 22/01/2020 12:24 | 22/01/2020 16:32 | 4,12 | 1 | 4,12 | CHI |
| 202001134919 | CATALAO | 10025963048 | CATALAO S2 | 22/01/2020 12:25 | 22/01/2020 14:30 | 22/01/2020 12:25 | 22/01/2020 14:30 | 2,07 | 1 | 2,07 | CHI |
| 202001134941 | CRISTALINA | KR21330177 | CRISTALINA S2 | 22/01/2020 12:29 | 22/01/2020 13:13 | 22/01/2020 12:29 | 22/01/2020 13:13 | 0,72 | 1 | 0,72 | CHI |
| 202001134946 | APARECIDA DE GOIANIA | 13512195 | INDEPENDENCIA S1 | 22/01/2020 12:30 | 22/01/2020 16:13 | 22/01/2020 12:30 | 22/01/2020 16:13 | 3,70 | 1 | 3,70 | CHI |
| 202001134950 | FAINA | FC21396527 | ITAPURANGA | 22/01/2020 12:31 | 23/01/2020 10:55 | 22/01/2020 12:31 | 23/01/2020 10:55 | 22,40 | 1 | 22,40 | CHI |
| 202001134958 | TRINDADE | TR11230639 | TRINDADE | 22/01/2020 12:04 | 22/01/2020 14:18 | 22/01/2020 12:04 | 22/01/2020 14:18 | 2,22 | 86 | 190,75 | CHI |
| 202001134960 | LUZIANIA | LZ21092902 | RIO VERMELHO | 22/01/2020 12:33 | 22/01/2020 18:44 | 22/01/2020 12:33 | 22/01/2020 18:44 | 6,18 | 2 | 12,35 | CHI |
| 202001134967 | SAO MIGUEL DO PASSA QUATRO | SQ21328163 | BELA VISTA S2 | 22/01/2020 12:35 | 22/01/2020 18:21 | 22/01/2020 12:35 | 22/01/2020 18:21 | 5,76 | 1 | 5,76 | CHI |
| 202001134969 | RIO VERDE | 630592743 | RIO VERDE S1 | 22/01/2020 12:36 | 22/01/2020 17:00 | 22/01/2020 12:36 | 22/01/2020 17:00 | 4,41 | 1 | 4,41 | CHI |

| | | | | | | | | | | | |
|--------------|-----------------------------|--------------|--------------------------|------------------|------------------|------------------|------------------|-------|-----|--------|-----|
| 202001134973 | GOIANIA | 14456515 | GOYA S2 | 22/01/2020 12:36 | 22/01/2020 16:40 | 22/01/2020 12:36 | 22/01/2020 16:40 | 4,05 | 1 | 4,05 | CHI |
| 202001134974 | QUIRINOPOLIS | QI31134048 | QUIRINOPOLIS | 22/01/2020 12:36 | 23/01/2020 17:07 | 22/01/2020 12:36 | 23/01/2020 16:40 | 28,05 | 1 | 28,05 | CHI |
| 202001134974 | QUIRINOPOLIS | QI12296545 | QUIRINOPOLIS | 22/01/2020 12:36 | 23/01/2020 17:07 | 22/01/2020 18:46 | 23/01/2020 17:07 | 22,35 | 1 | 22,35 | CHI |
| 202001134986 | LUZIANIA | LZ11030502 | MARAJOARA | 22/01/2020 12:39 | 22/01/2020 14:31 | 22/01/2020 12:39 | 22/01/2020 14:31 | 1,86 | 70 | 130,04 | CHI |
| 202001134990 | NOVO GAMA | LZ21206564 | PACAEMBU S1 | 22/01/2020 12:41 | 22/01/2020 18:32 | 22/01/2020 12:41 | 22/01/2020 18:32 | 5,84 | 1 | 5,84 | CHI |
| 202001134992 | QUIRINOPOLIS | QI31067434 | QUIRINOPOLIS | 22/01/2020 12:41 | 23/01/2020 08:43 | 22/01/2020 12:41 | 23/01/2020 08:43 | 20,02 | 1 | 20,02 | CHI |
| 202001134995 | CRISTALINA | KR21165523 | CRISTALINA S2 | 22/01/2020 12:42 | 22/01/2020 17:27 | 22/01/2020 12:42 | 22/01/2020 17:27 | 4,75 | 1 | 4,75 | CHI |
| 202001134997 | AGUAS LINDAS DE GOIAS | LA10400755 | AGUAS LINDAS DE GOIAS S1 | 22/01/2020 12:37 | 23/01/2020 12:22 | 22/01/2020 12:37 | 22/01/2020 14:13 | 1,60 | 143 | 228,64 | CHI |
| 202001134997 | COCALZINHO DE GOIAS | LA10400755 | AGUAS LINDAS DE GOIAS S1 | 22/01/2020 12:37 | 23/01/2020 12:22 | 22/01/2020 12:37 | 22/01/2020 14:13 | 1,60 | 1 | 1,60 | CHI |
| 202001134997 | SANTO ANTONIO DO DESCOBERTO | LA10400755 | AGUAS LINDAS DE GOIAS S1 | 22/01/2020 12:37 | 23/01/2020 12:22 | 22/01/2020 12:37 | 22/01/2020 14:13 | 1,60 | 18 | 28,78 | CHI |
| 202001134997 | AGUAS LINDAS DE GOIAS | LA10400755 | AGUAS LINDAS DE GOIAS S1 | 22/01/2020 12:37 | 23/01/2020 12:22 | 22/01/2020 14:34 | 22/01/2020 14:38 | 0,06 | 143 | 8,54 | CHI |
| 202001134997 | COCALZINHO DE GOIAS | LA10400755 | AGUAS LINDAS DE GOIAS S1 | 22/01/2020 12:37 | 23/01/2020 12:22 | 22/01/2020 14:34 | 22/01/2020 14:38 | 0,06 | 1 | 0,06 | CHI |
| 202001134997 | SANTO ANTONIO DO DESCOBERTO | LA10400755 | AGUAS LINDAS DE GOIAS S1 | 22/01/2020 12:37 | 23/01/2020 12:22 | 22/01/2020 14:34 | 22/01/2020 14:38 | 0,06 | 18 | 1,07 | CHI |
| 202001134997 | AGUAS LINDAS DE GOIAS | LA12060383LD | AGUAS LINDAS DE GOIAS S1 | 22/01/2020 12:37 | 23/01/2020 12:22 | 22/01/2020 12:37 | 22/01/2020 15:29 | 2,87 | 179 | 513,48 | CHI |
| 202001134997 | AGUAS LINDAS DE GOIAS | LA12060383LD | AGUAS LINDAS DE GOIAS S1 | 22/01/2020 12:37 | 23/01/2020 12:22 | 22/01/2020 12:37 | 23/01/2020 12:22 | 23,75 | 8 | 189,98 | CHI |
| 202001134999 | VIANOPOLIS | 510017423 | VIANOPOLIS | 22/01/2020 12:43 | 22/01/2020 16:23 | 22/01/2020 12:43 | 22/01/2020 16:23 | 3,67 | 1 | 3,67 | CHI |
| 202001135000 | SAO FRANCISCO DE GOIAS | SF12216699 | SAO FRANCISCO DE GOIAS | 22/01/2020 12:43 | 22/01/2020 15:45 | 22/01/2020 12:43 | 22/01/2020 15:45 | 3,03 | 4 | 12,12 | CHI |
| 202001135004 | JANDAIA | JD21049590 | PALMEIRAS | 22/01/2020 12:44 | 22/01/2020 15:35 | 22/01/2020 12:44 | 22/01/2020 15:35 | 2,86 | 1 | 2,86 | CHI |
| 202001135005 | CAIAPONIA | CP12265311 | MONTIVIDIU T | 22/01/2020 12:44 | 23/01/2020 00:34 | 22/01/2020 12:44 | 23/01/2020 00:34 | 11,83 | 10 | 118,30 | CHI |
| 202001135011 | ITUMBIRA | IT12033723 | CACHOEIRA DOURADA | 22/01/2020 11:59 | 22/01/2020 17:40 | 22/01/2020 11:59 | 22/01/2020 17:40 | 5,67 | 4 | 22,68 | CHI |
| 202001135012 | GOIAS | GS12071232 | GOIAS | 22/01/2020 12:45 | 22/01/2020 17:38 | 22/01/2020 12:45 | 22/01/2020 17:38 | 4,88 | 39 | 190,28 | CHI |
| 202001135017 | MONTIVIDIU | MV12054362 | MONTIVIDIU T | 22/01/2020 12:43 | 22/01/2020 21:13 | 22/01/2020 12:43 | 22/01/2020 21:13 | 8,49 | 6 | 50,96 | CHI |
| 202001135025 | ABADIANIA | 10030317361 | CORUMBA | 22/01/2020 12:47 | 22/01/2020 16:42 | 22/01/2020 12:47 | 22/01/2020 16:42 | 3,91 | 1 | 3,91 | CHI |
| 202001135031 | PIRANHAS | PH12038595 | PIRANHAS | 22/01/2020 12:46 | 23/01/2020 03:18 | 22/01/2020 12:46 | 23/01/2020 03:18 | 14,52 | 12 | 174,23 | CHI |
| 202001135033 | PIRACANJUBA | PJ12263624 | MORRINHOS | 22/01/2020 12:48 | 22/01/2020 15:45 | 22/01/2020 12:48 | 22/01/2020 15:45 | 2,94 | 1 | 2,94 | CHI |
| 202001135040 | GOIANIA | 10605745 | AEROPORTO S2 | 22/01/2020 12:50 | 22/01/2020 15:05 | 22/01/2020 12:50 | 22/01/2020 15:05 | 2,24 | 1 | 2,24 | CHI |
| 202001135047 | ALEXANIA | AX21161202 | ALEXANIA | 22/01/2020 12:52 | 22/01/2020 18:52 | 22/01/2020 12:52 | 22/01/2020 18:52 | 5,99 | 1 | 5,99 | CHI |
| 202001135052 | CRISTALINA | KR21244633 | CRISTALINA S2 | 22/01/2020 12:54 | 22/01/2020 16:20 | 22/01/2020 12:54 | 22/01/2020 16:20 | 3,44 | 1 | 3,44 | CHI |
| 202001135057 | SILVANIA | SV12082718 | VIANOPOLIS | 22/01/2020 12:56 | 22/01/2020 15:41 | 22/01/2020 12:56 | 22/01/2020 15:41 | 2,75 | 2 | 5,50 | CHI |
| 202001135061 | PORTEIRAO | 10030453940 | RIO DOS BOIS | 22/01/2020 12:56 | 23/01/2020 14:29 | 22/01/2020 12:56 | 23/01/2020 14:29 | 25,56 | 1 | 25,56 | CHI |
| 202001135067 | CAMPESTRE DE GOIAS | GC21137138 | TRINDADE | 22/01/2020 12:57 | 22/01/2020 21:09 | 22/01/2020 12:57 | 22/01/2020 21:09 | 8,19 | 1 | 8,19 | CHI |
| 202001135068 | FAZENDA NOVA | FN12250857 | IPORA | 22/01/2020 12:19 | 22/01/2020 18:34 | 22/01/2020 12:19 | 22/01/2020 18:34 | 6,24 | 11 | 68,60 | CHI |
| 202001135069 | ITAUCU | IX31180420 | INHUMAS S1 | 22/01/2020 12:57 | 23/01/2020 15:41 | 22/01/2020 12:57 | 23/01/2020 15:41 | 26,72 | 1 | 26,72 | CHI |

| | | | | | | | | | | | |
|--------------|----------------------------|-------------|---------------------------|------------------|------------------|------------------|------------------|-------|------|---------|-----|
| 202001135071 | RIO VERDE | 630387692 | RIO VERDE S1 | 22/01/2020 12:58 | 23/01/2020 09:38 | 22/01/2020 12:58 | 23/01/2020 09:38 | 20,66 | 1 | 20,66 | CHI |
| 202001135086 | ITABERAÍ | IB21310630 | ITABERAÍ S1 | 22/01/2020 13:00 | 22/01/2020 14:08 | 22/01/2020 13:00 | 22/01/2020 14:08 | 1,12 | 1 | 1,12 | CHI |
| 202001135087 | PALMEIRAS DE GOIAS | PL12026270 | PALMEIRAS | 22/01/2020 13:00 | 22/01/2020 16:00 | 22/01/2020 13:00 | 22/01/2020 16:00 | 2,99 | 4 | 11,95 | CHI |
| 202001135101 | GAMELEIRA DE GOIAS | SV12125365 | DAIA S2 | 22/01/2020 12:38 | 22/01/2020 16:24 | 22/01/2020 12:38 | 22/01/2020 16:24 | 3,75 | 5 | 18,77 | CHI |
| 202001135104 | APARECIDA DO RIO DOCE | AW21388259 | JATAI S1 | 22/01/2020 13:03 | 23/01/2020 09:27 | 22/01/2020 13:03 | 23/01/2020 09:27 | 20,39 | 1 | 20,39 | CHI |
| 202001135107 | ANAPOLIS | 21016768 | JUNDIAI S2 | 22/01/2020 13:05 | 22/01/2020 14:59 | 22/01/2020 13:05 | 22/01/2020 14:59 | 1,90 | 1 | 1,90 | CHI |
| 202001135108 | SAO MIGUEL DO PASSA QUATRO | SQ12338121 | CRISTIANOPOLIS | 22/01/2020 11:50 | 22/01/2020 16:36 | 22/01/2020 11:50 | 22/01/2020 16:36 | 4,76 | 3 | 14,27 | CHI |
| 202001135114 | NOVA AURORA | NE21311815 | CATALAO S1 | 22/01/2020 13:06 | 22/01/2020 16:19 | 22/01/2020 13:06 | 22/01/2020 16:19 | 3,20 | 1 | 3,20 | CHI |
| 202001135121 | ORIZONA | OZ21115376 | PIRES DO RIO S2 | 22/01/2020 13:08 | 22/01/2020 15:21 | 22/01/2020 13:08 | 22/01/2020 15:21 | 2,20 | 1 | 2,20 | CHI |
| 202001135135 | FIRMINOPOLIS | FR12382556 | FIRMINOPOLIS S1 | 22/01/2020 11:38 | 22/01/2020 20:28 | 22/01/2020 11:38 | 22/01/2020 19:41 | 8,05 | 19 | 152,96 | CHI |
| 202001135135 | SAO LUIS DE MONTES BELOS | FR12382556 | FIRMINOPOLIS S1 | 22/01/2020 11:38 | 22/01/2020 20:28 | 22/01/2020 11:38 | 22/01/2020 19:41 | 8,05 | 2 | 16,10 | CHI |
| 202001135135 | SAO LUIS DE MONTES BELOS | SL12229127 | FIRMINOPOLIS S1 | 22/01/2020 11:38 | 22/01/2020 20:28 | 22/01/2020 11:38 | 22/01/2020 20:04 | 8,43 | 5 | 42,17 | CHI |
| 202001135135 | FIRMINOPOLIS | FR12186311 | FIRMINOPOLIS S1 | 22/01/2020 11:38 | 22/01/2020 20:28 | 22/01/2020 11:38 | 22/01/2020 20:28 | 8,82 | 3 | 26,47 | CHI |
| 202001135139 | CAMPO ALEGRE DE GOIAS | CM12376046 | CAMPO ALEGRE DE GOIAS | 22/01/2020 12:58 | 22/01/2020 18:50 | 22/01/2020 12:58 | 22/01/2020 18:50 | 5,86 | 7 | 41,01 | CHI |
| 202001135139 | CATALAO | CM12376046 | CAMPO ALEGRE DE GOIAS | 22/01/2020 12:58 | 22/01/2020 18:50 | 22/01/2020 12:58 | 22/01/2020 18:50 | 5,86 | 3 | 17,58 | CHI |
| 202001135140 | INDIARA | JD12223592 | PALMEIRAS | 22/01/2020 13:12 | 22/01/2020 19:01 | 22/01/2020 13:12 | 22/01/2020 19:01 | 5,82 | 5 | 29,12 | CHI |
| 202001135140 | PALMEIRAS DE GOIAS | JD12223592 | PALMEIRAS | 22/01/2020 13:12 | 22/01/2020 19:01 | 22/01/2020 13:12 | 22/01/2020 19:01 | 5,82 | 2 | 11,65 | CHI |
| 202001135143 | RIO VERDE | 630273017 | RIO VERDE S1 | 22/01/2020 13:12 | 23/01/2020 00:04 | 22/01/2020 13:12 | 23/01/2020 00:04 | 10,86 | 1 | 10,86 | CHI |
| 202001135149 | CATALAO | CT12127882 | CATALAO S1 | 22/01/2020 12:27 | 22/01/2020 15:10 | 22/01/2020 12:27 | 22/01/2020 15:10 | 2,70 | 18 | 48,63 | CHI |
| 202001135150 | GOIANDIRA | GD12127653 | CATALAO S1 | 22/01/2020 13:55 | 22/01/2020 17:40 | 22/01/2020 13:55 | 22/01/2020 17:40 | 3,75 | 6 | 22,48 | CHI |
| 202001135156 | BELA VISTA DE GOIAS | BC12389811 | PIRES DO RIO S2 | 22/01/2020 13:11 | 22/01/2020 16:20 | 22/01/2020 13:11 | 22/01/2020 16:20 | 3,15 | 2 | 6,30 | CHI |
| 202001135156 | CRISTIANOPOLIS | BC12389811 | PIRES DO RIO S2 | 22/01/2020 13:11 | 22/01/2020 16:20 | 22/01/2020 13:11 | 22/01/2020 16:20 | 3,15 | 3 | 9,45 | CHI |
| 202001135157 | HEITORAI | HE12300120 | ITAPURANGA | 22/01/2020 13:16 | 23/01/2020 12:00 | 22/01/2020 13:16 | 23/01/2020 10:02 | 20,77 | 9 | 186,97 | CHI |
| 202001135157 | HEITORAI | HE11223984 | ITAPURANGA | 22/01/2020 13:16 | 23/01/2020 12:00 | 22/01/2020 13:16 | 23/01/2020 12:00 | 22,73 | 2 | 45,46 | CHI |
| 202001135160 | PARAUNA | PU12198702 | PARAUNA | 22/01/2020 11:43 | 22/01/2020 18:16 | 22/01/2020 11:43 | 22/01/2020 18:16 | 6,54 | 2 | 13,07 | CHI |
| 202001135162 | SENADOR CANEDO | SW12323299 | SENADOR CANEDO | 22/01/2020 13:09 | 22/01/2020 15:00 | 22/01/2020 13:09 | 22/01/2020 15:00 | 1,86 | 1000 | 1860,00 | CHI |
| 202001135182 | ITAJA | IJ21000075 | CACHOEIRA ALTA | 22/01/2020 13:21 | 23/01/2020 09:10 | 22/01/2020 13:21 | 23/01/2020 09:10 | 19,81 | 2 | 39,62 | CHI |
| 202001135192 | GOIANIA | 10005168234 | GOYA S1 | 22/01/2020 13:23 | 22/01/2020 15:57 | 22/01/2020 13:23 | 22/01/2020 15:57 | 2,56 | 1 | 2,56 | CHI |
| 202001135197 | ITUMBIARA | IT12031395 | ITUMBIARA NOVA | 22/01/2020 13:23 | 22/01/2020 19:22 | 22/01/2020 13:23 | 22/01/2020 19:22 | 5,97 | 9 | 53,74 | CHI |
| 202001135201 | GOIANIA | GN11167772 | FERROVIARIO S1 | 22/01/2020 13:25 | 22/01/2020 19:47 | 22/01/2020 13:25 | 22/01/2020 19:47 | 6,36 | 91 | 578,48 | CHI |
| 202001135204 | ABADIANIA | AN12001135 | ANAPOLIS UNIVERSITARIO S2 | 22/01/2020 13:26 | 22/01/2020 18:29 | 22/01/2020 13:26 | 22/01/2020 18:29 | 5,05 | 5 | 25,24 | CHI |
| 202001135219 | CAMPO ALEGRE DE GOIAS | CM12358290 | CAMPO ALEGRE DE GOIAS | 22/01/2020 13:29 | 24/01/2020 14:39 | 22/01/2020 13:29 | 24/01/2020 14:39 | 49,15 | 1 | 49,15 | CHI |
| 202001135224 | ARAGUAPAZ | AZ12217240 | GOIAS | 22/01/2020 13:30 | 24/01/2020 03:34 | 22/01/2020 13:30 | 24/01/2020 03:34 | 38,06 | 11 | 418,61 | CHI |

| | | | | | | | | | | | |
|--------------|------------------------|-------------|---------------------------|------------------|------------------|------------------|------------------|-------|-----|--------|-----|
| 202001135229 | ALEXANIA | AX12000154 | CORUMBA | 22/01/2020 12:13 | 22/01/2020 15:49 | 22/01/2020 12:13 | 22/01/2020 15:49 | 3,59 | 22 | 78,91 | CHI |
| 202001135229 | CORUMBA DE GOIAS | AX12000154 | CORUMBA | 22/01/2020 12:13 | 22/01/2020 15:49 | 22/01/2020 12:13 | 22/01/2020 15:49 | 3,59 | 4 | 14,35 | CHI |
| 202001135230 | MORRINHOS | MR12000091 | MORRINHOS | 22/01/2020 12:25 | 22/01/2020 17:33 | 22/01/2020 12:25 | 22/01/2020 16:57 | 4,53 | 9 | 40,77 | CHI |
| 202001135230 | MORRINHOS | MR12000091 | MORRINHOS | 22/01/2020 12:25 | 22/01/2020 17:33 | 22/01/2020 12:25 | 22/01/2020 17:33 | 5,13 | 3 | 15,39 | CHI |
| 202001135232 | LUZIANIA | LZ21379016 | CRISTALINA S2 | 22/01/2020 13:32 | 22/01/2020 19:50 | 22/01/2020 13:32 | 22/01/2020 19:50 | 6,29 | 3 | 18,88 | CHI |
| 202001135241 | GAMELEIRA DE GOIAS | SV12272204 | DAIA S2 | 22/01/2020 13:08 | 22/01/2020 20:03 | 22/01/2020 13:08 | 22/01/2020 20:03 | 6,91 | 5 | 34,57 | CHI |
| 202001135245 | AMORINOPOLIS | AM12390135 | IPORA | 22/01/2020 12:17 | 22/01/2020 18:50 | 22/01/2020 12:17 | 22/01/2020 18:50 | 6,54 | 8 | 52,31 | CHI |
| 202001135245 | IVOLANDIA | AM12390135 | IPORA | 22/01/2020 12:17 | 22/01/2020 18:50 | 22/01/2020 12:17 | 22/01/2020 18:50 | 6,54 | 68 | 444,64 | CHI |
| 202001135251 | JANDAIA | JD21141317 | PALMEIRAS | 22/01/2020 13:37 | 22/01/2020 16:05 | 22/01/2020 13:37 | 22/01/2020 16:05 | 2,46 | 1 | 2,46 | CHI |
| 202001135256 | APARECIDA DE GOIANIA | 10011091604 | INDEPENDENCIA S2 | 22/01/2020 13:39 | 22/01/2020 16:00 | 22/01/2020 13:39 | 22/01/2020 16:00 | 2,35 | 1 | 2,35 | CHI |
| 202001135257 | PONTALINA | 210045619 | PONTALINA | 22/01/2020 13:39 | 22/01/2020 15:20 | 22/01/2020 13:39 | 22/01/2020 15:20 | 1,68 | 1 | 1,68 | CHI |
| 202001135259 | ITAPURANGA | IK12399466 | ITAPURANGA | 22/01/2020 11:59 | 22/01/2020 16:13 | 22/01/2020 11:59 | 22/01/2020 16:13 | 4,23 | 3 | 12,69 | CHI |
| 202001135270 | GOIANIA | 10010273571 | XAVANTES | 22/01/2020 13:41 | 22/01/2020 15:12 | 22/01/2020 13:41 | 22/01/2020 15:12 | 1,50 | 1 | 1,50 | CHI |
| 202001135275 | APARECIDA DE GOIANIA | 16760633 | ATLANTICO S3 | 22/01/2020 13:42 | 22/01/2020 16:49 | 22/01/2020 13:42 | 22/01/2020 16:49 | 3,11 | 1 | 3,11 | CHI |
| 202001135279 | GOIANIA | 12873299 | GOIANIA LESTE S1 | 22/01/2020 13:43 | 22/01/2020 17:40 | 22/01/2020 13:43 | 22/01/2020 17:40 | 3,94 | 1 | 3,94 | CHI |
| 202001135281 | SAO FRANCISCO DE GOIAS | SF12319829 | SAO FRANCISCO DE GOIAS | 22/01/2020 12:50 | 22/01/2020 17:47 | 22/01/2020 12:50 | 22/01/2020 17:47 | 4,94 | 20 | 98,82 | CHI |
| 202001135282 | ITAPURANGA | IK12236861 | ITAPURANGA | 22/01/2020 13:44 | 22/01/2020 16:20 | 22/01/2020 13:44 | 22/01/2020 16:20 | 2,60 | 1 | 2,60 | CHI |
| 202001135285 | GOIANIA | 17284326 | CARAJAS S1 | 22/01/2020 13:45 | 22/01/2020 14:46 | 22/01/2020 13:45 | 22/01/2020 14:46 | 1,01 | 1 | 1,01 | CHI |
| 202001135286 | GOIANDIRA | GD21237119 | CATALAO S1 | 22/01/2020 13:45 | 23/01/2020 16:20 | 22/01/2020 13:45 | 23/01/2020 16:20 | 26,58 | 1 | 26,58 | CHI |
| 202001135287 | QUIRINOPOLIS | QI32036491 | QUIRINOPOLIS | 22/01/2020 13:45 | 22/01/2020 18:47 | 22/01/2020 13:45 | 22/01/2020 18:47 | 5,02 | 5 | 25,12 | CHI |
| 202001135296 | IPAMERI | 10001901999 | IPAMERI | 22/01/2020 13:48 | 22/01/2020 19:39 | 22/01/2020 13:48 | 22/01/2020 19:39 | 5,85 | 1 | 5,85 | CHI |
| 202001135297 | VARJAO | VJ31066163 | GUAPO S2 | 22/01/2020 13:48 | 22/01/2020 18:08 | 22/01/2020 13:48 | 22/01/2020 18:08 | 4,32 | 1 | 4,32 | CHI |
| 202001135304 | ARAGOIANIA | 5580011925 | INDEPENDENCIA S2 | 22/01/2020 11:56 | 22/01/2020 17:21 | 22/01/2020 11:56 | 22/01/2020 17:21 | 5,42 | 1 | 5,42 | CHI |
| 202001135313 | JATAI | JT12264371 | JATAI S3 | 22/01/2020 13:52 | 22/01/2020 17:11 | 22/01/2020 13:52 | 22/01/2020 16:18 | 2,43 | 258 | 627,30 | CHI |
| 202001135313 | JATAI | JT12264371 | JATAI S3 | 22/01/2020 13:52 | 22/01/2020 17:11 | 22/01/2020 16:30 | 22/01/2020 17:11 | 0,68 | 258 | 176,16 | CHI |
| 202001135315 | JANDAIA | JD21053988 | PALMEIRAS | 22/01/2020 13:52 | 22/01/2020 15:55 | 22/01/2020 13:52 | 22/01/2020 15:55 | 2,04 | 1 | 2,04 | CHI |
| 202001135319 | GOIANIA | GN12162086 | GOYA S2 | 22/01/2020 13:53 | 22/01/2020 15:20 | 22/01/2020 13:53 | 22/01/2020 15:20 | 1,44 | 200 | 288,83 | CHI |
| 202001135320 | GOIANIA | 10030906537 | CARAJAS S2 | 22/01/2020 13:53 | 22/01/2020 16:44 | 22/01/2020 13:53 | 22/01/2020 16:44 | 2,84 | 0 | 0,00 | CHI |
| 202001135322 | CATURAI | CK21018970 | ARACU | 22/01/2020 13:53 | 23/01/2020 14:03 | 22/01/2020 13:53 | 23/01/2020 14:03 | 24,16 | 2 | 48,31 | CHI |
| 202001135323 | APORE | IJ12161267 | ITAJA S2 | 22/01/2020 13:53 | 22/01/2020 16:57 | 22/01/2020 13:53 | 22/01/2020 16:57 | 3,05 | 1 | 3,05 | CHI |
| 202001135323 | ITAJA | IJ12161267 | ITAJA S2 | 22/01/2020 13:53 | 22/01/2020 16:57 | 22/01/2020 13:53 | 22/01/2020 16:57 | 3,05 | 3 | 9,16 | CHI |
| 202001135325 | ABADIANIA | AA21328305 | ANAPOLIS UNIVERSITARIO S1 | 22/01/2020 13:54 | 22/01/2020 16:27 | 22/01/2020 13:54 | 22/01/2020 16:27 | 2,55 | 1 | 2,55 | CHI |
| 202001135328 | ARAGOIANIA | 10006413801 | GUAPO S2 | 22/01/2020 13:55 | 22/01/2020 16:55 | 22/01/2020 13:55 | 22/01/2020 16:55 | 3,00 | 1 | 3,00 | CHI |

| | | | | | | | | | | | |
|--------------|-------------------|-------------|-------------------|------------------|------------------|------------------|------------------|-------|-----|--------|-----|
| 202001135332 | GOIANIA | 16140308 | MEIA PONTE | 22/01/2020 13:56 | 22/01/2020 16:13 | 22/01/2020 13:56 | 22/01/2020 16:13 | 2,28 | 1 | 2,28 | CHI |
| 202001135337 | CACHOEIRA ALTA | CA12371215 | CACHOEIRA ALTA | 22/01/2020 13:02 | 22/01/2020 16:44 | 22/01/2020 13:02 | 22/01/2020 16:44 | 3,69 | 22 | 81,27 | CHI |
| 202001135349 | PIRENOPOLIS | PV12381295 | CORUMBA | 22/01/2020 12:34 | 22/01/2020 16:31 | 22/01/2020 12:34 | 22/01/2020 16:31 | 3,94 | 4 | 15,75 | CHI |
| 202001135358 | CAIAPONIA | CP12259371 | CAIAPONIA | 22/01/2020 14:05 | 23/01/2020 20:48 | 22/01/2020 14:05 | 23/01/2020 20:48 | 30,72 | 1 | 30,72 | CHI |
| 202001135363 | CRISTALINA | IP21147561 | CRISTALINA S1 | 22/01/2020 14:06 | 22/01/2020 16:57 | 22/01/2020 14:06 | 22/01/2020 16:57 | 2,85 | 1 | 2,85 | CHI |
| 202001135365 | PORTELANDIA | PW21248775 | PARQUE DAS EMAS | 22/01/2020 14:06 | 22/01/2020 16:23 | 22/01/2020 14:06 | 22/01/2020 16:23 | 2,28 | 1 | 2,28 | CHI |
| 202001135371 | CRISTALINA | KR12037184 | CRISTALINA S1 | 22/01/2020 14:07 | 22/01/2020 16:15 | 22/01/2020 15:55 | 22/01/2020 16:15 | 0,33 | 2 | 0,67 | CHI |
| 202001135374 | CATALAO | CT21068179 | CATALAO S1 | 22/01/2020 14:08 | 24/01/2020 11:33 | 22/01/2020 14:08 | 24/01/2020 11:33 | 45,42 | 1 | 45,42 | CHI |
| 202001135378 | NEROPOLIS | 10010128172 | NEROPOLIS S2 | 22/01/2020 14:08 | 22/01/2020 15:30 | 22/01/2020 14:08 | 22/01/2020 15:30 | 1,36 | 1 | 1,36 | CHI |
| 202001135382 | SENADOR CANEDO | SW11141246 | SENADOR CANEDO | 22/01/2020 14:09 | 22/01/2020 17:55 | 22/01/2020 16:50 | 22/01/2020 17:55 | 1,09 | 181 | 197,94 | CHI |
| 202001135400 | APORE | AE12209682 | ITAJA S2 | 22/01/2020 14:13 | 22/01/2020 19:42 | 22/01/2020 14:13 | 22/01/2020 19:42 | 5,48 | 11 | 60,30 | CHI |
| 202001135402 | CRISTALINA | KR12133610 | CRISTALINA S2 | 22/01/2020 11:02 | 22/01/2020 18:37 | 22/01/2020 11:02 | 22/01/2020 18:37 | 7,58 | 12 | 90,94 | CHI |
| 202001135407 | ANAPOLIS | AN11000507 | JUNDIAI S2 | 22/01/2020 14:13 | 22/01/2020 19:25 | 22/01/2020 14:13 | 22/01/2020 19:25 | 5,20 | 76 | 394,90 | CHI |
| 202001135408 | CAIAPONIA | CP12260986 | MONTIVIDIU T | 22/01/2020 14:14 | 23/01/2020 16:14 | 22/01/2020 14:14 | 23/01/2020 16:14 | 26,00 | 22 | 571,98 | CHI |
| 202001135415 | PIRES DO RIO | 460133949 | PIRES DO RIO S1 | 22/01/2020 14:16 | 22/01/2020 18:25 | 22/01/2020 14:16 | 22/01/2020 18:25 | 4,14 | 1 | 4,14 | CHI |
| 202001135417 | CACHOEIRA DOURADA | CD12000172 | CACHOEIRA DOURADA | 22/01/2020 14:13 | 22/01/2020 14:19 | 22/01/2020 14:13 | 22/01/2020 14:19 | 0,11 | 3 | 0,33 | CHI |
| 202001135424 | GOIANIA | 13387571 | ATLANTICO S1 | 22/01/2020 14:17 | 22/01/2020 18:22 | 22/01/2020 14:17 | 22/01/2020 18:22 | 4,07 | 1 | 4,07 | CHI |
| 202001135425 | GOIANIA | 10026138504 | GOIANIA LESTE S1 | 22/01/2020 14:18 | 22/01/2020 15:25 | 22/01/2020 14:18 | 22/01/2020 15:25 | 1,11 | 1 | 1,11 | CHI |
| 202001135430 | INDIARA | IY12009123 | EDEIA | 22/01/2020 13:39 | 22/01/2020 16:25 | 22/01/2020 13:39 | 22/01/2020 16:25 | 2,76 | 61 | 168,53 | CHI |
| 202001135433 | SERRANOPOLIS | SX12166082 | JATAI S1 | 22/01/2020 16:32 | 22/01/2020 20:21 | 22/01/2020 16:32 | 22/01/2020 20:21 | 3,82 | 19 | 72,52 | CHI |
| 202001135441 | GOIANIA | 13221395 | GOYA S2 | 22/01/2020 14:21 | 22/01/2020 15:24 | 22/01/2020 14:21 | 22/01/2020 15:24 | 1,04 | 1 | 1,04 | CHI |
| 202001135448 | TAQUARAL DE GOIAS | TQ12396156 | INHUMAS S1 | 22/01/2020 14:23 | 23/01/2020 09:54 | 22/01/2020 14:23 | 23/01/2020 09:54 | 19,51 | 2 | 39,03 | CHI |
| 202001135451 | GOIAS | 10030441674 | GOIAS | 22/01/2020 14:24 | 23/01/2020 11:00 | 22/01/2020 14:24 | 23/01/2020 11:00 | 20,61 | 1 | 20,61 | CHI |
| 202001135453 | GOIANESIA | 550180965 | GOIANESIA S2 | 22/01/2020 14:24 | 22/01/2020 22:00 | 22/01/2020 14:24 | 22/01/2020 22:00 | 7,61 | 1 | 7,61 | CHI |
| 202001135468 | ABADIA DE GOIAS | LG21130133 | CARAJAS S1 | 22/01/2020 14:27 | 22/01/2020 22:02 | 22/01/2020 14:27 | 22/01/2020 22:02 | 7,58 | 1 | 7,58 | CHI |
| 202001135474 | CACHOEIRA DOURADA | IT12081121 | CACHOEIRA DOURADA | 22/01/2020 14:27 | 22/01/2020 14:45 | 22/01/2020 14:27 | 22/01/2020 14:45 | 0,30 | 1 | 0,30 | CHI |
| 202001135475 | ISRAELANDIA | MO12402985 | IPORA | 22/01/2020 12:31 | 22/01/2020 22:16 | 22/01/2020 12:31 | 22/01/2020 22:16 | 9,74 | 2 | 19,48 | CHI |
| 202001135475 | MOIPORA | MO12402985 | IPORA | 22/01/2020 12:31 | 22/01/2020 22:16 | 22/01/2020 12:31 | 22/01/2020 22:16 | 9,74 | 15 | 146,13 | CHI |
| 202001135476 | SANCLERLANDIA | SC21163967 | FIRMINOPOLIS S2 | 22/01/2020 14:28 | 22/01/2020 15:48 | 22/01/2020 14:28 | 22/01/2020 15:48 | 1,32 | 1 | 1,32 | CHI |
| 202001135478 | JUSSARA | JR21331743 | BRITANIA | 22/01/2020 14:29 | 23/01/2020 08:55 | 22/01/2020 14:29 | 23/01/2020 08:55 | 18,43 | 2 | 36,86 | CHI |
| 202001135486 | VILA PROPICIO | GE12247163 | GOIANESIA S2 | 22/01/2020 14:25 | 22/01/2020 16:41 | 22/01/2020 14:25 | 22/01/2020 16:41 | 2,26 | 8 | 18,06 | CHI |
| 202001135490 | EDEIA | EA11044542 | EDEIA | 22/01/2020 14:20 | 22/01/2020 20:47 | 22/01/2020 14:20 | 22/01/2020 20:00 | 5,66 | 81 | 458,84 | CHI |
| 202001135490 | EDEIA | EA11044542 | EDEIA | 22/01/2020 14:20 | 22/01/2020 20:47 | 22/01/2020 20:01 | 22/01/2020 20:32 | 0,52 | 81 | 42,16 | CHI |

| | | | | | | | | | | | |
|--------------|--------------------------|--------------|---------------------------|------------------|------------------|------------------|------------------|-------|-----|--------|-----|
| 202001135490 | EDEIA | EA11000005 | EDEIA | 22/01/2020 14:20 | 22/01/2020 20:47 | 22/01/2020 17:56 | 22/01/2020 20:47 | 2,85 | 131 | 373,64 | CHI |
| 202001135494 | AURILANDIA | AI11215428 | FIRMINOPOLIS S2 | 22/01/2020 14:28 | 22/01/2020 17:45 | 22/01/2020 14:28 | 22/01/2020 17:45 | 3,27 | 55 | 179,97 | CHI |
| 202001135500 | JATAI | JT11240374 | JATAI S2 | 22/01/2020 14:33 | 22/01/2020 20:50 | 22/01/2020 14:33 | 22/01/2020 20:50 | 6,29 | 82 | 515,94 | CHI |
| 202001135506 | PADRE BERNARDO | ZN12342164 | PADRE BERNARDO | 22/01/2020 14:34 | 22/01/2020 18:37 | 22/01/2020 14:34 | 22/01/2020 18:37 | 4,05 | 5 | 20,24 | CHI |
| 202001135511 | GOIATUBA | 140118342 | GOIATUBA S2 | 22/01/2020 14:34 | 22/01/2020 17:43 | 22/01/2020 14:34 | 22/01/2020 17:43 | 3,14 | 1 | 3,14 | CHI |
| 202001135516 | VILA PROPICIO | NP21351202 | GOIANESIA S1 | 22/01/2020 14:35 | 22/01/2020 21:45 | 22/01/2020 14:35 | 22/01/2020 21:45 | 7,16 | 2 | 14,31 | CHI |
| 202001135526 | SAO LUIS DE MONTES BELOS | SL11006843 | SAO LUIZ DOS MONTES BELOS | 22/01/2020 14:36 | 22/01/2020 21:25 | 22/01/2020 14:36 | 22/01/2020 21:25 | 6,82 | 103 | 702,37 | CHI |
| 202001135526 | SAO LUIS DE MONTES BELOS | SL12004163 | SAO LUIZ DOS MONTES BELOS | 22/01/2020 14:36 | 22/01/2020 21:25 | 22/01/2020 20:26 | 22/01/2020 21:25 | 0,99 | 181 | 178,94 | CHI |
| 202001135528 | CATURAI | CK12386231 | INHUMAS S1 | 22/01/2020 11:28 | 22/01/2020 15:34 | 22/01/2020 11:28 | 22/01/2020 15:34 | 4,10 | 30 | 122,98 | CHI |
| 202001135528 | GOIANIRA | CK12386231 | INHUMAS S1 | 22/01/2020 11:28 | 22/01/2020 15:34 | 22/01/2020 11:28 | 22/01/2020 15:34 | 4,10 | 5 | 20,50 | CHI |
| 202001135531 | ANAPOLIS | 20369074 | JUNDIAI S1 | 22/01/2020 14:37 | 22/01/2020 16:13 | 22/01/2020 14:37 | 22/01/2020 16:13 | 1,59 | 1 | 1,59 | CHI |
| 202001135532 | ITAGUARU | IC21063011 | ITABERAI S1 | 22/01/2020 14:37 | 22/01/2020 22:15 | 22/01/2020 14:37 | 22/01/2020 22:15 | 7,63 | 1 | 7,63 | CHI |
| 202001135533 | PIRANHAS | 1930036106 | PIRANHAS | 22/01/2020 14:38 | 23/01/2020 00:17 | 22/01/2020 14:38 | 23/01/2020 00:17 | 9,65 | 1 | 9,65 | CHI |
| 202001135535 | CUMARI | CY21192669 | CATALAO S1 | 22/01/2020 14:38 | 23/01/2020 11:00 | 22/01/2020 14:38 | 23/01/2020 11:00 | 20,38 | 1 | 20,38 | CHI |
| 202001135536 | URUTAI | UT11126888 | URUTAI | 22/01/2020 14:16 | 22/01/2020 17:59 | 22/01/2020 14:16 | 22/01/2020 17:59 | 3,70 | 64 | 237,01 | CHI |
| 202001135538 | GOIANIA | 15489516 | MEIA PONTE | 22/01/2020 14:39 | 22/01/2020 16:01 | 22/01/2020 14:39 | 22/01/2020 16:01 | 1,36 | 1 | 1,36 | CHI |
| 202001135542 | MINEIROS | MY12153327RE | PARQUE DAS EMAS | 23/01/2020 06:01 | 23/01/2020 12:53 | 23/01/2020 06:01 | 23/01/2020 12:53 | 6,86 | 126 | 863,87 | CHI |
| 202001135542 | SANTA RITA DO ARAGUAIA | MY12153327RE | PARQUE DAS EMAS | 23/01/2020 06:01 | 23/01/2020 12:53 | 23/01/2020 06:01 | 23/01/2020 12:53 | 6,86 | 4 | 27,42 | CHI |
| 202001135543 | ANAPOLIS | 10018837083 | DAIA S1 | 22/01/2020 14:39 | 22/01/2020 16:47 | 22/01/2020 14:39 | 22/01/2020 16:47 | 2,12 | 1 | 2,12 | CHI |
| 202001135546 | GOIANIA | 12965273 | CAMPINAS S1 | 22/01/2020 14:40 | 22/01/2020 16:58 | 22/01/2020 14:40 | 22/01/2020 16:58 | 2,29 | 1 | 2,29 | CHI |
| 202001135547 | GOIANESIA | GE12115077 | GOIANESIA S2 | 22/01/2020 14:30 | 22/01/2020 20:25 | 22/01/2020 14:30 | 22/01/2020 20:25 | 5,91 | 15 | 88,70 | CHI |
| 202001135549 | ALEXANIA | AX21094801 | ALEXANIA | 22/01/2020 14:41 | 22/01/2020 16:54 | 22/01/2020 14:41 | 22/01/2020 16:54 | 2,21 | 2 | 4,42 | CHI |
| 202001135552 | ARAGUAPAZ | AZ12188219 | GOIAS | 22/01/2020 13:22 | 22/01/2020 17:29 | 22/01/2020 13:22 | 22/01/2020 17:29 | 4,11 | 11 | 45,17 | CHI |
| 202001135552 | FAINA | AZ12188219 | GOIAS | 22/01/2020 13:22 | 22/01/2020 17:29 | 22/01/2020 13:22 | 22/01/2020 17:29 | 4,11 | 1 | 4,11 | CHI |
| 202001135553 | ITAPIRAPUA | IU21121442 | MATRINCHA | 22/01/2020 14:42 | 22/01/2020 19:10 | 22/01/2020 14:42 | 22/01/2020 19:10 | 4,46 | 1 | 4,46 | CHI |
| 202001135557 | GOIANIA | GN11162087 | GOYA S2 | 22/01/2020 14:11 | 22/01/2020 15:46 | 22/01/2020 14:11 | 22/01/2020 15:46 | 1,57 | 125 | 196,01 | CHI |
| 202001135558 | JATAI | JT12139917LD | JATAI S1 | 22/01/2020 14:43 | 23/01/2020 13:08 | 22/01/2020 14:43 | 23/01/2020 13:08 | 22,43 | 9 | 201,84 | CHI |
| 202001135558 | JATAI | JT12139917LD | JATAI S1 | 22/01/2020 14:43 | 23/01/2020 13:08 | 23/01/2020 10:49 | 23/01/2020 13:08 | 2,33 | 9 | 20,97 | CHI |
| 202001135564 | GOIANDIRA | GD12131094 | CATALAO S1 | 22/01/2020 13:28 | 23/01/2020 18:29 | 22/01/2020 13:28 | 23/01/2020 18:29 | 29,01 | 7 | 203,04 | CHI |
| 202001135564 | NOVA AURORA | GD12131094 | CATALAO S1 | 22/01/2020 13:28 | 23/01/2020 18:29 | 22/01/2020 13:28 | 23/01/2020 18:29 | 29,01 | 3 | 87,02 | CHI |
| 202001135572 | GOIAS | IK12274571 | GOIAS | 22/01/2020 13:49 | 22/01/2020 17:10 | 22/01/2020 13:49 | 22/01/2020 17:10 | 3,35 | 4 | 13,39 | CHI |
| 202001135573 | GOIANIA | GN11000767 | GOIANIA LESTE S2 | 22/01/2020 14:45 | 22/01/2020 19:05 | 22/01/2020 16:45 | 22/01/2020 19:05 | 2,35 | 98 | 230,25 | CHI |
| 202001135574 | GOIAS | GS21277631 | GOIAS | 22/01/2020 14:45 | 23/01/2020 10:20 | 22/01/2020 14:45 | 23/01/2020 10:20 | 19,57 | 1 | 19,57 | CHI |

| | | | | | | | | | | | |
|--------------|--------------------------|--------------|---------------------------|------------------|------------------|------------------|------------------|-------|-----|--------|-----|
| 202001135576 | RIO VERDE | RV12032004 | RIO VERDE S1 | 22/01/2020 14:46 | 23/01/2020 09:40 | 22/01/2020 14:46 | 23/01/2020 09:04 | 18,31 | 2 | 36,62 | CHI |
| 202001135576 | RIO VERDE | RV12032004 | RIO VERDE S1 | 22/01/2020 14:46 | 23/01/2020 09:40 | 23/01/2020 09:26 | 23/01/2020 09:40 | 0,23 | 2 | 0,47 | CHI |
| 202001135579 | MATRINCHA | MP21021519 | MOZARLANDIA | 22/01/2020 14:46 | 22/01/2020 15:00 | 22/01/2020 14:46 | 22/01/2020 15:00 | 0,23 | 1 | 0,23 | CHI |
| 202001135581 | CORUMBAIBA | CI12392156 | VILA CORUMBA | 22/01/2020 14:46 | 22/01/2020 16:55 | 22/01/2020 14:46 | 22/01/2020 16:55 | 2,15 | 8 | 17,17 | CHI |
| 202001135592 | JANDAIA | JD21098018 | PALMEIRAS | 22/01/2020 14:48 | 22/01/2020 17:17 | 22/01/2020 14:48 | 22/01/2020 17:17 | 2,48 | 1 | 2,48 | CHI |
| 202001135611 | SAO LUIS DE MONTES BELOS | SL12004139 | SAO LUIZ DOS MONTES BELOS | 22/01/2020 13:50 | 22/01/2020 16:10 | 22/01/2020 13:50 | 22/01/2020 16:10 | 2,33 | 11 | 25,64 | CHI |
| 202001135612 | SILVANIA | SV21146470 | VIANOPOLIS | 22/01/2020 14:53 | 22/01/2020 17:53 | 22/01/2020 14:53 | 22/01/2020 17:53 | 2,98 | 2 | 5,97 | CHI |
| 202001135614 | LUZIANIA | LZ21312084 | MARAJOARA | 22/01/2020 14:55 | 22/01/2020 16:33 | 22/01/2020 14:55 | 22/01/2020 16:33 | 1,63 | 1 | 1,63 | CHI |
| 202001135615 | GOIANIA | GN11131498 | AEROPORTO S2 | 22/01/2020 14:55 | 22/01/2020 19:09 | 22/01/2020 14:55 | 22/01/2020 19:09 | 4,23 | 12 | 50,71 | CHI |
| 202001135617 | BELA VISTA DE GOIAS | 240036116 | BELA VISTA S1 | 22/01/2020 14:55 | 22/01/2020 16:59 | 22/01/2020 14:55 | 22/01/2020 16:59 | 2,06 | 1 | 2,06 | CHI |
| 202001135626 | BOM JESUS DE GOIAS | BJ12000133 | BOM JESUS DE GOIAS | 22/01/2020 13:27 | 22/01/2020 18:52 | 22/01/2020 13:27 | 22/01/2020 18:52 | 5,40 | 3 | 16,21 | CHI |
| 202001135627 | CUMARI | CT21266982 | CATALAO S2 | 22/01/2020 15:00 | 23/01/2020 10:15 | 22/01/2020 15:00 | 23/01/2020 10:15 | 19,24 | 1 | 19,24 | CHI |
| 202001135629 | GOIANIA | GN11378786 | REAL S1 | 22/01/2020 12:56 | 22/01/2020 18:00 | 22/01/2020 12:56 | 22/01/2020 18:00 | 5,07 | 119 | 603,10 | CHI |
| 202001135633 | GOIANESIA | GE12372623 | GOIANESIA S1 | 22/01/2020 14:41 | 22/01/2020 16:36 | 22/01/2020 14:41 | 22/01/2020 16:36 | 1,91 | 30 | 57,42 | CHI |
| 202001135637 | MINEIROS | PW12371708LD | PARQUE DAS EMAS | 23/01/2020 12:17 | 23/01/2020 13:13 | 23/01/2020 12:17 | 23/01/2020 13:13 | 0,93 | 7 | 6,53 | CHI |
| 202001135637 | PORTELANDIA | PW12371708LD | PARQUE DAS EMAS | 23/01/2020 12:17 | 23/01/2020 13:13 | 23/01/2020 12:17 | 23/01/2020 13:13 | 0,93 | 4 | 3,73 | CHI |
| 202001135639 | CATALAO | CT21042485 | CATALAO S1 | 22/01/2020 15:04 | 23/01/2020 08:33 | 22/01/2020 15:04 | 23/01/2020 08:33 | 17,47 | 2 | 34,95 | CHI |
| 202001135646 | ITAPIRAPUA | IU12259534 | MATRINCHA | 22/01/2020 15:05 | 22/01/2020 19:55 | 22/01/2020 15:05 | 22/01/2020 19:55 | 4,82 | 1 | 4,82 | CHI |
| 202001135653 | ITABERAI | II12009065 | ITABERAI S1 | 22/01/2020 14:20 | 22/01/2020 18:17 | 22/01/2020 14:20 | 22/01/2020 18:17 | 3,95 | 2 | 7,89 | CHI |
| 202001135653 | ITAGUARI | II12009065 | ITABERAI S1 | 22/01/2020 14:20 | 22/01/2020 18:17 | 22/01/2020 14:20 | 22/01/2020 18:17 | 3,95 | 7 | 27,62 | CHI |
| 202001135653 | TAQUARAL DE GOIAS | II12009065 | ITABERAI S1 | 22/01/2020 14:20 | 22/01/2020 18:17 | 22/01/2020 14:20 | 22/01/2020 18:17 | 3,95 | 47 | 185,45 | CHI |
| 202001135655 | ITABERAI | IB21105984 | ITABERAI S2 | 22/01/2020 15:08 | 22/01/2020 16:39 | 22/01/2020 15:08 | 22/01/2020 16:39 | 1,51 | 1 | 1,51 | CHI |
| 202001135656 | PONTALINA | 210057129 | PONTALINA | 22/01/2020 15:08 | 22/01/2020 18:40 | 22/01/2020 15:08 | 22/01/2020 18:40 | 3,52 | 1 | 3,52 | CHI |
| 202001135660 | CASTELANDIA | DM21306560 | RIO DOS BOIS | 22/01/2020 15:09 | 23/01/2020 09:26 | 22/01/2020 15:09 | 23/01/2020 09:26 | 18,29 | 1 | 18,29 | CHI |
| 202001135663 | CRISTALINA | KR21237921 | PAMPLONA | 22/01/2020 15:11 | 22/01/2020 21:00 | 22/01/2020 15:11 | 22/01/2020 21:00 | 5,80 | 1 | 5,80 | CHI |
| 202001135674 | CACHOEIRA DOURADA | CD11000017 | CACHOEIRA DOURADA | 22/01/2020 14:53 | 22/01/2020 18:50 | 22/01/2020 14:53 | 22/01/2020 18:50 | 3,95 | 70 | 276,60 | CHI |
| 202001135676 | GOIANDIRA | GD21323418 | CATALAO S1 | 22/01/2020 15:14 | 23/01/2020 12:29 | 22/01/2020 15:14 | 23/01/2020 12:29 | 21,25 | 2 | 42,49 | CHI |
| 202001135688 | PADRE BERNARDO | PB12275481 | PADRE BERNARDO | 22/01/2020 15:18 | 22/01/2020 18:10 | 22/01/2020 15:18 | 22/01/2020 18:10 | 2,88 | 4 | 11,50 | CHI |
| 202001135691 | TRINDADE | TR31045815 | MEIA PONTE | 22/01/2020 15:19 | 22/01/2020 20:57 | 22/01/2020 15:19 | 22/01/2020 20:57 | 5,63 | 1 | 5,63 | CHI |
| 202001135694 | CIDADE OCIDENTAL | 10007298151 | MARAJOARA | 22/01/2020 15:19 | 22/01/2020 16:08 | 22/01/2020 15:19 | 22/01/2020 16:08 | 0,81 | 1 | 0,81 | CHI |
| 202001135701 | CALDAS NOVAS | CN12186881 | SERRA DE CALDAS | 22/01/2020 15:12 | 22/01/2020 17:59 | 22/01/2020 15:12 | 22/01/2020 17:59 | 2,78 | 34 | 94,55 | CHI |
| 202001135703 | PADRE BERNARDO | PB21346987 | PADRE BERNARDO | 22/01/2020 15:21 | 22/01/2020 23:26 | 22/01/2020 15:21 | 22/01/2020 23:26 | 8,08 | 1 | 8,08 | CHI |
| 202001135705 | GOIATUBA | GT12246448 | GOIATUBA S1 | 22/01/2020 13:53 | 22/01/2020 18:40 | 22/01/2020 13:53 | 22/01/2020 18:40 | 4,78 | 10 | 47,84 | CHI |

| | | | | | | | | | | | |
|--------------|-----------------------------|------------|------------------|------------------|------------------|------------------|------------------|-------|-----|---------|-----|
| 202001135717 | ORIZONA | VN21275184 | PIRES DO RIO S2 | 22/01/2020 15:26 | 23/01/2020 09:15 | 22/01/2020 15:26 | 23/01/2020 09:15 | 17,81 | 1 | 17,81 | CHI |
| 202001135721 | ITABERAI | IB21000090 | ITABERAI S2 | 22/01/2020 15:27 | 22/01/2020 18:01 | 22/01/2020 15:27 | 22/01/2020 18:01 | 2,55 | 1 | 2,55 | CHI |
| 202001135724 | CATALAO | CT12000081 | CATALAO S1 | 22/01/2020 11:31 | 22/01/2020 16:46 | 22/01/2020 11:31 | 22/01/2020 16:46 | 5,24 | 5 | 26,21 | CHI |
| 202001135733 | CEZARINA | CZ12259266 | CEZARINA | 22/01/2020 14:25 | 22/01/2020 16:40 | 22/01/2020 14:25 | 22/01/2020 16:40 | 2,25 | 5 | 11,24 | CHI |
| 202001135739 | CATALAO | CT21131356 | CATALAO S1 | 22/01/2020 15:32 | 24/01/2020 11:46 | 22/01/2020 15:32 | 24/01/2020 11:46 | 44,23 | 1 | 44,23 | CHI |
| 202001135740 | BOM JARDIM DE GOIAS | 1880019568 | BOM JARDIM | 22/01/2020 15:32 | 22/01/2020 18:09 | 22/01/2020 15:32 | 22/01/2020 18:09 | 2,60 | 1 | 2,60 | CHI |
| 202001135742 | DIORAMA | DI12063513 | IPORA | 22/01/2020 14:47 | 22/01/2020 20:34 | 22/01/2020 14:47 | 22/01/2020 20:34 | 5,77 | 22 | 126,89 | CHI |
| 202001135742 | IPORA | DI12063513 | IPORA | 22/01/2020 14:47 | 22/01/2020 20:34 | 22/01/2020 14:47 | 22/01/2020 20:34 | 5,77 | 17 | 98,05 | CHI |
| 202001135744 | CRISTALINA | KR12133633 | PAMPLONA | 22/01/2020 13:03 | 22/01/2020 16:40 | 22/01/2020 13:03 | 22/01/2020 16:40 | 3,61 | 3 | 10,83 | CHI |
| 202001135752 | ITAGUARI | IC21168363 | ITABERAI S1 | 22/01/2020 15:35 | 22/01/2020 22:21 | 22/01/2020 15:35 | 22/01/2020 22:21 | 6,77 | 1 | 6,77 | CHI |
| 202001135753 | DAVINOPOLIS | IO12077657 | CATALAO S1 | 22/01/2020 15:35 | 23/01/2020 14:34 | 22/01/2020 15:35 | 23/01/2020 14:34 | 22,97 | 2 | 45,94 | CHI |
| 202001135753 | OUVIDOR | IO12077657 | CATALAO S1 | 22/01/2020 15:35 | 23/01/2020 14:34 | 22/01/2020 15:35 | 23/01/2020 14:34 | 22,97 | 3 | 68,91 | CHI |
| 202001135755 | CATALAO | CT12358247 | CATALAO S1 | 22/01/2020 15:36 | 22/01/2020 21:39 | 22/01/2020 15:36 | 22/01/2020 21:39 | 6,05 | 31 | 187,41 | CHI |
| 202001135759 | GUAPO | 710021860 | GUAPO S1 | 22/01/2020 15:37 | 22/01/2020 18:25 | 22/01/2020 15:37 | 22/01/2020 18:25 | 2,81 | 1 | 2,81 | CHI |
| 202001135773 | GOIANDIRA | GD21148466 | CATALAO S1 | 22/01/2020 15:40 | 23/01/2020 11:26 | 22/01/2020 15:40 | 23/01/2020 11:26 | 19,76 | 1 | 19,76 | CHI |
| 202001135781 | PARAUNA | PU12252901 | PARAUNA | 22/01/2020 15:43 | 23/01/2020 10:59 | 22/01/2020 15:43 | 23/01/2020 10:59 | 19,26 | 3 | 57,79 | CHI |
| 202001135781 | SAO JOAO DA PARAUNA | PU12252901 | PARAUNA | 22/01/2020 15:43 | 23/01/2020 10:59 | 22/01/2020 15:43 | 23/01/2020 10:59 | 19,26 | 1 | 19,26 | CHI |
| 202001135783 | MONTIVIDIU | MV12267623 | MONTIVIDIU T | 22/01/2020 10:35 | 22/01/2020 20:10 | 22/01/2020 10:35 | 22/01/2020 20:10 | 9,58 | 29 | 277,92 | CHI |
| 202001135786 | MATRINCHA | MP21021521 | MOZARLANDIA | 22/01/2020 15:43 | 22/01/2020 17:31 | 22/01/2020 15:43 | 22/01/2020 17:31 | 1,79 | 1 | 1,79 | CHI |
| 202001135788 | SENADOR CANEDO | 15864467 | GOIANIA LESTE S1 | 22/01/2020 15:43 | 22/01/2020 20:01 | 22/01/2020 15:43 | 22/01/2020 20:01 | 4,29 | 1 | 4,29 | CHI |
| 202001135808 | PIRANHAS | PH21024552 | PIRANHAS | 22/01/2020 15:48 | 23/01/2020 12:40 | 22/01/2020 15:48 | 23/01/2020 12:40 | 20,86 | 1 | 20,86 | CHI |
| 202001135834 | SILVANIA | SV12380358 | VIANOPOLIS | 22/01/2020 12:39 | 22/01/2020 17:15 | 22/01/2020 12:39 | 22/01/2020 17:15 | 4,59 | 4 | 18,38 | CHI |
| 202001135835 | SAO MIGUEL DO PASSA QUATRO | XX17048692 | BELA VISTA S2 | 22/01/2020 15:55 | 23/01/2020 10:07 | 22/01/2020 15:55 | 23/01/2020 10:07 | 18,19 | 3 | 54,57 | CHI |
| 202001135840 | JUSSARA | JR12090772 | BRITANIA | 22/01/2020 15:56 | 24/01/2020 10:20 | 22/01/2020 15:56 | 24/01/2020 10:20 | 42,40 | 3 | 127,20 | CHI |
| 202001135841 | MONTIVIDIU | MV21260783 | MONTIVIDIU T | 22/01/2020 15:56 | 23/01/2020 20:00 | 22/01/2020 15:56 | 23/01/2020 20:00 | 28,06 | 1 | 28,06 | CHI |
| 202001135851 | CATALAO | CT21281451 | CATALAO S1 | 22/01/2020 15:58 | 23/01/2020 10:10 | 22/01/2020 15:58 | 23/01/2020 10:10 | 18,19 | 1 | 18,19 | CHI |
| 202001135853 | GOIANIA | 11841618 | GOIANIA LESTE S1 | 22/01/2020 15:59 | 22/01/2020 17:37 | 22/01/2020 15:59 | 22/01/2020 17:37 | 1,63 | 1 | 1,63 | CHI |
| 202001135856 | BALIZA | 09980216 | BOM JARDIM | 22/01/2020 14:23 | 22/01/2020 21:33 | 22/01/2020 14:23 | 22/01/2020 21:33 | 7,16 | 664 | 4755,72 | CHI |
| 202001135858 | SANTO ANTONIO DO DESCOBERTO | 2210113010 | ALEXANIA | 22/01/2020 15:59 | 22/01/2020 18:19 | 22/01/2020 15:59 | 22/01/2020 18:19 | 2,32 | 1 | 2,32 | CHI |
| 202001135863 | BELA VISTA DE GOIAS | BV32000075 | BELA VISTA S1 | 22/01/2020 15:47 | 22/01/2020 18:53 | 22/01/2020 15:47 | 22/01/2020 18:53 | 3,09 | 21 | 64,98 | CHI |
| 202001135866 | SENADOR CANEDO | SW12198285 | CEPAIGO S1 | 22/01/2020 16:01 | 22/01/2020 17:30 | 22/01/2020 16:01 | 22/01/2020 17:30 | 1,48 | 62 | 91,93 | CHI |
| 202001135868 | INHUMAS | IN12047484 | INHUMAS S1 | 22/01/2020 16:01 | 23/01/2020 12:00 | 22/01/2020 16:01 | 23/01/2020 12:00 | 19,97 | 2 | 39,94 | CHI |
| 202001135869 | PEROLANDIA | DP21348894 | JATAI S1 | 22/01/2020 16:02 | 22/01/2020 23:36 | 22/01/2020 16:02 | 22/01/2020 23:36 | 7,56 | 1 | 7,56 | CHI |

| | | | | | | | | | | | |
|--------------|-----------------------|-------------|--------------------------|------------------|------------------|------------------|------------------|-------|----|--------|-----|
| 202001135871 | MINEIROS | MY21210106 | PARQUE DAS EMAS | 22/01/2020 16:02 | 23/01/2020 09:20 | 22/01/2020 16:02 | 23/01/2020 09:20 | 17,28 | 1 | 17,28 | CHI |
| 202001135873 | GOIANIA | 15294080 | MEIA PONTE | 22/01/2020 16:03 | 22/01/2020 16:45 | 22/01/2020 16:03 | 22/01/2020 16:45 | 0,69 | 1 | 0,69 | CHI |
| 202001135874 | OUVIDOR | OU12063835 | CATALAO S1 | 22/01/2020 14:38 | 22/01/2020 17:41 | 22/01/2020 14:38 | 22/01/2020 17:41 | 3,04 | 4 | 12,17 | CHI |
| 202001135875 | CORUMBAIBA | IP12071439 | IPAMERI | 22/01/2020 16:03 | 23/01/2020 00:44 | 22/01/2020 16:03 | 23/01/2020 00:44 | 8,67 | 4 | 34,69 | CHI |
| 202001135875 | IPAMERI | IP12071439 | IPAMERI | 22/01/2020 16:03 | 23/01/2020 00:44 | 22/01/2020 16:03 | 23/01/2020 00:44 | 8,67 | 23 | 199,46 | CHI |
| 202001135875 | NOVA AURORA | IP12071439 | IPAMERI | 22/01/2020 16:03 | 23/01/2020 00:44 | 22/01/2020 16:03 | 23/01/2020 00:44 | 8,67 | 2 | 17,34 | CHI |
| 202001135891 | GOIAS | GS12310414 | ITABERAI S1 | 22/01/2020 16:06 | 23/01/2020 13:05 | 22/01/2020 16:06 | 22/01/2020 20:08 | 4,04 | 13 | 52,53 | CHI |
| 202001135891 | GOIAS | GS12310414 | ITABERAI S1 | 22/01/2020 16:06 | 23/01/2020 13:05 | 22/01/2020 20:09 | 23/01/2020 03:16 | 7,13 | 4 | 28,52 | CHI |
| 202001135891 | GOIAS | GS12145730 | ITABERAI S1 | 22/01/2020 16:06 | 23/01/2020 13:05 | 22/01/2020 20:09 | 23/01/2020 13:05 | 16,93 | 9 | 152,40 | CHI |
| 202001135892 | GOIANIA | 16821099 | CARAJAS S2 | 22/01/2020 16:06 | 22/01/2020 17:06 | 22/01/2020 16:06 | 22/01/2020 17:06 | 1,00 | 1 | 1,00 | CHI |
| 202001135895 | MUNDO NOVO DE GOIAS | MH21091906 | NOVA CRIXAS | 22/01/2020 16:07 | 22/01/2020 19:19 | 22/01/2020 16:07 | 22/01/2020 19:19 | 3,21 | 1 | 3,21 | CHI |
| 202001135900 | MAURILANDIA | 01420414 | SANTA HELENA S1 | 22/01/2020 15:14 | 22/01/2020 17:25 | 22/01/2020 15:14 | 22/01/2020 17:25 | 2,17 | 6 | 13,00 | CHI |
| 202001135900 | QUIRINOPOLIS | 01420414 | SANTA HELENA S1 | 22/01/2020 15:14 | 22/01/2020 17:25 | 22/01/2020 15:14 | 22/01/2020 17:25 | 2,17 | 10 | 21,67 | CHI |
| 202001135900 | RIO VERDE | 01420414 | SANTA HELENA S1 | 22/01/2020 15:14 | 22/01/2020 17:25 | 22/01/2020 15:14 | 22/01/2020 17:25 | 2,17 | 25 | 54,18 | CHI |
| 202001135901 | SERRANOPOLIS | DJ21164262 | CHAPADAO DO CEU | 22/01/2020 16:07 | 24/01/2020 11:34 | 22/01/2020 16:07 | 24/01/2020 11:34 | 43,43 | 1 | 43,43 | CHI |
| 202001135904 | INHUMAS | IN12319565 | ARACU | 22/01/2020 16:08 | 23/01/2020 12:31 | 22/01/2020 16:08 | 23/01/2020 12:31 | 20,38 | 5 | 101,89 | CHI |
| 202001135905 | PIRENOPOLIS | PV21135419 | CORUMBA | 22/01/2020 16:08 | 22/01/2020 18:49 | 22/01/2020 16:08 | 22/01/2020 18:49 | 2,68 | 1 | 2,68 | CHI |
| 202001135909 | AGUAS LINDAS DE GOIAS | 4830317578 | AGUAS LINDAS DE GOIAS S1 | 22/01/2020 16:08 | 22/01/2020 17:25 | 22/01/2020 16:08 | 22/01/2020 17:25 | 1,27 | 1 | 1,27 | CHI |
| 202001135912 | PORANGATU | PO21300994 | PORANGATU | 22/01/2020 16:09 | 22/01/2020 20:56 | 22/01/2020 16:09 | 22/01/2020 20:56 | 4,78 | 1 | 4,78 | CHI |
| 202001135916 | FIRMINOPOLIS | FR12323491 | FIRMINOPOLIS S2 | 22/01/2020 16:10 | 23/01/2020 13:35 | 22/01/2020 16:10 | 23/01/2020 13:35 | 21,41 | 3 | 64,22 | CHI |
| 202001135919 | CATALAO | CT21149149 | CATALAO S1 | 22/01/2020 16:10 | 23/01/2020 17:20 | 22/01/2020 16:10 | 23/01/2020 17:20 | 25,15 | 1 | 25,15 | CHI |
| 202001135923 | SANTA HELENA DE GOIAS | SH11159474 | IPEGUARI | 22/01/2020 14:56 | 22/01/2020 19:17 | 22/01/2020 14:56 | 22/01/2020 19:17 | 4,34 | 36 | 156,25 | CHI |
| 202001135925 | GOIANAPOLIS | 950040850 | DAIA S2 | 22/01/2020 16:12 | 22/01/2020 18:17 | 22/01/2020 16:12 | 22/01/2020 18:17 | 2,08 | 1 | 2,08 | CHI |
| 202001135934 | SANTA HELENA DE GOIAS | SH12301062 | RIO DOS BOIS | 22/01/2020 16:14 | 23/01/2020 09:45 | 22/01/2020 16:14 | 23/01/2020 09:45 | 17,51 | 3 | 52,52 | CHI |
| 202001135934 | TURVELANDIA | SH12301062 | RIO DOS BOIS | 22/01/2020 16:14 | 23/01/2020 09:45 | 22/01/2020 16:14 | 23/01/2020 09:45 | 17,51 | 3 | 52,52 | CHI |
| 202001135936 | LUZIANIA | 10009277810 | RIO VERMELHO | 22/01/2020 16:14 | 22/01/2020 19:47 | 22/01/2020 16:14 | 22/01/2020 19:47 | 3,53 | 1 | 3,53 | CHI |
| 202001135941 | GOIANIA | 10699259 | ATLANTICO S2 | 22/01/2020 16:15 | 22/01/2020 20:05 | 22/01/2020 16:15 | 22/01/2020 20:05 | 3,82 | 1 | 3,82 | CHI |
| 202001135942 | BOM JESUS DE GOIAS | BJ21305349 | BOM JESUS DE GOIAS | 22/01/2020 16:16 | 22/01/2020 22:18 | 22/01/2020 16:16 | 22/01/2020 22:18 | 6,03 | 1 | 6,03 | CHI |
| 202001135949 | JANDAIA | JD21323461 | ACREUNA | 22/01/2020 16:17 | 22/01/2020 17:36 | 22/01/2020 16:17 | 22/01/2020 17:36 | 1,32 | 1 | 1,32 | CHI |
| 202001135953 | GOIANIA | 10773800 | ATLANTICO S1 | 22/01/2020 16:17 | 22/01/2020 17:55 | 22/01/2020 16:17 | 22/01/2020 17:55 | 1,62 | 1 | 1,62 | CHI |
| 202001135958 | NOVA CRIXAS | NA12300441 | MOZARLANDIA | 22/01/2020 16:18 | 22/01/2020 19:25 | 22/01/2020 16:18 | 22/01/2020 19:25 | 3,12 | 4 | 12,46 | CHI |
| 202001135967 | NIQUELANDIA | NQ21292533 | URUACU | 22/01/2020 16:22 | 23/01/2020 10:25 | 22/01/2020 16:22 | 23/01/2020 10:25 | 18,04 | 1 | 18,04 | CHI |
| 202001135974 | ABADIA DE GOIAS | LG12294631 | TRINDADE | 22/01/2020 16:24 | 22/01/2020 22:41 | 22/01/2020 16:24 | 22/01/2020 22:41 | 6,28 | 2 | 12,56 | CHI |

| | | | | | | | | | | | |
|--------------|--------------------------|--------------|---------------------------|------------------|------------------|------------------|------------------|-------|------|---------|-----|
| 202001135975 | TURVELANDIA | ML13213271 | RIO DOS BOIS | 22/01/2020 15:45 | 23/01/2020 19:10 | 22/01/2020 15:45 | 23/01/2020 18:12 | 26,45 | 14 | 370,29 | CHI |
| 202001135975 | TURVELANDIA | ML13213271 | RIO DOS BOIS | 22/01/2020 15:45 | 23/01/2020 19:10 | 23/01/2020 11:39 | 23/01/2020 18:12 | 6,54 | 1 | 6,54 | CHI |
| 202001135975 | TURVELANDIA | ML13213271 | RIO DOS BOIS | 22/01/2020 15:45 | 23/01/2020 19:10 | 22/01/2020 15:45 | 23/01/2020 19:10 | 27,43 | 13 | 356,60 | CHI |
| 202001135979 | CAIAPONIA | CP12117693 | PALESTINA | 22/01/2020 16:24 | 23/01/2020 10:47 | 22/01/2020 16:24 | 23/01/2020 10:47 | 18,37 | 2 | 36,74 | CHI |
| 202001135979 | PALESTINA DE GOIAS | CP12117693 | PALESTINA | 22/01/2020 16:24 | 23/01/2020 10:47 | 22/01/2020 16:24 | 23/01/2020 10:47 | 18,37 | 2 | 36,74 | CHI |
| 202001135982 | GAMELEIRA DE GOIAS | SV12017866 | DAIA S2 | 22/01/2020 16:25 | 22/01/2020 17:47 | 22/01/2020 16:25 | 22/01/2020 17:47 | 1,36 | 13 | 17,62 | CHI |
| 202001135984 | PALMEIRAS DE GOIAS | PL12391508 | PALMEIRAS | 22/01/2020 16:26 | 22/01/2020 18:10 | 22/01/2020 16:26 | 22/01/2020 18:10 | 1,73 | 3 | 5,18 | CHI |
| 202001135991 | SANCLERLANDIA | SC12005463 | SAO LUIZ DOS MONTES BELOS | 22/01/2020 16:27 | 22/01/2020 19:54 | 22/01/2020 16:27 | 22/01/2020 19:54 | 3,44 | 13 | 44,73 | CHI |
| 202001135991 | SAO LUIS DE MONTES BELOS | SC12005463 | SAO LUIZ DOS MONTES BELOS | 22/01/2020 16:27 | 22/01/2020 19:54 | 22/01/2020 16:27 | 22/01/2020 19:54 | 3,44 | 19 | 65,37 | CHI |
| 202001135993 | GOIANIA | GN12164390 | XAVANTES | 22/01/2020 16:27 | 22/01/2020 18:33 | 22/01/2020 16:27 | 22/01/2020 18:33 | 2,09 | 744 | 1553,10 | CHI |
| 202001135995 | SAO JOAO DA PARAUNA | RP21008155 | FIRMINOPOLIS S2 | 22/01/2020 16:28 | 23/01/2020 09:44 | 22/01/2020 16:28 | 23/01/2020 09:44 | 17,26 | 2 | 34,52 | CHI |
| 202001135998 | APARECIDA DE GOIANIA | 14699011 | REAL S1 | 22/01/2020 16:28 | 22/01/2020 18:07 | 22/01/2020 16:28 | 22/01/2020 18:07 | 1,64 | 1 | 1,64 | CHI |
| 202001136001 | TRES RANCHOS | 02640214 | CATALAO S1 | 22/01/2020 16:01 | 23/01/2020 17:00 | 22/01/2020 16:01 | 22/01/2020 16:53 | 0,86 | 1798 | 1540,79 | CHI |
| 202001136001 | TRES RANCHOS | 02640214 | CATALAO S1 | 22/01/2020 16:01 | 23/01/2020 17:00 | 22/01/2020 16:02 | 22/01/2020 16:53 | 0,86 | 15 | 12,84 | CHI |
| 202001136001 | TRES RANCHOS | 02640214 | CATALAO S1 | 22/01/2020 16:01 | 23/01/2020 17:00 | 22/01/2020 19:04 | 22/01/2020 19:21 | 0,27 | 1813 | 491,52 | CHI |
| 202001136001 | TRES RANCHOS | OU13104178 | CATALAO S1 | 22/01/2020 16:01 | 23/01/2020 17:00 | 22/01/2020 16:53 | 22/01/2020 22:32 | 5,66 | 15 | 84,87 | CHI |
| 202001136001 | TRES RANCHOS | TH12000452RE | CATALAO S1 | 22/01/2020 16:01 | 23/01/2020 17:00 | 22/01/2020 16:53 | 23/01/2020 00:21 | 7,47 | 10 | 74,71 | CHI |
| 202001136001 | OUVIDOR | OU13142231 | CATALAO S1 | 22/01/2020 16:01 | 23/01/2020 17:00 | 22/01/2020 16:53 | 23/01/2020 00:34 | 7,70 | 1 | 7,70 | CHI |
| 202001136001 | TRES RANCHOS | OU13142231 | CATALAO S1 | 22/01/2020 16:01 | 23/01/2020 17:00 | 22/01/2020 16:53 | 23/01/2020 00:34 | 7,70 | 18 | 138,58 | CHI |
| 202001136001 | TRES RANCHOS | TH13000085 | CATALAO S1 | 22/01/2020 16:01 | 23/01/2020 17:00 | 22/01/2020 16:53 | 23/01/2020 16:30 | 23,62 | 22 | 519,56 | CHI |
| 202001136001 | TRES RANCHOS | TH12000452RE | CATALAO S1 | 22/01/2020 16:01 | 23/01/2020 17:00 | 22/01/2020 16:53 | 23/01/2020 17:00 | 24,12 | 40 | 964,67 | CHI |
| 202001136032 | ANAPOLIS | AN11130727 | JUNDIAI S1 | 22/01/2020 17:29 | 22/01/2020 18:50 | 22/01/2020 17:29 | 22/01/2020 18:50 | 1,35 | 68 | 91,46 | CHI |
| 202001136058 | ANAPOLIS | AN16413910 | ANAPOLIS UNIVERSITARIO S2 | 22/01/2020 18:05 | 22/01/2020 23:05 | 22/01/2020 18:05 | 22/01/2020 23:05 | 4,99 | 502 | 2505,54 | CHI |
| 202001136058 | ANAPOLIS | AN16413910 | ANAPOLIS UNIVERSITARIO S2 | 22/01/2020 18:05 | 22/01/2020 23:05 | 22/01/2020 21:00 | 22/01/2020 23:05 | 2,08 | 8 | 16,65 | CHI |
| 202001136058 | ANAPOLIS | AN16413910 | ANAPOLIS UNIVERSITARIO S2 | 22/01/2020 18:05 | 22/01/2020 23:05 | 22/01/2020 22:47 | 22/01/2020 23:05 | 0,31 | 309 | 94,93 | CHI |
| 202001136083 | MINACU | IH12207745 | MINACU | 22/01/2020 17:31 | 23/01/2020 11:42 | 22/01/2020 17:31 | 23/01/2020 11:42 | 18,18 | 8 | 145,42 | CHI |
| 202001136104 | MINEIROS | MY12348865 | PARQUE DAS EMAS | 22/01/2020 16:10 | 22/01/2020 22:08 | 22/01/2020 16:10 | 22/01/2020 22:08 | 5,96 | 2 | 11,92 | CHI |
| 202001136112 | PORTELANDIA | PW12366314 | PARQUE DAS EMAS | 22/01/2020 16:31 | 23/01/2020 14:51 | 22/01/2020 16:31 | 23/01/2020 14:51 | 22,33 | 1 | 22,33 | CHI |
| 202001136124 | JATAI | JT12109029 | JATAI S1 | 22/01/2020 16:22 | 22/01/2020 20:55 | 22/01/2020 16:22 | 22/01/2020 20:55 | 4,54 | 28 | 127,23 | CHI |
| 202001136139 | PADRE BERNARDO | PB21200536 | PADRE BERNARDO | 22/01/2020 16:36 | 22/01/2020 20:17 | 22/01/2020 16:36 | 22/01/2020 20:17 | 3,68 | 1 | 3,68 | CHI |
| 202001136152 | APARECIDA DE GOIANIA | 10025415890 | INDEPENDENCIA S1 | 22/01/2020 16:40 | 22/01/2020 17:57 | 22/01/2020 16:40 | 22/01/2020 17:57 | 1,28 | 1 | 1,28 | CHI |
| 202001136155 | SAO SIMAO | SO11000024 | CACHOEIRA ALTA | 22/01/2020 15:22 | 22/01/2020 22:07 | 22/01/2020 15:22 | 22/01/2020 22:07 | 6,74 | 76 | 511,94 | CHI |
| 202001136157 | SANTA TEREZA DE GOIAS | SE21308735 | PORANGATU | 22/01/2020 16:41 | 22/01/2020 19:58 | 22/01/2020 16:41 | 22/01/2020 19:58 | 3,28 | 1 | 3,28 | CHI |

| | | | | | | | | | | | |
|--------------|----------------------------|--------------|---------------------------|------------------|------------------|------------------|------------------|-------|-----|--------|-----|
| 202001136161 | SAO MIGUEL DO PASSA QUATRO | SQ21328134 | CRISTIANOPOLIS | 22/01/2020 16:41 | 23/01/2020 07:31 | 22/01/2020 16:41 | 23/01/2020 07:31 | 14,82 | 2 | 29,64 | CHI |
| 202001136162 | LEOPOLDO DE BULHOES | LB21185595 | DAIA S2 | 22/01/2020 16:42 | 22/01/2020 19:40 | 22/01/2020 16:42 | 22/01/2020 19:40 | 2,96 | 2 | 5,92 | CHI |
| 202001136164 | CEZARINA | CZ12060113 | CEZARINA | 22/01/2020 16:42 | 22/01/2020 19:32 | 22/01/2020 16:42 | 22/01/2020 19:32 | 2,82 | 236 | 666,04 | CHI |
| 202001136167 | INACIOLANDIA | CD12011456 | CACHOEIRA DOURADA | 22/01/2020 16:43 | 22/01/2020 18:40 | 22/01/2020 16:43 | 22/01/2020 18:40 | 1,95 | 5 | 9,73 | CHI |
| 202001136171 | SENADOR CANEDO | 10008663562 | SENADOR CANEDO | 22/01/2020 14:24 | 22/01/2020 19:09 | 22/01/2020 14:24 | 22/01/2020 19:09 | 4,75 | 1 | 4,75 | CHI |
| 202001136179 | SAO MIGUEL DO PASSA QUATRO | SQ21088125 | CRISTIANOPOLIS | 22/01/2020 16:47 | 23/01/2020 09:55 | 22/01/2020 16:47 | 23/01/2020 09:55 | 17,12 | 1 | 17,12 | CHI |
| 202001136181 | FAZENDA NOVA | FN21141496 | IPORA | 22/01/2020 16:47 | 23/01/2020 02:36 | 22/01/2020 16:47 | 23/01/2020 02:36 | 9,80 | 1 | 9,80 | CHI |
| 202001136182 | ITUMBIARA | IT12305618 | PARANAIBA | 22/01/2020 16:48 | 22/01/2020 17:45 | 22/01/2020 16:48 | 22/01/2020 17:45 | 0,96 | 3 | 2,87 | CHI |
| 202001136188 | APARECIDA DE GOIANIA | 200191020 | INDEPENDENCIA S1 | 22/01/2020 16:49 | 22/01/2020 18:30 | 22/01/2020 16:49 | 22/01/2020 18:30 | 1,67 | 1 | 1,67 | CHI |
| 202001136189 | APARECIDA DE GOIANIA | 200395622 | INDEPENDENCIA S2 | 22/01/2020 16:49 | 22/01/2020 18:25 | 22/01/2020 16:49 | 22/01/2020 18:25 | 1,59 | 1 | 1,59 | CHI |
| 202001136191 | CACHOEIRA DOURADA | IT12088560 | CACHOEIRA DOURADA | 22/01/2020 16:50 | 22/01/2020 23:01 | 22/01/2020 16:50 | 22/01/2020 23:01 | 6,17 | 1 | 6,17 | CHI |
| 202001136191 | ITUMBIARA | IT12088560 | CACHOEIRA DOURADA | 22/01/2020 16:50 | 22/01/2020 23:01 | 22/01/2020 16:50 | 22/01/2020 23:01 | 6,17 | 4 | 24,70 | CHI |
| 202001136192 | SILVANIA | SV21076031 | VIANOPOLIS | 22/01/2020 16:50 | 22/01/2020 22:17 | 22/01/2020 16:50 | 22/01/2020 22:17 | 5,44 | 1 | 5,44 | CHI |
| 202001136204 | CAIAPONIA | CP12330200 | JATAI S1 | 22/01/2020 16:52 | 23/01/2020 09:06 | 22/01/2020 16:52 | 23/01/2020 09:06 | 16,22 | 1 | 16,22 | CHI |
| 202001136211 | LUZIANIA | LZ21059639 | RIO VERMELHO | 22/01/2020 16:54 | 22/01/2020 19:56 | 22/01/2020 16:54 | 22/01/2020 19:56 | 3,02 | 1 | 3,02 | CHI |
| 202001136215 | ANAPOLIS | 20749089 | ANAPOLIS UNIVERSITARIO S2 | 22/01/2020 16:55 | 22/01/2020 20:23 | 22/01/2020 16:55 | 22/01/2020 20:23 | 3,45 | 1 | 3,45 | CHI |
| 202001136219 | CASTELANDIA | ML12397306 | RIO DOS BOIS | 22/01/2020 15:36 | 22/01/2020 18:53 | 22/01/2020 15:36 | 22/01/2020 18:53 | 3,27 | 5 | 16,36 | CHI |
| 202001136219 | MAURILANDIA | ML12397306 | RIO DOS BOIS | 22/01/2020 15:36 | 22/01/2020 18:53 | 22/01/2020 15:36 | 22/01/2020 18:53 | 3,27 | 21 | 68,70 | CHI |
| 202001136221 | GOIANIA | 14971800 | XAVANTES | 22/01/2020 16:57 | 22/01/2020 21:08 | 22/01/2020 16:57 | 22/01/2020 21:08 | 4,18 | 1 | 4,18 | CHI |
| 202001136226 | APARECIDA DE GOIANIA | AP11004912 | INDEPENDENCIA S2 | 22/01/2020 16:58 | 22/01/2020 19:51 | 22/01/2020 16:58 | 22/01/2020 19:51 | 2,88 | 121 | 348,75 | CHI |
| 202001136238 | PIRENOPOLIS | ZN21258991 | COCALZINHO | 22/01/2020 16:59 | 23/01/2020 04:19 | 22/01/2020 16:59 | 23/01/2020 04:19 | 11,32 | 1 | 11,32 | CHI |
| 202001136245 | PIRENOPOLIS | PV21155062 | SAO FRANCISCO DE GOIAS | 22/01/2020 17:01 | 22/01/2020 22:58 | 22/01/2020 17:01 | 22/01/2020 22:58 | 5,94 | 1 | 5,94 | CHI |
| 202001136260 | FAZENDA NOVA | NB12099388 | JUSSARA | 22/01/2020 17:05 | 23/01/2020 06:05 | 22/01/2020 17:05 | 23/01/2020 06:05 | 12,99 | 3 | 38,98 | CHI |
| 202001136263 | VALPARAISO DE GOIAS | 2860359996 | PACAEMBU S1 | 22/01/2020 17:07 | 22/01/2020 19:04 | 22/01/2020 17:07 | 22/01/2020 19:04 | 1,95 | 1 | 1,95 | CHI |
| 202001136266 | SAO MIGUEL DO ARAGUAIA | SM12321016 | NOVA CRIXAS | 22/01/2020 17:07 | 22/01/2020 20:05 | 22/01/2020 17:07 | 22/01/2020 20:05 | 2,96 | 7 | 20,69 | CHI |
| 202001136271 | FAZENDA NOVA | NB12292881 | JUSSARA | 22/01/2020 17:08 | 22/01/2020 23:19 | 22/01/2020 17:08 | 22/01/2020 23:19 | 6,18 | 4 | 24,71 | CHI |
| 202001136271 | NOVO BRASIL | NB12292881 | JUSSARA | 22/01/2020 17:08 | 22/01/2020 23:19 | 22/01/2020 17:08 | 22/01/2020 23:19 | 6,18 | 9 | 55,59 | CHI |
| 202001136277 | CATURAI | CK12386231 | INHUMAS S1 | 22/01/2020 17:09 | 22/01/2020 23:56 | 22/01/2020 17:09 | 22/01/2020 23:56 | 6,78 | 30 | 203,39 | CHI |
| 202001136277 | GOIANIRA | CK12386231 | INHUMAS S1 | 22/01/2020 17:09 | 22/01/2020 23:56 | 22/01/2020 17:09 | 22/01/2020 23:56 | 6,78 | 5 | 33,90 | CHI |
| 202001136278 | IPAMERI | IP21149992 | IPAMERI | 22/01/2020 17:09 | 22/01/2020 23:41 | 22/01/2020 17:09 | 22/01/2020 23:41 | 6,53 | 1 | 6,53 | CHI |
| 202001136283 | ANAPOLIS | AN31054489 | ANAPOLIS UNIVERSITARIO S2 | 22/01/2020 17:11 | 22/01/2020 22:32 | 22/01/2020 17:11 | 22/01/2020 22:32 | 5,35 | 1 | 5,35 | CHI |
| 202001136284 | ACREUNA | EU12214067 | ACREUNA | 22/01/2020 17:06 | 22/01/2020 19:37 | 22/01/2020 17:06 | 22/01/2020 19:37 | 2,51 | 52 | 130,58 | CHI |
| 202001136286 | ARAGUAPAZ | AZ12264789LD | GOIAS | 22/01/2020 17:12 | 23/01/2020 10:32 | 22/01/2020 17:12 | 23/01/2020 10:32 | 17,33 | 1 | 17,33 | CHI |

| | | | | | | | | | | | |
|--------------|--------------------|--------------|---------------------------|------------------|------------------|------------------|------------------|-------|-----|---------|-----|
| 202001136286 | FAINA | AZ12264789LD | GOIAS | 22/01/2020 17:12 | 23/01/2020 10:32 | 22/01/2020 17:12 | 23/01/2020 10:32 | 17,33 | 1 | 17,33 | CHI |
| 202001136296 | GOIANIA | 14581504 | FERROVIARIO S3 | 22/01/2020 17:14 | 22/01/2020 19:15 | 22/01/2020 17:14 | 22/01/2020 19:15 | 2,01 | 1 | 2,01 | CHI |
| 202001136300 | LUZIANIA | LZ11290752 | MARAJOARA | 22/01/2020 17:14 | 22/01/2020 18:56 | 22/01/2020 17:14 | 22/01/2020 18:56 | 1,68 | 28 | 47,16 | CHI |
| 202001136301 | MOSSAMEDES | SC12376375 | FIRMINOPOLIS S2 | 22/01/2020 16:59 | 22/01/2020 19:04 | 22/01/2020 16:59 | 22/01/2020 19:04 | 2,08 | 28 | 58,11 | CHI |
| 202001136301 | SANCLERLANDIA | SC12376375 | FIRMINOPOLIS S2 | 22/01/2020 16:59 | 22/01/2020 19:04 | 22/01/2020 16:59 | 22/01/2020 19:04 | 2,08 | 10 | 20,75 | CHI |
| 202001136311 | LUZIANIA | 3200293080 | MARAJOARA | 22/01/2020 17:16 | 22/01/2020 21:27 | 22/01/2020 17:16 | 22/01/2020 21:27 | 4,17 | 1 | 4,17 | CHI |
| 202001136316 | CRIXAS | CX12377839 | RUBIATABA | 22/01/2020 16:30 | 23/01/2020 09:42 | 22/01/2020 16:30 | 23/01/2020 09:42 | 17,20 | 14 | 240,75 | CHI |
| 202001136321 | PARAUNA | PU12205943 | PARAUNA | 22/01/2020 17:19 | 23/01/2020 20:00 | 22/01/2020 17:19 | 23/01/2020 18:52 | 25,54 | 8 | 204,30 | CHI |
| 202001136321 | JANDAIA | PU12205943 | PARAUNA | 22/01/2020 17:19 | 23/01/2020 20:00 | 22/01/2020 17:19 | 23/01/2020 20:00 | 26,67 | 4 | 106,69 | CHI |
| 202001136321 | PARAUNA | PU12205943 | PARAUNA | 22/01/2020 17:19 | 23/01/2020 20:00 | 22/01/2020 17:19 | 23/01/2020 20:00 | 26,67 | 21 | 560,10 | CHI |
| 202001136325 | ITAJA | IJ12216752 | CACHOEIRA ALTA | 22/01/2020 17:20 | 23/01/2020 03:19 | 22/01/2020 17:20 | 23/01/2020 03:19 | 9,98 | 2 | 19,96 | CHI |
| 202001136326 | ARACU | AR12320407 | ARACU | 22/01/2020 12:19 | 22/01/2020 20:37 | 22/01/2020 12:19 | 22/01/2020 20:37 | 8,29 | 5 | 41,47 | CHI |
| 202001136329 | GOIANIA | GN11058021 | XAVANTES | 22/01/2020 17:20 | 22/01/2020 18:51 | 22/01/2020 17:20 | 22/01/2020 18:51 | 1,50 | 93 | 139,63 | CHI |
| 202001136332 | PIRANHAS | PH12038102 | PIRANHAS | 22/01/2020 17:21 | 23/01/2020 14:57 | 22/01/2020 17:21 | 23/01/2020 14:57 | 21,60 | 5 | 107,99 | CHI |
| 202001136335 | INDIARA | IY12009123 | EDEIA | 22/01/2020 17:21 | 23/01/2020 11:52 | 22/01/2020 17:21 | 23/01/2020 11:52 | 18,51 | 61 | 1129,13 | CHI |
| 202001136337 | NOVA VENEZA | NV12000109 | INHUMAS S1 | 22/01/2020 16:17 | 22/01/2020 18:10 | 22/01/2020 16:17 | 22/01/2020 18:10 | 1,88 | 796 | 1498,91 | CHI |
| 202001136338 | ABADIANIA | SV12125412 | DAIA S2 | 22/01/2020 17:23 | 23/01/2020 11:50 | 22/01/2020 17:23 | 23/01/2020 11:50 | 18,45 | 2 | 36,89 | CHI |
| 202001136338 | GAMELEIRA DE GOIAS | SV12125412 | DAIA S2 | 22/01/2020 17:23 | 23/01/2020 11:50 | 22/01/2020 17:23 | 23/01/2020 11:50 | 18,45 | 11 | 202,91 | CHI |
| 202001136342 | IPAMERI | NE12086750 | CATALAO S1 | 22/01/2020 16:46 | 22/01/2020 18:50 | 22/01/2020 16:46 | 22/01/2020 18:50 | 2,06 | 14 | 28,79 | CHI |
| 202001136342 | NOVA AURORA | NE12086750 | CATALAO S1 | 22/01/2020 16:46 | 22/01/2020 18:50 | 22/01/2020 16:46 | 22/01/2020 18:50 | 2,06 | 2 | 4,11 | CHI |
| 202001136343 | PIRES DO RIO | 460092601 | PIRES DO RIO S1 | 22/01/2020 17:24 | 23/01/2020 00:19 | 22/01/2020 17:24 | 23/01/2020 00:19 | 6,92 | 1 | 6,92 | CHI |
| 202001136344 | NOVA CRIXAS | 8570023238 | NOVA CRIXAS | 22/01/2020 17:24 | 22/01/2020 22:10 | 22/01/2020 17:24 | 22/01/2020 22:10 | 4,78 | 1 | 4,78 | CHI |
| 202001136349 | ANAPOLIS | 21355757 | ANAPOLIS UNIVERSITARIO S2 | 22/01/2020 17:26 | 22/01/2020 20:42 | 22/01/2020 17:26 | 22/01/2020 20:42 | 3,26 | 1 | 3,26 | CHI |
| 202001136357 | NOVO GAMA | 2900103995 | MARAJOARA | 22/01/2020 17:28 | 22/01/2020 18:38 | 22/01/2020 17:28 | 22/01/2020 18:38 | 1,16 | 1 | 1,16 | CHI |
| 202001136367 | CATALAO | 1990305079 | CATALAO S2 | 22/01/2020 17:30 | 23/01/2020 08:28 | 22/01/2020 17:30 | 23/01/2020 08:28 | 14,96 | 1 | 14,96 | CHI |
| 202001136368 | CATALAO | CT12127882 | CATALAO S1 | 22/01/2020 17:31 | 22/01/2020 20:07 | 22/01/2020 17:31 | 22/01/2020 20:07 | 2,60 | 10 | 25,95 | CHI |
| 202001136376 | MORRINHOS | MR21074555 | MORRINHOS | 22/01/2020 17:33 | 22/01/2020 19:23 | 22/01/2020 17:33 | 22/01/2020 19:23 | 1,83 | 1 | 1,83 | CHI |
| 202001136383 | CIDADE OCIDENTAL | 2680128145 | MARAJOARA | 22/01/2020 17:34 | 22/01/2020 19:14 | 22/01/2020 17:34 | 22/01/2020 19:14 | 1,66 | 1 | 1,66 | CHI |
| 202001136384 | MINEIROS | MY21374329 | PARQUE DAS EMAS | 22/01/2020 17:34 | 23/01/2020 11:42 | 22/01/2020 17:34 | 23/01/2020 11:42 | 18,12 | 1 | 18,12 | CHI |
| 202001136387 | JATAI | JT11296461 | JATAI S3 | 22/01/2020 13:52 | 22/01/2020 23:41 | 22/01/2020 13:52 | 22/01/2020 23:41 | 9,81 | 65 | 637,94 | CHI |
| 202001136392 | PALMEIRAS DE GOIAS | PL21000097 | PALMEIRAS | 22/01/2020 17:38 | 22/01/2020 19:33 | 22/01/2020 17:38 | 22/01/2020 19:33 | 1,90 | 1 | 1,90 | CHI |
| 202001136393 | TURVELANDIA | 400128378 | IPEGUARI | 22/01/2020 17:39 | 23/01/2020 14:34 | 22/01/2020 17:39 | 23/01/2020 14:34 | 20,93 | 1 | 20,93 | CHI |
| 202001136401 | ANICUNS | AC12091322 | ANICUNS | 22/01/2020 17:40 | 23/01/2020 00:50 | 22/01/2020 19:20 | 22/01/2020 19:58 | 0,64 | 6 | 3,87 | CHI |

| | | | | | | | | | | | |
|--------------|--------------------------|--------------|------------------------|------------------|------------------|------------------|------------------|-------|-----|--------|-----|
| 202001136401 | ANICUNS | AC21307196 | ANICUNS | 22/01/2020 17:40 | 23/01/2020 00:50 | 22/01/2020 17:40 | 23/01/2020 00:50 | 7,17 | 1 | 7,17 | CHI |
| 202001136405 | ITUMBIARA | 690172667 | ITUMBIARA VELHA S1 | 22/01/2020 17:41 | 22/01/2020 22:51 | 22/01/2020 17:41 | 22/01/2020 22:51 | 5,17 | 1 | 5,17 | CHI |
| 202001136410 | SAO LUIZ DO NORTE | SZ21221655 | BARRO ALTO | 22/01/2020 17:42 | 23/01/2020 09:48 | 22/01/2020 17:42 | 23/01/2020 09:48 | 16,09 | 1 | 16,09 | CHI |
| 202001136414 | PIRES DO RIO | PR11092788 | PIRES DO RIO S1 | 22/01/2020 14:50 | 22/01/2020 23:41 | 22/01/2020 14:50 | 22/01/2020 23:41 | 8,84 | 111 | 980,87 | CHI |
| 202001136448 | JARAGUA | JA21000006 | JARAGUA | 22/01/2020 17:49 | 23/01/2020 02:10 | 22/01/2020 17:49 | 23/01/2020 02:10 | 8,34 | 1 | 8,34 | CHI |
| 202001136457 | GOIANIA | 13753460 | INDEPENDENCIA S1 | 22/01/2020 17:51 | 22/01/2020 19:42 | 22/01/2020 17:51 | 22/01/2020 19:42 | 1,85 | 1 | 1,85 | CHI |
| 202001136458 | RIO VERDE | 630159385 | RIO VERDE S1 | 22/01/2020 17:51 | 23/01/2020 09:24 | 22/01/2020 17:51 | 23/01/2020 09:24 | 15,55 | 1 | 15,55 | CHI |
| 202001136462 | GOIANIA | 14413450 | CARAJAS S1 | 22/01/2020 17:52 | 22/01/2020 20:23 | 22/01/2020 17:52 | 22/01/2020 20:23 | 2,51 | 1 | 2,51 | CHI |
| 202001136475 | COCALZINHO DE GOIAS | ZN12384825 | COCALZINHO | 22/01/2020 17:53 | 23/01/2020 02:46 | 22/01/2020 17:53 | 23/01/2020 02:46 | 8,87 | 2 | 17,75 | CHI |
| 202001136478 | BOM JESUS DE GOIAS | BJ21026229 | BOM JESUS DE GOIAS | 22/01/2020 17:54 | 23/01/2020 11:06 | 22/01/2020 17:54 | 23/01/2020 11:06 | 17,20 | 1 | 17,20 | CHI |
| 202001136479 | IPAMERI | IP21282480 | IPAMERI | 22/01/2020 17:54 | 23/01/2020 08:50 | 22/01/2020 17:54 | 23/01/2020 08:50 | 14,92 | 1 | 14,92 | CHI |
| 202001136480 | APARECIDA DE GOIANIA | 200557427 | ANHANGUERA | 22/01/2020 17:54 | 22/01/2020 19:02 | 22/01/2020 17:54 | 22/01/2020 19:02 | 1,12 | 1 | 1,12 | CHI |
| 202001136515 | TRINDADE | 40275176 | GOYA S1 | 22/01/2020 17:58 | 22/01/2020 19:03 | 22/01/2020 17:58 | 22/01/2020 19:03 | 1,08 | 1 | 1,08 | CHI |
| 202001136518 | INACIOLANDIA | ID21303065 | CACHOEIRA DOURADA | 22/01/2020 17:59 | 23/01/2020 07:55 | 22/01/2020 17:59 | 23/01/2020 07:55 | 13,92 | 2 | 27,85 | CHI |
| 202001136519 | PIRENOPOLIS | PV21285306 | CORUMBA | 22/01/2020 17:59 | 22/01/2020 21:58 | 22/01/2020 17:59 | 22/01/2020 21:58 | 3,97 | 1 | 3,97 | CHI |
| 202001136523 | TRINDADE | 10002584903 | TRINDADE | 22/01/2020 18:00 | 22/01/2020 19:20 | 22/01/2020 18:00 | 22/01/2020 19:20 | 1,33 | 1 | 1,33 | CHI |
| 202001136524 | MINEIROS | MY21302944 | PARQUE DAS EMAS | 22/01/2020 18:00 | 23/01/2020 09:51 | 22/01/2020 18:00 | 23/01/2020 09:51 | 15,84 | 1 | 15,84 | CHI |
| 202001136533 | CHAPADAO DO CEU | AE21054556 | CHAPADAO DO CEU | 22/01/2020 18:00 | 23/01/2020 10:23 | 22/01/2020 18:00 | 23/01/2020 10:23 | 16,37 | 1 | 16,37 | CHI |
| 202001136534 | GOIANIA | 16303052 | XAVANTES | 22/01/2020 18:02 | 22/01/2020 20:09 | 22/01/2020 18:02 | 22/01/2020 20:09 | 2,10 | 1 | 2,10 | CHI |
| 202001136548 | APARECIDA DE GOIANIA | 14876474 | ATLANTICO S2 | 22/01/2020 18:05 | 22/01/2020 19:44 | 22/01/2020 18:05 | 22/01/2020 19:44 | 1,64 | 1 | 1,64 | CHI |
| 202001136563 | CATALAO | CT21134134 | CATALAO S1 | 22/01/2020 18:37 | 23/01/2020 10:16 | 22/01/2020 18:37 | 23/01/2020 10:16 | 15,64 | 1 | 15,64 | CHI |
| 202001136574 | SANTA HELENA DE GOIAS | SH12271344LD | ACREUNA | 22/01/2020 17:20 | 22/01/2020 20:44 | 22/01/2020 17:20 | 22/01/2020 20:44 | 3,39 | 24 | 81,35 | CHI |
| 202001136576 | PIRACANJUBA | CF12300660 | CRISTIANOPOLIS | 22/01/2020 17:58 | 22/01/2020 21:18 | 22/01/2020 17:58 | 22/01/2020 21:18 | 3,32 | 65 | 215,84 | CHI |
| 202001136578 | APARECIDA DE GOIANIA | 200555819 | ANHANGUERA | 22/01/2020 18:12 | 22/01/2020 19:38 | 22/01/2020 18:12 | 22/01/2020 19:38 | 1,43 | 1 | 1,43 | CHI |
| 202001136579 | UIRAPURU | UP21309719 | SANTA TEREZINHA | 22/01/2020 18:12 | 23/01/2020 01:43 | 22/01/2020 18:12 | 23/01/2020 01:43 | 7,51 | 1 | 7,51 | CHI |
| 202001136589 | BARRO ALTO | BA12382484 | BARRO ALTO | 22/01/2020 15:19 | 23/01/2020 01:18 | 22/01/2020 15:19 | 23/01/2020 01:18 | 9,98 | 17 | 169,68 | CHI |
| 202001136593 | JARAGUA | JA11121790 | SAO FRANCISCO DE GOIAS | 22/01/2020 18:14 | 22/01/2020 22:20 | 22/01/2020 18:14 | 22/01/2020 22:20 | 4,10 | 14 | 57,39 | CHI |
| 202001136595 | ITABERAI | IB12220162 | ITABERAI S1 | 22/01/2020 18:06 | 22/01/2020 19:06 | 22/01/2020 18:06 | 22/01/2020 19:06 | 1,00 | 4 | 3,99 | CHI |
| 202001136598 | PIRACANJUBA | PJ21287347 | BELA VISTA S1 | 22/01/2020 18:16 | 23/01/2020 11:48 | 22/01/2020 18:16 | 23/01/2020 11:48 | 17,53 | 1 | 17,53 | CHI |
| 202001136604 | APORE | IJ12161267 | ITAJA S2 | 22/01/2020 18:16 | 22/01/2020 23:08 | 22/01/2020 18:16 | 22/01/2020 23:08 | 4,85 | 1 | 4,85 | CHI |
| 202001136604 | ITAJA | IJ12161267 | ITAJA S2 | 22/01/2020 18:16 | 22/01/2020 23:08 | 22/01/2020 18:16 | 22/01/2020 23:08 | 4,85 | 3 | 14,56 | CHI |
| 202001136608 | SANTA TEREZINHA DE GOIAS | SG21371896 | SANTA TEREZINHA | 22/01/2020 18:25 | 23/01/2020 10:25 | 22/01/2020 18:25 | 23/01/2020 10:25 | 15,99 | 1 | 15,99 | CHI |
| 202001136609 | ITAPURANGA | IK21250522 | ITAPURANGA | 22/01/2020 18:17 | 23/01/2020 09:19 | 22/01/2020 18:17 | 23/01/2020 09:19 | 15,02 | 2 | 30,04 | CHI |

| | | | | | | | | | | | |
|--------------|---------------------|--------------|------------------|------------------|------------------|------------------|------------------|-------|-----|---------|-----|
| 202001136613 | MUNDO NOVO DE GOIAS | MH12357676 | NOVA CRIXAS | 22/01/2020 17:09 | 22/01/2020 22:10 | 22/01/2020 17:09 | 22/01/2020 22:10 | 5,01 | 24 | 120,19 | CHI |
| 202001136621 | CRIXAS | CX21283272 | SERRA DO OURO | 22/01/2020 18:19 | 23/01/2020 08:25 | 22/01/2020 18:19 | 23/01/2020 08:25 | 14,09 | 1 | 14,09 | CHI |
| 202001136625 | CACHOEIRA ALTA | CA12053365 | CACHOEIRA ALTA | 22/01/2020 18:20 | 23/01/2020 08:48 | 22/01/2020 18:20 | 23/01/2020 08:48 | 14,45 | 8 | 115,63 | CHI |
| 202001136630 | JANDAIA | JD12199849 | ACREUNA | 22/01/2020 18:21 | 22/01/2020 19:16 | 22/01/2020 18:21 | 22/01/2020 19:16 | 0,91 | 5 | 4,54 | CHI |
| 202001136631 | SANTA FE DE GOIAS | RN21290144 | BRITANIA | 22/01/2020 18:21 | 23/01/2020 01:03 | 22/01/2020 18:21 | 23/01/2020 01:03 | 6,69 | 1 | 6,69 | CHI |
| 202001136641 | ANAPOLIS | PV31115028 | NEROPOLIS S1 | 22/01/2020 18:23 | 23/01/2020 08:08 | 22/01/2020 18:23 | 23/01/2020 08:08 | 13,74 | 1 | 13,74 | CHI |
| 202001136645 | EDEALINA | VI12381142 | VICENTINOPOLIS | 22/01/2020 17:46 | 22/01/2020 20:47 | 22/01/2020 17:46 | 22/01/2020 20:47 | 3,01 | 24 | 72,19 | CHI |
| 202001136645 | EDEIA | VI12381142 | VICENTINOPOLIS | 22/01/2020 17:46 | 22/01/2020 20:47 | 22/01/2020 17:46 | 22/01/2020 20:47 | 3,01 | 1 | 3,01 | CHI |
| 202001136648 | HIDROLANDIA | AO21197012 | GUAPO S2 | 22/01/2020 18:25 | 23/01/2020 00:08 | 22/01/2020 18:25 | 23/01/2020 00:08 | 5,70 | 1 | 5,70 | CHI |
| 202001136649 | RIO VERDE | RV21075411 | RIO VERDE S1 | 22/01/2020 18:26 | 23/01/2020 10:16 | 22/01/2020 18:26 | 23/01/2020 10:16 | 15,83 | 1 | 15,83 | CHI |
| 202001136662 | OUVIDOR | 10010648443 | CATALAO S1 | 22/01/2020 18:29 | 23/01/2020 12:05 | 22/01/2020 18:29 | 23/01/2020 12:05 | 17,60 | 1 | 17,60 | CHI |
| 202001136669 | TRINDADE | TR31045865 | TRINDADE | 22/01/2020 18:30 | 22/01/2020 21:36 | 22/01/2020 18:30 | 22/01/2020 21:36 | 3,10 | 1 | 3,10 | CHI |
| 202001136671 | PIRENOPOLIS | PV12334634 | CORUMBA | 22/01/2020 18:06 | 23/01/2020 14:08 | 22/01/2020 18:06 | 23/01/2020 14:08 | 20,03 | 3 | 60,09 | CHI |
| 202001136672 | BOM JARDIM DE GOIAS | BM12065725 | BOM JARDIM | 22/01/2020 18:26 | 22/01/2020 22:37 | 22/01/2020 18:26 | 22/01/2020 22:37 | 4,17 | 102 | 425,43 | CHI |
| 202001136672 | PIRANHAS | BM12065725 | BOM JARDIM | 22/01/2020 18:26 | 22/01/2020 22:37 | 22/01/2020 18:26 | 22/01/2020 22:37 | 4,17 | 9 | 37,54 | CHI |
| 202001136674 | PALMELO | PZ11000141 | PIRES DO RIO S2 | 22/01/2020 18:27 | 22/01/2020 19:58 | 22/01/2020 18:27 | 22/01/2020 19:58 | 1,50 | 101 | 151,64 | CHI |
| 202001136697 | PALMEIRAS DE GOIAS | PL21000060 | PALMEIRAS | 22/01/2020 18:36 | 22/01/2020 20:40 | 22/01/2020 18:36 | 22/01/2020 20:40 | 2,06 | 1 | 2,06 | CHI |
| 202001136698 | NIQUELANDIA | NQ21135555 | URUACU | 22/01/2020 18:36 | 23/01/2020 11:51 | 22/01/2020 18:36 | 23/01/2020 11:51 | 17,24 | 1 | 17,24 | CHI |
| 202001136699 | VIANOPOLIS | VN21103024 | VIANOPOLIS | 22/01/2020 18:36 | 23/01/2020 09:39 | 22/01/2020 18:36 | 23/01/2020 09:39 | 15,04 | 2 | 30,08 | CHI |
| 202001136701 | MORRINHOS | MR21172982 | MORRINHOS | 22/01/2020 18:36 | 22/01/2020 20:30 | 22/01/2020 18:36 | 22/01/2020 20:30 | 1,89 | 2 | 3,78 | CHI |
| 202001136702 | PIRACANJUBA | 60039140 | PIRACANJUBA | 22/01/2020 18:36 | 22/01/2020 20:55 | 22/01/2020 18:36 | 22/01/2020 20:55 | 2,30 | 1 | 2,30 | CHI |
| 202001136711 | GOIANIA | 10004364994 | GOYA S1 | 22/01/2020 18:37 | 22/01/2020 20:15 | 22/01/2020 18:37 | 22/01/2020 20:15 | 1,62 | 1 | 1,62 | CHI |
| 202001136715 | GOIANIA | 14129048 | ATLANTICO S3 | 22/01/2020 18:38 | 22/01/2020 20:48 | 22/01/2020 18:38 | 22/01/2020 20:48 | 2,16 | 1 | 2,16 | CHI |
| 202001136718 | CRIXAS | CX12295212 | SERRA DO OURO | 22/01/2020 17:56 | 22/01/2020 22:29 | 22/01/2020 17:56 | 22/01/2020 22:29 | 4,55 | 28 | 127,42 | CHI |
| 202001136812 | GOIANIA | 10518915 | GOIANIA LESTE S2 | 22/01/2020 18:40 | 22/01/2020 20:00 | 22/01/2020 18:40 | 22/01/2020 20:00 | 1,33 | 1 | 1,33 | CHI |
| 202001136823 | RIO VERDE | RV21305807 | MONTIVIDIU T | 22/01/2020 18:41 | 23/01/2020 12:16 | 22/01/2020 18:41 | 23/01/2020 12:16 | 17,58 | 1 | 17,58 | CHI |
| 202001136827 | CRIXAS | CX21202059 | SANTA TEREZINHA | 22/01/2020 18:42 | 23/01/2020 10:35 | 22/01/2020 18:42 | 23/01/2020 10:35 | 15,88 | 1 | 15,88 | CHI |
| 202001136835 | QUIRINOPOLIS | QI12100512 | QUIRINOPOLIS | 22/01/2020 17:58 | 23/01/2020 16:16 | 22/01/2020 17:58 | 23/01/2020 16:16 | 22,30 | 2 | 44,60 | CHI |
| 202001136836 | GOIANIA | 10006708933 | MEIA PONTE | 22/01/2020 18:44 | 22/01/2020 20:24 | 22/01/2020 18:44 | 22/01/2020 20:24 | 1,66 | 1 | 1,66 | CHI |
| 202001136841 | NOVA VENEZA | NV12000109 | INHUMAS S1 | 22/01/2020 18:44 | 22/01/2020 20:26 | 22/01/2020 18:44 | 22/01/2020 20:26 | 1,69 | 796 | 1346,79 | CHI |
| 202001136843 | CRISTALINA | KR21165904 | PAMPLONA | 22/01/2020 18:44 | 23/01/2020 09:47 | 22/01/2020 18:44 | 23/01/2020 09:47 | 15,04 | 1 | 15,04 | CHI |
| 202001136844 | JATAI | JT12210010LD | CACHOEIRA ALTA | 22/01/2020 18:44 | 23/01/2020 13:30 | 22/01/2020 18:44 | 23/01/2020 13:30 | 18,76 | 4 | 75,02 | CHI |
| 202001136855 | PIRENOPOLIS | PV21289879 | CORUMBA | 22/01/2020 18:46 | 22/01/2020 20:38 | 22/01/2020 18:46 | 22/01/2020 20:38 | 1,85 | 1 | 1,85 | CHI |

| | | | | | | | | | | | |
|--------------|--------------------------|--------------|---------------------------|------------------|------------------|------------------|------------------|-------|-----|--------|-----|
| 202001136857 | GOIANIA | 10005398698 | CARAJAS S2 | 22/01/2020 18:47 | 22/01/2020 21:19 | 22/01/2020 18:47 | 22/01/2020 21:19 | 2,53 | 1 | 2,53 | CHI |
| 202001136859 | CATURAI | CK12310220 | INHUMAS S1 | 22/01/2020 18:47 | 23/01/2020 17:52 | 22/01/2020 18:47 | 23/01/2020 17:52 | 23,09 | 7 | 161,66 | CHI |
| 202001136860 | SAO LUIZ DE MONTES BELOS | SL12003966 | SAO LUIZ DOS MONTES BELOS | 22/01/2020 18:47 | 22/01/2020 23:35 | 22/01/2020 18:47 | 22/01/2020 23:35 | 4,80 | 58 | 278,14 | CHI |
| 202001136861 | RIO VERDE | SH12000239 | SANTA HELENA S1 | 22/01/2020 13:29 | 22/01/2020 19:37 | 22/01/2020 13:29 | 22/01/2020 19:37 | 6,12 | 4 | 24,48 | CHI |
| 202001136861 | SANTA HELENA DE GOIAS | SH12000239 | SANTA HELENA S1 | 22/01/2020 13:29 | 22/01/2020 19:37 | 22/01/2020 13:29 | 22/01/2020 19:37 | 6,12 | 1 | 6,12 | CHI |
| 202001136873 | GOIANDIRA | 2010014796 | CATALAO S1 | 22/01/2020 15:19 | 23/01/2020 14:41 | 22/01/2020 15:19 | 23/01/2020 14:41 | 23,36 | 1 | 23,36 | CHI |
| 202001136876 | ANAPOLIS | 21255167 | JUNDIAI S2 | 22/01/2020 18:50 | 22/01/2020 21:29 | 22/01/2020 18:50 | 22/01/2020 21:29 | 2,64 | 1 | 2,64 | CHI |
| 202001136877 | GOIANESIA | GE21135860 | GOIANESIA S2 | 22/01/2020 18:50 | 23/01/2020 01:22 | 22/01/2020 18:50 | 23/01/2020 01:22 | 6,52 | 2 | 13,04 | CHI |
| 202001136883 | CORUMBAIBA | CI21365125 | CATALAO S1 | 22/01/2020 18:51 | 23/01/2020 10:51 | 22/01/2020 18:51 | 23/01/2020 10:51 | 15,98 | 1 | 15,98 | CHI |
| 202001136886 | IVOLANDIA | IV12026654LD | IPORA | 22/01/2020 19:33 | 23/01/2020 20:45 | 22/01/2020 19:33 | 23/01/2020 20:45 | 25,19 | 18 | 453,40 | CHI |
| 202001136889 | NIQUELANDIA | 4260000185 | URUACU | 22/01/2020 18:18 | 23/01/2020 00:21 | 22/01/2020 18:18 | 23/01/2020 00:21 | 6,04 | 1 | 6,04 | CHI |
| 202001136894 | CAMPINACU | UC12294043 | PORANGATU | 22/01/2020 18:54 | 23/01/2020 00:52 | 22/01/2020 18:54 | 23/01/2020 00:52 | 5,97 | 1 | 5,97 | CHI |
| 202001136903 | SANTA HELENA DE GOIAS | 400134627 | IPEGUARI | 22/01/2020 18:54 | 23/01/2020 00:16 | 22/01/2020 18:54 | 23/01/2020 00:16 | 5,35 | 1 | 5,35 | CHI |
| 202001136904 | ALTO HORIZONTE | AJ21266650 | SANTA TEREZINHA | 22/01/2020 18:54 | 23/01/2020 11:00 | 22/01/2020 18:54 | 23/01/2020 11:00 | 16,09 | 1 | 16,09 | CHI |
| 202001136908 | LUZIANIA | LZ12206730RE | MARAJOARA | 22/01/2020 18:55 | 22/01/2020 22:04 | 22/01/2020 18:55 | 22/01/2020 22:04 | 3,14 | 5 | 15,72 | CHI |
| 202001136915 | BOM JARDIM DE GOIAS | BM21184308 | BOM JARDIM | 22/01/2020 18:56 | 23/01/2020 10:53 | 22/01/2020 18:56 | 23/01/2020 10:53 | 15,94 | 1 | 15,94 | CHI |
| 202001136941 | CRISTALINA | KR12171519 | CRISTALINA S1 | 22/01/2020 18:57 | 23/01/2020 18:57 | 22/01/2020 18:57 | 23/01/2020 12:48 | 17,85 | 8 | 142,79 | CHI |
| 202001136941 | CRISTALINA | KR12261531 | CRISTALINA S1 | 22/01/2020 18:57 | 23/01/2020 18:57 | 22/01/2020 18:57 | 23/01/2020 18:57 | 24,00 | 4 | 96,00 | CHI |
| 202001136946 | ITAPURANGA | IK21307317 | ITAPURANGA | 22/01/2020 18:58 | 22/01/2020 21:47 | 22/01/2020 18:58 | 22/01/2020 21:47 | 2,82 | 1 | 2,82 | CHI |
| 202001136947 | GOIANIA | 10686563 | ATLANTICO S2 | 22/01/2020 18:58 | 22/01/2020 21:22 | 22/01/2020 18:58 | 22/01/2020 21:22 | 2,40 | 1 | 2,40 | CHI |
| 202001136949 | CATALAO | 1990195778 | CATALAO S2 | 22/01/2020 18:58 | 23/01/2020 07:57 | 22/01/2020 18:58 | 23/01/2020 07:57 | 12,98 | 1 | 12,98 | CHI |
| 202001136959 | PORANGATU | PO12059923 | PORANGATU | 22/01/2020 19:00 | 22/01/2020 21:17 | 22/01/2020 19:00 | 22/01/2020 21:17 | 2,27 | 13 | 29,51 | CHI |
| 202001136962 | APARECIDA DE GOIANIA | 200504708 | INDEPENDENCIA S2 | 22/01/2020 19:00 | 22/01/2020 20:19 | 22/01/2020 19:00 | 22/01/2020 20:19 | 1,30 | 1 | 1,30 | CHI |
| 202001136967 | GAMELEIRA DE GOIAS | AN12285354 | ANAPOLIS UNIVERSITARIO S2 | 22/01/2020 18:50 | 22/01/2020 22:54 | 22/01/2020 18:50 | 22/01/2020 22:54 | 4,06 | 4 | 16,23 | CHI |
| 202001136967 | SILVANIA | AN12285354 | ANAPOLIS UNIVERSITARIO S2 | 22/01/2020 18:50 | 22/01/2020 22:54 | 22/01/2020 18:50 | 22/01/2020 22:54 | 4,06 | 5 | 20,28 | CHI |
| 202001136968 | GOIANESIA | SZ10395412 | ITAPACI | 22/01/2020 18:58 | 23/01/2020 15:03 | 22/01/2020 18:58 | 22/01/2020 21:16 | 2,29 | 12 | 27,43 | CHI |
| 202001136968 | SANTA ISABEL | SZ10395412 | ITAPACI | 22/01/2020 18:58 | 23/01/2020 15:03 | 22/01/2020 18:58 | 22/01/2020 21:16 | 2,29 | 5 | 11,43 | CHI |
| 202001136968 | SAO LUIZ DO NORTE | SZ10395412 | ITAPACI | 22/01/2020 18:58 | 23/01/2020 15:03 | 22/01/2020 18:58 | 22/01/2020 21:16 | 2,29 | 205 | 468,60 | CHI |
| 202001136968 | SAO LUIZ DO NORTE | SZ10395412 | ITAPACI | 22/01/2020 18:58 | 23/01/2020 15:03 | 22/01/2020 18:58 | 23/01/2020 00:05 | 5,11 | 13 | 66,49 | CHI |
| 202001136968 | GOIANESIA | SZ10395412 | ITAPACI | 22/01/2020 18:58 | 23/01/2020 15:03 | 22/01/2020 23:13 | 23/01/2020 00:05 | 0,87 | 12 | 10,49 | CHI |
| 202001136968 | SANTA ISABEL | SZ10395412 | ITAPACI | 22/01/2020 18:58 | 23/01/2020 15:03 | 22/01/2020 23:13 | 23/01/2020 00:05 | 0,87 | 5 | 4,37 | CHI |
| 202001136968 | SAO LUIZ DO NORTE | SZ10395412 | ITAPACI | 22/01/2020 18:58 | 23/01/2020 15:03 | 22/01/2020 23:13 | 23/01/2020 00:05 | 0,87 | 205 | 179,26 | CHI |
| 202001136968 | SAO LUIZ DO NORTE | SZ12243709LD | ITAPACI | 22/01/2020 18:58 | 23/01/2020 15:03 | 22/01/2020 18:58 | 23/01/2020 05:40 | 10,70 | 4 | 42,79 | CHI |

| | | | | | | | | | | | |
|--------------|------------------------|--------------|------------------------|------------------|------------------|------------------|------------------|-------|-----|--------|-----|
| 202001136968 | GOIANESIA | SZ10395412 | ITAPACI | 22/01/2020 18:58 | 23/01/2020 15:03 | 23/01/2020 05:41 | 23/01/2020 05:54 | 0,23 | 12 | 2,70 | CHI |
| 202001136968 | SANTA ISABEL | SZ10395412 | ITAPACI | 22/01/2020 18:58 | 23/01/2020 15:03 | 23/01/2020 05:41 | 23/01/2020 05:54 | 0,23 | 5 | 1,13 | CHI |
| 202001136968 | SAO LUIZ DO NORTE | SZ10395412 | ITAPACI | 22/01/2020 18:58 | 23/01/2020 15:03 | 23/01/2020 05:41 | 23/01/2020 05:54 | 0,23 | 218 | 49,11 | CHI |
| 202001136968 | SAO LUIZ DO NORTE | SZ12243709LD | ITAPACI | 22/01/2020 18:58 | 23/01/2020 15:03 | 23/01/2020 05:41 | 23/01/2020 14:10 | 8,49 | 4 | 33,94 | CHI |
| 202001136968 | ITAPACI | SZ10395412 | ITAPACI | 22/01/2020 18:58 | 23/01/2020 15:03 | 22/01/2020 18:58 | 23/01/2020 15:03 | 20,08 | 3 | 60,24 | CHI |
| 202001136968 | NOVA GLORIA | SZ10395412 | ITAPACI | 22/01/2020 18:58 | 23/01/2020 15:03 | 22/01/2020 18:58 | 23/01/2020 15:03 | 20,08 | 1 | 20,08 | CHI |
| 202001136968 | SAO LUIZ DO NORTE | SZ10395412 | ITAPACI | 22/01/2020 18:58 | 23/01/2020 15:03 | 22/01/2020 18:58 | 23/01/2020 15:03 | 20,08 | 43 | 863,48 | CHI |
| 202001136968 | SAO LUIZ DO NORTE | SZ13190066 | ITAPACI | 22/01/2020 18:58 | 23/01/2020 15:03 | 22/01/2020 18:58 | 23/01/2020 15:03 | 20,08 | 1 | 20,08 | CHI |
| 202001136969 | TRINDADE | 40265249 | MEIA PONTE | 22/01/2020 19:02 | 22/01/2020 21:45 | 22/01/2020 19:02 | 22/01/2020 21:45 | 2,70 | 1 | 2,70 | CHI |
| 202001136975 | NIQUELANDIA | NQ12268932 | URUACU | 22/01/2020 19:04 | 22/01/2020 23:42 | 22/01/2020 19:04 | 22/01/2020 23:42 | 4,63 | 4 | 18,52 | CHI |
| 202001136977 | ITAPIRAPUA | IU12018840 | MATRINCHA | 22/01/2020 18:29 | 22/01/2020 21:22 | 22/01/2020 18:29 | 22/01/2020 21:22 | 2,87 | 18 | 51,66 | CHI |
| 202001136978 | MINEIROS | MY11036570 | PARQUE DAS EMAS | 22/01/2020 18:10 | 22/01/2020 21:16 | 22/01/2020 18:10 | 22/01/2020 21:16 | 3,10 | 71 | 219,90 | CHI |
| 202001136980 | GOIANIA | 13296292 | ATLANTICO S3 | 22/01/2020 19:05 | 22/01/2020 22:31 | 22/01/2020 19:05 | 22/01/2020 22:31 | 3,43 | 1 | 3,43 | CHI |
| 202001136981 | RIO VERDE | RV12000118 | RIO VERDE S2 | 22/01/2020 17:26 | 23/01/2020 04:49 | 22/01/2020 17:26 | 23/01/2020 04:49 | 11,38 | 50 | 568,94 | CHI |
| 202001136981 | SANTA HELENA DE GOIAS | RV12000118 | RIO VERDE S2 | 22/01/2020 17:26 | 23/01/2020 04:49 | 22/01/2020 17:26 | 23/01/2020 04:49 | 11,38 | 2 | 22,76 | CHI |
| 202001136981 | RIO VERDE | RV12222622LD | RIO VERDE S2 | 22/01/2020 17:26 | 23/01/2020 04:49 | 22/01/2020 17:26 | 23/01/2020 04:49 | 11,39 | 13 | 148,01 | CHI |
| 202001136981 | SANTA HELENA DE GOIAS | RV12222622LD | RIO VERDE S2 | 22/01/2020 17:26 | 23/01/2020 04:49 | 22/01/2020 17:26 | 23/01/2020 04:49 | 11,39 | 68 | 774,22 | CHI |
| 202001136986 | SANTA RITA DO ARAGUAIA | SU21142766 | SANTA RITA DO ARAGUAIA | 22/01/2020 19:06 | 23/01/2020 04:55 | 22/01/2020 19:06 | 23/01/2020 04:55 | 9,80 | 1 | 9,80 | CHI |
| 202001136990 | GOIANIA | 13278630 | CAMPINAS S1 | 22/01/2020 19:07 | 22/01/2020 20:52 | 22/01/2020 19:07 | 22/01/2020 20:52 | 1,73 | 1 | 1,73 | CHI |
| 202001136994 | GOIANIA | 17409020 | FERROVIARIO S1 | 22/01/2020 19:08 | 22/01/2020 20:25 | 22/01/2020 19:08 | 22/01/2020 20:25 | 1,27 | 1 | 1,27 | CHI |
| 202001136996 | MAURILANDIA | ML21303579 | RIO DOS BOIS | 22/01/2020 19:09 | 23/01/2020 17:08 | 22/01/2020 19:09 | 23/01/2020 17:08 | 21,98 | 1 | 21,98 | CHI |
| 202001136997 | PIRACANJUBA | PJ12212152 | PIRACANJUBA | 22/01/2020 18:38 | 22/01/2020 20:01 | 22/01/2020 18:38 | 22/01/2020 20:01 | 1,37 | 37 | 50,87 | CHI |
| 202001136998 | ARAGARCAS | 1820047791 | ARAGARCAS | 22/01/2020 19:09 | 23/01/2020 07:30 | 22/01/2020 19:09 | 23/01/2020 07:30 | 12,34 | 1 | 12,34 | CHI |
| 202001136999 | TAQUARAL DE GOIAS | 340000818 | ITABERAI S1 | 22/01/2020 19:09 | 23/01/2020 08:09 | 22/01/2020 19:09 | 23/01/2020 08:09 | 12,99 | 1 | 12,99 | CHI |
| 202001137008 | RIO VERDE | 630515244 | RIO VERDE S1 | 22/01/2020 19:11 | 23/01/2020 12:15 | 22/01/2020 19:11 | 23/01/2020 12:15 | 17,06 | 1 | 17,06 | CHI |
| 202001137009 | LUZIANIA | 10011901320 | RIO VERMELHO | 22/01/2020 19:11 | 22/01/2020 21:47 | 22/01/2020 19:11 | 22/01/2020 21:47 | 2,59 | 1 | 2,59 | CHI |
| 202001137010 | IPAMERI | IP21242503 | IPAMERI | 22/01/2020 19:11 | 23/01/2020 09:23 | 22/01/2020 19:11 | 23/01/2020 09:23 | 14,19 | 2 | 28,37 | CHI |
| 202001137032 | SAO MIGUEL DO ARAGUAIA | SM12350501 | SAO MIGUEL DO ARAGUAIA | 22/01/2020 19:16 | 23/01/2020 05:30 | 22/01/2020 19:16 | 23/01/2020 05:30 | 10,23 | 6 | 61,38 | CHI |
| 202001137044 | CRISTALINA | KR11133160 | CRISTALINA S2 | 22/01/2020 18:54 | 22/01/2020 23:04 | 22/01/2020 18:54 | 22/01/2020 23:04 | 4,16 | 124 | 516,08 | CHI |
| 202001137050 | AGUA LIMPA | AL21075703 | VILA CORUMBA | 22/01/2020 19:18 | 23/01/2020 09:25 | 22/01/2020 19:18 | 23/01/2020 09:25 | 14,10 | 1 | 14,10 | CHI |
| 202001137057 | GOIANIA | 10030858818 | MEIA PONTE | 22/01/2020 19:20 | 22/01/2020 21:04 | 22/01/2020 19:20 | 22/01/2020 21:04 | 1,73 | 0 | 0,00 | CHI |
| 202001137058 | GOUVELANDIA | QI12000254 | QUIRINOPOLIS | 22/01/2020 14:45 | 22/01/2020 22:10 | 22/01/2020 14:45 | 22/01/2020 22:10 | 7,41 | 2 | 14,83 | CHI |
| 202001137058 | QUIRINOPOLIS | QI12000254 | QUIRINOPOLIS | 22/01/2020 14:45 | 22/01/2020 22:10 | 22/01/2020 14:45 | 22/01/2020 22:10 | 7,41 | 6 | 44,49 | CHI |

| | | | | | | | | | | | |
|--------------|-----------------------|------------|--------------------------|------------------|------------------|------------------|------------------|-------|------|--------|-----|
| 202001137069 | RIO VERDE | RV21030624 | RIO VERDE S1 | 22/01/2020 19:23 | 23/01/2020 09:13 | 22/01/2020 19:23 | 23/01/2020 09:13 | 13,84 | 1 | 13,84 | CHI |
| 202001137071 | QUIRINOPOLIS | QI12058087 | QUIRINOPOLIS | 22/01/2020 18:53 | 23/01/2020 07:30 | 22/01/2020 18:53 | 23/01/2020 07:30 | 12,60 | 1 | 12,60 | CHI |
| 202001137073 | AGUAS LINDAS DE GOIAS | LA12412178 | AGUAS LINDAS DE GOIAS S1 | 22/01/2020 19:23 | 22/01/2020 21:02 | 22/01/2020 19:23 | 22/01/2020 21:02 | 1,64 | 10 | 16,38 | CHI |
| 202001137074 | CATALAO | CT11045439 | CATALAO S2 | 22/01/2020 19:12 | 23/01/2020 00:02 | 22/01/2020 19:12 | 23/01/2020 00:02 | 4,82 | 115 | 554,27 | CHI |
| 202001137076 | GOIANIA | GN11384263 | CARAJAS S1 | 22/01/2020 19:16 | 22/01/2020 22:36 | 22/01/2020 19:16 | 22/01/2020 22:36 | 3,33 | 54 | 179,72 | CHI |
| 202001137083 | CAIAPONIA | MY12329880 | PARQUE DAS EMAS | 23/01/2020 06:59 | 24/01/2020 16:47 | 23/01/2020 06:59 | 24/01/2020 16:47 | 33,80 | 1 | 33,80 | CHI |
| 202001137083 | DOVERLANDIA | MY12329880 | PARQUE DAS EMAS | 23/01/2020 06:59 | 24/01/2020 16:47 | 23/01/2020 06:59 | 24/01/2020 16:47 | 33,80 | 4 | 135,19 | CHI |
| 202001137083 | MINEIROS | MY12329880 | PARQUE DAS EMAS | 23/01/2020 06:59 | 24/01/2020 16:47 | 23/01/2020 06:59 | 24/01/2020 16:47 | 33,80 | 7 | 236,59 | CHI |
| 202001137084 | CACHOEIRA ALTA | CA12000077 | CACHOEIRA ALTA | 22/01/2020 18:39 | 24/01/2020 16:50 | 22/01/2020 18:39 | 23/01/2020 12:58 | 18,32 | 30 | 549,73 | CHI |
| 202001137084 | CACHOEIRA ALTA | CA12384081 | CACHOEIRA ALTA | 22/01/2020 18:39 | 24/01/2020 16:50 | 22/01/2020 18:39 | 23/01/2020 13:36 | 18,95 | 4 | 75,82 | CHI |
| 202001137084 | CACHOEIRA ALTA | CA12000077 | CACHOEIRA ALTA | 22/01/2020 18:39 | 24/01/2020 16:50 | 23/01/2020 14:58 | 23/01/2020 15:33 | 0,60 | 30 | 17,94 | CHI |
| 202001137084 | CACHOEIRA ALTA | CA12384081 | CACHOEIRA ALTA | 22/01/2020 18:39 | 24/01/2020 16:50 | 23/01/2020 14:58 | 24/01/2020 10:45 | 19,79 | 4 | 79,16 | CHI |
| 202001137084 | CACHOEIRA ALTA | CA12000077 | CACHOEIRA ALTA | 22/01/2020 18:39 | 24/01/2020 16:50 | 24/01/2020 10:46 | 24/01/2020 15:35 | 4,83 | 34 | 164,15 | CHI |
| 202001137084 | CACHOEIRA ALTA | CA13360866 | CACHOEIRA ALTA | 22/01/2020 18:39 | 24/01/2020 16:50 | 22/01/2020 18:39 | 24/01/2020 15:36 | 44,95 | 8 | 359,58 | CHI |
| 202001137084 | CACHOEIRA ALTA | CA12047662 | CACHOEIRA ALTA | 22/01/2020 18:39 | 24/01/2020 16:50 | 22/01/2020 18:39 | 24/01/2020 16:50 | 46,18 | 4 | 184,72 | CHI |
| 202001137093 | ITAUCU | AR21112860 | ARACU | 22/01/2020 19:28 | 23/01/2020 13:12 | 22/01/2020 19:28 | 23/01/2020 13:12 | 17,72 | 1 | 17,72 | CHI |
| 202001137103 | ARUANA | 03200444 | ARUANA | 22/01/2020 19:29 | 22/01/2020 21:20 | 22/01/2020 19:29 | 22/01/2020 20:40 | 1,18 | 60 | 70,73 | CHI |
| 202001137103 | ARUANA | 03200444 | ARUANA | 22/01/2020 19:29 | 22/01/2020 21:20 | 22/01/2020 19:29 | 22/01/2020 20:40 | 1,18 | 233 | 274,68 | CHI |
| 202001137103 | ARUANA | AK13247706 | ARUANA | 22/01/2020 19:29 | 22/01/2020 21:20 | 22/01/2020 19:29 | 22/01/2020 21:20 | 1,85 | 6 | 11,08 | CHI |
| 202001137104 | MORRINHOS | 140090034 | GOIATUBA S1 | 22/01/2020 12:30 | 22/01/2020 22:01 | 22/01/2020 12:30 | 22/01/2020 22:01 | 9,50 | 1 | 9,50 | CHI |
| 202001137109 | EDEALINA | ED13059712 | EDEIA | 22/01/2020 21:42 | 23/01/2020 15:22 | 22/01/2020 22:56 | 22/01/2020 23:06 | 0,15 | 2 | 0,30 | CHI |
| 202001137109 | CEZARINA | ED13160457 | PONTALINA | 22/01/2020 21:42 | 23/01/2020 15:22 | 22/01/2020 22:56 | 22/01/2020 23:06 | 0,15 | 4 | 0,61 | CHI |
| 202001137109 | EDEALINA | ED13160457 | PONTALINA | 22/01/2020 21:42 | 23/01/2020 15:22 | 22/01/2020 22:56 | 22/01/2020 23:06 | 0,15 | 1897 | 287,18 | CHI |
| 202001137109 | EDEIA | ED13160457 | PONTALINA | 22/01/2020 21:42 | 23/01/2020 15:22 | 22/01/2020 22:56 | 22/01/2020 23:06 | 0,15 | 130 | 19,68 | CHI |
| 202001137109 | INDIARA | ED13160457 | PONTALINA | 22/01/2020 21:42 | 23/01/2020 15:22 | 22/01/2020 22:56 | 22/01/2020 23:06 | 0,15 | 2 | 0,30 | CHI |
| 202001137109 | PONTALINA | ED13160457 | PONTALINA | 22/01/2020 21:42 | 23/01/2020 15:22 | 22/01/2020 22:56 | 22/01/2020 23:06 | 0,15 | 21 | 3,18 | CHI |
| 202001137109 | EDEIA | EA13335188 | EDEIA | 22/01/2020 21:42 | 23/01/2020 15:22 | 23/01/2020 00:21 | 23/01/2020 14:09 | 13,79 | 3 | 41,38 | CHI |
| 202001137109 | EDEALINA | ED13160457 | EDEIA | 22/01/2020 21:42 | 23/01/2020 15:22 | 23/01/2020 14:29 | 23/01/2020 14:35 | 0,10 | 3 | 0,31 | CHI |
| 202001137109 | CEZARINA | 01510444 | PONTALINA | 22/01/2020 21:42 | 23/01/2020 15:22 | 23/01/2020 14:29 | 23/01/2020 14:35 | 0,10 | 4 | 0,41 | CHI |
| 202001137109 | EDEALINA | 01510444 | PONTALINA | 22/01/2020 21:42 | 23/01/2020 15:22 | 23/01/2020 14:29 | 23/01/2020 14:35 | 0,10 | 2011 | 206,13 | CHI |
| 202001137109 | EDEALINA | ED13160457 | PONTALINA | 22/01/2020 21:42 | 23/01/2020 15:22 | 23/01/2020 14:29 | 23/01/2020 14:35 | 0,10 | 28 | 2,87 | CHI |
| 202001137109 | EDEIA | 01510444 | PONTALINA | 22/01/2020 21:42 | 23/01/2020 15:22 | 23/01/2020 14:29 | 23/01/2020 14:35 | 0,10 | 131 | 13,43 | CHI |
| 202001137109 | INDIARA | 01510444 | PONTALINA | 22/01/2020 21:42 | 23/01/2020 15:22 | 23/01/2020 14:29 | 23/01/2020 14:35 | 0,10 | 2 | 0,21 | CHI |

| | | | | | | | | | | | |
|--------------|----------------|------------|---------------------------|------------------|------------------|------------------|------------------|-------|-----|--------|-----|
| 202001137109 | PONTALINA | 01510444 | PONTALINA | 22/01/2020 21:42 | 23/01/2020 15:22 | 23/01/2020 14:29 | 23/01/2020 14:35 | 0,10 | 22 | 2,26 | CHI |
| 202001137109 | PONTALINA | ED13160457 | PONTALINA | 22/01/2020 21:42 | 23/01/2020 15:22 | 23/01/2020 14:29 | 23/01/2020 14:35 | 0,10 | 262 | 26,86 | CHI |
| 202001137109 | EDEALINA | ED13059712 | PONTALINA | 22/01/2020 21:42 | 23/01/2020 15:22 | 23/01/2020 15:08 | 23/01/2020 15:22 | 0,23 | 28 | 6,39 | CHI |
| 202001137109 | PONTALINA | ED13059712 | PONTALINA | 22/01/2020 21:42 | 23/01/2020 15:22 | 23/01/2020 15:08 | 23/01/2020 15:22 | 0,23 | 270 | 61,58 | CHI |
| 202001137110 | PIRACANJUBA | 60072040 | CALDAS NOVAS S1 | 22/01/2020 20:40 | 23/01/2020 11:05 | 22/01/2020 20:40 | 23/01/2020 11:05 | 14,41 | 1 | 14,41 | CHI |
| 202001137112 | CALDAS NOVAS | 04220214 | CALDAS NOVAS S1 | 22/01/2020 21:54 | 22/01/2020 22:58 | 22/01/2020 21:54 | 22/01/2020 22:58 | 1,07 | 1 | 1,07 | CHI |
| 202001137112 | PIRACANJUBA | 04220214 | CALDAS NOVAS S1 | 22/01/2020 21:54 | 22/01/2020 22:58 | 22/01/2020 21:54 | 22/01/2020 22:58 | 1,07 | 169 | 180,22 | CHI |
| 202001137112 | PIRACANJUBA | 04220214 | PIRACANJUBA | 22/01/2020 21:54 | 22/01/2020 22:58 | 22/01/2020 21:54 | 22/01/2020 22:58 | 1,07 | 59 | 62,92 | CHI |
| 202001137115 | ARUANA | 03200444 | ARUANA | 22/01/2020 22:49 | 23/01/2020 23:18 | 22/01/2020 22:52 | 22/01/2020 23:38 | 0,77 | 233 | 180,45 | CHI |
| 202001137115 | ARUANA | 03200444 | ARUANA | 22/01/2020 22:49 | 23/01/2020 23:18 | 23/01/2020 00:18 | 23/01/2020 00:39 | 0,34 | 233 | 79,67 | CHI |
| 202001137115 | ARUANA | 03200444 | ARUANA | 22/01/2020 22:49 | 23/01/2020 23:18 | 22/01/2020 22:52 | 23/01/2020 09:57 | 11,08 | 17 | 188,38 | CHI |
| 202001137115 | ARUANA | 03200444 | ARUANA | 22/01/2020 22:49 | 23/01/2020 23:18 | 22/01/2020 22:52 | 23/01/2020 17:10 | 18,29 | 29 | 530,45 | CHI |
| 202001137115 | ARUANA | AK12310710 | ARUANA | 22/01/2020 22:49 | 23/01/2020 23:18 | 23/01/2020 12:33 | 23/01/2020 17:10 | 4,60 | 21 | 96,65 | CHI |
| 202001137115 | ARUANA | AK12250804 | ARUANA | 22/01/2020 22:49 | 23/01/2020 23:18 | 23/01/2020 13:22 | 23/01/2020 17:10 | 3,78 | 17 | 64,33 | CHI |
| 202001137115 | ARUANA | AK12250804 | ARUANA | 22/01/2020 22:49 | 23/01/2020 23:18 | 23/01/2020 13:22 | 23/01/2020 17:10 | 3,78 | 10 | 37,84 | CHI |
| 202001137115 | ARUANA | 03200444 | ARUANA | 22/01/2020 22:49 | 23/01/2020 23:18 | 22/01/2020 22:52 | 23/01/2020 21:46 | 22,89 | 14 | 320,50 | CHI |
| 202001137115 | ARUANA | AK13247706 | ARUANA | 22/01/2020 22:49 | 23/01/2020 23:18 | 22/01/2020 22:52 | 23/01/2020 22:29 | 23,62 | 6 | 141,72 | CHI |
| 202001137115 | ARUANA | AK13376350 | ARUANA | 22/01/2020 22:49 | 23/01/2020 23:18 | 23/01/2020 17:11 | 23/01/2020 23:18 | 6,13 | 29 | 177,85 | CHI |
| 202001137119 | GOIANIA | GN16407218 | GOYA S1 | 22/01/2020 23:00 | 23/01/2020 09:05 | 23/01/2020 00:45 | 23/01/2020 01:20 | 0,59 | 100 | 58,61 | CHI |
| 202001137119 | GOIANIA | GN12021474 | GOYA S1 | 22/01/2020 23:00 | 23/01/2020 09:05 | 23/01/2020 00:45 | 23/01/2020 09:05 | 8,34 | 5 | 41,71 | CHI |
| 202001137208 | ANAPOLIS | 20967240 | ANAPOLIS UNIVERSITARIO S2 | 22/01/2020 19:31 | 22/01/2020 23:31 | 22/01/2020 19:31 | 22/01/2020 23:31 | 3,99 | 1 | 3,99 | CHI |
| 202001137210 | GOIANIA | 15318990 | MEIA PONTE | 22/01/2020 19:31 | 22/01/2020 21:45 | 22/01/2020 19:31 | 22/01/2020 21:45 | 2,22 | 1 | 2,22 | CHI |
| 202001137216 | GOIANIA | 11697118 | XAVANTES | 22/01/2020 19:32 | 22/01/2020 22:23 | 22/01/2020 19:32 | 22/01/2020 22:23 | 2,84 | 1 | 2,84 | CHI |
| 202001137217 | LUZIANIA | 120027070 | RIO VERMELHO | 22/01/2020 19:33 | 22/01/2020 20:28 | 22/01/2020 19:33 | 22/01/2020 20:28 | 0,92 | 1 | 0,92 | CHI |
| 202001137231 | IPAMERI | NE12078800 | CATALAO S1 | 22/01/2020 15:38 | 23/01/2020 15:34 | 22/01/2020 15:38 | 23/01/2020 15:34 | 23,92 | 1 | 23,92 | CHI |
| 202001137231 | NOVA AURORA | NE12078800 | CATALAO S1 | 22/01/2020 15:38 | 23/01/2020 15:34 | 22/01/2020 15:38 | 23/01/2020 15:34 | 23,92 | 5 | 119,61 | CHI |
| 202001137232 | PIRACANJUBA | PJ21032271 | PIRACANJUBA | 22/01/2020 19:36 | 23/01/2020 11:50 | 22/01/2020 19:36 | 23/01/2020 11:50 | 16,23 | 1 | 16,23 | CHI |
| 202001137233 | SENADOR CANEDO | SW11384961 | SENADOR CANEDO | 22/01/2020 19:36 | 22/01/2020 20:29 | 22/01/2020 19:36 | 22/01/2020 20:29 | 0,88 | 168 | 147,05 | CHI |
| 202001137236 | JATAI | JT12264345 | JATAI S2 | 22/01/2020 19:37 | 23/01/2020 07:44 | 22/01/2020 19:37 | 23/01/2020 07:44 | 12,12 | 3 | 36,35 | CHI |
| 202001137246 | CUMARI | 2000006341 | CATALAO S1 | 22/01/2020 19:38 | 23/01/2020 08:19 | 22/01/2020 19:38 | 23/01/2020 08:19 | 12,67 | 1 | 12,67 | CHI |
| 202001137247 | CATALAO | CT12400841 | CATALAO S1 | 22/01/2020 14:53 | 22/01/2020 20:56 | 22/01/2020 14:53 | 22/01/2020 20:56 | 6,04 | 3 | 18,11 | CHI |
| 202001137249 | ARAGUAPAZ | AZ12376331 | MOZARLANDIA | 22/01/2020 17:44 | 22/01/2020 23:41 | 22/01/2020 17:44 | 22/01/2020 23:41 | 5,94 | 5 | 29,70 | CHI |
| 202001137257 | PONTALINA | PK21108773 | PONTALINA | 22/01/2020 19:41 | 22/01/2020 22:30 | 22/01/2020 19:41 | 22/01/2020 22:30 | 2,81 | 1 | 2,81 | CHI |

| | | | | | | | | | | | |
|--------------|----------------------|-------------|---------------------------|------------------|------------------|------------------|------------------|-------|-----|---------|-----|
| 202001137264 | MUNDO NOVO DE GOIAS | MH21143389 | NOVA CRIXAS | 22/01/2020 19:43 | 22/01/2020 23:17 | 22/01/2020 19:43 | 22/01/2020 23:17 | 3,56 | 1 | 3,56 | CHI |
| 202001137265 | PIRENOPOLIS | PV31082463 | SAO FRANCISCO DE GOIAS | 22/01/2020 19:43 | 23/01/2020 03:33 | 22/01/2020 19:43 | 23/01/2020 03:33 | 7,82 | 1 | 7,82 | CHI |
| 202001137267 | APARECIDA DE GOIANIA | AP11161819 | ANHANGUERA | 22/01/2020 19:43 | 22/01/2020 21:06 | 22/01/2020 19:43 | 22/01/2020 21:06 | 1,37 | 128 | 175,40 | CHI |
| 202001137268 | APARECIDA DE GOIANIA | AP11003031 | INDEPENDENCIA S1 | 22/01/2020 19:37 | 22/01/2020 21:35 | 22/01/2020 19:37 | 22/01/2020 21:35 | 1,95 | 197 | 384,59 | CHI |
| 202001137270 | GOIANIA | 11051607 | ATLANTICO S1 | 22/01/2020 19:45 | 22/01/2020 22:50 | 22/01/2020 19:45 | 22/01/2020 22:50 | 3,08 | 1 | 3,08 | CHI |
| 202001137273 | ANICUNS | AC11158913 | ANICUNS | 22/01/2020 19:23 | 23/01/2020 00:11 | 22/01/2020 19:23 | 23/01/2020 00:11 | 4,80 | 118 | 566,30 | CHI |
| 202001137275 | SILVANIA | SV12285478 | VIANOPOLIS | 22/01/2020 19:47 | 23/01/2020 09:37 | 22/01/2020 19:47 | 23/01/2020 09:37 | 13,82 | 77 | 1064,23 | CHI |
| 202001137278 | ARUANA | AK21187663 | ARUANA | 22/01/2020 19:48 | 23/01/2020 20:50 | 22/01/2020 19:48 | 23/01/2020 20:50 | 25,02 | 1 | 25,02 | CHI |
| 202001137280 | TRINDADE | 11893898 | GOYA S1 | 22/01/2020 19:49 | 23/01/2020 00:53 | 22/01/2020 19:49 | 23/01/2020 00:53 | 5,07 | 1 | 5,07 | CHI |
| 202001137282 | MINEIROS | MY12164239 | PARQUE DAS EMAS | 22/01/2020 19:50 | 23/01/2020 13:58 | 22/01/2020 19:50 | 23/01/2020 13:58 | 18,13 | 2 | 36,26 | CHI |
| 202001137283 | RIO VERDE | RV12260185 | CABRIUVA S1 | 22/01/2020 19:04 | 23/01/2020 01:01 | 22/01/2020 19:04 | 23/01/2020 01:01 | 5,95 | 38 | 226,10 | CHI |
| 202001137288 | APARECIDA DE GOIANIA | AP11137107 | INDEPENDENCIA S1 | 22/01/2020 19:51 | 22/01/2020 21:09 | 22/01/2020 19:51 | 22/01/2020 21:09 | 1,30 | 175 | 227,11 | CHI |
| 202001137289 | CAIAPONIA | CP12245630 | PALESTINA | 22/01/2020 19:51 | 23/01/2020 09:01 | 22/01/2020 19:51 | 23/01/2020 09:01 | 13,16 | 3 | 39,47 | CHI |
| 202001137296 | JATAI | SX12139578 | JATAI S1 | 22/01/2020 15:22 | 22/01/2020 22:06 | 22/01/2020 15:22 | 22/01/2020 22:06 | 6,73 | 13 | 87,45 | CHI |
| 202001137296 | SERRANOPOLIS | SX12139578 | JATAI S1 | 22/01/2020 15:22 | 22/01/2020 22:06 | 22/01/2020 15:22 | 22/01/2020 22:06 | 6,73 | 33 | 221,99 | CHI |
| 202001137310 | CHAPADAO DO CEU | DJ21136030 | CHAPADAO DO CEU | 22/01/2020 19:54 | 23/01/2020 09:24 | 22/01/2020 19:54 | 23/01/2020 09:24 | 13,49 | 2 | 26,98 | CHI |
| 202001137315 | GOIANIA | 10750824 | CAMPINAS S1 | 22/01/2020 19:56 | 23/01/2020 00:33 | 22/01/2020 19:56 | 23/01/2020 00:33 | 4,61 | 1 | 4,61 | CHI |
| 202001137316 | EDEIA | EA12160409 | VICENTINOPOLIS | 22/01/2020 17:23 | 22/01/2020 21:37 | 22/01/2020 17:23 | 22/01/2020 21:37 | 4,22 | 20 | 84,42 | CHI |
| 202001137324 | SENADOR CANEDO | 10020718193 | SENADOR CANEDO | 22/01/2020 19:57 | 22/01/2020 23:26 | 22/01/2020 19:57 | 22/01/2020 23:26 | 3,47 | 1 | 3,47 | CHI |
| 202001137326 | MONTIVIDIU DO NORTE | TB12156640 | PORANGATU | 22/01/2020 19:59 | 23/01/2020 09:15 | 22/01/2020 19:59 | 23/01/2020 09:15 | 13,27 | 1 | 13,27 | CHI |
| 202001137326 | TROMBAS | TB12156640 | PORANGATU | 22/01/2020 19:59 | 23/01/2020 09:15 | 22/01/2020 19:59 | 23/01/2020 09:15 | 13,27 | 32 | 424,51 | CHI |
| 202001137328 | PIRANHAS | PH21187270 | PIRANHAS | 22/01/2020 19:59 | 23/01/2020 12:54 | 22/01/2020 19:59 | 23/01/2020 12:54 | 16,91 | 1 | 16,91 | CHI |
| 202001137329 | MATRINCHA | MP21155529 | MOZARLANDIA | 22/01/2020 20:00 | 23/01/2020 03:22 | 22/01/2020 20:00 | 23/01/2020 03:22 | 7,36 | 1 | 7,36 | CHI |
| 202001137330 | MORRINHOS | 150047850 | MORRINHOS | 22/01/2020 20:00 | 22/01/2020 21:40 | 22/01/2020 20:00 | 22/01/2020 21:40 | 1,68 | 1 | 1,68 | CHI |
| 202001137333 | APARECIDA DE GOIANIA | 200493954 | INDEPENDENCIA S1 | 22/01/2020 20:02 | 22/01/2020 22:14 | 22/01/2020 20:02 | 22/01/2020 22:14 | 2,20 | 1 | 2,20 | CHI |
| 202001137334 | MOIPORA | MO32259058 | SAO LUIZ DOS MONTES BELOS | 22/01/2020 20:03 | 23/01/2020 00:53 | 22/01/2020 20:03 | 23/01/2020 00:53 | 4,83 | 5 | 24,16 | CHI |
| 202001137352 | APARECIDA DE GOIANIA | 12748500 | ATLANTICO S3 | 22/01/2020 20:05 | 22/01/2020 22:08 | 22/01/2020 20:05 | 22/01/2020 22:08 | 2,04 | 1 | 2,04 | CHI |
| 202001137357 | VILA PROPICIO | NP21326106 | BARRO ALTO | 22/01/2020 20:07 | 23/01/2020 08:38 | 22/01/2020 20:07 | 23/01/2020 08:38 | 12,52 | 2 | 25,05 | CHI |
| 202001137358 | ITUMBIARA | 690291875 | PARANAIBA | 22/01/2020 20:07 | 23/01/2020 00:42 | 22/01/2020 20:07 | 23/01/2020 00:42 | 4,59 | 1 | 4,59 | CHI |
| 202001137368 | RIO VERDE | RV12213750 | CABRIUVA S2 | 22/01/2020 20:08 | 23/01/2020 11:11 | 22/01/2020 20:08 | 23/01/2020 11:11 | 15,03 | 28 | 420,96 | CHI |
| 202001137371 | GOIANIA | 13055227 | GOYA S2 | 22/01/2020 20:09 | 23/01/2020 02:29 | 22/01/2020 20:09 | 23/01/2020 02:29 | 6,33 | 1 | 6,33 | CHI |
| 202001137373 | LUZIANIA | 120167529 | RIO VERMELHO | 22/01/2020 20:09 | 22/01/2020 21:42 | 22/01/2020 20:09 | 22/01/2020 21:42 | 1,54 | 1 | 1,54 | CHI |
| 202001137377 | MORRINHOS | MR12394199 | MORRINHOS | 22/01/2020 20:10 | 22/01/2020 21:39 | 22/01/2020 20:10 | 22/01/2020 21:39 | 1,48 | 7 | 10,37 | CHI |

| | | | | | | | | | | | |
|--------------|------------------------|-------------|---------------------------|------------------|------------------|------------------|------------------|-------|-----|--------|-----|
| 202001137396 | ANICUNS | AC21186377 | ANICUNS | 22/01/2020 20:16 | 23/01/2020 01:12 | 22/01/2020 20:16 | 23/01/2020 01:12 | 4,93 | 1 | 4,93 | CHI |
| 202001137398 | CATALAO | CT12127882 | CATALAO S1 | 23/01/2020 08:13 | 23/01/2020 21:08 | 23/01/2020 08:13 | 23/01/2020 21:08 | 12,91 | 18 | 232,35 | CHI |
| 202001137405 | FIRMINOPOLIS | FR21105340 | FIRMINOPOLIS S1 | 22/01/2020 20:17 | 23/01/2020 12:05 | 22/01/2020 20:17 | 23/01/2020 12:05 | 15,79 | 1 | 15,79 | CHI |
| 202001137411 | GOIANIA | 10044012 | GOYA S1 | 22/01/2020 20:19 | 22/01/2020 23:08 | 22/01/2020 20:19 | 22/01/2020 23:08 | 2,80 | 1 | 2,80 | CHI |
| 202001137412 | MORRINHOS | 10016077596 | MORRINHOS | 22/01/2020 20:19 | 22/01/2020 20:50 | 22/01/2020 20:19 | 22/01/2020 20:50 | 0,51 | 1 | 0,51 | CHI |
| 202001137416 | AURILANDIA | AI11032154 | FIRMINOPOLIS S2 | 22/01/2020 20:21 | 23/01/2020 03:27 | 22/01/2020 20:21 | 23/01/2020 03:27 | 7,10 | 41 | 291,07 | CHI |
| 202001137418 | PARAUNA | PU21148162 | PARAUNA | 22/01/2020 20:22 | 23/01/2020 08:47 | 22/01/2020 20:22 | 23/01/2020 08:47 | 12,41 | 2 | 24,82 | CHI |
| 202001137419 | BOM JESUS DE GOIAS | BJ21031865 | BOM JESUS DE GOIAS | 22/01/2020 20:22 | 23/01/2020 20:21 | 22/01/2020 20:22 | 23/01/2020 20:21 | 23,97 | 1 | 23,97 | CHI |
| 202001137432 | PORANGATU | PO12100797 | PORANGATU | 22/01/2020 20:26 | 22/01/2020 22:34 | 22/01/2020 20:26 | 22/01/2020 22:34 | 2,12 | 8 | 16,94 | CHI |
| 202001137434 | CATALAO | CT11161377 | CATALAO S2 | 22/01/2020 19:36 | 22/01/2020 22:57 | 22/01/2020 19:36 | 22/01/2020 22:57 | 3,34 | 140 | 467,72 | CHI |
| 202001137436 | ITABERAI | IB21336380 | ITABERAI S2 | 22/01/2020 20:28 | 23/01/2020 08:02 | 22/01/2020 20:28 | 23/01/2020 08:02 | 11,56 | 1 | 11,56 | CHI |
| 202001137443 | ITUMBIARA | IT12330383 | PARANAIBA | 22/01/2020 20:31 | 23/01/2020 13:04 | 22/01/2020 20:31 | 23/01/2020 13:04 | 16,54 | 1 | 16,54 | CHI |
| 202001137449 | PIRACANJUBA | PJ21287327 | PIRACANJUBA | 22/01/2020 20:34 | 23/01/2020 10:37 | 22/01/2020 20:34 | 23/01/2020 10:37 | 14,05 | 1 | 14,05 | CHI |
| 202001137453 | SAO MIGUEL DO ARAGUAIA | SM21141119 | SAO MIGUEL DO ARAGUAIA | 22/01/2020 20:35 | 23/01/2020 09:57 | 22/01/2020 20:35 | 23/01/2020 09:57 | 13,36 | 1 | 13,36 | CHI |
| 202001137454 | PONTALINA | PK12047209 | PONTALINA | 22/01/2020 20:35 | 23/01/2020 00:27 | 22/01/2020 20:35 | 23/01/2020 00:27 | 3,86 | 12 | 46,33 | CHI |
| 202001137455 | ITUMBIARA | BG12000044 | ITUMBIARA VELHA S2 | 22/01/2020 19:51 | 22/01/2020 22:41 | 22/01/2020 19:51 | 22/01/2020 22:41 | 2,85 | 3 | 8,55 | CHI |
| 202001137468 | MIMOSO DE GOIAS | MJ12377205 | PADRE BERNARDO | 22/01/2020 20:41 | 23/01/2020 03:53 | 22/01/2020 20:41 | 23/01/2020 03:53 | 7,20 | 3 | 21,60 | CHI |
| 202001137469 | INHUMAS | IN12311187 | INHUMAS S2 | 22/01/2020 20:41 | 23/01/2020 10:10 | 22/01/2020 20:41 | 23/01/2020 10:10 | 13,47 | 46 | 619,75 | CHI |
| 202001137479 | ANAPOLIS | AN12061954 | ANAPOLIS UNIVERSITARIO S2 | 22/01/2020 20:46 | 23/01/2020 11:05 | 22/01/2020 20:46 | 23/01/2020 10:10 | 13,40 | 5 | 67,01 | CHI |
| 202001137479 | ANAPOLIS | AN12061954 | ANAPOLIS UNIVERSITARIO S2 | 22/01/2020 20:46 | 23/01/2020 11:05 | 22/01/2020 20:46 | 23/01/2020 11:05 | 14,32 | 4 | 57,29 | CHI |
| 202001137484 | FAINA | MS12036227 | ITAPURANGA | 22/01/2020 20:29 | 23/01/2020 00:54 | 22/01/2020 20:29 | 23/01/2020 00:54 | 4,41 | 11 | 48,56 | CHI |
| 202001137484 | MORRO AGUDO DE GOIAS | MS12036227 | ITAPURANGA | 22/01/2020 20:29 | 23/01/2020 00:54 | 22/01/2020 20:29 | 23/01/2020 00:54 | 4,41 | 21 | 92,70 | CHI |
| 202001137485 | GOIANIA | 10272495 | CAMPINAS S3 | 22/01/2020 20:47 | 22/01/2020 22:33 | 22/01/2020 20:47 | 22/01/2020 22:33 | 1,75 | 1 | 1,75 | CHI |
| 202001137486 | PORANGATU | PO12350106 | PORANGATU | 22/01/2020 20:48 | 23/01/2020 08:41 | 22/01/2020 20:48 | 23/01/2020 08:41 | 11,89 | 7 | 83,23 | CHI |
| 202001137488 | GOIANIA | 15363508 | MEIA PONTE | 22/01/2020 20:49 | 22/01/2020 22:48 | 22/01/2020 20:49 | 22/01/2020 22:48 | 1,99 | 1 | 1,99 | CHI |
| 202001137489 | GOIANIA | 10008181584 | GOYA S1 | 22/01/2020 20:50 | 22/01/2020 23:18 | 22/01/2020 20:50 | 22/01/2020 23:18 | 2,46 | 1 | 2,46 | CHI |
| 202001137490 | CATALAO | 1990192212 | CATALAO S2 | 22/01/2020 20:52 | 23/01/2020 09:14 | 22/01/2020 20:52 | 23/01/2020 09:14 | 12,37 | 1 | 12,37 | CHI |
| 202001137492 | ACREUNA | EU12200726 | ACREUNA | 22/01/2020 20:52 | 23/01/2020 00:39 | 22/01/2020 20:52 | 23/01/2020 00:39 | 3,78 | 1 | 3,78 | CHI |
| 202001137492 | TURVELANDIA | EU12200726 | ACREUNA | 22/01/2020 20:52 | 23/01/2020 00:39 | 22/01/2020 20:52 | 23/01/2020 00:39 | 3,78 | 3 | 11,34 | CHI |
| 202001137499 | AMARALINA | LC12050751 | MARA ROSA | 22/01/2020 20:55 | 23/01/2020 01:47 | 22/01/2020 20:55 | 23/01/2020 01:47 | 4,86 | 12 | 58,30 | CHI |
| 202001137499 | MARA ROSA | LC12050751 | MARA ROSA | 22/01/2020 20:55 | 23/01/2020 01:47 | 22/01/2020 20:55 | 23/01/2020 01:47 | 4,86 | 5 | 24,29 | CHI |
| 202001137504 | JANDAIA | JD12391440 | PALMEIRAS | 22/01/2020 20:59 | 22/01/2020 22:38 | 22/01/2020 20:59 | 22/01/2020 22:38 | 1,64 | 25 | 41,01 | CHI |
| 202001137506 | SANCLERLANDIA | SC12323577 | FIRMINOPOLIS S2 | 22/01/2020 21:00 | 22/01/2020 23:20 | 22/01/2020 21:00 | 22/01/2020 23:20 | 2,32 | 9 | 20,90 | CHI |

| | | | | | | | | | | | |
|--------------|--------------------------|--------------|--------------------------|------------------|------------------|------------------|------------------|-------|-----|---------|-----|
| 202001137510 | AGUAS LINDAS DE GOIAS | 10005210524 | AGUAS LINDAS DE GOIAS S1 | 22/01/2020 21:01 | 22/01/2020 23:17 | 22/01/2020 21:01 | 22/01/2020 23:17 | 2,25 | 1 | 2,25 | CHI |
| 202001137514 | ITABERAÍ | 50101444 | ITABERAÍ S2 | 22/01/2020 21:02 | 23/01/2020 07:33 | 22/01/2020 21:02 | 23/01/2020 07:33 | 10,50 | 1 | 10,50 | CHI |
| 202001137516 | FAINA | FC12378894 | MATRINCHA | 22/01/2020 20:41 | 22/01/2020 23:18 | 22/01/2020 20:41 | 22/01/2020 23:18 | 2,60 | 13 | 33,81 | CHI |
| 202001137516 | MATRINCHA | FC12378894 | MATRINCHA | 22/01/2020 20:41 | 22/01/2020 23:18 | 22/01/2020 20:41 | 22/01/2020 23:18 | 2,60 | 7 | 18,21 | CHI |
| 202001137521 | CACHOEIRA DOURADA | CD12071299LD | CACHOEIRA DOURADA | 22/01/2020 21:04 | 23/01/2020 14:57 | 22/01/2020 21:04 | 23/01/2020 14:57 | 17,88 | 18 | 321,89 | CHI |
| 202001137522 | SANTA TEREZINHA DE GOIAS | 2480023054 | SANTA TEREZINHA | 22/01/2020 21:04 | 23/01/2020 00:40 | 22/01/2020 21:04 | 23/01/2020 00:40 | 3,60 | 1 | 3,60 | CHI |
| 202001137527 | CRISTALINA | KR12133610 | CRISTALINA S2 | 22/01/2020 21:05 | 23/01/2020 15:07 | 22/01/2020 21:05 | 23/01/2020 13:30 | 16,42 | 8 | 131,36 | CHI |
| 202001137527 | CRISTALINA | KR12133610 | CRISTALINA S2 | 22/01/2020 21:05 | 23/01/2020 15:07 | 23/01/2020 13:45 | 23/01/2020 14:48 | 1,04 | 8 | 8,28 | CHI |
| 202001137527 | CRISTALINA | KR12133610 | CRISTALINA S2 | 22/01/2020 21:05 | 23/01/2020 15:07 | 22/01/2020 21:05 | 23/01/2020 15:07 | 18,03 | 4 | 72,13 | CHI |
| 202001137529 | MORRINHOS | MR31049693 | MORRINHOS | 22/01/2020 21:06 | 22/01/2020 23:10 | 22/01/2020 21:06 | 22/01/2020 23:10 | 2,07 | 1 | 2,07 | CHI |
| 202001137530 | PARAUNA | BZ10407792 | ACREUNA | 22/01/2020 18:41 | 23/01/2020 01:55 | 22/01/2020 18:41 | 23/01/2020 01:55 | 7,24 | 158 | 1144,27 | CHI |
| 202001137530 | RIO VERDE | BZ10407792 | ACREUNA | 22/01/2020 18:41 | 23/01/2020 01:55 | 22/01/2020 18:41 | 23/01/2020 01:55 | 7,24 | 141 | 1021,15 | CHI |
| 202001137530 | SANTO ANTONIO DA BARRA | BZ10407792 | ACREUNA | 22/01/2020 18:41 | 23/01/2020 01:55 | 22/01/2020 18:41 | 23/01/2020 01:55 | 7,24 | 113 | 818,37 | CHI |
| 202001137530 | SANTO ANTONIO DA BARRA | BZ10407792 | ACREUNA | 22/01/2020 18:41 | 23/01/2020 01:55 | 23/01/2020 01:37 | 23/01/2020 01:55 | 0,31 | 82 | 25,21 | CHI |
| 202001137531 | MINEIROS | MY11037683 | PARQUE DAS EMAS | 22/01/2020 20:35 | 22/01/2020 23:07 | 22/01/2020 20:35 | 22/01/2020 23:07 | 2,53 | 168 | 425,23 | CHI |
| 202001137540 | TRINDADE | 40038180 | GOYA S1 | 22/01/2020 21:14 | 22/01/2020 22:53 | 22/01/2020 21:14 | 22/01/2020 22:53 | 1,64 | 1 | 1,64 | CHI |
| 202001137541 | GOIANIA | 17192274 | REAL S1 | 22/01/2020 21:14 | 22/01/2020 23:05 | 22/01/2020 21:14 | 22/01/2020 23:05 | 1,84 | 1 | 1,84 | CHI |
| 202001137542 | RIO VERDE | RV12279575 | CABRIUVA S1 | 22/01/2020 21:14 | 22/01/2020 21:42 | 22/01/2020 21:14 | 22/01/2020 21:42 | 0,46 | 18 | 8,36 | CHI |
| 202001137544 | CACHOEIRA DE GOIAS | 1260002242 | FIRMINOPOLIS S2 | 22/01/2020 21:15 | 23/01/2020 09:29 | 22/01/2020 21:15 | 23/01/2020 09:29 | 12,22 | 1 | 12,22 | CHI |
| 202001137548 | PONTALINA | PK12181924 | VICENTINOPOLIS | 22/01/2020 20:08 | 23/01/2020 07:14 | 22/01/2020 20:08 | 23/01/2020 07:14 | 11,09 | 21 | 232,82 | CHI |
| 202001137554 | SAO SIMAO | 10001691153 | CACHOEIRA ALTA | 22/01/2020 21:20 | 22/01/2020 23:57 | 22/01/2020 21:20 | 22/01/2020 23:57 | 2,61 | 1 | 2,61 | CHI |
| 202001137555 | GOIANIA | GN11002387 | XAVANTES | 22/01/2020 21:20 | 22/01/2020 22:18 | 22/01/2020 21:20 | 22/01/2020 22:18 | 0,95 | 167 | 158,97 | CHI |
| 202001137559 | GOIANIA | 12176291 | GOYA S2 | 22/01/2020 21:23 | 23/01/2020 03:40 | 22/01/2020 21:23 | 23/01/2020 03:40 | 6,28 | 1 | 6,28 | CHI |
| 202001137570 | PROFESSOR JAMIL SAFADY | JS11000009 | ROCHEDO | 22/01/2020 21:02 | 23/01/2020 00:37 | 22/01/2020 21:02 | 23/01/2020 00:37 | 3,58 | 152 | 544,16 | CHI |
| 202001137571 | AMORINOPOLIS | AM12390135 | IPORA | 22/01/2020 21:25 | 23/01/2020 16:34 | 22/01/2020 21:25 | 23/01/2020 16:34 | 19,14 | 8 | 153,16 | CHI |
| 202001137571 | IVOLANDIA | AM12390135 | IPORA | 22/01/2020 21:25 | 23/01/2020 16:34 | 22/01/2020 21:25 | 23/01/2020 16:34 | 19,14 | 68 | 1301,82 | CHI |
| 202001137573 | LUZIANIA | 120175836 | RIO VERMELHO | 22/01/2020 21:30 | 22/01/2020 23:08 | 22/01/2020 21:30 | 22/01/2020 23:08 | 1,62 | 1 | 1,62 | CHI |
| 202001137574 | NOVA VENEZA | NV12010101 | INHUMAS S1 | 22/01/2020 21:31 | 23/01/2020 00:14 | 22/01/2020 21:31 | 23/01/2020 00:14 | 2,70 | 16 | 43,26 | CHI |
| 202001137577 | SANTA CRUZ DE GOIAS | BC12023183 | CRISTIANOPOLIS | 22/01/2020 21:32 | 23/01/2020 01:06 | 22/01/2020 21:32 | 23/01/2020 01:06 | 3,55 | 44 | 156,30 | CHI |
| 202001137583 | RIO VERDE | RV10394866 | RIO VERDE S2 | 22/01/2020 19:55 | 23/01/2020 14:57 | 22/01/2020 19:55 | 23/01/2020 04:52 | 8,95 | 1 | 8,95 | CHI |
| 202001137583 | RIO VERDE | RV12000118 | RIO VERDE S2 | 22/01/2020 19:55 | 23/01/2020 14:57 | 23/01/2020 04:50 | 23/01/2020 14:13 | 9,38 | 50 | 468,93 | CHI |
| 202001137583 | SANTA HELENA DE GOIAS | RV12000118 | RIO VERDE S2 | 22/01/2020 19:55 | 23/01/2020 14:57 | 23/01/2020 04:50 | 23/01/2020 14:13 | 9,38 | 2 | 18,76 | CHI |
| 202001137583 | RIO VERDE | RV10394866 | RIO VERDE S2 | 22/01/2020 19:55 | 23/01/2020 14:57 | 22/01/2020 19:55 | 23/01/2020 14:30 | 18,59 | 2 | 37,17 | CHI |

| | | | | | | | | | | | |
|--------------|------------------------|--------------|------------------------|------------------|------------------|------------------|------------------|-------|-----|--------|-----|
| 202001137583 | RIO VERDE | RV10394866 | RIO VERDE S2 | 22/01/2020 19:55 | 23/01/2020 14:57 | 23/01/2020 11:21 | 23/01/2020 14:30 | 3,15 | 1 | 3,15 | CHI |
| 202001137583 | RIO VERDE | RV13301759 | RIO VERDE S2 | 22/01/2020 19:55 | 23/01/2020 14:57 | 22/01/2020 19:55 | 23/01/2020 14:38 | 18,72 | 24 | 449,28 | CHI |
| 202001137583 | RIO VERDE | RV12222622LD | RIO VERDE S2 | 22/01/2020 19:55 | 23/01/2020 14:57 | 23/01/2020 04:50 | 23/01/2020 14:57 | 10,13 | 13 | 131,65 | CHI |
| 202001137583 | SANTA HELENA DE GOIAS | RV12222622LD | RIO VERDE S2 | 22/01/2020 19:55 | 23/01/2020 14:57 | 23/01/2020 04:50 | 23/01/2020 14:57 | 10,13 | 67 | 678,51 | CHI |
| 202001137586 | QUIRINOPOLIS | QI21147691 | QUIRINOPOLIS | 22/01/2020 21:38 | 23/01/2020 01:20 | 22/01/2020 21:38 | 23/01/2020 01:20 | 3,69 | 2 | 7,38 | CHI |
| 202001137589 | EDEIA | 1120047149 | EDEIA | 22/01/2020 21:40 | 23/01/2020 11:32 | 22/01/2020 21:40 | 23/01/2020 11:32 | 13,85 | 1 | 13,85 | CHI |
| 202001137603 | RIO VERDE | RV21380692 | RIO VERDE S1 | 22/01/2020 21:47 | 23/01/2020 11:31 | 22/01/2020 21:47 | 23/01/2020 11:31 | 13,72 | 1 | 13,72 | CHI |
| 202001137607 | NIQUELANDIA | NQ21310108 | BARRO ALTO | 22/01/2020 21:48 | 23/01/2020 12:16 | 22/01/2020 21:48 | 23/01/2020 12:16 | 14,45 | 4 | 57,81 | CHI |
| 202001137610 | RIO VERDE | SH12365460 | RIO VERDE S1 | 22/01/2020 20:56 | 23/01/2020 10:55 | 22/01/2020 20:56 | 23/01/2020 10:55 | 13,97 | 14 | 195,65 | CHI |
| 202001137610 | SANTA HELENA DE GOIAS | SH12365460 | RIO VERDE S1 | 22/01/2020 20:56 | 23/01/2020 10:55 | 22/01/2020 20:56 | 23/01/2020 10:55 | 13,97 | 19 | 265,52 | CHI |
| 202001137616 | APORE | SX12153265 | JATAI S1 | 23/01/2020 08:19 | 23/01/2020 11:34 | 23/01/2020 08:19 | 23/01/2020 11:34 | 3,24 | 7 | 22,69 | CHI |
| 202001137616 | ITARUMA | SX12153265 | JATAI S1 | 23/01/2020 08:19 | 23/01/2020 11:34 | 23/01/2020 08:19 | 23/01/2020 11:34 | 3,24 | 1 | 3,24 | CHI |
| 202001137616 | SERRANOPOLIS | SX12153265 | JATAI S1 | 23/01/2020 08:19 | 23/01/2020 11:34 | 23/01/2020 08:19 | 23/01/2020 11:34 | 3,24 | 3 | 9,73 | CHI |
| 202001137617 | SANTO ANTONIO DE GOIAS | 10007043820 | NEROPOLIS S1 | 22/01/2020 21:54 | 23/01/2020 00:56 | 22/01/2020 21:54 | 23/01/2020 00:56 | 3,03 | 1 | 3,03 | CHI |
| 202001137618 | PIRACANJUBA | PJ12000096 | PIRACANJUBA | 22/01/2020 20:46 | 23/01/2020 09:53 | 22/01/2020 20:46 | 23/01/2020 09:53 | 13,12 | 32 | 419,73 | CHI |
| 202001137623 | BONOPOLIS | BX12168258 | SAO MIGUEL DO ARAGUAIA | 22/01/2020 21:57 | 23/01/2020 12:10 | 22/01/2020 21:57 | 23/01/2020 08:50 | 10,88 | 10 | 108,81 | CHI |
| 202001137623 | BONOPOLIS | BX12168258 | SAO MIGUEL DO ARAGUAIA | 22/01/2020 21:57 | 23/01/2020 12:10 | 22/01/2020 21:57 | 23/01/2020 12:10 | 14,22 | 10 | 142,19 | CHI |
| 202001137623 | CACU | BX12168258 | SAO MIGUEL DO ARAGUAIA | 22/01/2020 21:57 | 23/01/2020 12:10 | 22/01/2020 21:57 | 23/01/2020 12:10 | 14,22 | 1 | 14,22 | CHI |
| 202001137632 | LUZIANIA | 10008511371 | MARAJOARA | 22/01/2020 22:02 | 22/01/2020 22:42 | 22/01/2020 22:02 | 22/01/2020 22:42 | 0,66 | 1 | 0,66 | CHI |
| 202001137646 | FAINA | FC12336263 | GOIAS | 22/01/2020 22:13 | 23/01/2020 11:42 | 22/01/2020 22:13 | 23/01/2020 11:42 | 13,47 | 2 | 26,95 | CHI |
| 202001137654 | CEZARINA | CZ12000022LD | CEZARINA | 22/01/2020 22:23 | 23/01/2020 07:55 | 22/01/2020 22:23 | 23/01/2020 07:55 | 9,53 | 55 | 524,12 | CHI |
| 202001137654 | PALMEIRAS DE GOIAS | CZ12000022LD | CEZARINA | 22/01/2020 22:23 | 23/01/2020 07:55 | 22/01/2020 22:23 | 23/01/2020 07:55 | 9,53 | 20 | 190,59 | CHI |
| 202001137663 | CEZARINA | CZ21154051 | CEZARINA | 22/01/2020 22:31 | 23/01/2020 08:10 | 22/01/2020 22:31 | 23/01/2020 08:10 | 9,64 | 2 | 19,28 | CHI |
| 202001137670 | PIRACANJUBA | PJ12070778 | PIRACANJUBA | 22/01/2020 22:35 | 23/01/2020 15:37 | 22/01/2020 22:35 | 23/01/2020 15:37 | 17,02 | 2 | 34,04 | CHI |
| 202001137674 | ITAUCU | IX12000067 | INHUMAS S1 | 22/01/2020 22:37 | 23/01/2020 10:08 | 22/01/2020 22:37 | 23/01/2020 10:08 | 11,51 | 14 | 161,07 | CHI |
| 202001137676 | PALMEIRAS DE GOIAS | PL12073066 | PALMEIRAS | 22/01/2020 22:38 | 23/01/2020 07:12 | 22/01/2020 22:38 | 23/01/2020 07:12 | 8,55 | 6 | 51,33 | CHI |
| 202001137677 | GOIAS | GS12083423 | ITABERAI S1 | 22/01/2020 22:38 | 23/01/2020 09:10 | 22/01/2020 22:38 | 23/01/2020 09:10 | 10,52 | 7 | 73,63 | CHI |
| 202001137679 | CIDADE OCIDENTAL | LZ13198372 | MARAJOARA | 22/01/2020 22:41 | 23/01/2020 00:18 | 22/01/2020 22:41 | 23/01/2020 00:18 | 1,61 | 118 | 190,01 | CHI |
| 202001137679 | CRISTALINA | LZ13198372 | MARAJOARA | 22/01/2020 22:41 | 23/01/2020 00:18 | 22/01/2020 22:41 | 23/01/2020 00:18 | 1,61 | 33 | 53,14 | CHI |
| 202001137679 | LUZIANIA | LZ13198372 | MARAJOARA | 22/01/2020 22:41 | 23/01/2020 00:18 | 22/01/2020 22:41 | 23/01/2020 00:18 | 1,61 | 160 | 257,64 | CHI |
| 202001137686 | PONTALINA | PK32046032 | PONTALINA | 22/01/2020 21:05 | 23/01/2020 07:50 | 22/01/2020 21:05 | 23/01/2020 07:50 | 10,74 | 15 | 161,08 | CHI |
| 202001137687 | ARAGARCAS | AG12188251 | ARAGARCAS | 22/01/2020 22:47 | 23/01/2020 11:40 | 22/01/2020 22:47 | 23/01/2020 11:40 | 12,87 | 55 | 708,11 | CHI |
| 202001137689 | GOIAS | IB12000044 | ITABERAI S2 | 22/01/2020 22:49 | 23/01/2020 10:14 | 22/01/2020 22:49 | 23/01/2020 10:14 | 11,41 | 1 | 11,41 | CHI |

| | | | | | | | | | | | |
|--------------|----------------------|--------------|------------------|------------------|------------------|------------------|------------------|-------|------|---------|-----|
| 202001137689 | ITABERAI | IB12000044 | ITABERAI S2 | 22/01/2020 22:49 | 23/01/2020 10:14 | 22/01/2020 22:49 | 23/01/2020 10:14 | 11,41 | 7 | 79,88 | CHI |
| 202001137693 | APARECIDA DE GOIANIA | 13783270 | REAL S2 | 22/01/2020 22:52 | 23/01/2020 00:16 | 22/01/2020 22:52 | 23/01/2020 00:16 | 1,40 | 1 | 1,40 | CHI |
| 202001137695 | EDEALINA | 1130005784 | PONTALINA | 22/01/2020 22:53 | 23/01/2020 08:26 | 22/01/2020 22:53 | 23/01/2020 08:26 | 9,54 | 1 | 9,54 | CHI |
| 202001137699 | EDEALINA | ED21281312 | PONTALINA | 22/01/2020 22:56 | 23/01/2020 08:52 | 22/01/2020 22:56 | 23/01/2020 08:52 | 9,93 | 1 | 9,93 | CHI |
| 202001137721 | PALMEIRAS DE GOIAS | PL12000219 | PALMEIRAS | 22/01/2020 23:10 | 23/01/2020 07:45 | 22/01/2020 23:10 | 23/01/2020 07:45 | 8,59 | 13 | 111,70 | CHI |
| 202001137723 | GOIANIA | 00620234 | GOYA S1 | 22/01/2020 22:50 | 23/01/2020 01:38 | 22/01/2020 23:00 | 23/01/2020 00:17 | 1,29 | 105 | 135,13 | CHI |
| 202001137723 | GOIANIA | 00620234 | GOYA S1 | 22/01/2020 22:50 | 23/01/2020 01:38 | 22/01/2020 23:00 | 23/01/2020 01:38 | 2,64 | 721 | 1902,64 | CHI |
| 202001137725 | DOVERLANDIA | DV12138540 | CAIAPONIA | 22/01/2020 23:16 | 23/01/2020 19:20 | 22/01/2020 23:16 | 23/01/2020 19:20 | 20,06 | 9 | 180,50 | CHI |
| 202001137728 | PIRANHAS | PH13358511 | ARENOPOLIS | 22/01/2020 22:42 | 24/01/2020 00:14 | 22/01/2020 22:42 | 23/01/2020 01:22 | 2,67 | 24 | 64,08 | CHI |
| 202001137728 | PIRANHAS | 05560424 | ARENOPOLIS | 22/01/2020 22:42 | 24/01/2020 00:14 | 23/01/2020 07:46 | 23/01/2020 08:13 | 0,44 | 24 | 10,65 | CHI |
| 202001137728 | PIRANHAS | 05560424 | PIRANHAS | 22/01/2020 22:42 | 24/01/2020 00:14 | 23/01/2020 07:46 | 23/01/2020 08:13 | 0,44 | 1 | 0,44 | CHI |
| 202001137728 | ARENOPOLIS | 00160406 | ARENOPOLIS | 22/01/2020 22:42 | 24/01/2020 00:14 | 22/01/2020 22:42 | 23/01/2020 09:50 | 11,13 | 8 | 89,07 | CHI |
| 202001137728 | PALESTINA DE GOIAS | 00160406 | ARENOPOLIS | 22/01/2020 22:42 | 24/01/2020 00:14 | 22/01/2020 22:42 | 23/01/2020 09:50 | 11,13 | 7 | 77,93 | CHI |
| 202001137728 | PIRANHAS | 05560424 | ARENOPOLIS | 22/01/2020 22:42 | 24/01/2020 00:14 | 23/01/2020 12:17 | 23/01/2020 12:24 | 0,13 | 24 | 3,10 | CHI |
| 202001137728 | PIRANHAS | 05560424 | PIRANHAS | 22/01/2020 22:42 | 24/01/2020 00:14 | 23/01/2020 12:17 | 23/01/2020 12:24 | 0,13 | 1 | 0,13 | CHI |
| 202001137728 | ARENOPOLIS | PH13082121 | ARENOPOLIS | 22/01/2020 22:42 | 24/01/2020 00:14 | 22/01/2020 22:42 | 23/01/2020 23:42 | 25,01 | 11 | 275,06 | CHI |
| 202001137728 | PIRANHAS | PH13082121 | ARENOPOLIS | 22/01/2020 22:42 | 24/01/2020 00:14 | 22/01/2020 22:42 | 23/01/2020 23:42 | 25,01 | 20 | 500,11 | CHI |
| 202001137728 | PIRANHAS | PH13082121 | ARENOPOLIS | 22/01/2020 22:42 | 24/01/2020 00:14 | 22/01/2020 22:42 | 24/01/2020 00:14 | 25,54 | 23 | 587,52 | CHI |
| 202001137733 | CRISTALINA | KR10400359 | PAMPLONA | 22/01/2020 23:17 | 23/01/2020 03:06 | 22/01/2020 23:17 | 23/01/2020 01:58 | 2,68 | 109 | 291,88 | CHI |
| 202001137733 | CRISTALINA | KR12163088LD | PAMPLONA | 22/01/2020 23:17 | 23/01/2020 03:06 | 22/01/2020 23:17 | 23/01/2020 03:06 | 3,81 | 2 | 7,63 | CHI |
| 202001137735 | APARECIDA DE GOIANIA | AP12043971 | INDEPENDENCIA S2 | 22/01/2020 23:30 | 23/01/2020 01:13 | 22/01/2020 23:30 | 23/01/2020 01:13 | 1,71 | 248 | 423,32 | CHI |
| 202001137743 | MOSSAMEDES | MD12020701 | ITABERAI S2 | 23/01/2020 04:58 | 23/01/2020 09:04 | 23/01/2020 04:58 | 23/01/2020 09:04 | 4,10 | 57 | 233,61 | CHI |
| 202001137744 | GOIANIA | GN11110758 | GOIANIA LESTE S1 | 22/01/2020 23:42 | 23/01/2020 00:46 | 22/01/2020 23:42 | 23/01/2020 00:46 | 1,06 | 26 | 27,55 | CHI |
| 202001137754 | CACHOEIRA ALTA | CA21345342 | CACHOEIRA ALTA | 22/01/2020 23:53 | 23/01/2020 13:40 | 22/01/2020 23:53 | 23/01/2020 13:40 | 13,77 | 1 | 13,77 | CHI |
| 202001137758 | GOIANIA | 12026451 | GOIANIA LESTE S1 | 23/01/2020 00:01 | 23/01/2020 01:26 | 23/01/2020 00:01 | 23/01/2020 01:26 | 1,41 | 1 | 1,41 | CHI |
| 202001137764 | APARECIDA DE GOIANIA | 13602196 | REAL S2 | 23/01/2020 00:08 | 23/01/2020 01:54 | 23/01/2020 00:08 | 23/01/2020 01:54 | 1,75 | 1 | 1,75 | CHI |
| 202001137773 | CATALAO | CT11045439 | CATALAO S2 | 23/01/2020 00:15 | 23/01/2020 07:54 | 23/01/2020 00:15 | 23/01/2020 07:54 | 7,64 | 115 | 879,14 | CHI |
| 202001137775 | PORANGATU | PO12192371 | PORANGATU | 23/01/2020 00:02 | 23/01/2020 02:44 | 23/01/2020 00:02 | 23/01/2020 02:44 | 2,70 | 12 | 32,43 | CHI |
| 202001137781 | ANAPOLIS | AN10400572 | JUNDIAI S2 | 23/01/2020 00:13 | 23/01/2020 00:35 | 23/01/2020 00:13 | 23/01/2020 00:16 | 0,05 | 2741 | 140,10 | CHI |
| 202001137781 | ANAPOLIS | AN10400573 | JUNDIAI S2 | 23/01/2020 00:13 | 23/01/2020 00:35 | 23/01/2020 00:13 | 23/01/2020 00:19 | 0,09 | 7176 | 665,77 | CHI |
| 202001137781 | ANAPOLIS | 02370269 | JUNDIAI S2 | 23/01/2020 00:13 | 23/01/2020 00:35 | 23/01/2020 00:13 | 23/01/2020 00:35 | 0,37 | 330 | 121,46 | CHI |
| 202001137786 | APARECIDA DE GOIANIA | 15189351 | REAL S1 | 23/01/2020 00:28 | 23/01/2020 03:34 | 23/01/2020 00:28 | 23/01/2020 03:34 | 3,09 | 1 | 3,09 | CHI |
| 202001137791 | BOM JARDIM DE GOIAS | BM12212797 | BOM JARDIM | 23/01/2020 00:48 | 23/01/2020 08:13 | 23/01/2020 00:48 | 23/01/2020 08:13 | 7,42 | 87 | 645,23 | CHI |

| | | | | | | | | | | | |
|--------------|-----------------------|------------|------------------|------------------|------------------|------------------|------------------|-------|-----|---------|-----|
| 202001137791 | PIRANHAS | BM12212797 | BOM JARDIM | 23/01/2020 00:48 | 23/01/2020 08:13 | 23/01/2020 00:48 | 23/01/2020 08:13 | 7,42 | 2 | 14,83 | CHI |
| 202001137794 | ITUMBIAIRA | IT21273794 | ITUMBIAIRA NOVA | 23/01/2020 00:57 | 23/01/2020 10:07 | 23/01/2020 00:57 | 23/01/2020 10:07 | 9,15 | 1 | 9,15 | CHI |
| 202001137797 | ITABERAÍ | IB12124892 | ITABERAÍ S2 | 22/01/2020 23:06 | 23/01/2020 08:55 | 22/01/2020 23:06 | 23/01/2020 08:55 | 9,82 | 11 | 107,98 | CHI |
| 202001137807 | CATALAO | CT10401403 | CATALAO S1 | 23/01/2020 01:21 | 25/01/2020 21:03 | 23/01/2020 01:21 | 23/01/2020 03:49 | 2,46 | 71 | 174,92 | CHI |
| 202001137807 | CATALAO | CT10401403 | CATALAO S1 | 23/01/2020 01:21 | 25/01/2020 21:03 | 23/01/2020 10:43 | 23/01/2020 10:53 | 0,16 | 71 | 11,42 | CHI |
| 202001137807 | CATALAO | CT13215520 | CATALAO S1 | 23/01/2020 01:21 | 25/01/2020 21:03 | 23/01/2020 01:21 | 23/01/2020 13:20 | 11,99 | 7 | 83,92 | CHI |
| 202001137807 | CATALAO | CT13215522 | CATALAO S1 | 23/01/2020 01:21 | 25/01/2020 21:03 | 23/01/2020 01:21 | 23/01/2020 23:02 | 21,68 | 3 | 65,05 | CHI |
| 202001137807 | CATALAO | CT12077499 | CATALAO S1 | 23/01/2020 01:21 | 25/01/2020 21:03 | 23/01/2020 01:21 | 23/01/2020 23:55 | 22,57 | 6 | 135,43 | CHI |
| 202001137807 | CATALAO | CT12333725 | CATALAO S1 | 23/01/2020 01:21 | 25/01/2020 21:03 | 23/01/2020 01:21 | 24/01/2020 17:00 | 39,64 | 1 | 39,64 | CHI |
| 202001137807 | CATALAO | CT12333725 | CATALAO S1 | 23/01/2020 01:21 | 25/01/2020 21:03 | 23/01/2020 01:21 | 24/01/2020 17:10 | 39,81 | 1 | 39,81 | CHI |
| 202001137807 | CATALAO | CT12333725 | CATALAO S1 | 23/01/2020 01:21 | 25/01/2020 21:03 | 23/01/2020 01:21 | 24/01/2020 17:25 | 40,07 | 1 | 40,07 | CHI |
| 202001137807 | CAMPO ALEGRE DE GOIAS | CT10401403 | CATALAO S1 | 23/01/2020 01:21 | 25/01/2020 21:03 | 25/01/2020 02:22 | 25/01/2020 02:53 | 0,50 | 2 | 1,01 | CHI |
| 202001137807 | CATALAO | CT10401403 | CATALAO S1 | 23/01/2020 01:21 | 25/01/2020 21:03 | 25/01/2020 02:22 | 25/01/2020 02:53 | 0,50 | 91 | 45,80 | CHI |
| 202001137807 | CATALAO | CT12333725 | CATALAO S1 | 23/01/2020 01:21 | 25/01/2020 21:03 | 25/01/2020 01:55 | 25/01/2020 19:31 | 17,60 | 1 | 17,60 | CHI |
| 202001137807 | CATALAO | CT13287072 | CATALAO S1 | 23/01/2020 01:21 | 25/01/2020 21:03 | 23/01/2020 01:21 | 25/01/2020 20:13 | 66,87 | 9 | 601,79 | CHI |
| 202001137807 | DISTRITO FEDERAL | CT13287072 | CATALAO S1 | 23/01/2020 01:21 | 25/01/2020 21:03 | 23/01/2020 01:21 | 25/01/2020 20:13 | 66,87 | 1 | 66,87 | CHI |
| 202001137807 | CATALAO | CT21077357 | CATALAO S1 | 23/01/2020 01:21 | 25/01/2020 21:03 | 24/01/2020 23:17 | 25/01/2020 20:56 | 21,67 | 1 | 21,67 | CHI |
| 202001137807 | CATALAO | CT21353371 | CATALAO S1 | 23/01/2020 01:21 | 25/01/2020 21:03 | 24/01/2020 23:30 | 25/01/2020 20:57 | 21,45 | 1 | 21,45 | CHI |
| 202001137807 | CATALAO | CT12333725 | CATALAO S1 | 23/01/2020 01:21 | 25/01/2020 21:03 | 23/01/2020 01:21 | 25/01/2020 20:57 | 67,60 | 1 | 67,60 | CHI |
| 202001137807 | CATALAO | CT12333725 | CATALAO S1 | 23/01/2020 01:21 | 25/01/2020 21:03 | 23/01/2020 01:21 | 25/01/2020 21:03 | 67,70 | 1 | 67,70 | CHI |
| 202001137811 | JATAI | JT10378104 | JATAI S2 | 23/01/2020 02:46 | 23/01/2020 14:23 | 23/01/2020 02:46 | 23/01/2020 08:46 | 5,99 | 41 | 245,74 | CHI |
| 202001137811 | JATAI | JT10378104 | JATAI S2 | 23/01/2020 02:46 | 23/01/2020 14:23 | 23/01/2020 09:09 | 23/01/2020 09:24 | 0,25 | 41 | 10,20 | CHI |
| 202001137811 | JATAI | JT10378104 | JATAI S2 | 23/01/2020 02:46 | 23/01/2020 14:23 | 23/01/2020 10:17 | 23/01/2020 10:30 | 0,21 | 41 | 8,67 | CHI |
| 202001137811 | JATAI | JT10378104 | JATAI S2 | 23/01/2020 02:46 | 23/01/2020 14:23 | 23/01/2020 11:43 | 23/01/2020 12:01 | 0,29 | 41 | 11,75 | CHI |
| 202001137811 | JATAI | JT10378104 | JATAI S2 | 23/01/2020 02:46 | 23/01/2020 14:23 | 23/01/2020 02:46 | 23/01/2020 14:23 | 11,61 | 114 | 1323,51 | CHI |
| 202001137811 | JATAI | JT13153984 | JATAI S2 | 23/01/2020 02:46 | 23/01/2020 14:23 | 23/01/2020 02:46 | 23/01/2020 14:23 | 11,61 | 175 | 2031,70 | CHI |
| 202001137811 | RIO VERDE | JT10378104 | JATAI S2 | 23/01/2020 02:46 | 23/01/2020 14:23 | 23/01/2020 02:46 | 23/01/2020 14:23 | 11,61 | 32 | 371,51 | CHI |
| 202001137811 | RIO VERDE | JT13153984 | JATAI S2 | 23/01/2020 02:46 | 23/01/2020 14:23 | 23/01/2020 02:46 | 23/01/2020 14:23 | 11,61 | 1 | 11,61 | CHI |
| 202001137812 | GOIAS | GS16408109 | GOIAS | 23/01/2020 03:05 | 23/01/2020 08:05 | 23/01/2020 03:08 | 23/01/2020 03:11 | 0,06 | 528 | 30,07 | CHI |
| 202001137812 | GOIAS | GS16408109 | GOIAS | 23/01/2020 03:05 | 23/01/2020 08:05 | 23/01/2020 03:12 | 23/01/2020 08:04 | 4,86 | 528 | 2567,11 | CHI |
| 202001137812 | GOIAS | GS10403938 | GOIAS | 23/01/2020 03:05 | 23/01/2020 08:05 | 23/01/2020 03:08 | 23/01/2020 08:05 | 4,95 | 839 | 4153,75 | CHI |
| 202001137831 | ARAGARCAS | AG11000019 | ARAGARCAS | 23/01/2020 07:08 | 23/01/2020 16:24 | 23/01/2020 14:11 | 23/01/2020 16:24 | 2,21 | 186 | 410,39 | CHI |
| 202001137833 | APARECIDA DE GOIANIA | AP12043971 | INDEPENDENCIA S2 | 23/01/2020 07:11 | 23/01/2020 07:25 | 23/01/2020 07:11 | 23/01/2020 07:25 | 0,23 | 191 | 43,61 | CHI |

| | | | | | | | | | | | |
|--------------|------------------------|--------------|---------------------------|------------------|------------------|------------------|------------------|-------|-----|---------|-----|
| 202001137834 | GOIANIA | 10017494948 | GOIANIA LESTE S2 | 23/01/2020 06:14 | 23/01/2020 09:46 | 23/01/2020 06:14 | 23/01/2020 09:46 | 3,53 | 1 | 3,53 | CHI |
| 202001137836 | GOIANIA | GN12000550 | CAMPINAS S3 | 23/01/2020 07:29 | 23/01/2020 10:06 | 23/01/2020 09:39 | 23/01/2020 10:06 | 0,45 | 32 | 14,35 | CHI |
| 202001137862 | GOIANIA | GN11167772 | FERROVIARIO S1 | 23/01/2020 08:25 | 23/01/2020 13:57 | 23/01/2020 08:25 | 23/01/2020 13:57 | 5,52 | 91 | 502,14 | CHI |
| 202001137901 | ITABERAI | AV12020479 | ANICUNS | 23/01/2020 01:26 | 23/01/2020 07:42 | 23/01/2020 01:26 | 23/01/2020 07:42 | 6,26 | 15 | 93,87 | CHI |
| 202001137904 | APARECIDA DE GOIANIA | AP11043247 | INDEPENDENCIA S2 | 23/01/2020 01:37 | 23/01/2020 02:24 | 23/01/2020 01:37 | 23/01/2020 02:24 | 0,78 | 102 | 79,79 | CHI |
| 202001137905 | CACHOEIRA DE GOIAS | CG12377182 | FIRMINOPOLIS S2 | 23/01/2020 01:37 | 23/01/2020 12:58 | 23/01/2020 01:37 | 23/01/2020 12:58 | 11,34 | 10 | 113,41 | CHI |
| 202001137907 | CRISTALINA | 03470434 | CRISTALINA S1 | 23/01/2020 01:40 | 23/01/2020 13:42 | 23/01/2020 01:40 | 23/01/2020 01:43 | 0,06 | 43 | 2,59 | CHI |
| 202001137907 | CRISTALINA | 03470434 | CRISTALINA S1 | 23/01/2020 01:40 | 23/01/2020 13:42 | 23/01/2020 01:44 | 23/01/2020 05:04 | 3,34 | 16 | 53,41 | CHI |
| 202001137907 | CRISTALINA | 03470434 | CRISTALINA S1 | 23/01/2020 01:40 | 23/01/2020 13:42 | 23/01/2020 01:44 | 23/01/2020 08:17 | 6,55 | 18 | 117,83 | CHI |
| 202001137907 | CRISTALINA | 03470434 | CRISTALINA S1 | 23/01/2020 01:40 | 23/01/2020 13:42 | 23/01/2020 01:40 | 23/01/2020 11:06 | 9,44 | 235 | 2219,38 | CHI |
| 202001137907 | IPAMERI | 03470434 | CRISTALINA S1 | 23/01/2020 01:40 | 23/01/2020 13:42 | 23/01/2020 01:40 | 23/01/2020 11:06 | 9,44 | 6 | 56,66 | CHI |
| 202001137907 | CRISTALINA | 03470434 | CRISTALINA S1 | 23/01/2020 01:40 | 23/01/2020 13:42 | 23/01/2020 01:44 | 23/01/2020 12:55 | 11,17 | 2 | 22,35 | CHI |
| 202001137907 | CRISTALINA | 03470434 | CRISTALINA S1 | 23/01/2020 01:40 | 23/01/2020 13:42 | 23/01/2020 01:40 | 23/01/2020 12:59 | 11,33 | 12 | 135,92 | CHI |
| 202001137907 | CRISTALINA | 03470434 | CRISTALINA S1 | 23/01/2020 01:40 | 23/01/2020 13:42 | 23/01/2020 01:44 | 23/01/2020 13:42 | 11,96 | 7 | 83,70 | CHI |
| 202001137909 | CALDAS NOVAS | CN12213869 | SERRA DE CALDAS | 23/01/2020 01:50 | 23/01/2020 08:22 | 23/01/2020 01:50 | 23/01/2020 08:22 | 6,52 | 171 | 1115,63 | CHI |
| 202001137910 | APARECIDA DE GOIANIA | 11194261 | REAL S2 | 23/01/2020 01:57 | 23/01/2020 05:17 | 23/01/2020 01:57 | 23/01/2020 05:17 | 3,32 | 1 | 3,32 | CHI |
| 202001137915 | PROFESSOR JAMIL SAFADY | JS12344648 | ROCHEDO | 23/01/2020 02:23 | 23/01/2020 12:49 | 23/01/2020 02:23 | 23/01/2020 12:49 | 10,43 | 14 | 146,04 | CHI |
| 202001137923 | NOVA CRIXAS | NA12334349 | NOVA CRIXAS | 23/01/2020 03:06 | 23/01/2020 09:35 | 23/01/2020 03:06 | 23/01/2020 09:35 | 6,47 | 86 | 556,18 | CHI |
| 202001137925 | AURILANDIA | AI12126017 | FIRMINOPOLIS S2 | 23/01/2020 03:13 | 23/01/2020 13:18 | 23/01/2020 03:13 | 23/01/2020 13:18 | 10,07 | 5 | 50,35 | CHI |
| 202001137925 | CACHOEIRA DE GOIAS | AI12126017 | FIRMINOPOLIS S2 | 23/01/2020 03:13 | 23/01/2020 13:18 | 23/01/2020 03:13 | 23/01/2020 13:18 | 10,07 | 4 | 40,28 | CHI |
| 202001137929 | GOIANIA | 10012973813 | REAL S1 | 23/01/2020 03:35 | 23/01/2020 05:18 | 23/01/2020 03:35 | 23/01/2020 05:18 | 1,72 | 1 | 1,72 | CHI |
| 202001137931 | GAMELEIRA DE GOIAS | AN12285354 | ANAPOLIS UNIVERSITARIO S2 | 23/01/2020 01:03 | 23/01/2020 05:11 | 23/01/2020 01:03 | 23/01/2020 05:11 | 4,13 | 9 | 37,16 | CHI |
| 202001137931 | SILVANIA | AN12285354 | ANAPOLIS UNIVERSITARIO S2 | 23/01/2020 01:03 | 23/01/2020 05:11 | 23/01/2020 01:03 | 23/01/2020 05:11 | 4,13 | 19 | 78,46 | CHI |
| 202001137935 | ITABERAI | IB12406608 | ITABERAI S1 | 23/01/2020 03:56 | 23/01/2020 11:57 | 23/01/2020 03:56 | 23/01/2020 11:57 | 8,00 | 1 | 8,00 | CHI |
| 202001137939 | NIQUELANDIA | NQ12239432 | URUACU | 23/01/2020 04:13 | 24/01/2020 19:30 | 23/01/2020 04:13 | 24/01/2020 19:00 | 38,79 | 18 | 698,23 | CHI |
| 202001137939 | NIQUELANDIA | NQ12239432 | URUACU | 23/01/2020 04:13 | 24/01/2020 19:30 | 23/01/2020 04:13 | 24/01/2020 19:30 | 39,29 | 1 | 39,29 | CHI |
| 202001137940 | NOVO BRASIL | NB12120651LD | MATRINCHA | 23/01/2020 04:15 | 23/01/2020 12:10 | 23/01/2020 04:15 | 23/01/2020 12:10 | 7,90 | 22 | 173,84 | CHI |
| 202001137941 | AURILANDIA | AI12377180 | FIRMINOPOLIS S2 | 23/01/2020 04:17 | 23/01/2020 13:55 | 23/01/2020 04:17 | 23/01/2020 13:55 | 9,62 | 6 | 57,73 | CHI |
| 202001137942 | BOM JESUS DE GOIAS | IT12030006 | BOM JESUS DE GOIAS | 23/01/2020 04:20 | 23/01/2020 09:49 | 23/01/2020 04:20 | 23/01/2020 09:49 | 5,50 | 1 | 5,50 | CHI |
| 202001137942 | ITUMBIRA | IT12030006 | BOM JESUS DE GOIAS | 23/01/2020 04:20 | 23/01/2020 09:49 | 23/01/2020 04:20 | 23/01/2020 09:49 | 5,50 | 10 | 54,96 | CHI |
| 202001137949 | LUZIANIA | OZ12266756 | PIRES DO RIO S2 | 23/01/2020 04:34 | 23/01/2020 09:49 | 23/01/2020 04:34 | 23/01/2020 09:49 | 5,25 | 2 | 10,50 | CHI |
| 202001137949 | ORIZONA | OZ12266756 | PIRES DO RIO S2 | 23/01/2020 04:34 | 23/01/2020 09:49 | 23/01/2020 04:34 | 23/01/2020 09:49 | 5,25 | 115 | 603,69 | CHI |
| 202001137953 | ARUANA | AK12274205 | MOZARLANDIA | 23/01/2020 04:38 | 23/01/2020 09:40 | 23/01/2020 04:38 | 23/01/2020 09:40 | 5,03 | 1 | 5,03 | CHI |

| | | | | | | | | | | | |
|--------------|----------------------------|--------------|---------------------------|------------------|------------------|------------------|------------------|-------|-----|--------|-----|
| 202001137958 | ORIZONA | OZ12152754 | PIRES DO RIO S2 | 23/01/2020 04:46 | 23/01/2020 08:36 | 23/01/2020 04:46 | 23/01/2020 08:36 | 3,82 | 17 | 64,91 | CHI |
| 202001137959 | MORRINHOS | MR12117392 | GOIATUBA S1 | 23/01/2020 04:48 | 23/01/2020 17:35 | 23/01/2020 04:48 | 23/01/2020 17:35 | 12,78 | 11 | 140,61 | CHI |
| 202001137962 | MOIPORA | MO21184285 | IPORA | 23/01/2020 04:53 | 24/01/2020 02:06 | 23/01/2020 04:53 | 24/01/2020 02:06 | 21,21 | 1 | 21,21 | CHI |
| 202001137964 | JUSSARA | RN12250752 | BRITANIA | 23/01/2020 04:55 | 23/01/2020 12:58 | 23/01/2020 04:55 | 23/01/2020 12:58 | 8,06 | 19 | 153,17 | CHI |
| 202001137964 | SANTA FE DE GOIAS | RN12250752 | BRITANIA | 23/01/2020 04:55 | 23/01/2020 12:58 | 23/01/2020 04:55 | 23/01/2020 12:58 | 8,06 | 40 | 322,46 | CHI |
| 202001137968 | FIRMINOPOLIS | TV12005554 | FIRMINOPOLIS S1 | 23/01/2020 05:01 | 23/01/2020 14:03 | 23/01/2020 05:01 | 23/01/2020 14:03 | 9,03 | 2 | 18,06 | CHI |
| 202001137968 | TURVANIA | TV12005554 | FIRMINOPOLIS S1 | 23/01/2020 05:01 | 23/01/2020 14:03 | 23/01/2020 05:01 | 23/01/2020 14:03 | 9,03 | 46 | 415,43 | CHI |
| 202001137970 | TRINDADE | TR21293783 | TRINDADE | 23/01/2020 05:01 | 23/01/2020 07:57 | 23/01/2020 05:01 | 23/01/2020 07:57 | 2,92 | 1 | 2,92 | CHI |
| 202001137971 | EDEALINA | EA13282645 | VICENTINOPOLIS | 23/01/2020 05:04 | 23/01/2020 09:35 | 23/01/2020 05:04 | 23/01/2020 09:35 | 4,50 | 15 | 67,57 | CHI |
| 202001137971 | EDEIA | EA13282645 | VICENTINOPOLIS | 23/01/2020 05:04 | 23/01/2020 09:35 | 23/01/2020 05:04 | 23/01/2020 09:35 | 4,50 | 10 | 45,04 | CHI |
| 202001137971 | PONTALINA | EA13282645 | VICENTINOPOLIS | 23/01/2020 05:04 | 23/01/2020 09:35 | 23/01/2020 05:04 | 23/01/2020 09:35 | 4,50 | 1 | 4,50 | CHI |
| 202001137971 | VICENTINOPOLIS | EA13282645 | VICENTINOPOLIS | 23/01/2020 05:04 | 23/01/2020 09:35 | 23/01/2020 05:04 | 23/01/2020 09:35 | 4,50 | 2 | 9,01 | CHI |
| 202001137975 | BRITANIA | BT12259804 | BRITANIA | 23/01/2020 05:07 | 23/01/2020 14:16 | 23/01/2020 05:07 | 23/01/2020 14:16 | 9,14 | 2 | 18,28 | CHI |
| 202001137977 | FORMOSO | FO12377609 | MARA ROSA | 23/01/2020 05:10 | 23/01/2020 08:26 | 23/01/2020 05:10 | 23/01/2020 08:26 | 3,26 | 8 | 26,11 | CHI |
| 202001137979 | APARECIDA DE GOIANIA | AP11043247 | INDEPENDENCIA S2 | 23/01/2020 05:13 | 23/01/2020 06:55 | 23/01/2020 05:13 | 23/01/2020 06:55 | 1,69 | 102 | 172,24 | CHI |
| 202001137983 | GOIANIA | GN11168570 | FERROVIARIO S2 | 23/01/2020 05:15 | 23/01/2020 12:18 | 23/01/2020 05:15 | 23/01/2020 12:18 | 7,04 | 32 | 225,26 | CHI |
| 202001137984 | CACHOEIRA ALTA | CA12200630 | CACHOEIRA ALTA | 23/01/2020 05:17 | 23/01/2020 14:19 | 23/01/2020 05:17 | 23/01/2020 14:19 | 9,03 | 16 | 144,52 | CHI |
| 202001137985 | ANAPOLIS | AN11000262 | ANAPOLIS UNIVERSITARIO S2 | 23/01/2020 05:18 | 23/01/2020 08:05 | 23/01/2020 05:18 | 23/01/2020 08:05 | 2,78 | 139 | 385,96 | CHI |
| 202001137987 | SANTA RITA DO NOVO DESTINO | BA12152774 | BARRO ALTO | 23/01/2020 04:59 | 23/01/2020 07:49 | 23/01/2020 04:59 | 23/01/2020 07:49 | 2,83 | 71 | 201,01 | CHI |
| 202001137989 | GOIAS | GS21183467 | GOIAS | 23/01/2020 05:19 | 23/01/2020 14:08 | 23/01/2020 05:19 | 23/01/2020 14:08 | 8,80 | 1 | 8,80 | CHI |
| 202001137992 | PALMELO | BC21166914 | PIRES DO RIO S1 | 23/01/2020 05:26 | 23/01/2020 08:15 | 23/01/2020 05:26 | 23/01/2020 08:15 | 2,82 | 1 | 2,82 | CHI |
| 202001137993 | SANTA RITA DO NOVO DESTINO | DF12315581 | BARRO ALTO | 23/01/2020 05:26 | 23/01/2020 09:14 | 23/01/2020 05:26 | 23/01/2020 09:14 | 3,80 | 20 | 75,95 | CHI |
| 202001137994 | INDIARA | IY12299110LD | EDEIA | 23/01/2020 05:29 | 23/01/2020 11:00 | 23/01/2020 05:29 | 23/01/2020 11:00 | 5,53 | 38 | 210,03 | CHI |
| 202001137995 | ORIZONA | OZ12079955 | VIANOPOLIS | 23/01/2020 04:37 | 23/01/2020 10:24 | 23/01/2020 04:37 | 23/01/2020 10:24 | 5,77 | 15 | 86,50 | CHI |
| 202001137995 | VIANOPOLIS | OZ12079955 | VIANOPOLIS | 23/01/2020 04:37 | 23/01/2020 10:24 | 23/01/2020 04:37 | 23/01/2020 10:24 | 5,77 | 11 | 63,44 | CHI |
| 202001137996 | CEZARINA | CZ12064280 | CEZARINA | 23/01/2020 05:32 | 23/01/2020 11:03 | 23/01/2020 05:32 | 23/01/2020 11:03 | 5,52 | 47 | 259,31 | CHI |
| 202001137996 | INDIARA | CZ12064280 | CEZARINA | 23/01/2020 05:32 | 23/01/2020 11:03 | 23/01/2020 05:32 | 23/01/2020 11:03 | 5,52 | 16 | 88,28 | CHI |
| 202001138002 | CORUMBAIBA | CI12333281RE | VILA CORUMBA | 23/01/2020 04:53 | 23/01/2020 09:50 | 23/01/2020 04:53 | 23/01/2020 09:50 | 4,94 | 120 | 592,47 | CHI |
| 202001138004 | TRINDADE | 40138689 | TRINDADE | 23/01/2020 05:36 | 23/01/2020 06:52 | 23/01/2020 05:36 | 23/01/2020 06:52 | 1,26 | 1 | 1,26 | CHI |
| 202001138005 | EDEALINA | EA12223550RE | EDEIA | 23/01/2020 05:37 | 23/01/2020 10:05 | 23/01/2020 05:37 | 23/01/2020 10:05 | 4,46 | 50 | 222,97 | CHI |
| 202001138005 | EDEIA | EA12223550RE | EDEIA | 23/01/2020 05:37 | 23/01/2020 10:05 | 23/01/2020 05:37 | 23/01/2020 10:05 | 4,46 | 25 | 111,49 | CHI |
| 202001138005 | INDIARA | EA12223550RE | EDEIA | 23/01/2020 05:37 | 23/01/2020 10:05 | 23/01/2020 05:37 | 23/01/2020 10:05 | 4,46 | 7 | 31,22 | CHI |
| 202001138011 | MOSSAMEDES | MD12000176 | FIRMINOPOLIS S2 | 22/01/2020 21:52 | 23/01/2020 13:18 | 22/01/2020 21:52 | 23/01/2020 10:11 | 12,33 | 19 | 234,19 | CHI |

| | | | | | | | | | | | |
|--------------|--------------------------|--------------|---------------------------|------------------|------------------|------------------|------------------|-------|-----|---------|-----|
| 202001138011 | MOSSAMEDES | MD12000176 | FIRMINOPOLIS S2 | 22/01/2020 21:52 | 23/01/2020 13:18 | 23/01/2020 10:12 | 23/01/2020 12:42 | 2,50 | 19 | 47,49 | CHI |
| 202001138011 | MOSSAMEDES | MD12364733 | FIRMINOPOLIS S2 | 22/01/2020 21:52 | 23/01/2020 13:18 | 22/01/2020 21:52 | 23/01/2020 13:18 | 15,43 | 18 | 277,78 | CHI |
| 202001138012 | ITUMBIARA | IT12316685 | ITUMBIARA NOVA | 23/01/2020 05:41 | 23/01/2020 09:35 | 23/01/2020 05:41 | 23/01/2020 09:35 | 3,89 | 28 | 108,85 | CHI |
| 202001138014 | MIMOSO DE GOIAS | NQ12207364 | BARRO ALTO | 23/01/2020 05:42 | 23/01/2020 11:07 | 23/01/2020 05:42 | 23/01/2020 11:07 | 5,41 | 4 | 21,65 | CHI |
| 202001138014 | NIQUELANDIA | NQ12207364 | BARRO ALTO | 23/01/2020 05:42 | 23/01/2020 11:07 | 23/01/2020 05:42 | 23/01/2020 11:07 | 5,41 | 26 | 140,74 | CHI |
| 202001138015 | GOIAS | NB12064413 | MATRINCHA | 23/01/2020 05:42 | 23/01/2020 09:09 | 23/01/2020 05:42 | 23/01/2020 09:09 | 3,44 | 1 | 3,44 | CHI |
| 202001138015 | NOVO BRASIL | NB12064413 | MATRINCHA | 23/01/2020 05:42 | 23/01/2020 09:09 | 23/01/2020 05:42 | 23/01/2020 09:09 | 3,44 | 8 | 27,49 | CHI |
| 202001138019 | CAIAPONIA | PY12020934 | PALESTINA | 23/01/2020 05:47 | 23/01/2020 08:48 | 23/01/2020 05:47 | 23/01/2020 08:48 | 3,01 | 161 | 485,24 | CHI |
| 202001138019 | PALESTINA DE GOIAS | PY12020934 | PALESTINA | 23/01/2020 05:47 | 23/01/2020 08:48 | 23/01/2020 05:47 | 23/01/2020 08:48 | 3,01 | 25 | 75,35 | CHI |
| 202001138020 | RUBIATABA | RB12003316 | RUBIATABA | 23/01/2020 05:49 | 23/01/2020 07:46 | 23/01/2020 05:49 | 23/01/2020 07:46 | 1,95 | 44 | 85,60 | CHI |
| 202001138025 | JUSSARA | JR12124817 | BRITANIA | 22/01/2020 20:39 | 23/01/2020 14:48 | 22/01/2020 20:39 | 23/01/2020 14:48 | 18,14 | 11 | 199,52 | CHI |
| 202001138029 | FIRMINOPOLIS | SL12111569 | FIRMINOPOLIS S1 | 23/01/2020 05:39 | 23/01/2020 12:05 | 23/01/2020 05:39 | 23/01/2020 12:05 | 6,42 | 23 | 147,60 | CHI |
| 202001138029 | SAO LUIS DE MONTES BELOS | SL12111569 | FIRMINOPOLIS S1 | 23/01/2020 05:39 | 23/01/2020 12:05 | 23/01/2020 05:39 | 23/01/2020 12:05 | 6,42 | 149 | 956,21 | CHI |
| 202001138029 | TURVANIA | SL12111569 | FIRMINOPOLIS S1 | 23/01/2020 05:39 | 23/01/2020 12:05 | 23/01/2020 05:39 | 23/01/2020 12:05 | 6,42 | 8 | 51,34 | CHI |
| 202001138032 | QUIRINOPOLIS | QI12096888 | QUIRINOPOLIS | 23/01/2020 05:57 | 23/01/2020 18:42 | 23/01/2020 05:57 | 23/01/2020 18:42 | 12,74 | 20 | 254,79 | CHI |
| 202001138034 | RUBIATABA | RB12060965 | RUBIATABA | 23/01/2020 05:58 | 23/01/2020 09:31 | 23/01/2020 05:58 | 23/01/2020 09:31 | 3,55 | 55 | 195,14 | CHI |
| 202001138035 | CATALAO | CT12399850 | CATALAO S1 | 22/01/2020 18:11 | 23/01/2020 16:40 | 22/01/2020 18:11 | 23/01/2020 16:40 | 22,48 | 53 | 1191,18 | CHI |
| 202001138035 | GOIANDIRA | CT12399850 | CATALAO S1 | 22/01/2020 18:11 | 23/01/2020 16:40 | 22/01/2020 18:11 | 23/01/2020 16:40 | 22,48 | 41 | 921,48 | CHI |
| 202001138037 | LUZIANIA | LZ12203332 | VIANOPOLIS | 23/01/2020 05:59 | 23/01/2020 11:16 | 23/01/2020 05:59 | 23/01/2020 11:16 | 5,27 | 12 | 63,21 | CHI |
| 202001138038 | AURILANDIA | SL12003813 | SAO LUIZ DOS MONTES BELOS | 23/01/2020 06:00 | 23/01/2020 16:44 | 23/01/2020 06:00 | 23/01/2020 16:44 | 10,73 | 6 | 64,39 | CHI |
| 202001138038 | FIRMINOPOLIS | SL12003813 | SAO LUIZ DOS MONTES BELOS | 23/01/2020 06:00 | 23/01/2020 16:44 | 23/01/2020 06:00 | 23/01/2020 16:44 | 10,73 | 2 | 21,46 | CHI |
| 202001138038 | SANCLERLANDIA | SL12003813 | SAO LUIZ DOS MONTES BELOS | 23/01/2020 06:00 | 23/01/2020 16:44 | 23/01/2020 06:00 | 23/01/2020 16:44 | 10,73 | 1 | 10,73 | CHI |
| 202001138038 | SAO LUIS DE MONTES BELOS | SL12003813 | SAO LUIZ DOS MONTES BELOS | 23/01/2020 06:00 | 23/01/2020 16:44 | 23/01/2020 06:00 | 23/01/2020 16:44 | 10,73 | 20 | 214,64 | CHI |
| 202001138039 | ITABERAI | IB12000060 | ITABERAI S2 | 23/01/2020 06:00 | 23/01/2020 13:58 | 23/01/2020 06:00 | 23/01/2020 13:58 | 7,96 | 35 | 278,75 | CHI |
| 202001138040 | RIO VERDE | RV12000092 | CABRIUVA S1 | 23/01/2020 06:00 | 23/01/2020 10:51 | 23/01/2020 06:00 | 23/01/2020 10:51 | 4,84 | 40 | 193,70 | CHI |
| 202001138044 | CRISTALINA | KR12101526 | CRISTALINA S1 | 23/01/2020 06:02 | 23/01/2020 11:28 | 23/01/2020 06:02 | 23/01/2020 11:28 | 5,42 | 55 | 298,33 | CHI |
| 202001138044 | LUZIANIA | KR12101526 | CRISTALINA S1 | 23/01/2020 06:02 | 23/01/2020 11:28 | 23/01/2020 06:02 | 23/01/2020 11:28 | 5,42 | 30 | 162,73 | CHI |
| 202001138049 | PARAUNA | PU12081329 | PARAUNA | 23/01/2020 06:04 | 23/01/2020 10:26 | 23/01/2020 06:04 | 23/01/2020 10:26 | 4,36 | 63 | 274,68 | CHI |
| 202001138050 | BELA VISTA DE GOIAS | CF12359956RE | PIRES DO RIO S2 | 23/01/2020 06:04 | 23/01/2020 08:41 | 23/01/2020 06:04 | 23/01/2020 08:41 | 2,61 | 2 | 5,21 | CHI |
| 202001138050 | CRISTIANOPOLIS | CF12359956RE | PIRES DO RIO S2 | 23/01/2020 06:04 | 23/01/2020 08:41 | 23/01/2020 06:04 | 23/01/2020 08:41 | 2,61 | 23 | 59,95 | CHI |
| 202001138050 | PIRES DO RIO | CF12359956RE | PIRES DO RIO S2 | 23/01/2020 06:04 | 23/01/2020 08:41 | 23/01/2020 06:04 | 23/01/2020 08:41 | 2,61 | 1 | 2,61 | CHI |
| 202001138051 | PALESTINA DE GOIAS | PY12374894 | PALESTINA | 23/01/2020 06:04 | 23/01/2020 13:26 | 23/01/2020 06:04 | 23/01/2020 13:26 | 7,35 | 2 | 14,70 | CHI |
| 202001138053 | MINEIROS | DP12272501 | JATAI S1 | 23/01/2020 06:06 | 23/01/2020 12:06 | 23/01/2020 06:06 | 23/01/2020 12:06 | 5,99 | 3 | 17,98 | CHI |

| | | | | | | | | | | | |
|--------------|---------------------|--------------|---------------------------|------------------|------------------|------------------|------------------|-------|----|--------|-----|
| 202001138407 | MUNDO NOVO DE GOIAS | 8272548 | NOVA CRIXAS | 23/01/2020 07:15 | 23/01/2020 11:27 | 23/01/2020 07:15 | 23/01/2020 11:27 | 4,20 | 7 | 29,38 | CHI |
| 202001138408 | ANAPOLIS | 20620779 | JUNDIAI S2 | 23/01/2020 07:15 | 23/01/2020 14:27 | 23/01/2020 07:15 | 23/01/2020 14:27 | 7,19 | 1 | 7,19 | CHI |
| 202001138409 | PIRENOPOLIS | AN12384297 | ANAPOLIS UNIVERSITARIO S2 | 23/01/2020 07:15 | 23/01/2020 17:01 | 23/01/2020 07:15 | 23/01/2020 17:01 | 9,76 | 2 | 19,52 | CHI |
| 202001138413 | GOIATUBA | VI12203266 | VICENTINOPOLIS | 23/01/2020 07:16 | 23/01/2020 19:05 | 23/01/2020 07:16 | 23/01/2020 19:05 | 11,81 | 1 | 11,81 | CHI |
| 202001138414 | BOM JARDIM DE GOIAS | BM12296970 | BOM JARDIM | 23/01/2020 07:16 | 23/01/2020 17:28 | 23/01/2020 07:16 | 23/01/2020 17:28 | 10,19 | 8 | 81,49 | CHI |
| 202001138418 | CACU | CC12063061 | CACHOEIRA ALTA | 23/01/2020 06:30 | 23/01/2020 15:54 | 23/01/2020 06:30 | 23/01/2020 15:54 | 9,39 | 1 | 9,39 | CHI |
| 202001138418 | ITARUMA | CC12063061 | CACHOEIRA ALTA | 23/01/2020 06:30 | 23/01/2020 15:54 | 23/01/2020 06:30 | 23/01/2020 15:54 | 9,39 | 4 | 37,58 | CHI |
| 202001138419 | PALESTINA DE GOIAS | PY12374896 | PALESTINA | 23/01/2020 05:35 | 23/01/2020 09:47 | 23/01/2020 05:35 | 23/01/2020 09:47 | 4,19 | 12 | 50,24 | CHI |
| 202001138425 | BELA VISTA DE GOIAS | BV21227022 | BELA VISTA S1 | 23/01/2020 07:19 | 23/01/2020 09:31 | 23/01/2020 07:19 | 23/01/2020 09:31 | 2,20 | 1 | 2,20 | CHI |
| 202001138429 | URUACU | UR21158464 | CAMPINORTE | 23/01/2020 07:19 | 23/01/2020 09:13 | 23/01/2020 07:19 | 23/01/2020 09:13 | 1,89 | 1 | 1,89 | CHI |
| 202001138435 | MORRINHOS | MR12308001 | MORRINHOS | 23/01/2020 07:20 | 23/01/2020 16:04 | 23/01/2020 07:20 | 23/01/2020 16:04 | 8,72 | 12 | 104,69 | CHI |
| 202001138441 | BOM JARDIM DE GOIAS | BM12204801 | BOM JARDIM | 23/01/2020 07:21 | 23/01/2020 21:12 | 23/01/2020 07:21 | 23/01/2020 21:12 | 13,84 | 22 | 304,57 | CHI |
| 202001138441 | PIRANHAS | BM12204801 | BOM JARDIM | 23/01/2020 07:21 | 23/01/2020 21:12 | 23/01/2020 07:21 | 23/01/2020 21:12 | 13,84 | 4 | 55,38 | CHI |
| 202001138442 | CAIAPONIA | CP12252503 | CAIAPONIA | 23/01/2020 07:21 | 23/01/2020 18:00 | 23/01/2020 07:21 | 23/01/2020 18:00 | 10,65 | 6 | 63,89 | CHI |
| 202001138449 | SANTA CRUZ DE GOIAS | BC12110028RE | PIRES DO RIO S2 | 23/01/2020 06:47 | 23/01/2020 10:15 | 23/01/2020 06:47 | 23/01/2020 10:15 | 3,47 | 18 | 62,38 | CHI |
| 202001138451 | MOZARLANDIA | MZ21057107 | MOZARLANDIA | 23/01/2020 07:22 | 23/01/2020 16:27 | 23/01/2020 07:22 | 23/01/2020 16:27 | 9,07 | 1 | 9,07 | CHI |
| 202001138452 | IPAMERI | IP21152072 | IPAMERI | 23/01/2020 07:23 | 23/01/2020 20:35 | 23/01/2020 07:23 | 23/01/2020 20:35 | 13,20 | 1 | 13,20 | CHI |
| 202001138453 | ITAJA | IM12301779 | CACHOEIRA ALTA | 23/01/2020 07:23 | 23/01/2020 18:46 | 23/01/2020 07:23 | 23/01/2020 18:46 | 11,38 | 6 | 68,28 | CHI |
| 202001138458 | PIRACANJUBA | PJ21406568 | PIRACANJUBA | 23/01/2020 07:23 | 23/01/2020 12:29 | 23/01/2020 07:23 | 23/01/2020 12:29 | 5,09 | 1 | 5,09 | CHI |
| 202001138459 | FIRMINOPOLIS | FR12079712 | FIRMINOPOLIS S1 | 23/01/2020 07:23 | 23/01/2020 11:29 | 23/01/2020 07:23 | 23/01/2020 11:29 | 4,09 | 2 | 8,19 | CHI |
| 202001138460 | EDEIA | EA12394167 | EDEIA | 22/01/2020 20:45 | 23/01/2020 10:45 | 22/01/2020 20:45 | 23/01/2020 10:45 | 14,01 | 6 | 84,03 | CHI |
| 202001138463 | APORE | AE12000049 | ITAJA S1 | 23/01/2020 07:23 | 24/01/2020 08:55 | 23/01/2020 07:23 | 24/01/2020 08:55 | 25,52 | 27 | 689,14 | CHI |
| 202001138464 | VILA PROPICIO | NP11228404 | GOIANESIA S1 | 23/01/2020 07:24 | 23/01/2020 12:11 | 23/01/2020 07:24 | 23/01/2020 12:11 | 4,79 | 1 | 4,79 | CHI |
| 202001138465 | QUIRINOPOLIS | 80028056 | QUIRINOPOLIS | 23/01/2020 07:24 | 23/01/2020 13:58 | 23/01/2020 07:24 | 23/01/2020 13:58 | 6,56 | 1 | 6,56 | CHI |
| 202001138470 | PONTALINA | MI12320239 | PONTALINA | 23/01/2020 07:26 | 23/01/2020 16:51 | 23/01/2020 07:26 | 23/01/2020 16:51 | 9,42 | 5 | 47,08 | CHI |
| 202001138472 | NOVA CRIXAS | MZ12055676 | MOZARLANDIA | 23/01/2020 06:20 | 23/01/2020 09:43 | 23/01/2020 06:20 | 23/01/2020 09:43 | 3,37 | 10 | 33,74 | CHI |
| 202001138473 | OURO VERDE DE GOIAS | OV21353312 | NEROPOLIS S2 | 23/01/2020 07:26 | 23/01/2020 09:18 | 23/01/2020 07:26 | 23/01/2020 09:18 | 1,86 | 1 | 1,86 | CHI |
| 202001138477 | JUSSARA | RN12045571 | BRITANIA | 23/01/2020 07:05 | 23/01/2020 12:01 | 23/01/2020 07:05 | 23/01/2020 12:01 | 4,93 | 4 | 19,71 | CHI |
| 202001138477 | SANTA FE DE GOIAS | RN12045571 | BRITANIA | 23/01/2020 07:05 | 23/01/2020 12:01 | 23/01/2020 07:05 | 23/01/2020 12:01 | 4,93 | 7 | 34,49 | CHI |
| 202001138484 | APORE | AE21346008 | ITAJA S1 | 23/01/2020 07:28 | 23/01/2020 15:23 | 23/01/2020 07:28 | 23/01/2020 15:23 | 7,92 | 1 | 7,92 | CHI |
| 202001138488 | CORUMBA DE GOIAS | CB11297188 | CORUMBA | 23/01/2020 07:28 | 23/01/2020 16:40 | 23/01/2020 07:28 | 23/01/2020 16:40 | 9,19 | 76 | 698,19 | CHI |
| 202001138490 | ITABERAI | IB21212421 | ITABERAI S1 | 23/01/2020 07:28 | 23/01/2020 09:14 | 23/01/2020 07:28 | 23/01/2020 09:14 | 1,75 | 1 | 1,75 | CHI |
| 202001138495 | COCALZINHO DE GOIAS | ZN21155266 | COCALZINHO | 23/01/2020 07:29 | 23/01/2020 21:34 | 23/01/2020 07:29 | 23/01/2020 21:34 | 14,07 | 1 | 14,07 | CHI |

| | | | | | | | | | | | |
|--------------|------------------------|--------------|------------------------|------------------|------------------|------------------|------------------|-------|-----|---------|-----|
| 202001138588 | LUZIANIA | LZ21217923 | PIRES DO RIO S2 | 23/01/2020 07:42 | 23/01/2020 13:02 | 23/01/2020 07:42 | 23/01/2020 13:02 | 5,33 | 1 | 5,33 | CHI |
| 202001138590 | GOIANIA | 10008278405 | GOYA S1 | 23/01/2020 07:42 | 23/01/2020 10:26 | 23/01/2020 07:42 | 23/01/2020 10:26 | 2,72 | 1 | 2,72 | CHI |
| 202001138597 | SANCLERLANDIA | SC12299153 | FIRMINOPOLIS S2 | 23/01/2020 07:43 | 23/01/2020 22:49 | 23/01/2020 07:43 | 23/01/2020 22:49 | 15,09 | 4 | 60,37 | CHI |
| 202001138598 | BONFINOPOLIS | BV12066389LD | GOIANIA LESTE S2 | 23/01/2020 07:43 | 23/01/2020 10:28 | 23/01/2020 07:43 | 23/01/2020 10:28 | 2,74 | 1 | 2,74 | CHI |
| 202001138598 | SENADOR CANEDO | BV12066389LD | GOIANIA LESTE S2 | 23/01/2020 07:43 | 23/01/2020 10:28 | 23/01/2020 07:43 | 23/01/2020 10:28 | 2,74 | 3 | 8,21 | CHI |
| 202001138599 | SERRANOPOLIS | SX12226581 | JATAI S1 | 23/01/2020 06:12 | 23/01/2020 13:42 | 23/01/2020 06:12 | 23/01/2020 13:42 | 7,50 | 8 | 60,00 | CHI |
| 202001138613 | MORRINHOS | MR12000091 | MORRINHOS | 23/01/2020 07:45 | 23/01/2020 11:30 | 23/01/2020 07:45 | 23/01/2020 11:30 | 3,74 | 11 | 41,17 | CHI |
| 202001138625 | GOIANIA | 10009470598 | INDEPENDENCIA S2 | 23/01/2020 07:46 | 23/01/2020 09:38 | 23/01/2020 07:46 | 23/01/2020 09:38 | 1,86 | 1 | 1,86 | CHI |
| 202001138626 | CRIXAS | CX12322605 | SERRA DO OURO | 23/01/2020 07:33 | 23/01/2020 08:40 | 23/01/2020 07:33 | 23/01/2020 08:40 | 1,12 | 16 | 17,87 | CHI |
| 202001138627 | PORTELANDIA | PW21045379 | PARQUE DAS EMAS | 23/01/2020 07:46 | 24/01/2020 11:22 | 23/01/2020 07:46 | 24/01/2020 11:22 | 27,59 | 1 | 27,59 | CHI |
| 202001138636 | MATRINCHA | MP21140445 | MATRINCHA | 23/01/2020 07:47 | 23/01/2020 12:36 | 23/01/2020 07:47 | 23/01/2020 12:36 | 4,80 | 2 | 9,60 | CHI |
| 202001138639 | ITAJA | IJ12200688 | ITAJA S2 | 23/01/2020 07:49 | 24/01/2020 03:34 | 23/01/2020 07:49 | 24/01/2020 03:34 | 19,75 | 2 | 39,50 | CHI |
| 202001138640 | TRINDADE | TR21015765 | INHUMAS S1 | 23/01/2020 07:49 | 23/01/2020 17:03 | 23/01/2020 07:49 | 23/01/2020 17:03 | 9,22 | 4 | 36,89 | CHI |
| 202001138641 | APARECIDA DE GOIANIA | 14022552 | ATLANTICO S3 | 23/01/2020 07:49 | 23/01/2020 09:40 | 23/01/2020 07:49 | 23/01/2020 09:40 | 1,84 | 1 | 1,84 | CHI |
| 202001138643 | CACU | CC12096352 | CACHOEIRA ALTA | 23/01/2020 07:49 | 23/01/2020 13:50 | 23/01/2020 07:49 | 23/01/2020 13:50 | 6,00 | 1 | 6,00 | CHI |
| 202001138645 | MINEIROS | MY12246680 | SANTA RITA DO ARAGUAIA | 23/01/2020 05:06 | 24/01/2020 10:55 | 23/01/2020 05:06 | 24/01/2020 10:55 | 29,81 | 6 | 178,84 | CHI |
| 202001138655 | APORE | IJ12194905 | ITAJA S2 | 23/01/2020 04:02 | 23/01/2020 11:17 | 23/01/2020 04:02 | 23/01/2020 11:17 | 7,24 | 1 | 7,24 | CHI |
| 202001138655 | ITAJA | IJ12194905 | ITAJA S2 | 23/01/2020 04:02 | 23/01/2020 11:17 | 23/01/2020 04:02 | 23/01/2020 11:17 | 7,24 | 181 | 1310,84 | CHI |
| 202001138660 | PALMEIRAS DE GOIAS | PL21197897 | PALMEIRAS | 23/01/2020 07:53 | 23/01/2020 08:31 | 23/01/2020 07:53 | 23/01/2020 08:31 | 0,64 | 1 | 0,64 | CHI |
| 202001138665 | INDIARA | IY12205932 | EDEIA | 23/01/2020 07:53 | 23/01/2020 13:00 | 23/01/2020 07:53 | 23/01/2020 13:00 | 5,11 | 4 | 20,45 | CHI |
| 202001138666 | FAINA | FC12211270 | GOIAS | 23/01/2020 07:54 | 23/01/2020 21:45 | 23/01/2020 07:54 | 23/01/2020 21:45 | 13,86 | 8 | 110,86 | CHI |
| 202001138668 | GOIAS | NB12092962 | MATRINCHA | 23/01/2020 07:54 | 23/01/2020 13:02 | 23/01/2020 07:54 | 23/01/2020 13:02 | 5,13 | 3 | 15,39 | CHI |
| 202001138668 | ITAPIRAPUA | NB12092962 | MATRINCHA | 23/01/2020 07:54 | 23/01/2020 13:02 | 23/01/2020 07:54 | 23/01/2020 13:02 | 5,13 | 1 | 5,13 | CHI |
| 202001138668 | NOVO BRASIL | NB12092962 | MATRINCHA | 23/01/2020 07:54 | 23/01/2020 13:02 | 23/01/2020 07:54 | 23/01/2020 13:02 | 5,13 | 5 | 25,65 | CHI |
| 202001138669 | CACHOEIRA ALTA | RV12227747 | QUIRINOPOLIS | 23/01/2020 07:13 | 23/01/2020 16:20 | 23/01/2020 07:13 | 23/01/2020 16:20 | 9,11 | 7 | 63,80 | CHI |
| 202001138669 | RIO VERDE | RV12227747 | QUIRINOPOLIS | 23/01/2020 07:13 | 23/01/2020 16:20 | 23/01/2020 07:13 | 23/01/2020 16:20 | 9,11 | 3 | 27,34 | CHI |
| 202001138677 | SAO MIGUEL DO ARAGUAIA | SM12020668 | SAO MIGUEL DO ARAGUAIA | 23/01/2020 07:02 | 23/01/2020 13:15 | 23/01/2020 07:02 | 23/01/2020 13:15 | 6,20 | 13 | 80,61 | CHI |
| 202001138678 | GOIANIA | 10029555122 | GOIANIA LESTE S2 | 23/01/2020 07:55 | 23/01/2020 10:01 | 23/01/2020 07:55 | 23/01/2020 10:01 | 2,09 | 1 | 2,09 | CHI |
| 202001138682 | CRISTALINA | KR21330524 | PAMPLONA | 23/01/2020 07:56 | 23/01/2020 19:02 | 23/01/2020 07:56 | 23/01/2020 19:02 | 11,10 | 3 | 33,31 | CHI |
| 202001138684 | CATALAO | CT12250337 | CATALAO S1 | 22/01/2020 18:54 | 23/01/2020 10:30 | 22/01/2020 18:54 | 23/01/2020 10:30 | 15,60 | 30 | 467,88 | CHI |
| 202001138686 | AURILANDIA | RP12304543 | FIRMINOPOLIS S2 | 23/01/2020 06:13 | 23/01/2020 10:36 | 23/01/2020 06:13 | 23/01/2020 10:36 | 4,38 | 3 | 13,13 | CHI |
| 202001138686 | PARAUNA | RP12304543 | FIRMINOPOLIS S2 | 23/01/2020 06:13 | 23/01/2020 10:36 | 23/01/2020 06:13 | 23/01/2020 10:36 | 4,38 | 35 | 153,16 | CHI |
| 202001138687 | GOIANIA | 15862203 | MEIA PONTE | 23/01/2020 07:56 | 23/01/2020 09:57 | 23/01/2020 07:56 | 23/01/2020 09:57 | 2,00 | 1 | 2,00 | CHI |

| | | | | | | | | | | | |
|--------------|--------------------------|--------------|---------------------------|------------------|------------------|------------------|------------------|-------|------|---------|-----|
| 202001138688 | GOIANIA | 10386555 | FERROVIARIO S3 | 23/01/2020 07:56 | 23/01/2020 11:02 | 23/01/2020 07:56 | 23/01/2020 11:02 | 3,09 | 1 | 3,09 | CHI |
| 202001138694 | CHAPADAO DO CEU | 10007566121 | CHAPADAO DO CEU | 23/01/2020 07:57 | 23/01/2020 16:56 | 23/01/2020 07:57 | 23/01/2020 16:56 | 8,98 | 1 | 8,98 | CHI |
| 202001138702 | GOIANIA | GN10400631 | AEROPORTO S2 | 23/01/2020 07:37 | 23/01/2020 11:01 | 23/01/2020 07:37 | 23/01/2020 08:02 | 0,41 | 2318 | 938,79 | CHI |
| 202001138702 | GOIANIA | GN10380044 | AEROPORTO S2 | 23/01/2020 07:37 | 23/01/2020 11:01 | 23/01/2020 08:25 | 23/01/2020 11:01 | 2,61 | 871 | 2270,41 | CHI |
| 202001138707 | PARAUNA | PU12295907 | ACREUNA | 23/01/2020 07:59 | 23/01/2020 14:40 | 23/01/2020 07:59 | 23/01/2020 14:40 | 6,67 | 6 | 40,05 | CHI |
| 202001138711 | CRIXAS | CX12330139 | RUBIATABA | 23/01/2020 06:33 | 23/01/2020 11:10 | 23/01/2020 06:33 | 23/01/2020 11:10 | 4,60 | 23 | 105,88 | CHI |
| 202001138711 | NOVA CRIXAS | CX12330139 | RUBIATABA | 23/01/2020 06:33 | 23/01/2020 11:10 | 23/01/2020 06:33 | 23/01/2020 11:10 | 4,60 | 1 | 4,60 | CHI |
| 202001138715 | PROFESSOR JAMIL SAFADY | PJ12109180 | ROCHEDO | 23/01/2020 07:59 | 23/01/2020 14:36 | 23/01/2020 07:59 | 23/01/2020 14:36 | 6,60 | 1 | 6,60 | CHI |
| 202001138722 | RIO VERDE | RV21123260 | ACREUNA | 23/01/2020 08:01 | 23/01/2020 14:29 | 23/01/2020 08:01 | 23/01/2020 14:29 | 6,47 | 1 | 6,47 | CHI |
| 202001138724 | PIRACANJUBA | PJ21078735 | PIRACANJUBA | 23/01/2020 08:01 | 23/01/2020 13:38 | 23/01/2020 08:01 | 23/01/2020 13:38 | 5,60 | 2 | 11,21 | CHI |
| 202001138729 | JATAI | JT21239371 | JATAI S1 | 23/01/2020 08:02 | 23/01/2020 20:37 | 23/01/2020 08:02 | 23/01/2020 20:37 | 12,58 | 1 | 12,58 | CHI |
| 202001138730 | ACREUNA | EU12109113 | ACREUNA | 23/01/2020 08:02 | 23/01/2020 12:25 | 23/01/2020 08:02 | 23/01/2020 12:25 | 4,38 | 3 | 13,14 | CHI |
| 202001138730 | PARAUNA | EU12109113 | ACREUNA | 23/01/2020 08:02 | 23/01/2020 12:25 | 23/01/2020 08:02 | 23/01/2020 12:25 | 4,38 | 1 | 4,38 | CHI |
| 202001138733 | GOUVELANDIA | GB21303262 | QUIRINOPOLIS | 23/01/2020 08:02 | 23/01/2020 12:08 | 23/01/2020 08:02 | 23/01/2020 12:08 | 4,09 | 1 | 4,09 | CHI |
| 202001138740 | JARAGUA | JA12072746 | JARAGUA | 23/01/2020 08:04 | 23/01/2020 11:45 | 23/01/2020 08:04 | 23/01/2020 11:45 | 3,68 | 39 | 143,56 | CHI |
| 202001138741 | TROMBAS | TB21239661 | PORANGATU | 23/01/2020 08:04 | 23/01/2020 10:47 | 23/01/2020 08:04 | 23/01/2020 10:47 | 2,71 | 1 | 2,71 | CHI |
| 202001138745 | ARAGUAPAZ | AZ12198841LD | GOIAS | 23/01/2020 08:04 | 23/01/2020 19:50 | 23/01/2020 08:04 | 23/01/2020 19:50 | 11,77 | 1 | 11,77 | CHI |
| 202001138748 | NOVA CRIXAS | NA21350216 | NOVA CRIXAS | 23/01/2020 08:04 | 23/01/2020 20:38 | 23/01/2020 08:04 | 23/01/2020 20:38 | 12,55 | 1 | 12,55 | CHI |
| 202001138752 | ITAJA | IJ12216752 | CACHOEIRA ALTA | 23/01/2020 08:05 | 23/01/2020 11:51 | 23/01/2020 08:05 | 23/01/2020 11:51 | 3,76 | 2 | 7,53 | CHI |
| 202001138759 | LUZIANIA | LZ21000088 | PACAEMBU S1 | 23/01/2020 08:05 | 23/01/2020 11:47 | 23/01/2020 08:05 | 23/01/2020 10:10 | 2,07 | 1 | 2,07 | CHI |
| 202001138759 | LUZIANIA | LZ12209643 | PACAEMBU S1 | 23/01/2020 08:05 | 23/01/2020 11:47 | 23/01/2020 10:09 | 23/01/2020 11:47 | 1,64 | 9 | 14,74 | CHI |
| 202001138762 | INHUMAS | AR12247240 | ARACU | 23/01/2020 06:13 | 23/01/2020 09:51 | 23/01/2020 06:13 | 23/01/2020 09:51 | 3,63 | 7 | 25,41 | CHI |
| 202001138763 | MORRINHOS | MR12263657 | GOIATUBA S1 | 23/01/2020 07:22 | 23/01/2020 19:30 | 23/01/2020 07:22 | 23/01/2020 19:30 | 12,13 | 13 | 157,73 | CHI |
| 202001138766 | JATAI | JT12000118 | JATAI S2 | 23/01/2020 06:28 | 23/01/2020 11:39 | 23/01/2020 06:28 | 23/01/2020 11:39 | 5,18 | 68 | 352,24 | CHI |
| 202001138768 | APARECIDA DE GOIANIA | AP11167486 | REAL S1 | 23/01/2020 08:07 | 23/01/2020 09:31 | 23/01/2020 08:07 | 23/01/2020 09:31 | 1,40 | 32 | 44,71 | CHI |
| 202001138770 | PONTALINA | PK21263487 | PONTALINA | 23/01/2020 08:07 | 23/01/2020 14:10 | 23/01/2020 08:07 | 23/01/2020 14:10 | 6,04 | 1 | 6,04 | CHI |
| 202001138775 | ITABERAI | IB21198989 | ITABERAI S2 | 23/01/2020 08:07 | 23/01/2020 10:20 | 23/01/2020 08:07 | 23/01/2020 10:20 | 2,21 | 1 | 2,21 | CHI |
| 202001138776 | PORANGATU | PO12202569 | PORANGATU | 23/01/2020 08:08 | 23/01/2020 17:51 | 23/01/2020 08:08 | 23/01/2020 17:51 | 9,72 | 7 | 68,05 | CHI |
| 202001138781 | ITABERAI | IB21000045 | ITABERAI S2 | 23/01/2020 08:08 | 23/01/2020 10:19 | 23/01/2020 08:08 | 23/01/2020 10:19 | 2,18 | 1 | 2,18 | CHI |
| 202001138782 | SAO LUIS DE MONTES BELOS | 1190001151 | SAO LUIZ DOS MONTES BELOS | 23/01/2020 08:08 | 23/01/2020 14:49 | 23/01/2020 08:08 | 23/01/2020 14:49 | 6,68 | 1 | 6,68 | CHI |
| 202001138783 | CORUMBAIBA | CI12140329 | CATALAO S1 | 23/01/2020 08:08 | 23/01/2020 11:13 | 23/01/2020 08:08 | 23/01/2020 11:13 | 3,08 | 7 | 21,53 | CHI |
| 202001138786 | ORIZONA | OZ12094959 | VIANOPOLIS | 23/01/2020 07:05 | 23/01/2020 12:07 | 23/01/2020 07:05 | 23/01/2020 12:07 | 5,03 | 1 | 5,03 | CHI |
| 202001138786 | VIANOPOLIS | OZ12094959 | VIANOPOLIS | 23/01/2020 07:05 | 23/01/2020 12:07 | 23/01/2020 07:05 | 23/01/2020 12:07 | 5,03 | 18 | 90,58 | CHI |

| | | | | | | | | | | | |
|--------------|--------------------------|--------------|----------------------------|------------------|------------------|------------------|------------------|-------|----|---------|-----|
| 202001138791 | QUIRINOPOLIS | QI31049540 | QUIRINOPOLIS | 23/01/2020 08:09 | 23/01/2020 12:31 | 23/01/2020 08:09 | 23/01/2020 12:31 | 4,36 | 1 | 4,36 | CHI |
| 202001138793 | LEOPOLDO DE BULHOES | LB21118293 | DAIA S2 | 23/01/2020 08:09 | 23/01/2020 12:15 | 23/01/2020 08:09 | 23/01/2020 12:15 | 4,09 | 1 | 4,09 | CHI |
| 202001138797 | ITABERAI | 50130237 | ITABERAI S2 | 23/01/2020 08:10 | 23/01/2020 10:53 | 23/01/2020 08:10 | 23/01/2020 10:53 | 2,70 | 1 | 2,70 | CHI |
| 202001138800 | SANCLERLANDIA | SL32154587 | FIRMINOPOLIS S2 | 22/01/2020 23:03 | 23/01/2020 18:04 | 22/01/2020 23:03 | 23/01/2020 18:04 | 19,01 | 11 | 209,07 | CHI |
| 202001138800 | SAO LUIS DE MONTES BELOS | SL32154587 | FIRMINOPOLIS S2 | 22/01/2020 23:03 | 23/01/2020 18:04 | 22/01/2020 23:03 | 23/01/2020 18:04 | 19,01 | 9 | 171,05 | CHI |
| 202001138804 | NIQUELANDIA | 8470000368 | BARRO ALTO | 23/01/2020 08:11 | 23/01/2020 10:06 | 23/01/2020 08:11 | 23/01/2020 10:06 | 1,91 | 1 | 1,91 | CHI |
| 202001138805 | VILA PROPICIO | NP12298239 | GOIANESIA S1 | 23/01/2020 08:11 | 23/01/2020 11:11 | 23/01/2020 08:11 | 23/01/2020 11:11 | 2,99 | 7 | 20,91 | CHI |
| 202001138810 | ARENOPOLIS | AY12223147 | IPORA | 23/01/2020 07:06 | 23/01/2020 12:23 | 23/01/2020 07:06 | 23/01/2020 12:23 | 5,27 | 58 | 305,66 | CHI |
| 202001138810 | MONTES CLAROS DE GOIAS | AY12223147 | IPORA | 23/01/2020 07:06 | 23/01/2020 12:23 | 23/01/2020 07:06 | 23/01/2020 12:23 | 5,27 | 1 | 5,27 | CHI |
| 202001138810 | PIRANHAS | AY12223147 | IPORA | 23/01/2020 07:06 | 23/01/2020 12:23 | 23/01/2020 07:06 | 23/01/2020 12:23 | 5,27 | 1 | 5,27 | CHI |
| 202001138812 | JANDAIA | JD12289834 | PALMEIRAS | 23/01/2020 08:12 | 23/01/2020 13:15 | 23/01/2020 08:12 | 23/01/2020 13:15 | 5,05 | 2 | 10,10 | CHI |
| 202001138822 | ABADIANIA | AA12297632 | DAIA S2 | 23/01/2020 07:59 | 23/01/2020 09:39 | 23/01/2020 07:59 | 23/01/2020 09:39 | 1,65 | 2 | 3,31 | CHI |
| 202001138822 | GAMELEIRA DE GOIAS | AA12297632 | DAIA S2 | 23/01/2020 07:59 | 23/01/2020 09:39 | 23/01/2020 07:59 | 23/01/2020 09:39 | 1,65 | 1 | 1,65 | CHI |
| 202001138828 | CAVALCANTE | TI12162624 | NIQUELANDIA SUBTRANSMISSAO | 23/01/2020 07:09 | 23/01/2020 11:37 | 23/01/2020 07:09 | 23/01/2020 11:37 | 4,46 | 57 | 254,06 | CHI |
| 202001138828 | COLINAS DO SUL | TI12162624 | NIQUELANDIA SUBTRANSMISSAO | 23/01/2020 07:09 | 23/01/2020 11:37 | 23/01/2020 07:09 | 23/01/2020 11:37 | 4,46 | 17 | 75,77 | CHI |
| 202001138829 | ITAPIRAPUA | IU12072435 | MATRINCHA | 23/01/2020 08:14 | 23/01/2020 14:58 | 23/01/2020 08:14 | 23/01/2020 14:58 | 6,72 | 2 | 13,44 | CHI |
| 202001138832 | JATAI | JT12182107 | JATAI S1 | 23/01/2020 08:14 | 24/01/2020 04:29 | 23/01/2020 08:14 | 24/01/2020 04:29 | 20,23 | 2 | 40,47 | CHI |
| 202001138833 | PIRENOPOLIS | PV12379434 | SAO FRANCISCO DE GOIAS | 23/01/2020 08:15 | 23/01/2020 12:46 | 23/01/2020 08:15 | 23/01/2020 12:46 | 4,52 | 2 | 9,03 | CHI |
| 202001138837 | RIO VERDE | 10030916613 | CABRIUVA S1 | 23/01/2020 08:15 | 23/01/2020 13:02 | 23/01/2020 08:15 | 23/01/2020 13:02 | 4,78 | 0 | 0,00 | CHI |
| 202001138838 | GAMELEIRA DE GOIAS | SV12072514 | DAIA S2 | 23/01/2020 08:14 | 23/01/2020 10:02 | 23/01/2020 08:14 | 23/01/2020 10:02 | 1,79 | 11 | 19,71 | CHI |
| 202001138839 | GOIAS | GS12071258 | GOIAS | 22/01/2020 21:19 | 23/01/2020 10:27 | 22/01/2020 21:19 | 23/01/2020 10:27 | 13,12 | 91 | 1194,30 | CHI |
| 202001138841 | GOIANIA | 10023022084 | GOIANIA LESTE S1 | 23/01/2020 08:15 | 23/01/2020 10:16 | 23/01/2020 08:15 | 23/01/2020 10:16 | 2,00 | 1 | 2,00 | CHI |
| 202001138845 | FAINA | FC12378878 | MATRINCHA | 23/01/2020 07:36 | 24/01/2020 04:12 | 23/01/2020 07:36 | 24/01/2020 04:12 | 20,59 | 3 | 61,78 | CHI |
| 202001138845 | MATRINCHA | FC12378878 | MATRINCHA | 23/01/2020 07:36 | 24/01/2020 04:12 | 23/01/2020 07:36 | 24/01/2020 04:12 | 20,59 | 1 | 20,59 | CHI |
| 202001138847 | MAURILANDIA | ML21303538 | RIO DOS BOIS | 23/01/2020 08:16 | 23/01/2020 17:08 | 23/01/2020 08:16 | 23/01/2020 17:08 | 8,87 | 1 | 8,87 | CHI |
| 202001138848 | NOVA CRIXAS | NA12250950 | NOVA CRIXAS | 23/01/2020 08:16 | 24/01/2020 07:07 | 23/01/2020 08:16 | 24/01/2020 07:07 | 22,84 | 2 | 45,69 | CHI |
| 202001138850 | GAMELEIRA DE GOIAS | XX05012909 | DAIA S2 | 23/01/2020 08:16 | 23/01/2020 13:50 | 23/01/2020 08:16 | 23/01/2020 13:50 | 5,56 | 6 | 33,35 | CHI |
| 202001138852 | FAINA | FC12057965 | GOIAS | 23/01/2020 08:16 | 23/01/2020 15:20 | 23/01/2020 08:16 | 23/01/2020 15:20 | 7,05 | 6 | 42,32 | CHI |
| 202001138855 | GOIANESIA | 10001029035 | GOIANESIA S2 | 23/01/2020 08:17 | 23/01/2020 16:56 | 23/01/2020 08:17 | 23/01/2020 16:56 | 8,65 | 1 | 8,65 | CHI |
| 202001138877 | BOM JESUS DE GOIAS | BJ12000149RE | BOM JESUS DE GOIAS | 23/01/2020 08:19 | 23/01/2020 22:39 | 23/01/2020 08:19 | 23/01/2020 22:39 | 14,32 | 18 | 257,85 | CHI |
| 202001138880 | CORUMBA DE GOIAS | CB12377443 | CORUMBA | 23/01/2020 08:16 | 23/01/2020 11:02 | 23/01/2020 08:16 | 23/01/2020 11:02 | 2,76 | 10 | 27,60 | CHI |
| 202001138883 | ARAGARCAS | BM12372353 | BOM JARDIM | 23/01/2020 06:56 | 23/01/2020 13:28 | 23/01/2020 06:56 | 23/01/2020 13:28 | 6,53 | 12 | 78,34 | CHI |
| 202001138884 | GOIANIA | GN12378757 | ATLANTICO S2 | 23/01/2020 06:43 | 23/01/2020 14:57 | 23/01/2020 06:43 | 23/01/2020 14:57 | 8,23 | 53 | 436,23 | CHI |

| | | | | | | | | | | | |
|--------------|---------------------|--------------|----------------------------|------------------|------------------|------------------|------------------|-------|-----|--------|-----|
| 202001138888 | PIRENOPOLIS | ZN21258991 | COCALZINHO | 23/01/2020 08:20 | 23/01/2020 12:51 | 23/01/2020 08:20 | 23/01/2020 12:51 | 4,53 | 1 | 4,53 | CHI |
| 202001138890 | GOIANIA | GN11168571 | XAVANTES | 23/01/2020 08:20 | 23/01/2020 10:03 | 23/01/2020 08:20 | 23/01/2020 10:03 | 1,71 | 59 | 100,64 | CHI |
| 202001138894 | COCALZINHO DE GOIAS | ZN21125098 | AGUAS LINDAS DE GOIAS S2 | 23/01/2020 08:21 | 23/01/2020 16:29 | 23/01/2020 08:21 | 23/01/2020 16:29 | 8,13 | 1 | 8,13 | CHI |
| 202001138896 | ITABERAI | IB12066172 | ITABERAI S1 | 23/01/2020 08:21 | 23/01/2020 10:14 | 23/01/2020 08:21 | 23/01/2020 10:14 | 1,87 | 11 | 20,62 | CHI |
| 202001138897 | ITUMBIARA | IT21000203 | ITUMBIARA NOVA | 23/01/2020 08:21 | 23/01/2020 09:10 | 23/01/2020 08:21 | 23/01/2020 09:10 | 0,81 | 1 | 0,81 | CHI |
| 202001138898 | VIANOPOLIS | VN12229564 | VIANOPOLIS | 23/01/2020 08:21 | 23/01/2020 12:09 | 23/01/2020 08:21 | 23/01/2020 12:09 | 3,79 | 6 | 22,73 | CHI |
| 202001138900 | JATAI | 290124463 | JATAI S2 | 23/01/2020 08:22 | 23/01/2020 10:57 | 23/01/2020 08:22 | 23/01/2020 10:57 | 2,58 | 1 | 2,58 | CHI |
| 202001138907 | LUZIANIA | 120262460 | RIO VERMELHO | 23/01/2020 08:22 | 23/01/2020 10:25 | 23/01/2020 08:22 | 23/01/2020 10:25 | 2,04 | 1 | 2,04 | CHI |
| 202001138914 | ITUMBIARA | CD21296915 | CACHOEIRA DOURADA | 23/01/2020 08:23 | 23/01/2020 19:40 | 23/01/2020 08:23 | 23/01/2020 19:40 | 11,28 | 1 | 11,28 | CHI |
| 202001138915 | HIDROLANDIA | HD31046393 | INDEPENDENCIA S1 | 23/01/2020 08:23 | 23/01/2020 11:17 | 23/01/2020 08:23 | 23/01/2020 11:17 | 2,89 | 2 | 5,78 | CHI |
| 202001138919 | CATALAO | CT12266988 | CATALAO S1 | 22/01/2020 21:44 | 23/01/2020 17:02 | 22/01/2020 21:44 | 23/01/2020 17:02 | 19,29 | 6 | 115,77 | CHI |
| 202001138923 | ABADIANIA | AA21101432 | ANAPOLIS UNIVERSITARIO S1 | 23/01/2020 08:24 | 23/01/2020 11:30 | 23/01/2020 08:24 | 23/01/2020 11:30 | 3,09 | 1 | 3,09 | CHI |
| 202001138935 | PADRE BERNARDO | 2760021987 | PADRE BERNARDO | 23/01/2020 08:25 | 23/01/2020 14:22 | 23/01/2020 08:25 | 23/01/2020 14:22 | 5,93 | 1 | 5,93 | CHI |
| 202001138940 | MOSSAMEDES | MD21089238 | ITABERAI S2 | 23/01/2020 08:26 | 23/01/2020 20:08 | 23/01/2020 08:26 | 23/01/2020 20:08 | 11,69 | 1 | 11,69 | CHI |
| 202001138945 | ANAPOLIS | AN21201280 | ANAPOLIS UNIVERSITARIO S2 | 23/01/2020 08:27 | 23/01/2020 17:30 | 23/01/2020 08:27 | 23/01/2020 17:30 | 9,06 | 2 | 18,11 | CHI |
| 202001138947 | RIO VERDE | RV12271721 | MONTIVIDIU T | 23/01/2020 06:52 | 23/01/2020 17:12 | 23/01/2020 06:52 | 23/01/2020 17:12 | 10,34 | 2 | 20,69 | CHI |
| 202001138951 | GOIAS | 90109326 | ITABERAI S1 | 23/01/2020 08:27 | 23/01/2020 09:43 | 23/01/2020 08:27 | 23/01/2020 09:43 | 1,26 | 1 | 1,26 | CHI |
| 202001138954 | BONOPOLIS | BX12079321 | SAO MIGUEL DO ARAGUAIA | 23/01/2020 07:44 | 23/01/2020 13:08 | 23/01/2020 07:44 | 23/01/2020 13:08 | 5,40 | 58 | 313,09 | CHI |
| 202001138963 | COCALZINHO DE GOIAS | ZN21247627 | COCALZINHO | 23/01/2020 08:28 | 23/01/2020 19:55 | 23/01/2020 08:28 | 23/01/2020 19:55 | 11,44 | 1 | 11,44 | CHI |
| 202001138968 | MATRINCHA | MP21144693 | MATRINCHA | 23/01/2020 08:29 | 24/01/2020 12:05 | 23/01/2020 08:29 | 24/01/2020 12:05 | 27,59 | 1 | 27,59 | CHI |
| 202001138969 | GOIAS | GS12091169 | MATRINCHA | 23/01/2020 08:27 | 23/01/2020 10:00 | 23/01/2020 08:27 | 23/01/2020 10:00 | 1,55 | 8 | 12,40 | CHI |
| 202001138995 | GOIATUBA | GT12000129RE | GOIATUBA S2 | 23/01/2020 06:21 | 23/01/2020 17:03 | 23/01/2020 06:21 | 23/01/2020 17:03 | 10,70 | 24 | 256,77 | CHI |
| 202001138996 | BARRO ALTO | BA12382485 | BARRO ALTO | 23/01/2020 08:33 | 23/01/2020 12:00 | 23/01/2020 08:33 | 23/01/2020 12:00 | 3,44 | 9 | 30,92 | CHI |
| 202001138998 | ARENOPOLIS | AY12370589 | ARENOPOLIS | 23/01/2020 08:34 | 24/01/2020 17:56 | 23/01/2020 08:34 | 24/01/2020 17:56 | 33,37 | 1 | 33,37 | CHI |
| 202001139000 | GOIANIA | 10018031836 | CARAJAS S2 | 23/01/2020 08:34 | 23/01/2020 10:15 | 23/01/2020 08:34 | 23/01/2020 10:15 | 1,68 | 1 | 1,68 | CHI |
| 202001139004 | NIQUELANDIA | 10018405531 | NIQUELANDIA SUBTRANSMISSAO | 23/01/2020 08:35 | 23/01/2020 12:01 | 23/01/2020 08:35 | 23/01/2020 12:01 | 3,45 | 1 | 3,45 | CHI |
| 202001139007 | BURITI DE GOIAS | BS21150827 | FIRMINOPOLIS S2 | 23/01/2020 08:35 | 23/01/2020 21:31 | 23/01/2020 08:35 | 23/01/2020 21:31 | 12,93 | 1 | 12,93 | CHI |
| 202001139026 | APORE | AE12107465 | ITAJA S1 | 23/01/2020 07:11 | 23/01/2020 13:49 | 23/01/2020 07:11 | 23/01/2020 13:49 | 6,63 | 32 | 212,04 | CHI |
| 202001139034 | ITAPURANGA | IK12250603 | ITAPURANGA | 23/01/2020 08:08 | 23/01/2020 09:34 | 23/01/2020 08:08 | 23/01/2020 09:34 | 1,42 | 21 | 29,88 | CHI |
| 202001139035 | ITAPIRAPUA | IU12121382 | MATRINCHA | 23/01/2020 02:30 | 23/01/2020 10:50 | 23/01/2020 02:30 | 23/01/2020 10:50 | 8,33 | 3 | 24,98 | CHI |
| 202001139039 | MINEIROS | MY12360839 | PARQUE DAS EMAS | 23/01/2020 05:04 | 23/01/2020 17:42 | 23/01/2020 05:04 | 23/01/2020 17:42 | 12,63 | 32 | 404,03 | CHI |
| 202001139042 | CUMARI | CY21110396 | CATALAO S1 | 23/01/2020 08:37 | 23/01/2020 19:32 | 23/01/2020 08:37 | 23/01/2020 19:32 | 10,90 | 1 | 10,90 | CHI |
| 202001139046 | CAIAPONIA | CP12097751 | CAIAPONIA | 23/01/2020 08:39 | 23/01/2020 12:20 | 23/01/2020 08:39 | 23/01/2020 12:20 | 3,68 | 101 | 371,23 | CHI |

| | | | | | | | | | | | |
|--------------|--------------------------|------------|--------------------------|------------------|------------------|------------------|------------------|-------|----|--------|-----|
| 202001139051 | SAO LUIS DE MONTES BELOS | SL21145857 | FIRMINOPOLIS S2 | 23/01/2020 08:40 | 23/01/2020 18:46 | 23/01/2020 08:40 | 23/01/2020 18:46 | 10,09 | 1 | 10,09 | CHI |
| 202001139055 | PIRENOPOLIS | PV12366314 | CORUMBA | 23/01/2020 08:40 | 23/01/2020 17:58 | 23/01/2020 08:40 | 23/01/2020 17:58 | 9,29 | 3 | 27,86 | CHI |
| 202001139056 | QUIRINOPOLIS | 80103728 | QUIRINOPOLIS | 23/01/2020 08:40 | 23/01/2020 11:30 | 23/01/2020 08:40 | 23/01/2020 11:30 | 2,82 | 1 | 2,82 | CHI |
| 202001139057 | GOUVELANDIA | QI12000254 | QUIRINOPOLIS | 23/01/2020 06:02 | 23/01/2020 17:04 | 23/01/2020 06:02 | 23/01/2020 17:04 | 11,03 | 2 | 22,05 | CHI |
| 202001139057 | QUIRINOPOLIS | QI12000254 | QUIRINOPOLIS | 23/01/2020 06:02 | 23/01/2020 17:04 | 23/01/2020 06:02 | 23/01/2020 17:04 | 11,03 | 6 | 66,15 | CHI |
| 202001139062 | SANTA CRUZ DE GOIAS | 3570003939 | PIRES DO RIO S2 | 23/01/2020 08:41 | 23/01/2020 12:09 | 23/01/2020 08:41 | 23/01/2020 12:09 | 3,46 | 1 | 3,46 | CHI |
| 202001139066 | ANAPOLIS | 20776081 | JUNDIAI S1 | 23/01/2020 08:42 | 23/01/2020 09:40 | 23/01/2020 08:42 | 23/01/2020 09:40 | 0,96 | 1 | 0,96 | CHI |
| 202001139067 | GOIAS | GS12140275 | MATRINCHA | 23/01/2020 08:42 | 23/01/2020 10:48 | 23/01/2020 08:42 | 23/01/2020 10:48 | 2,09 | 13 | 27,18 | CHI |
| 202001139073 | PORANGATU | PO21145211 | PORANGATU | 23/01/2020 08:43 | 23/01/2020 09:56 | 23/01/2020 08:43 | 23/01/2020 09:56 | 1,21 | 1 | 1,21 | CHI |
| 202001139078 | PORTELANDIA | MY21000080 | PARQUE DAS EMAS | 23/01/2020 08:43 | 24/01/2020 14:36 | 23/01/2020 08:43 | 24/01/2020 14:36 | 29,87 | 1 | 29,87 | CHI |
| 202001139079 | LEOPOLDO DE BULHOES | LB12172115 | DAIA S2 | 23/01/2020 08:44 | 23/01/2020 12:38 | 23/01/2020 08:44 | 23/01/2020 12:38 | 3,90 | 2 | 7,80 | CHI |
| 202001139084 | BURITI DE GOIAS | BS12397401 | FIRMINOPOLIS S2 | 23/01/2020 07:13 | 23/01/2020 17:58 | 23/01/2020 07:13 | 23/01/2020 17:58 | 10,75 | 6 | 64,48 | CHI |
| 202001139086 | SAO FRANCISCO DE GOIAS | 490006176 | SAO FRANCISCO DE GOIAS | 23/01/2020 08:45 | 23/01/2020 15:41 | 23/01/2020 08:45 | 23/01/2020 15:41 | 6,94 | 1 | 6,94 | CHI |
| 202001139087 | SILVANIA | LB21067402 | DAIA S2 | 23/01/2020 08:45 | 23/01/2020 19:05 | 23/01/2020 08:45 | 23/01/2020 19:05 | 10,33 | 1 | 10,33 | CHI |
| 202001139092 | CAMPINACU | UC12374565 | MARA ROSA | 23/01/2020 08:46 | 24/01/2020 11:51 | 23/01/2020 08:46 | 24/01/2020 11:51 | 27,08 | 1 | 27,08 | CHI |
| 202001139096 | CRIXAS | CX12394450 | SERRA DO OURO | 23/01/2020 08:46 | 23/01/2020 12:08 | 23/01/2020 08:46 | 23/01/2020 12:08 | 3,37 | 12 | 40,42 | CHI |
| 202001139098 | GOIANIA | 10866358 | GOIANIA LESTE S3 | 23/01/2020 08:46 | 23/01/2020 09:55 | 23/01/2020 08:46 | 23/01/2020 09:55 | 1,14 | 1 | 1,14 | CHI |
| 202001139104 | COCALZINHO DE GOIAS | ZN21197986 | COCALZINHO | 23/01/2020 08:47 | 24/01/2020 13:37 | 23/01/2020 08:47 | 24/01/2020 13:37 | 28,82 | 1 | 28,82 | CHI |
| 202001139106 | ITARUMA | IM21016194 | CACHOEIRA ALTA | 23/01/2020 08:48 | 23/01/2020 20:53 | 23/01/2020 08:48 | 23/01/2020 20:53 | 12,08 | 1 | 12,08 | CHI |
| 202001139113 | GUARINOS | GG12237782 | URUACU | 23/01/2020 08:49 | 23/01/2020 13:22 | 23/01/2020 08:49 | 23/01/2020 13:22 | 4,55 | 4 | 18,20 | CHI |
| 202001139113 | SANTA TEREZINHA DE GOIAS | GG12237782 | URUACU | 23/01/2020 08:49 | 23/01/2020 13:22 | 23/01/2020 08:49 | 23/01/2020 13:22 | 4,55 | 1 | 4,55 | CHI |
| 202001139125 | COCALZINHO DE GOIAS | 5730000174 | AGUAS LINDAS DE GOIAS S2 | 23/01/2020 08:51 | 23/01/2020 11:13 | 23/01/2020 08:51 | 23/01/2020 11:13 | 2,36 | 1 | 2,36 | CHI |
| 202001139129 | NOVA AURORA | NE21157514 | CATALAO S1 | 23/01/2020 08:52 | 24/01/2020 14:25 | 23/01/2020 08:52 | 24/01/2020 14:25 | 29,55 | 2 | 59,10 | CHI |
| 202001139133 | CATALAO | 1990195778 | CATALAO S2 | 23/01/2020 08:53 | 23/01/2020 10:41 | 23/01/2020 08:53 | 23/01/2020 10:41 | 1,79 | 1 | 1,79 | CHI |
| 202001139134 | MUNDO NOVO DE GOIAS | 4240013599 | NOVA CRIXAS | 23/01/2020 08:53 | 23/01/2020 15:43 | 23/01/2020 08:53 | 23/01/2020 15:43 | 6,83 | 1 | 6,83 | CHI |
| 202001139137 | AMORINOPOLIS | AM21193417 | IPORA | 23/01/2020 08:53 | 24/01/2020 00:09 | 23/01/2020 08:53 | 24/01/2020 00:09 | 15,25 | 1 | 15,25 | CHI |
| 202001139138 | AMORINOPOLIS | AM12000032 | IPORA | 23/01/2020 07:05 | 24/01/2020 06:29 | 23/01/2020 07:05 | 24/01/2020 06:29 | 23,39 | 6 | 140,36 | CHI |
| 202001139138 | IVOLANDIA | AM12000032 | IPORA | 23/01/2020 07:05 | 24/01/2020 06:29 | 23/01/2020 07:05 | 24/01/2020 06:29 | 23,39 | 11 | 257,33 | CHI |
| 202001139140 | JATAI | JT21239188 | JATAI S1 | 23/01/2020 08:54 | 23/01/2020 18:48 | 23/01/2020 08:54 | 23/01/2020 18:48 | 9,89 | 1 | 9,89 | CHI |
| 202001139144 | GUAPO | TR12006367 | GUAPO S1 | 23/01/2020 08:54 | 23/01/2020 12:35 | 23/01/2020 08:54 | 23/01/2020 12:35 | 3,67 | 40 | 146,76 | CHI |
| 202001139144 | TRINDADE | TR12006367 | GUAPO S1 | 23/01/2020 08:54 | 23/01/2020 12:35 | 23/01/2020 08:54 | 23/01/2020 12:35 | 3,67 | 5 | 18,34 | CHI |
| 202001139146 | APARECIDA DE GOIANIA | 13818259 | INDEPENDENCIA S2 | 23/01/2020 08:54 | 23/01/2020 14:45 | 23/01/2020 08:54 | 23/01/2020 14:45 | 5,83 | 0 | 0,00 | CHI |
| 202001139148 | SILVANIA | SV21011219 | DAIA S2 | 23/01/2020 08:55 | 23/01/2020 17:01 | 23/01/2020 08:55 | 23/01/2020 17:01 | 8,10 | 1 | 8,10 | CHI |

| | | | | | | | | | | | |
|--------------|-----------------------------|--------------|---------------------------|------------------|------------------|------------------|------------------|-------|-----|---------|-----|
| 202001139154 | BARRO ALTO | 10016981578 | BARRO ALTO | 23/01/2020 08:55 | 23/01/2020 13:47 | 23/01/2020 08:55 | 23/01/2020 13:47 | 4,86 | 1 | 4,86 | CHI |
| 202001139155 | DOVERLANDIA | 4220024440 | CAIAPONIA | 23/01/2020 08:55 | 23/01/2020 23:04 | 23/01/2020 08:55 | 23/01/2020 23:04 | 14,14 | 1 | 14,14 | CHI |
| 202001139160 | QUIRINOPOLIS | QI21290128 | QUIRINOPOLIS | 23/01/2020 08:56 | 23/01/2020 11:53 | 23/01/2020 08:56 | 23/01/2020 11:53 | 2,94 | 1 | 2,94 | CHI |
| 202001139162 | INHUMAS | IN12247254 | INHUMAS S1 | 23/01/2020 06:32 | 23/01/2020 13:29 | 23/01/2020 06:32 | 23/01/2020 13:29 | 6,93 | 10 | 69,34 | CHI |
| 202001139171 | GOIANIA | 10008133130 | MEIA PONTE | 23/01/2020 08:59 | 23/01/2020 10:12 | 23/01/2020 08:59 | 23/01/2020 10:12 | 1,21 | 1 | 1,21 | CHI |
| 202001139172 | SANTA BARBARA DE GOIAS | SB21358596 | TRINDADE | 23/01/2020 08:59 | 23/01/2020 21:26 | 23/01/2020 08:59 | 23/01/2020 21:26 | 12,45 | 2 | 24,89 | CHI |
| 202001139174 | GOIANIA | GN11168575 | INDEPENDENCIA S2 | 23/01/2020 08:59 | 23/01/2020 10:38 | 23/01/2020 08:59 | 23/01/2020 10:38 | 1,64 | 35 | 57,32 | CHI |
| 202001139175 | COLINAS DO SUL | TI21296753 | MINACU | 23/01/2020 08:59 | 24/01/2020 02:48 | 23/01/2020 08:59 | 24/01/2020 02:48 | 17,80 | 1 | 17,80 | CHI |
| 202001139187 | ARAGUAPAZ | AZ12217240 | GOIAS | 23/01/2020 09:01 | 24/01/2020 03:34 | 23/01/2020 09:01 | 24/01/2020 03:34 | 18,54 | 2 | 37,08 | CHI |
| 202001139188 | ITABERAI | 10010840026 | ITABERAI S2 | 23/01/2020 09:01 | 23/01/2020 17:48 | 23/01/2020 09:01 | 23/01/2020 17:48 | 8,79 | 1 | 8,79 | CHI |
| 202001139192 | NOVA IGUACU DE GOIAS | GG12375656 | SANTA TEREZINHA | 23/01/2020 06:49 | 23/01/2020 11:51 | 23/01/2020 06:49 | 23/01/2020 11:51 | 5,03 | 6 | 30,19 | CHI |
| 202001139192 | PILAR DE GOIAS | GG12375656 | SANTA TEREZINHA | 23/01/2020 06:49 | 23/01/2020 11:51 | 23/01/2020 06:49 | 23/01/2020 11:51 | 5,03 | 13 | 65,42 | CHI |
| 202001139197 | MORRINHOS | MR21121292 | MORRINHOS | 23/01/2020 09:03 | 23/01/2020 16:10 | 23/01/2020 09:03 | 23/01/2020 16:10 | 7,12 | 1 | 7,12 | CHI |
| 202001139199 | CAIAPONIA | RV12030683 | MONTIVIDIU T | 23/01/2020 09:03 | 23/01/2020 19:25 | 23/01/2020 09:03 | 23/01/2020 19:25 | 10,35 | 199 | 2060,59 | CHI |
| 202001139199 | RIO VERDE | RV12030683 | MONTIVIDIU T | 23/01/2020 09:03 | 23/01/2020 19:25 | 23/01/2020 09:03 | 23/01/2020 19:25 | 10,35 | 3 | 31,06 | CHI |
| 202001139204 | SAO LUIS DE MONTES BELOS | 500035155 | SAO LUIZ DOS MONTES BELOS | 23/01/2020 09:05 | 23/01/2020 16:08 | 23/01/2020 09:05 | 23/01/2020 16:08 | 7,04 | 1 | 7,04 | CHI |
| 202001139210 | ITAPACI | IW21167987 | ITAPACI | 23/01/2020 09:07 | 23/01/2020 21:03 | 23/01/2020 09:07 | 23/01/2020 21:03 | 11,93 | 1 | 11,93 | CHI |
| 202001139212 | BELA VISTA DE GOIAS | BV12082045RE | CRISTIANOPOLIS | 23/01/2020 07:57 | 23/01/2020 17:00 | 23/01/2020 07:57 | 23/01/2020 17:00 | 9,04 | 4 | 36,17 | CHI |
| 202001139212 | CRISTIANOPOLIS | BV12082045RE | CRISTIANOPOLIS | 23/01/2020 07:57 | 23/01/2020 17:00 | 23/01/2020 07:57 | 23/01/2020 17:00 | 9,04 | 18 | 162,78 | CHI |
| 202001139216 | CATALAO | CT12061132 | CATALAO S1 | 23/01/2020 09:08 | 23/01/2020 11:20 | 23/01/2020 09:08 | 23/01/2020 11:20 | 2,20 | 115 | 252,87 | CHI |
| 202001139219 | SANTO ANTONIO DO DESCOBERTO | SN21209455 | AGUAS LINDAS DE GOIAS S2 | 23/01/2020 09:08 | 23/01/2020 10:40 | 23/01/2020 09:08 | 23/01/2020 10:40 | 1,53 | 1 | 1,53 | CHI |
| 202001139223 | CIDADE OCIDENTAL | 10007389106 | MARAJOARA | 23/01/2020 09:08 | 23/01/2020 11:59 | 23/01/2020 09:08 | 23/01/2020 11:59 | 2,83 | 1 | 2,83 | CHI |
| 202001139227 | GOIANESIA | 550192566 | GOIANESIA S2 | 23/01/2020 09:09 | 23/01/2020 19:49 | 23/01/2020 09:09 | 23/01/2020 19:49 | 10,66 | 1 | 10,66 | CHI |
| 202001139246 | CAIAPONIA | CP12200873 | PALESTINA | 23/01/2020 09:11 | 24/01/2020 11:38 | 23/01/2020 09:11 | 24/01/2020 11:38 | 26,43 | 73 | 1929,73 | CHI |
| 202001139247 | BOM JESUS DE GOIAS | BJ12000133 | BOM JESUS DE GOIAS | 23/01/2020 05:43 | 23/01/2020 12:01 | 23/01/2020 05:43 | 23/01/2020 12:01 | 6,30 | 3 | 18,89 | CHI |
| 202001139249 | GOIANIA | 11071709 | FERROVIARIO S1 | 23/01/2020 09:12 | 23/01/2020 11:05 | 23/01/2020 09:12 | 23/01/2020 11:05 | 1,88 | 1 | 1,88 | CHI |
| 202001139254 | ITUMBIARA | 10001287131 | ITUMBIARA VELHA S1 | 23/01/2020 09:13 | 24/01/2020 09:20 | 23/01/2020 09:13 | 24/01/2020 09:20 | 24,13 | 1 | 24,13 | CHI |
| 202001139255 | SANTA TEREZINHA DE GOIAS | SG21171181 | SANTA TEREZINHA | 23/01/2020 09:13 | 23/01/2020 11:10 | 23/01/2020 09:13 | 23/01/2020 11:10 | 1,96 | 1 | 1,96 | CHI |
| 202001139261 | GOIATUBA | GT12246448 | GOIATUBA S1 | 23/01/2020 08:59 | 23/01/2020 11:02 | 23/01/2020 08:59 | 23/01/2020 11:02 | 2,04 | 10 | 20,43 | CHI |
| 202001139266 | LUZIANIA | LZ21304819 | MARAJOARA | 23/01/2020 09:16 | 23/01/2020 10:19 | 23/01/2020 09:16 | 23/01/2020 10:19 | 1,05 | 1 | 1,05 | CHI |
| 202001139271 | AGUAS LINDAS DE GOIAS | 10022592570 | AGUAS LINDAS DE GOIAS S1 | 23/01/2020 09:17 | 23/01/2020 11:23 | 23/01/2020 09:17 | 23/01/2020 11:23 | 2,09 | 1 | 2,09 | CHI |
| 202001139274 | ITUMBIARA | 690142158 | ITUMBIARA VELHA S1 | 23/01/2020 09:18 | 23/01/2020 11:00 | 23/01/2020 09:18 | 23/01/2020 11:00 | 1,69 | 1 | 1,69 | CHI |
| 202001139275 | NIQUELANDIA | NQ12086245 | URUACU | 23/01/2020 09:18 | 23/01/2020 15:06 | 23/01/2020 09:18 | 23/01/2020 15:06 | 5,79 | 16 | 92,65 | CHI |

| | | | | | | | | | | | |
|--------------|--------------------------|--------------|----------------------------|------------------|------------------|------------------|------------------|-------|------|---------|-----|
| 202001139278 | CRISTALINA | KR21170438 | CRISTALINA S2 | 23/01/2020 09:19 | 23/01/2020 12:19 | 23/01/2020 09:19 | 23/01/2020 12:19 | 3,00 | 1 | 3,00 | CHI |
| 202001139279 | CRISTALINA | 1060026731 | CRISTALINA S2 | 23/01/2020 09:19 | 23/01/2020 14:17 | 23/01/2020 09:19 | 23/01/2020 14:17 | 4,97 | 1 | 4,97 | CHI |
| 202001139284 | OURO VERDE DE GOIAS | OV12319823 | NEROPOLIS S1 | 23/01/2020 08:37 | 23/01/2020 11:00 | 23/01/2020 08:37 | 23/01/2020 11:00 | 2,37 | 23 | 54,59 | CHI |
| 202001139287 | IPAMERI | IP21197357 | IPAMERI | 23/01/2020 09:20 | 23/01/2020 10:58 | 23/01/2020 09:20 | 23/01/2020 10:58 | 1,62 | 1 | 1,62 | CHI |
| 202001139288 | GOIANIA | 10003898758 | GOYA S1 | 23/01/2020 09:20 | 23/01/2020 10:18 | 23/01/2020 09:20 | 23/01/2020 10:18 | 0,96 | 1 | 0,96 | CHI |
| 202001139289 | IPORA | IR12223115 | IPORA | 23/01/2020 09:20 | 24/01/2020 12:39 | 23/01/2020 09:20 | 24/01/2020 12:39 | 27,31 | 1 | 27,31 | CHI |
| 202001139289 | IVOLANDIA | IR12223115 | IPORA | 23/01/2020 09:20 | 24/01/2020 12:39 | 23/01/2020 09:20 | 24/01/2020 12:39 | 27,31 | 10 | 273,05 | CHI |
| 202001139297 | CRISTALINA | KR11351422 | CRISTALINA S2 | 23/01/2020 09:21 | 23/01/2020 10:34 | 23/01/2020 09:21 | 23/01/2020 10:34 | 1,21 | 7 | 8,45 | CHI |
| 202001139300 | SANTA TEREZINHA DE GOIAS | SG12380710 | SANTA TEREZINHA | 23/01/2020 08:25 | 23/01/2020 11:27 | 23/01/2020 08:25 | 23/01/2020 11:27 | 3,02 | 5 | 15,12 | CHI |
| 202001139301 | RIO VERDE | RV21207153 | SANTA HELENA S1 | 23/01/2020 09:22 | 24/01/2020 10:58 | 23/01/2020 09:22 | 24/01/2020 10:58 | 25,60 | 2 | 51,20 | CHI |
| 202001139302 | URUTAI | UT21107817 | URUTAI | 23/01/2020 09:22 | 23/01/2020 11:39 | 23/01/2020 09:22 | 23/01/2020 11:39 | 2,28 | 1 | 2,28 | CHI |
| 202001139303 | GUAPO | TR12040839 | GUAPO S1 | 23/01/2020 09:22 | 23/01/2020 13:29 | 23/01/2020 09:22 | 23/01/2020 13:29 | 4,11 | 5 | 20,56 | CHI |
| 202001139306 | PIRES DO RIO | PR12319028 | PIRES DO RIO S1 | 23/01/2020 09:21 | 23/01/2020 16:35 | 23/01/2020 09:21 | 23/01/2020 16:35 | 7,23 | 13 | 94,03 | CHI |
| 202001139312 | AMARALINA | LC12276051 | SAO MIGUEL DO ARAGUAIA | 23/01/2020 08:41 | 23/01/2020 15:16 | 23/01/2020 08:41 | 23/01/2020 15:16 | 6,58 | 10 | 65,77 | CHI |
| 202001139313 | CATALAO | IP12157299RE | IPAMERI | 23/01/2020 09:23 | 23/01/2020 17:12 | 23/01/2020 09:23 | 23/01/2020 17:12 | 7,81 | 7 | 54,65 | CHI |
| 202001139313 | GOIANDIRA | IP12157299RE | IPAMERI | 23/01/2020 09:23 | 23/01/2020 17:12 | 23/01/2020 09:23 | 23/01/2020 17:12 | 7,81 | 15 | 117,11 | CHI |
| 202001139313 | IPAMERI | IP12157299RE | IPAMERI | 23/01/2020 09:23 | 23/01/2020 17:12 | 23/01/2020 09:23 | 23/01/2020 17:12 | 7,81 | 55 | 429,40 | CHI |
| 202001139314 | PALESTINA DE GOIAS | PY21043011 | PALESTINA | 23/01/2020 09:23 | 23/01/2020 11:09 | 23/01/2020 09:23 | 23/01/2020 11:09 | 1,76 | 1 | 1,76 | CHI |
| 202001139315 | EDEIA | EA12044006 | EDEIA | 23/01/2020 09:23 | 23/01/2020 10:46 | 23/01/2020 09:23 | 23/01/2020 10:46 | 1,37 | 12 | 16,47 | CHI |
| 202001139320 | FORMOSO | TB12185306 | PORANGATU | 23/01/2020 09:25 | 23/01/2020 11:34 | 23/01/2020 09:25 | 23/01/2020 11:34 | 2,14 | 1 | 2,14 | CHI |
| 202001139320 | TROMBAS | TB12185306 | PORANGATU | 23/01/2020 09:25 | 23/01/2020 11:34 | 23/01/2020 09:25 | 23/01/2020 11:34 | 2,14 | 10 | 21,40 | CHI |
| 202001139322 | ANAPOLIS | AN12258789 | ANAPOLIS UNIVERSITARIO S1 | 23/01/2020 09:01 | 23/01/2020 11:58 | 23/01/2020 09:01 | 23/01/2020 11:58 | 2,93 | 13 | 38,15 | CHI |
| 202001139323 | TRINDADE | TR12390004 | GOYA S2 | 23/01/2020 09:25 | 23/01/2020 12:13 | 23/01/2020 09:25 | 23/01/2020 12:13 | 2,78 | 345 | 960,73 | CHI |
| 202001139325 | COLINAS DO SUL | 9700005737 | NIQUELANDIA SUBTRANSMISSAO | 23/01/2020 09:26 | 23/01/2020 18:31 | 23/01/2020 09:26 | 23/01/2020 18:31 | 9,07 | 1 | 9,07 | CHI |
| 202001139332 | GOIAS | IB16408578 | ITABERAI S2 | 23/01/2020 08:27 | 23/01/2020 14:21 | 23/01/2020 10:55 | 23/01/2020 10:59 | 0,06 | 109 | 6,96 | CHI |
| 202001139332 | ITABERAI | IB16408578 | ITABERAI S2 | 23/01/2020 08:27 | 23/01/2020 14:21 | 23/01/2020 10:55 | 23/01/2020 10:59 | 0,06 | 1216 | 77,69 | CHI |
| 202001139332 | MOSSAMEDES | IB16408578 | ITABERAI S2 | 23/01/2020 08:27 | 23/01/2020 14:21 | 23/01/2020 10:55 | 23/01/2020 10:59 | 0,06 | 254 | 16,23 | CHI |
| 202001139332 | ITABERAI | IB13336522 | ITABERAI S2 | 23/01/2020 08:27 | 23/01/2020 14:21 | 23/01/2020 08:27 | 23/01/2020 14:21 | 5,90 | 305 | 1798,65 | CHI |
| 202001139332 | ITABERAI | IB13336522 | ITABERAI S2 | 23/01/2020 08:27 | 23/01/2020 14:21 | 23/01/2020 10:55 | 23/01/2020 14:21 | 3,43 | 22 | 75,43 | CHI |
| 202001139335 | ABADIA DE GOIAS | GN21168011 | CARAJAS S1 | 23/01/2020 09:28 | 23/01/2020 15:15 | 23/01/2020 09:28 | 23/01/2020 15:15 | 5,78 | 1 | 5,78 | CHI |
| 202001139337 | ALEXANIA | AX21090450 | ALEXANIA | 23/01/2020 09:28 | 23/01/2020 12:41 | 23/01/2020 09:28 | 23/01/2020 12:41 | 3,20 | 1 | 3,20 | CHI |
| 202001139338 | BARRO ALTO | 1150026197 | BARRO ALTO | 23/01/2020 09:29 | 23/01/2020 12:45 | 23/01/2020 09:29 | 23/01/2020 12:45 | 3,28 | 1 | 3,28 | CHI |
| 202001139349 | ITUMBIARA | IT12304246 | ITUMBIARA NOVA | 23/01/2020 09:28 | 23/01/2020 10:31 | 23/01/2020 09:28 | 23/01/2020 10:31 | 1,05 | 3 | 3,14 | CHI |

| | | | | | | | | | | | |
|--------------|----------------------------|-------------|----------------------------|------------------|------------------|------------------|------------------|-------|----|--------|-----|
| 202001139351 | URUTAI | UT21016919 | URUTAI | 23/01/2020 09:31 | 23/01/2020 12:48 | 23/01/2020 09:31 | 23/01/2020 12:48 | 3,28 | 1 | 3,28 | CHI |
| 202001139353 | ALTO PARAISO DE GOIAS | BF21180778 | NIQUELANDIA SUBTRANSMISSAO | 23/01/2020 09:32 | 23/01/2020 12:18 | 23/01/2020 09:32 | 23/01/2020 12:18 | 2,76 | 1 | 2,76 | CHI |
| 202001139354 | COCALZINHO DE GOIAS | ZN12302398 | COCALZINHO | 23/01/2020 08:23 | 23/01/2020 15:46 | 23/01/2020 08:23 | 23/01/2020 15:46 | 7,37 | 10 | 73,68 | CHI |
| 202001139356 | GOIANESIA | GE12258467 | GOIANESIA S1 | 23/01/2020 08:54 | 23/01/2020 13:55 | 23/01/2020 08:54 | 23/01/2020 13:55 | 5,01 | 11 | 55,11 | CHI |
| 202001139356 | SANTA RITA DO NOVO DESTINO | GE12258467 | GOIANESIA S1 | 23/01/2020 08:54 | 23/01/2020 13:55 | 23/01/2020 08:54 | 23/01/2020 13:55 | 5,01 | 16 | 80,16 | CHI |
| 202001139357 | GOIANIA | 16974517 | CARAJAS S2 | 23/01/2020 09:32 | 23/01/2020 10:54 | 23/01/2020 09:32 | 23/01/2020 10:54 | 1,35 | 1 | 1,35 | CHI |
| 202001139362 | PILAR DE GOIAS | GG12341538 | SANTA TEREZINHA | 23/01/2020 09:11 | 23/01/2020 13:30 | 23/01/2020 09:11 | 23/01/2020 13:30 | 4,31 | 13 | 55,97 | CHI |
| 202001139365 | GAMELEIRA DE GOIAS | SV21121815 | DAIA S2 | 23/01/2020 09:34 | 23/01/2020 17:06 | 23/01/2020 09:34 | 23/01/2020 17:06 | 7,53 | 1 | 7,53 | CHI |
| 202001139368 | CAMPO ALEGRE DE GOIAS | CM12042379 | CAMPO ALEGRE DE GOIAS | 23/01/2020 09:34 | 23/01/2020 12:30 | 23/01/2020 09:34 | 23/01/2020 12:30 | 2,93 | 3 | 8,78 | CHI |
| 202001139368 | CATALAO | CM12042379 | CAMPO ALEGRE DE GOIAS | 23/01/2020 09:34 | 23/01/2020 12:30 | 23/01/2020 09:34 | 23/01/2020 12:30 | 2,93 | 1 | 2,93 | CHI |
| 202001139368 | IPAMERI | CM12042379 | CAMPO ALEGRE DE GOIAS | 23/01/2020 09:34 | 23/01/2020 12:30 | 23/01/2020 09:34 | 23/01/2020 12:30 | 2,93 | 1 | 2,93 | CHI |
| 202001139374 | PEROLANDIA | DP12260367 | JATAI S1 | 23/01/2020 06:51 | 23/01/2020 17:27 | 23/01/2020 06:51 | 23/01/2020 17:27 | 10,59 | 6 | 63,55 | CHI |
| 202001139378 | BARRO ALTO | BA13194391 | BARRO ALTO | 23/01/2020 09:33 | 23/01/2020 16:24 | 23/01/2020 14:42 | 23/01/2020 16:24 | 1,70 | 11 | 18,70 | CHI |
| 202001139378 | NIQUELANDIA | BA13194391 | BARRO ALTO | 23/01/2020 09:33 | 23/01/2020 16:24 | 23/01/2020 14:42 | 23/01/2020 16:24 | 1,70 | 4 | 6,80 | CHI |
| 202001139385 | GOIANIA | 10827663 | GOIANIA LESTE S2 | 23/01/2020 09:37 | 23/01/2020 12:15 | 23/01/2020 09:37 | 23/01/2020 12:15 | 2,63 | 2 | 5,26 | CHI |
| 202001139391 | ANAPOLIS | 20741777 | ANAPOLIS UNIVERSITARIO S2 | 23/01/2020 09:38 | 23/01/2020 11:33 | 23/01/2020 09:38 | 23/01/2020 11:33 | 1,91 | 1 | 1,91 | CHI |
| 202001139427 | VILA PROPICIO | PV12255981 | GOIANESIA S1 | 23/01/2020 10:32 | 23/01/2020 10:40 | 23/01/2020 10:32 | 23/01/2020 10:40 | 0,12 | 3 | 0,37 | CHI |
| 202001139502 | SILVANIA | GL21338873 | DAIA S2 | 23/01/2020 09:40 | 23/01/2020 17:21 | 23/01/2020 09:40 | 23/01/2020 17:21 | 7,69 | 1 | 7,69 | CHI |
| 202001139503 | GOIANIA | 10857941 | GOIANIA LESTE S3 | 23/01/2020 09:40 | 23/01/2020 10:32 | 23/01/2020 09:40 | 23/01/2020 10:32 | 0,85 | 1 | 0,85 | CHI |
| 202001139505 | SANTO ANTONIO DA BARRA | BZ12301425 | ACREUNA | 23/01/2020 09:41 | 23/01/2020 20:20 | 23/01/2020 09:41 | 23/01/2020 20:20 | 10,64 | 1 | 10,64 | CHI |
| 202001139508 | ARUANA | 2380000123 | ARUANA | 23/01/2020 09:39 | 23/01/2020 20:09 | 23/01/2020 09:39 | 23/01/2020 20:09 | 10,49 | 1 | 10,49 | CHI |
| 202001139511 | URUACU | UR12232461 | URUACU | 23/01/2020 09:41 | 24/01/2020 01:08 | 23/01/2020 09:41 | 24/01/2020 01:08 | 15,45 | 7 | 108,16 | CHI |
| 202001139513 | CRISTALINA | KR12250016 | PAMPLONA | 23/01/2020 09:05 | 23/01/2020 11:13 | 23/01/2020 09:05 | 23/01/2020 11:13 | 2,12 | 26 | 55,08 | CHI |
| 202001139514 | TAQUARAL DE GOIAS | II21145592 | ITABERAI S1 | 23/01/2020 09:41 | 23/01/2020 11:40 | 23/01/2020 09:41 | 23/01/2020 11:40 | 1,98 | 2 | 3,95 | CHI |
| 202001139522 | INHUMAS | 10007426206 | INHUMAS S2 | 23/01/2020 09:43 | 23/01/2020 12:22 | 23/01/2020 09:43 | 23/01/2020 12:22 | 2,64 | 1 | 2,64 | CHI |
| 202001139526 | PADRE BERNARDO | 10022396630 | PADRE BERNARDO | 23/01/2020 09:44 | 23/01/2020 14:38 | 23/01/2020 09:44 | 23/01/2020 14:38 | 4,90 | 1 | 4,90 | CHI |
| 202001139528 | RIO VERDE | 7815282 | CABRIUVA S2 | 23/01/2020 09:44 | 23/01/2020 15:32 | 23/01/2020 09:44 | 23/01/2020 15:32 | 5,79 | 6 | 34,76 | CHI |
| 202001139530 | LUZIANIA | 120265886 | RIO VERMELHO | 23/01/2020 09:44 | 23/01/2020 12:45 | 23/01/2020 09:44 | 23/01/2020 12:45 | 3,01 | 1 | 3,01 | CHI |
| 202001139531 | GUAPO | 710047680 | GUAPO S1 | 23/01/2020 09:44 | 23/01/2020 11:26 | 23/01/2020 09:44 | 23/01/2020 11:26 | 1,69 | 1 | 1,69 | CHI |
| 202001139533 | ITUMBARA | CD12000290 | CACHOEIRA DOURADA | 23/01/2020 09:45 | 23/01/2020 12:37 | 23/01/2020 09:45 | 23/01/2020 12:37 | 2,88 | 5 | 14,40 | CHI |
| 202001139542 | COCALZINHO DE GOIAS | ZN21261400 | AGUAS LINDAS DE GOIAS S2 | 23/01/2020 09:46 | 23/01/2020 17:08 | 23/01/2020 09:46 | 23/01/2020 17:08 | 7,36 | 2 | 14,72 | CHI |
| 202001139545 | VILA PROPICIO | GE21319338 | GOIANESIA S1 | 23/01/2020 09:46 | 23/01/2020 13:59 | 23/01/2020 09:46 | 23/01/2020 13:59 | 4,21 | 1 | 4,21 | CHI |
| 202001139553 | GOIANIA | 10010462676 | GOYA S1 | 23/01/2020 09:47 | 23/01/2020 11:02 | 23/01/2020 09:47 | 23/01/2020 11:02 | 1,24 | 1 | 1,24 | CHI |

| | | | | | | | | | | | |
|--------------|--------------------------|--------------|---------------------------|------------------|------------------|------------------|------------------|-------|-----|---------|-----|
| 202001139554 | MINEIROS | 1390060527 | PARQUE DAS EMAS | 23/01/2020 09:47 | 24/01/2020 15:32 | 23/01/2020 09:47 | 24/01/2020 15:32 | 29,74 | 1 | 29,74 | CHI |
| 202001139558 | ANAPOLIS | 20652033 | JUNDIAI S2 | 23/01/2020 09:49 | 23/01/2020 11:52 | 23/01/2020 09:49 | 23/01/2020 11:52 | 2,05 | 1 | 2,05 | CHI |
| 202001139559 | MONTES CLAROS DE GOIAS | ME12204903 | IPORA | 23/01/2020 09:49 | 23/01/2020 20:05 | 23/01/2020 09:49 | 23/01/2020 20:05 | 10,28 | 3 | 30,83 | CHI |
| 202001139561 | SANTA TEREZINHA DE GOIAS | SG21308964 | SANTA TEREZINHA | 23/01/2020 09:49 | 23/01/2020 12:32 | 23/01/2020 09:49 | 23/01/2020 12:32 | 2,71 | 2 | 5,42 | CHI |
| 202001139579 | PIRES DO RIO | 460078630 | PIRES DO RIO S1 | 23/01/2020 09:52 | 23/01/2020 14:58 | 23/01/2020 09:52 | 23/01/2020 14:58 | 5,10 | 1 | 5,10 | CHI |
| 202001139581 | GOIANIA | 10632610 | AEROPORTO S3 | 23/01/2020 09:52 | 23/01/2020 11:06 | 23/01/2020 09:52 | 23/01/2020 11:06 | 1,23 | 1 | 1,23 | CHI |
| 202001139582 | LUZIANIA | LZ12261750 | CRISTALINA S2 | 23/01/2020 09:52 | 23/01/2020 12:47 | 23/01/2020 09:52 | 23/01/2020 12:47 | 2,91 | 6 | 17,43 | CHI |
| 202001139584 | VILA PROPICIO | NP12382400 | GOIANESIA S1 | 23/01/2020 09:53 | 23/01/2020 15:01 | 23/01/2020 09:53 | 23/01/2020 15:01 | 5,13 | 6 | 30,80 | CHI |
| 202001139586 | ALEXANIA | AX12297688 | ALEXANIA | 23/01/2020 08:55 | 23/01/2020 16:31 | 23/01/2020 08:55 | 23/01/2020 16:31 | 7,60 | 7 | 53,17 | CHI |
| 202001139591 | ANAPOLIS | AN21196933 | ANAPOLIS UNIVERSITARIO S2 | 23/01/2020 09:54 | 23/01/2020 15:27 | 23/01/2020 09:54 | 23/01/2020 15:27 | 5,55 | 1 | 5,55 | CHI |
| 202001139596 | PALMEIRAS DE GOIAS | PL12000219 | PALMEIRAS | 23/01/2020 09:54 | 23/01/2020 11:50 | 23/01/2020 09:54 | 23/01/2020 11:50 | 1,93 | 13 | 25,04 | CHI |
| 202001139599 | ANAPOLIS | 10030430800 | ANAPOLIS UNIVERSITARIO S2 | 23/01/2020 09:54 | 23/01/2020 12:33 | 23/01/2020 09:54 | 23/01/2020 12:33 | 2,64 | 1 | 2,64 | CHI |
| 202001139600 | GOIANIA | 10029249900 | FERROVIARIO S3 | 23/01/2020 09:55 | 23/01/2020 12:04 | 23/01/2020 09:55 | 23/01/2020 12:04 | 2,16 | 1 | 2,16 | CHI |
| 202001139603 | CORUMBAIBA | CI21156399 | CATALAO S1 | 23/01/2020 09:55 | 23/01/2020 11:52 | 23/01/2020 09:55 | 23/01/2020 11:52 | 1,94 | 1 | 1,94 | CHI |
| 202001139606 | CRIXAS | 2490011528 | SERRA DO OURO | 23/01/2020 09:55 | 23/01/2020 13:56 | 23/01/2020 09:55 | 23/01/2020 13:56 | 4,00 | 1 | 4,00 | CHI |
| 202001139607 | GOIANIA | GN12001644 | REAL S2 | 23/01/2020 09:44 | 23/01/2020 11:53 | 23/01/2020 09:44 | 23/01/2020 11:53 | 2,14 | 592 | 1268,36 | CHI |
| 202001139612 | MINACU | IH12135026 | MINACU | 23/01/2020 09:56 | 23/01/2020 13:49 | 23/01/2020 09:56 | 23/01/2020 13:49 | 3,88 | 20 | 77,64 | CHI |
| 202001139617 | GOIANIA | 12119763 | XAVANTES | 23/01/2020 09:57 | 23/01/2020 11:49 | 23/01/2020 09:57 | 23/01/2020 11:49 | 1,86 | 1 | 1,86 | CHI |
| 202001139620 | CATALAO | CT12166743RE | CATALAO S1 | 23/01/2020 06:29 | 23/01/2020 10:00 | 23/01/2020 06:29 | 23/01/2020 10:00 | 3,50 | 33 | 115,55 | CHI |
| 202001139627 | LEOPOLDO DE BULHOES | DE12233204 | CEPAIGO S2 | 23/01/2020 09:58 | 23/01/2020 15:44 | 23/01/2020 09:58 | 23/01/2020 15:44 | 5,76 | 7 | 40,30 | CHI |
| 202001139633 | VALPARAISO DE GOIAS | VA11149856 | MARAJOARA | 23/01/2020 09:58 | 23/01/2020 12:03 | 23/01/2020 09:58 | 23/01/2020 12:03 | 2,07 | 131 | 270,88 | CHI |
| 202001139639 | SILVANIA | SV32111243 | DAIA S2 | 23/01/2020 08:54 | 23/01/2020 11:17 | 23/01/2020 08:54 | 23/01/2020 11:17 | 2,37 | 19 | 45,11 | CHI |
| 202001139642 | EDEALINA | 1130010081 | PONTALINA | 23/01/2020 09:57 | 23/01/2020 14:34 | 23/01/2020 09:57 | 23/01/2020 14:34 | 4,62 | 1 | 4,62 | CHI |
| 202001139664 | MAIRIPOTABA | MI12000434 | PONTALINA | 23/01/2020 07:43 | 23/01/2020 10:59 | 23/01/2020 07:43 | 23/01/2020 10:59 | 3,26 | 4 | 13,05 | CHI |
| 202001139668 | GUAPO | 710042644 | GUAPO S1 | 23/01/2020 10:05 | 23/01/2020 14:00 | 23/01/2020 10:05 | 23/01/2020 14:00 | 3,90 | 1 | 3,90 | CHI |
| 202001139671 | ACREUNA | EU12246788 | ACREUNA | 23/01/2020 10:06 | 23/01/2020 23:21 | 23/01/2020 10:06 | 23/01/2020 23:21 | 13,25 | 3 | 39,74 | CHI |
| 202001139677 | ANAPOLIS | 20263521 | ANAPOLIS UNIVERSITARIO S2 | 23/01/2020 10:07 | 23/01/2020 13:26 | 23/01/2020 10:07 | 23/01/2020 13:26 | 3,31 | 1 | 3,31 | CHI |
| 202001139678 | SANTA TEREZINHA DE GOIAS | SG21372504 | SANTA TEREZINHA | 22/01/2020 18:13 | 23/01/2020 12:09 | 22/01/2020 18:13 | 23/01/2020 12:09 | 17,92 | 1 | 17,92 | CHI |
| 202001139679 | SANTA TEREZINHA DE GOIAS | SG21372503 | SANTA TEREZINHA | 22/01/2020 18:17 | 23/01/2020 11:21 | 22/01/2020 18:17 | 23/01/2020 11:21 | 17,06 | 1 | 17,06 | CHI |
| 202001139687 | ORIZONA | OZ21075596 | PIRES DO RIO S2 | 23/01/2020 10:08 | 23/01/2020 11:08 | 23/01/2020 10:08 | 23/01/2020 11:08 | 0,98 | 1 | 0,98 | CHI |
| 202001139693 | GOIANIA | 10628162 | AEROPORTO S2 | 23/01/2020 10:11 | 23/01/2020 12:08 | 23/01/2020 10:11 | 23/01/2020 12:08 | 1,95 | 1 | 1,95 | CHI |
| 202001139695 | SILVANIA | SV21120253 | VIANOPOLIS | 23/01/2020 10:12 | 23/01/2020 15:40 | 23/01/2020 10:12 | 23/01/2020 15:40 | 5,46 | 1 | 5,46 | CHI |
| 202001139698 | PIRANHAS | PH12253708RE | BOM JARDIM | 23/01/2020 08:11 | 24/01/2020 13:00 | 23/01/2020 13:26 | 23/01/2020 22:37 | 9,19 | 11 | 101,14 | CHI |

| | | | | | | | | | | | |
|--------------|----------------------------|--------------|---------------------------|------------------|------------------|------------------|------------------|-------|----|--------|-----|
| 202001139698 | PIRANHAS | PH12201916 | BOM JARDIM | 23/01/2020 08:11 | 24/01/2020 13:00 | 23/01/2020 08:11 | 24/01/2020 13:00 | 28,82 | 9 | 259,39 | CHI |
| 202001139702 | ANAPOLIS | 20635898 | ANAPOLIS UNIVERSITARIO S2 | 23/01/2020 10:12 | 24/01/2020 11:16 | 23/01/2020 10:12 | 24/01/2020 11:16 | 25,05 | 1 | 25,05 | CHI |
| 202001139706 | COCALZINHO DE GOIAS | ZN12201365 | COCALZINHO | 23/01/2020 09:18 | 24/01/2020 16:44 | 23/01/2020 09:18 | 24/01/2020 16:44 | 31,42 | 2 | 62,83 | CHI |
| 202001139706 | CORUMBA DE GOIAS | ZN12201365 | COCALZINHO | 23/01/2020 09:18 | 24/01/2020 16:44 | 23/01/2020 09:18 | 24/01/2020 16:44 | 31,42 | 16 | 502,67 | CHI |
| 202001139710 | PARAUNA | PU12305898 | ACREUNA | 23/01/2020 10:14 | 24/01/2020 08:23 | 23/01/2020 10:14 | 24/01/2020 08:23 | 22,15 | 1 | 22,15 | CHI |
| 202001139719 | SENADOR CANEDO | 10011416902 | SENADOR CANEDO | 23/01/2020 10:16 | 23/01/2020 11:52 | 23/01/2020 10:16 | 23/01/2020 11:52 | 1,60 | 1 | 1,60 | CHI |
| 202001139720 | COCALZINHO DE GOIAS | ZN21267359 | COCALZINHO | 23/01/2020 10:16 | 23/01/2020 19:09 | 23/01/2020 10:16 | 23/01/2020 19:09 | 8,88 | 1 | 8,88 | CHI |
| 202001139742 | JARAGUA | JA21200838 | JARAGUA | 23/01/2020 10:20 | 23/01/2020 15:36 | 23/01/2020 10:20 | 23/01/2020 15:36 | 5,25 | 1 | 5,25 | CHI |
| 202001139745 | GOIANIA | 10498590 | GOIANIA LESTE S1 | 23/01/2020 10:21 | 23/01/2020 12:14 | 23/01/2020 10:21 | 23/01/2020 12:14 | 1,87 | 1 | 1,87 | CHI |
| 202001139746 | GOIANESIA | 550202020 | GOIANESIA S2 | 23/01/2020 10:22 | 23/01/2020 14:50 | 23/01/2020 10:22 | 23/01/2020 14:50 | 4,46 | 1 | 4,46 | CHI |
| 202001139750 | QUIRINOPOLIS | QI32058080 | QUIRINOPOLIS | 23/01/2020 10:23 | 23/01/2020 14:40 | 23/01/2020 10:23 | 23/01/2020 14:40 | 4,28 | 10 | 42,80 | CHI |
| 202001139753 | EDEALINA | EA12056927 | VICENTINOPOLIS | 23/01/2020 10:23 | 23/01/2020 13:23 | 23/01/2020 10:23 | 23/01/2020 13:23 | 3,00 | 1 | 3,00 | CHI |
| 202001139755 | LUZIANIA | LZ12109848 | VIANOPOLIS | 23/01/2020 09:51 | 23/01/2020 12:55 | 23/01/2020 09:51 | 23/01/2020 12:55 | 3,08 | 21 | 64,66 | CHI |
| 202001139755 | ORIZONA | LZ12109848 | VIANOPOLIS | 23/01/2020 09:51 | 23/01/2020 12:55 | 23/01/2020 09:51 | 23/01/2020 12:55 | 3,08 | 2 | 6,16 | CHI |
| 202001139759 | BELA VISTA DE GOIAS | CF12300739 | CRISTIANOPOLIS | 23/01/2020 10:25 | 23/01/2020 17:00 | 23/01/2020 10:25 | 23/01/2020 17:00 | 6,59 | 36 | 237,12 | CHI |
| 202001139759 | CRISTIANOPOLIS | CF12300739 | CRISTIANOPOLIS | 23/01/2020 10:25 | 23/01/2020 17:00 | 23/01/2020 10:25 | 23/01/2020 17:00 | 6,59 | 7 | 46,11 | CHI |
| 202001139759 | SAO MIGUEL DO PASSA QUATRO | CF12300739 | CRISTIANOPOLIS | 23/01/2020 10:25 | 23/01/2020 17:00 | 23/01/2020 10:25 | 23/01/2020 17:00 | 6,59 | 5 | 32,93 | CHI |
| 202001139760 | DAMOLANDIA | DL31012286 | INHUMAS S1 | 23/01/2020 10:25 | 23/01/2020 17:18 | 23/01/2020 10:25 | 23/01/2020 17:18 | 6,88 | 2 | 13,76 | CHI |
| 202001139764 | INHUMAS | IN21169840 | INHUMAS S2 | 23/01/2020 10:26 | 24/01/2020 04:23 | 23/01/2020 10:26 | 24/01/2020 04:23 | 17,94 | 1 | 17,94 | CHI |
| 202001139765 | GOIANIA | 14416852 | GOYA S1 | 23/01/2020 10:26 | 23/01/2020 12:35 | 23/01/2020 10:26 | 23/01/2020 12:35 | 2,14 | 1 | 2,14 | CHI |
| 202001139766 | BALIZA | BM12396126 | BOM JARDIM | 23/01/2020 09:02 | 23/01/2020 19:35 | 23/01/2020 09:02 | 23/01/2020 19:35 | 10,54 | 1 | 10,54 | CHI |
| 202001139766 | BOM JARDIM DE GOIAS | BM12396126 | BOM JARDIM | 23/01/2020 09:02 | 23/01/2020 19:35 | 23/01/2020 09:02 | 23/01/2020 19:35 | 10,54 | 16 | 168,57 | CHI |
| 202001139767 | BURITI DE GOIAS | 1680007091 | FIRMINOPOLIS S2 | 23/01/2020 10:26 | 23/01/2020 22:07 | 23/01/2020 10:26 | 23/01/2020 22:07 | 11,67 | 1 | 11,67 | CHI |
| 202001139780 | GOIANESIA | GE21135860 | GOIANESIA S2 | 23/01/2020 10:28 | 23/01/2020 20:41 | 23/01/2020 10:28 | 23/01/2020 20:41 | 10,21 | 2 | 20,42 | CHI |
| 202001139789 | VALPARAISO DE GOIAS | 2860256253 | PACAEMBU S2 | 23/01/2020 10:29 | 23/01/2020 19:05 | 23/01/2020 10:29 | 23/01/2020 19:05 | 8,59 | 1 | 8,59 | CHI |
| 202001139791 | SAO JOAO DA PARAUNA | RP21008151 | FIRMINOPOLIS S2 | 23/01/2020 10:30 | 23/01/2020 11:40 | 23/01/2020 10:30 | 23/01/2020 11:40 | 1,16 | 1 | 1,16 | CHI |
| 202001139797 | CUMARI | 2000015652 | CATALAO S1 | 23/01/2020 10:31 | 24/01/2020 08:05 | 23/01/2020 10:31 | 24/01/2020 08:05 | 21,56 | 1 | 21,56 | CHI |
| 202001139815 | MINEIROS | 1390071951 | PARQUE DAS EMAS | 23/01/2020 10:35 | 23/01/2020 12:28 | 23/01/2020 10:35 | 23/01/2020 12:28 | 1,88 | 1 | 1,88 | CHI |
| 202001139816 | ANAPOLIS | 10001573568 | ANAPOLIS UNIVERSITARIO S2 | 23/01/2020 10:35 | 23/01/2020 11:46 | 23/01/2020 10:35 | 23/01/2020 11:46 | 1,18 | 1 | 1,18 | CHI |
| 202001139817 | NOVO GAMA | 2460066035 | PACAEMBU S1 | 23/01/2020 10:34 | 23/01/2020 18:20 | 23/01/2020 10:34 | 23/01/2020 18:20 | 7,75 | 1 | 7,75 | CHI |
| 202001139819 | CALDAS NOVAS | CN12213872LD | CALDAS NOVAS S2 | 23/01/2020 10:35 | 23/01/2020 12:45 | 23/01/2020 10:35 | 23/01/2020 12:45 | 2,17 | 13 | 28,27 | CHI |
| 202001139820 | RUBIATABA | RB12197854 | RUBIATABA | 23/01/2020 10:35 | 24/01/2020 12:34 | 23/01/2020 10:35 | 24/01/2020 12:34 | 25,97 | 10 | 259,72 | CHI |
| 202001139823 | QUIRINOPOLIS | QI21112197 | QUIRINOPOLIS | 23/01/2020 10:36 | 23/01/2020 17:28 | 23/01/2020 10:36 | 23/01/2020 17:28 | 6,87 | 1 | 6,87 | CHI |

| | | | | | | | | | | | |
|--------------|----------------------------|--------------|---------------------------|------------------|------------------|------------------|------------------|-------|----|--------|-----|
| 202001139825 | VALPARAISO DE GOIAS | VA11090124 | PACAEMBU S1 | 23/01/2020 09:30 | 23/01/2020 15:11 | 23/01/2020 09:30 | 23/01/2020 15:11 | 5,68 | 92 | 522,84 | CHI |
| 202001139830 | CRISTALINA | KR11276418 | CRISTALINA S2 | 23/01/2020 10:38 | 23/01/2020 15:50 | 23/01/2020 10:38 | 23/01/2020 15:50 | 5,20 | 1 | 5,20 | CHI |
| 202001139831 | GOIANIA | 10016711600 | GOIANIA LESTE S1 | 23/01/2020 10:38 | 23/01/2020 12:11 | 23/01/2020 10:38 | 23/01/2020 12:11 | 1,54 | 0 | 0,00 | CHI |
| 202001139832 | PALMEIRAS DE GOIAS | PL21168174 | PALMEIRAS | 23/01/2020 10:38 | 23/01/2020 11:44 | 23/01/2020 10:38 | 23/01/2020 11:44 | 1,09 | 1 | 1,09 | CHI |
| 202001139833 | JATAI | 290325663 | JATAI S2 | 23/01/2020 10:38 | 23/01/2020 18:37 | 23/01/2020 10:38 | 23/01/2020 18:37 | 7,97 | 1 | 7,97 | CHI |
| 202001139836 | FIRMINOPOLIS | SL12072420 | SAO LUIZ DOS MONTES BELOS | 23/01/2020 08:46 | 23/01/2020 17:33 | 23/01/2020 08:46 | 23/01/2020 17:33 | 8,77 | 45 | 394,52 | CHI |
| 202001139838 | CORUMBAIBA | CI21309343 | CATALAO S1 | 23/01/2020 10:39 | 23/01/2020 13:14 | 23/01/2020 10:39 | 23/01/2020 13:14 | 2,58 | 1 | 2,58 | CHI |
| 202001139839 | ITUMBIARA | 690189140 | ITUMBIARA VELHA S1 | 23/01/2020 10:39 | 23/01/2020 14:26 | 23/01/2020 10:39 | 23/01/2020 14:26 | 3,77 | 1 | 3,77 | CHI |
| 202001139844 | CRISTALINA | KR10394624 | CRISTALINA S1 | 23/01/2020 10:37 | 23/01/2020 16:40 | 23/01/2020 10:37 | 23/01/2020 16:40 | 6,04 | 72 | 434,96 | CHI |
| 202001139850 | CAMPESTRE DE GOIAS | GC21185457 | TRINDADE | 23/01/2020 10:42 | 24/01/2020 07:49 | 23/01/2020 10:42 | 24/01/2020 07:49 | 21,11 | 1 | 21,11 | CHI |
| 202001139851 | FAZENDA NOVA | FN12033218 | IPORA | 23/01/2020 10:42 | 23/01/2020 21:57 | 23/01/2020 10:42 | 23/01/2020 21:57 | 11,24 | 43 | 483,51 | CHI |
| 202001139851 | ISRAELANDIA | FN12033218 | IPORA | 23/01/2020 10:42 | 23/01/2020 21:57 | 23/01/2020 10:42 | 23/01/2020 21:57 | 11,24 | 12 | 134,93 | CHI |
| 202001139852 | CAMPINACU | UC12285924 | PORANGATU | 23/01/2020 10:42 | 23/01/2020 13:19 | 23/01/2020 10:42 | 23/01/2020 13:19 | 2,61 | 4 | 10,44 | CHI |
| 202001139860 | GOIANIA | 11168912 | FERROVIARIO S1 | 23/01/2020 10:44 | 23/01/2020 11:44 | 23/01/2020 10:44 | 23/01/2020 11:44 | 1,00 | 1 | 1,00 | CHI |
| 202001139861 | ITABERAI | IB12206924 | ITABERAI S2 | 23/01/2020 10:44 | 23/01/2020 13:00 | 23/01/2020 10:44 | 23/01/2020 13:00 | 2,28 | 7 | 15,96 | CHI |
| 202001139866 | GOIANIA | 10010634 | GOIANIA LESTE S3 | 23/01/2020 10:44 | 23/01/2020 13:24 | 23/01/2020 10:44 | 23/01/2020 13:24 | 2,65 | 1 | 2,65 | CHI |
| 202001139868 | CRISTALINA | KR21403556 | CRISTALINA S2 | 23/01/2020 10:45 | 23/01/2020 14:53 | 23/01/2020 10:45 | 23/01/2020 14:53 | 4,12 | 1 | 4,12 | CHI |
| 202001139878 | GOIANDIRA | GD12231471 | CATALAO S1 | 23/01/2020 10:20 | 23/01/2020 13:21 | 23/01/2020 10:20 | 23/01/2020 13:21 | 3,01 | 4 | 12,05 | CHI |
| 202001139882 | EDEIA | EA12160409 | VICENTINOPOLIS | 23/01/2020 10:50 | 23/01/2020 11:17 | 23/01/2020 10:50 | 23/01/2020 11:17 | 0,44 | 20 | 8,84 | CHI |
| 202001139884 | MINEIROS | MY12303860 | PARQUE DAS EMAS | 23/01/2020 10:50 | 24/01/2020 18:05 | 23/01/2020 10:50 | 24/01/2020 18:05 | 31,24 | 6 | 187,46 | CHI |
| 202001139892 | SAO LUIS DE MONTES BELOS | SL31167217 | SAO LUIZ DOS MONTES BELOS | 23/01/2020 10:51 | 23/01/2020 18:33 | 23/01/2020 10:51 | 23/01/2020 18:33 | 7,69 | 2 | 15,37 | CHI |
| 202001139894 | DIORAMA | DI12381021 | IPORA | 23/01/2020 10:52 | 23/01/2020 17:15 | 23/01/2020 10:52 | 23/01/2020 17:15 | 6,38 | 3 | 19,15 | CHI |
| 202001139896 | CATALAO | IP21234085 | IPAMERI | 23/01/2020 10:53 | 23/01/2020 17:54 | 23/01/2020 10:53 | 23/01/2020 17:54 | 7,01 | 1 | 7,01 | CHI |
| 202001139897 | SERRANOPOLIS | SX12358828LD | JATAI S1 | 23/01/2020 10:53 | 23/01/2020 17:00 | 23/01/2020 10:53 | 23/01/2020 17:00 | 6,11 | 2 | 12,22 | CHI |
| 202001139899 | IPAMERI | IP21192765 | CRISTALINA S2 | 23/01/2020 10:53 | 23/01/2020 18:58 | 23/01/2020 10:53 | 23/01/2020 18:58 | 8,07 | 1 | 8,07 | CHI |
| 202001139900 | PIRANHAS | PH12380983 | PIRANHAS | 23/01/2020 08:36 | 24/01/2020 10:03 | 23/01/2020 08:36 | 24/01/2020 10:03 | 25,45 | 6 | 152,70 | CHI |
| 202001139906 | GOIATUBA | 140078733 | GOIATUBA S2 | 23/01/2020 10:55 | 23/01/2020 17:25 | 23/01/2020 10:55 | 23/01/2020 17:25 | 6,50 | 1 | 6,50 | CHI |
| 202001139909 | RUBIATABA | RB12114297 | RUBIATABA | 23/01/2020 10:55 | 24/01/2020 15:44 | 23/01/2020 10:55 | 24/01/2020 15:44 | 28,80 | 1 | 28,80 | CHI |
| 202001139911 | AGUAS LINDAS DE GOIAS | 4830322434 | AGUAS LINDAS DE GOIAS S2 | 23/01/2020 10:56 | 23/01/2020 13:11 | 23/01/2020 10:56 | 23/01/2020 13:11 | 2,25 | 1 | 2,25 | CHI |
| 202001139916 | JARAGUA | JA11121790 | SAO FRANCISCO DE GOIAS | 23/01/2020 10:57 | 23/01/2020 13:53 | 23/01/2020 10:57 | 23/01/2020 13:53 | 2,93 | 14 | 41,05 | CHI |
| 202001139917 | MINACU | IH12094145 | MINACU | 23/01/2020 10:57 | 24/01/2020 13:15 | 23/01/2020 10:57 | 24/01/2020 13:15 | 26,30 | 3 | 78,89 | CHI |
| 202001139924 | SANTA RITA DO NOVO DESTINO | BA21286910 | BARRO ALTO | 23/01/2020 10:58 | 24/01/2020 00:00 | 23/01/2020 10:58 | 24/01/2020 00:00 | 13,03 | 1 | 13,03 | CHI |
| 202001139926 | PONTALINA | PK12234562 | PONTALINA | 23/01/2020 08:18 | 23/01/2020 17:00 | 23/01/2020 08:18 | 23/01/2020 17:00 | 8,70 | 3 | 26,10 | CHI |

| | | | | | | | | | | | |
|--------------|-----------------------------|--------------|----------------------------|------------------|------------------|------------------|------------------|-------|-----|--------|-----|
| 202001139927 | GOIATUBA | GT12044823 | GOIATUBA S2 | 23/01/2020 07:48 | 23/01/2020 17:55 | 23/01/2020 07:48 | 23/01/2020 17:55 | 10,11 | 7 | 70,75 | CHI |
| 202001139927 | MORRINHOS | GT12044823 | GOIATUBA S2 | 23/01/2020 07:48 | 23/01/2020 17:55 | 23/01/2020 07:48 | 23/01/2020 17:55 | 10,11 | 8 | 80,86 | CHI |
| 202001139930 | ITABERAI | 50030930 | ITABERAI S2 | 23/01/2020 10:59 | 23/01/2020 12:17 | 23/01/2020 10:59 | 23/01/2020 12:17 | 1,28 | 1 | 1,28 | CHI |
| 202001139934 | MORRINHOS | MR21223302 | MORRINHOS | 23/01/2020 11:00 | 23/01/2020 18:00 | 23/01/2020 11:00 | 23/01/2020 18:00 | 7,00 | 1 | 7,00 | CHI |
| 202001139935 | MINACU | IH21208323 | MINACU | 23/01/2020 11:00 | 23/01/2020 17:15 | 23/01/2020 11:00 | 23/01/2020 17:15 | 6,25 | 2 | 12,50 | CHI |
| 202001139943 | CALDAS NOVAS | 760417430 | CALDAS NOVAS S1 | 23/01/2020 11:01 | 23/01/2020 14:39 | 23/01/2020 11:01 | 23/01/2020 14:39 | 3,62 | 1 | 3,62 | CHI |
| 202001139951 | GOIAS | GS12234111 | GOIAS | 23/01/2020 11:03 | 25/01/2020 21:00 | 23/01/2020 11:03 | 24/01/2020 11:29 | 24,44 | 8 | 195,50 | CHI |
| 202001139951 | GOIAS | GS12234111 | GOIAS | 23/01/2020 11:03 | 25/01/2020 21:00 | 23/01/2020 11:03 | 24/01/2020 14:45 | 27,70 | 27 | 747,88 | CHI |
| 202001139951 | GOIAS | GS12234111 | GOIAS | 23/01/2020 11:03 | 25/01/2020 21:00 | 23/01/2020 11:03 | 24/01/2020 17:18 | 30,25 | 16 | 484,06 | CHI |
| 202001139951 | GOIAS | GS12162480LD | GOIAS | 23/01/2020 11:03 | 25/01/2020 21:00 | 25/01/2020 07:00 | 25/01/2020 20:37 | 13,63 | 36 | 490,59 | CHI |
| 202001139951 | GOIAS | GS12162482 | GOIAS | 23/01/2020 11:03 | 25/01/2020 21:00 | 24/01/2020 14:46 | 25/01/2020 21:00 | 30,23 | 7 | 211,62 | CHI |
| 202001139952 | JATAI | JT11038656 | JATAI S2 | 23/01/2020 11:03 | 23/01/2020 15:50 | 23/01/2020 11:03 | 23/01/2020 15:50 | 4,78 | 189 | 903,05 | CHI |
| 202001139958 | GOIANIA | 10814449 | GOIANIA LESTE S1 | 23/01/2020 11:04 | 23/01/2020 12:43 | 23/01/2020 11:04 | 23/01/2020 12:43 | 1,64 | 1 | 1,64 | CHI |
| 202001139959 | CAIAPONIA | CP21357570 | PALESTINA | 23/01/2020 11:04 | 24/01/2020 08:14 | 23/01/2020 11:04 | 24/01/2020 08:14 | 21,16 | 1 | 21,16 | CHI |
| 202001139960 | CRISTALINA | KR21209629 | CRISTALINA S1 | 23/01/2020 11:04 | 23/01/2020 14:58 | 23/01/2020 11:04 | 23/01/2020 14:58 | 3,89 | 1 | 3,89 | CHI |
| 202001139973 | GOIANIA | 10009968901 | ATLANTICO S1 | 23/01/2020 11:07 | 23/01/2020 13:32 | 23/01/2020 11:07 | 23/01/2020 13:32 | 2,40 | 1 | 2,40 | CHI |
| 202001139974 | GOIANIA | GN12148203 | MEIA PONTE | 23/01/2020 10:48 | 23/01/2020 12:32 | 23/01/2020 10:48 | 23/01/2020 12:32 | 1,72 | 478 | 821,63 | CHI |
| 202001139994 | VIANOPOLIS | VN12333252 | VIANOPOLIS | 23/01/2020 11:12 | 23/01/2020 13:14 | 23/01/2020 11:12 | 23/01/2020 13:14 | 2,03 | 2 | 4,06 | CHI |
| 202001139995 | VILA PROPICIO | NP11327880 | GOIANESIA S1 | 23/01/2020 11:12 | 23/01/2020 21:56 | 23/01/2020 11:12 | 23/01/2020 21:56 | 10,72 | 1 | 10,72 | CHI |
| 202001139998 | SANTO ANTONIO DO DESCOBERTO | 2210079026 | ALEXANIA | 23/01/2020 11:13 | 23/01/2020 12:32 | 23/01/2020 11:13 | 23/01/2020 12:32 | 1,31 | 1 | 1,31 | CHI |
| 202001140000 | CORREGO DO OURO | SL21180386 | FIRMINOPOLIS S2 | 23/01/2020 11:14 | 23/01/2020 18:06 | 23/01/2020 11:14 | 23/01/2020 18:06 | 6,86 | 1 | 6,86 | CHI |
| 202001140003 | INHUMAS | IN21110935 | ARACU | 23/01/2020 11:18 | 23/01/2020 14:13 | 23/01/2020 11:18 | 23/01/2020 14:13 | 2,91 | 1 | 2,91 | CHI |
| 202001140103 | ANAPOLIS | AN11288615 | JUNDIAI S2 | 23/01/2020 11:15 | 23/01/2020 20:00 | 23/01/2020 11:15 | 23/01/2020 20:00 | 8,75 | 33 | 288,70 | CHI |
| 202001140104 | PARAUNA | PU11233883 | MONTIVIDIU T | 23/01/2020 11:15 | 23/01/2020 16:11 | 23/01/2020 11:15 | 23/01/2020 16:11 | 4,93 | 1 | 4,93 | CHI |
| 202001140109 | CRIXAS | CX21087382 | RUBIATABA | 23/01/2020 11:15 | 23/01/2020 18:22 | 23/01/2020 11:15 | 23/01/2020 18:22 | 7,10 | 1 | 7,10 | CHI |
| 202001140110 | SANTA HELENA DE GOIAS | SH21000212 | SANTA HELENA S1 | 23/01/2020 11:16 | 24/01/2020 10:52 | 23/01/2020 11:16 | 24/01/2020 10:52 | 23,61 | 1 | 23,61 | CHI |
| 202001140116 | ITABERAI | TQ12025622 | ITABERAI S1 | 23/01/2020 11:02 | 23/01/2020 20:15 | 23/01/2020 11:02 | 23/01/2020 20:15 | 9,21 | 3 | 27,62 | CHI |
| 202001140116 | TAQUARAL DE GOIAS | TQ12025622 | ITABERAI S1 | 23/01/2020 11:02 | 23/01/2020 20:15 | 23/01/2020 11:02 | 23/01/2020 20:15 | 9,21 | 34 | 312,99 | CHI |
| 202001140122 | ANAPOLIS | 21229405 | ANAPOLIS UNIVERSITARIO S2 | 23/01/2020 11:18 | 24/01/2020 05:28 | 23/01/2020 11:18 | 24/01/2020 05:28 | 18,16 | 1 | 18,16 | CHI |
| 202001140123 | GOIANESIA | GE11321358 | GOIANESIA S2 | 23/01/2020 11:18 | 23/01/2020 19:57 | 23/01/2020 11:18 | 23/01/2020 19:57 | 8,65 | 1 | 8,65 | CHI |
| 202001140124 | SANTO ANTONIO DO DESCOBERTO | SN21246087 | ALEXANIA | 23/01/2020 11:19 | 23/01/2020 15:30 | 23/01/2020 11:19 | 23/01/2020 15:30 | 4,18 | 1 | 4,18 | CHI |
| 202001140134 | INHUMAS | IN12034119 | INHUMAS S2 | 23/01/2020 11:21 | 24/01/2020 01:31 | 23/01/2020 11:21 | 24/01/2020 01:31 | 14,16 | 7 | 99,09 | CHI |
| 202001140135 | NIQUELANDIA | 2750011079 | NIQUELANDIA SUBTRANSMISSAO | 23/01/2020 11:21 | 23/01/2020 14:35 | 23/01/2020 11:21 | 23/01/2020 14:35 | 3,22 | 1 | 3,22 | CHI |

| | | | | | | | | | | | |
|--------------|-----------------------|--------------|---------------------------|------------------|------------------|------------------|------------------|-------|-----|--------|-----|
| 202001140137 | MINACU | IH21230492 | MINACU | 23/01/2020 11:22 | 23/01/2020 13:09 | 23/01/2020 11:22 | 23/01/2020 13:09 | 1,78 | 2 | 3,56 | CHI |
| 202001140138 | ITABERAÍ | IB21311056 | ITABERAÍ S2 | 23/01/2020 11:22 | 23/01/2020 14:32 | 23/01/2020 11:22 | 23/01/2020 14:32 | 3,17 | 2 | 6,33 | CHI |
| 202001140142 | ANAPOLIS | AN11135828 | JUNDIAÍ S2 | 23/01/2020 10:54 | 23/01/2020 12:50 | 23/01/2020 10:54 | 23/01/2020 12:50 | 1,93 | 119 | 229,11 | CHI |
| 202001140143 | SANTA HELENA DE GOIAS | SH12296170 | IPEGUARI | 23/01/2020 09:40 | 23/01/2020 17:45 | 23/01/2020 09:40 | 23/01/2020 17:45 | 8,08 | 8 | 64,62 | CHI |
| 202001140152 | EDEIA | EA21147788 | EDEIA | 23/01/2020 11:25 | 23/01/2020 17:21 | 23/01/2020 11:25 | 23/01/2020 17:21 | 5,93 | 1 | 5,93 | CHI |
| 202001140156 | GOIATUBA | GT21166389 | GOIATUBA S1 | 23/01/2020 11:25 | 23/01/2020 19:25 | 23/01/2020 11:25 | 23/01/2020 19:25 | 7,98 | 1 | 7,98 | CHI |
| 202001140158 | GOIANIA | 10030629789 | FERROVIARIO S1 | 23/01/2020 11:26 | 23/01/2020 12:42 | 23/01/2020 11:26 | 23/01/2020 12:42 | 1,25 | 1 | 1,25 | CHI |
| 202001140159 | GOIANIA | 17127385 | FERROVIARIO S1 | 23/01/2020 11:27 | 23/01/2020 15:25 | 23/01/2020 11:27 | 23/01/2020 15:25 | 3,95 | 1 | 3,95 | CHI |
| 202001140161 | NIQUELANDIA | NQ12222646 | URUACU | 23/01/2020 10:49 | 23/01/2020 19:02 | 23/01/2020 10:49 | 23/01/2020 19:02 | 8,20 | 8 | 65,61 | CHI |
| 202001140177 | GOIANDIRA | GD21237101 | CATALAO S1 | 23/01/2020 11:29 | 23/01/2020 16:10 | 23/01/2020 11:29 | 23/01/2020 16:10 | 4,67 | 1 | 4,67 | CHI |
| 202001140184 | GOIANESIA | GE21223766 | GOIANESIA S2 | 23/01/2020 11:30 | 23/01/2020 23:40 | 23/01/2020 11:30 | 23/01/2020 23:40 | 12,17 | 1 | 12,17 | CHI |
| 202001140194 | APARECIDA DE GOIANIA | AP12043971 | INDEPENDENCIA S2 | 23/01/2020 11:25 | 23/01/2020 13:13 | 23/01/2020 11:25 | 23/01/2020 13:13 | 1,79 | 248 | 443,37 | CHI |
| 202001140198 | JUSSARA | JR12016151 | BRITANIA | 23/01/2020 11:34 | 23/01/2020 21:06 | 23/01/2020 11:34 | 23/01/2020 21:06 | 9,53 | 3 | 28,59 | CHI |
| 202001140199 | SENADOR CANEDO | SW11291698 | CEPAIGO S1 | 23/01/2020 11:29 | 23/01/2020 14:54 | 23/01/2020 11:29 | 23/01/2020 14:54 | 3,40 | 57 | 193,96 | CHI |
| 202001140308 | JANDAIA | JD12010996LD | PALMEIRAS | 23/01/2020 11:35 | 23/01/2020 18:30 | 23/01/2020 11:35 | 23/01/2020 18:30 | 6,91 | 19 | 131,33 | CHI |
| 202001140309 | APARECIDA DE GOIANIA | 200053280 | ANHANGUERA | 23/01/2020 11:35 | 23/01/2020 13:54 | 23/01/2020 11:35 | 23/01/2020 13:54 | 2,31 | 1 | 2,31 | CHI |
| 202001140313 | COLINAS DO SUL | TI21156218 | MINACU | 23/01/2020 11:36 | 23/01/2020 19:05 | 23/01/2020 11:36 | 23/01/2020 17:01 | 5,41 | 2 | 10,83 | CHI |
| 202001140313 | CAVALCANTE | TI12156216RE | MINACU | 23/01/2020 11:36 | 23/01/2020 19:05 | 23/01/2020 17:33 | 23/01/2020 19:05 | 1,52 | 65 | 99,11 | CHI |
| 202001140313 | COLINAS DO SUL | TI12156216RE | MINACU | 23/01/2020 11:36 | 23/01/2020 19:05 | 23/01/2020 17:33 | 23/01/2020 19:05 | 1,52 | 38 | 57,94 | CHI |
| 202001140316 | CATALAO | 10018936146 | CATALAO S2 | 23/01/2020 11:36 | 23/01/2020 15:01 | 23/01/2020 11:36 | 23/01/2020 15:01 | 3,40 | 1 | 3,40 | CHI |
| 202001140317 | GOIANIA | GN12293518 | INDEPENDENCIA S2 | 23/01/2020 11:37 | 23/01/2020 14:48 | 23/01/2020 11:37 | 23/01/2020 14:48 | 3,18 | 1 | 3,18 | CHI |
| 202001140319 | GOIANIA | GN11001775 | FERROVIARIO S3 | 23/01/2020 11:37 | 23/01/2020 14:21 | 23/01/2020 11:37 | 23/01/2020 14:21 | 2,73 | 12 | 32,76 | CHI |
| 202001140320 | RIO VERDE | 630544633 | RIO VERDE S1 | 23/01/2020 11:37 | 23/01/2020 23:18 | 23/01/2020 11:37 | 23/01/2020 23:18 | 11,68 | 1 | 11,68 | CHI |
| 202001140329 | URUTAI | UT21107821 | URUTAI | 23/01/2020 11:39 | 23/01/2020 23:15 | 23/01/2020 11:39 | 23/01/2020 23:15 | 11,59 | 1 | 11,59 | CHI |
| 202001140331 | COCALZINHO DE GOIAS | ZN21398776 | COCALZINHO | 23/01/2020 11:41 | 24/01/2020 14:24 | 23/01/2020 11:41 | 24/01/2020 14:24 | 26,72 | 2 | 53,43 | CHI |
| 202001140332 | QUIRINOPOLIS | QI21101692 | QUIRINOPOLIS | 23/01/2020 11:41 | 23/01/2020 21:31 | 23/01/2020 11:41 | 23/01/2020 21:31 | 9,83 | 1 | 9,83 | CHI |
| 202001140337 | TRINDADE | 40183555 | TRINDADE | 23/01/2020 11:43 | 23/01/2020 14:41 | 23/01/2020 11:43 | 23/01/2020 14:41 | 2,96 | 1 | 2,96 | CHI |
| 202001140349 | DAVINOPOLIS | IO12077560 | CATALAO S1 | 23/01/2020 11:47 | 23/01/2020 15:04 | 23/01/2020 11:47 | 23/01/2020 15:04 | 3,28 | 2 | 6,56 | CHI |
| 202001140349 | OUVIDOR | IO12077560 | CATALAO S1 | 23/01/2020 11:47 | 23/01/2020 15:04 | 23/01/2020 11:47 | 23/01/2020 15:04 | 3,28 | 1 | 3,28 | CHI |
| 202001140352 | CACU | CC12210086 | CACHOEIRA ALTA | 23/01/2020 11:39 | 24/01/2020 10:44 | 23/01/2020 11:39 | 24/01/2020 10:44 | 23,08 | 5 | 115,39 | CHI |
| 202001140357 | PALMEIRAS DE GOIAS | 590011960 | PALMEIRAS | 23/01/2020 11:48 | 23/01/2020 13:10 | 23/01/2020 11:48 | 23/01/2020 13:10 | 1,36 | 1 | 1,36 | CHI |
| 202001140358 | GOIANDIRA | GD21287053 | CATALAO S1 | 23/01/2020 11:48 | 23/01/2020 15:51 | 23/01/2020 11:48 | 23/01/2020 15:51 | 4,04 | 1 | 4,04 | CHI |
| 202001140367 | ANAPOLIS | 20899178 | ANAPOLIS UNIVERSITARIO S1 | 23/01/2020 11:50 | 24/01/2020 05:38 | 23/01/2020 11:50 | 24/01/2020 05:38 | 17,79 | 1 | 17,79 | CHI |

| | | | | | | | | | | | |
|--------------|----------------------|--------------|---------------------------|------------------|------------------|------------------|------------------|-------|------|---------|-----|
| 202001140368 | CRIXAS | CX12248300 | SERRA DO OURO | 23/01/2020 11:51 | 23/01/2020 16:40 | 23/01/2020 11:51 | 23/01/2020 16:40 | 4,82 | 5 | 24,08 | CHI |
| 202001140374 | JARAGUA | JA12124483 | JARAGUA | 23/01/2020 11:52 | 23/01/2020 15:25 | 23/01/2020 11:52 | 23/01/2020 15:25 | 3,54 | 8 | 28,32 | CHI |
| 202001140380 | IVOLANDIA | IV12323743 | IPORA | 23/01/2020 07:47 | 24/01/2020 10:15 | 23/01/2020 07:47 | 24/01/2020 10:15 | 26,47 | 6 | 158,79 | CHI |
| 202001140382 | GOUVELANDIA | GB21261020 | QUIRINOPOLIS | 23/01/2020 11:54 | 23/01/2020 13:23 | 23/01/2020 11:54 | 23/01/2020 13:23 | 1,48 | 1 | 1,48 | CHI |
| 202001140384 | GOIANIA | 10013857957 | MEIA PONTE | 23/01/2020 11:54 | 23/01/2020 15:24 | 23/01/2020 11:54 | 23/01/2020 15:24 | 3,49 | 1 | 3,49 | CHI |
| 202001140386 | NOVO GAMA | 2460043114 | PACAEMBU S1 | 23/01/2020 11:55 | 23/01/2020 13:15 | 23/01/2020 11:55 | 23/01/2020 13:15 | 1,33 | 0 | 0,00 | CHI |
| 202001140387 | ANAPOLIS | AN21258274 | ANAPOLIS UNIVERSITARIO S2 | 23/01/2020 11:55 | 23/01/2020 22:19 | 23/01/2020 11:55 | 23/01/2020 22:19 | 10,39 | 2 | 20,79 | CHI |
| 202001140389 | GOIANIA | GN11221909 | GOYA S2 | 23/01/2020 11:53 | 23/01/2020 15:15 | 23/01/2020 11:53 | 23/01/2020 15:15 | 3,36 | 189 | 634,46 | CHI |
| 202001140394 | TRINDADE | TR12000098 | TRINDADE | 23/01/2020 11:57 | 23/01/2020 15:32 | 23/01/2020 11:57 | 23/01/2020 15:32 | 3,57 | 1824 | 6511,17 | CHI |
| 202001140396 | MINEIROS | MY21216304 | PARQUE DAS EMAS | 23/01/2020 11:58 | 23/01/2020 18:35 | 23/01/2020 11:58 | 23/01/2020 18:35 | 6,61 | 1 | 6,61 | CHI |
| 202001140405 | GOIANDIRA | GD21127558 | CATALAO S1 | 23/01/2020 09:46 | 23/01/2020 13:32 | 23/01/2020 09:46 | 23/01/2020 13:32 | 3,76 | 1 | 3,76 | CHI |
| 202001140501 | JATAI | JT12234319 | JATAI S3 | 23/01/2020 09:21 | 24/01/2020 12:27 | 23/01/2020 09:21 | 24/01/2020 12:27 | 27,10 | 4 | 108,39 | CHI |
| 202001140502 | GOIANAPOLIS | TJ10400379 | DAIA S2 | 23/01/2020 11:21 | 23/01/2020 17:43 | 23/01/2020 11:51 | 23/01/2020 13:25 | 1,56 | 21 | 32,78 | CHI |
| 202001140502 | TEREZOPOLIS DE GOIAS | TJ10400379 | DAIA S2 | 23/01/2020 11:21 | 23/01/2020 17:43 | 23/01/2020 11:51 | 23/01/2020 13:25 | 1,56 | 1 | 1,56 | CHI |
| 202001140502 | GOIANAPOLIS | TJ10400379 | DAIA S2 | 23/01/2020 11:21 | 23/01/2020 17:43 | 23/01/2020 11:51 | 23/01/2020 17:43 | 5,87 | 191 | 1121,81 | CHI |
| 202001140502 | TEREZOPOLIS DE GOIAS | TJ10400379 | DAIA S2 | 23/01/2020 11:21 | 23/01/2020 17:43 | 23/01/2020 11:51 | 23/01/2020 17:43 | 5,87 | 2 | 11,75 | CHI |
| 202001140502 | GOIANAPOLIS | TJ10400379 | DAIA S2 | 23/01/2020 11:21 | 23/01/2020 17:43 | 23/01/2020 13:26 | 23/01/2020 17:43 | 4,29 | 21 | 90,07 | CHI |
| 202001140502 | TEREZOPOLIS DE GOIAS | TJ10400379 | DAIA S2 | 23/01/2020 11:21 | 23/01/2020 17:43 | 23/01/2020 13:26 | 23/01/2020 17:43 | 4,29 | 1 | 4,29 | CHI |
| 202001140503 | MAIRIPOTABA | MI21000409 | PONTALINA | 23/01/2020 12:01 | 23/01/2020 16:16 | 23/01/2020 12:01 | 23/01/2020 16:16 | 4,25 | 3 | 12,75 | CHI |
| 202001140517 | CRIXAS | CX12377839 | RUBIATABA | 23/01/2020 10:34 | 23/01/2020 15:50 | 23/01/2020 10:34 | 23/01/2020 15:50 | 5,26 | 14 | 73,61 | CHI |
| 202001140521 | ORIZONA | OZ12114508 | PIRES DO RIO S2 | 23/01/2020 12:04 | 24/01/2020 11:01 | 23/01/2020 12:04 | 24/01/2020 11:01 | 22,94 | 12 | 275,25 | CHI |
| 202001140525 | ARAGARCAS | BM12372360 | BOM JARDIM | 23/01/2020 09:00 | 23/01/2020 14:10 | 23/01/2020 09:00 | 23/01/2020 14:10 | 5,16 | 26 | 134,20 | CHI |
| 202001140527 | PIRES DO RIO | PR12265574 | PIRES DO RIO S1 | 23/01/2020 12:06 | 24/01/2020 03:12 | 23/01/2020 12:06 | 24/01/2020 03:12 | 15,09 | 1 | 15,09 | CHI |
| 202001140527 | PIRES DO RIO | PR12265574 | PIRES DO RIO S1 | 23/01/2020 12:06 | 24/01/2020 03:12 | 23/01/2020 22:19 | 24/01/2020 03:12 | 4,88 | 3 | 14,65 | CHI |
| 202001140528 | GUAPO | GA12276561 | GUAPO S2 | 23/01/2020 12:07 | 23/01/2020 17:18 | 23/01/2020 12:07 | 23/01/2020 17:18 | 5,18 | 16 | 82,86 | CHI |
| 202001140533 | ANHANGUERA | AH12082016RE | CATALAO S1 | 23/01/2020 12:08 | 24/01/2020 00:39 | 23/01/2020 12:08 | 24/01/2020 00:39 | 12,51 | 11 | 137,57 | CHI |
| 202001140533 | CUMARI | AH12082016RE | CATALAO S1 | 23/01/2020 12:08 | 24/01/2020 00:39 | 23/01/2020 12:08 | 24/01/2020 00:39 | 12,51 | 21 | 262,63 | CHI |
| 202001140535 | GOIANIA | 13300969 | ATLANTICO S1 | 23/01/2020 12:09 | 23/01/2020 16:42 | 23/01/2020 12:09 | 23/01/2020 16:42 | 4,55 | 1 | 4,55 | CHI |
| 202001140536 | ITUMBIARA | IT12065311 | CACHOEIRA DOURADA | 23/01/2020 12:09 | 23/01/2020 21:40 | 23/01/2020 12:09 | 23/01/2020 21:40 | 9,51 | 2 | 19,02 | CHI |
| 202001140545 | VIANOPOLIS | VN21306905 | CRISTIANOPOLIS | 23/01/2020 12:13 | 23/01/2020 16:14 | 23/01/2020 12:13 | 23/01/2020 16:14 | 4,01 | 1 | 4,01 | CHI |
| 202001140546 | ITUMBIARA | IT21208207 | ITUMBIARA VELHA S1 | 23/01/2020 12:13 | 23/01/2020 15:23 | 23/01/2020 12:13 | 23/01/2020 15:23 | 3,16 | 1 | 3,16 | CHI |
| 202001140551 | LUZIANIA | 120224471 | RIO VERMELHO | 23/01/2020 12:13 | 23/01/2020 13:35 | 23/01/2020 12:13 | 23/01/2020 13:35 | 1,35 | 1 | 1,35 | CHI |
| 202001140552 | BURITI ALEGRE | BG12000111 | ITUMBIARA VELHA S2 | 23/01/2020 10:20 | 23/01/2020 16:10 | 23/01/2020 10:20 | 23/01/2020 16:10 | 5,83 | 17 | 99,07 | CHI |

| | | | | | | | | | | | |
|--------------|-----------------------|-------------|---------------------------|------------------|------------------|------------------|------------------|-------|------|---------|-----|
| 202001140557 | TURVELANDIA | 1760006649 | SANTA HELENA S1 | 23/01/2020 12:15 | 24/01/2020 10:38 | 23/01/2020 12:15 | 24/01/2020 10:38 | 22,39 | 1 | 22,39 | CHI |
| 202001140559 | ANAPOLIS | AN12258131 | ANAPOLIS UNIVERSITARIO S2 | 23/01/2020 11:39 | 23/01/2020 13:26 | 23/01/2020 11:39 | 23/01/2020 13:26 | 1,78 | 16 | 28,47 | CHI |
| 202001140562 | LUZIANIA | LZ12203332 | VIANOPOLIS | 23/01/2020 12:16 | 23/01/2020 18:18 | 23/01/2020 12:16 | 23/01/2020 18:18 | 6,02 | 10 | 60,22 | CHI |
| 202001140568 | GOIANDIRA | GD11000006 | CATALAO S1 | 23/01/2020 12:02 | 23/01/2020 17:51 | 23/01/2020 12:02 | 23/01/2020 17:51 | 5,81 | 119 | 691,36 | CHI |
| 202001140572 | URUACU | 640041887 | URUACU | 23/01/2020 12:18 | 23/01/2020 15:48 | 23/01/2020 12:18 | 23/01/2020 15:48 | 3,49 | 1 | 3,49 | CHI |
| 202001140576 | CACHOEIRA DOURADA | 130025148 | CACHOEIRA DOURADA | 23/01/2020 12:19 | 23/01/2020 21:02 | 23/01/2020 12:19 | 23/01/2020 21:02 | 8,71 | 1 | 8,71 | CHI |
| 202001140581 | MORRO AGUDO DE GOIAS | MS12335823 | ITAPURANGA | 23/01/2020 12:11 | 23/01/2020 18:50 | 23/01/2020 12:11 | 23/01/2020 18:50 | 6,65 | 2 | 13,29 | CHI |
| 202001140586 | CRISTIANOPOLIS | 470007333 | CRISTIANOPOLIS | 23/01/2020 12:22 | 23/01/2020 17:44 | 23/01/2020 12:22 | 23/01/2020 17:44 | 5,35 | 1 | 5,35 | CHI |
| 202001140591 | CAMPINORTE | 10015062579 | CAMPINORTE | 23/01/2020 12:23 | 23/01/2020 15:06 | 23/01/2020 12:23 | 23/01/2020 15:06 | 2,71 | 1 | 2,71 | CHI |
| 202001140592 | RIO VERDE | RV21222006 | CABRIUVA S2 | 23/01/2020 12:23 | 24/01/2020 08:00 | 23/01/2020 12:23 | 24/01/2020 08:00 | 19,60 | 1 | 19,60 | CHI |
| 202001140599 | QUIRINOPOLIS | 80040550 | QUIRINOPOLIS | 23/01/2020 12:24 | 23/01/2020 19:02 | 23/01/2020 12:24 | 23/01/2020 19:02 | 6,62 | 1 | 6,62 | CHI |
| 202001140615 | GOIANIA | 00620234 | GOYA S1 | 23/01/2020 12:56 | 23/01/2020 21:03 | 23/01/2020 12:56 | 23/01/2020 13:00 | 0,08 | 458 | 36,51 | CHI |
| 202001140615 | GOIANIA | 00620234 | GOYA S1 | 23/01/2020 12:56 | 23/01/2020 21:03 | 23/01/2020 12:56 | 23/01/2020 13:02 | 0,11 | 2082 | 230,18 | CHI |
| 202001140615 | GOIANIA | 00620234 | GOYA S1 | 23/01/2020 12:56 | 23/01/2020 21:03 | 23/01/2020 12:56 | 23/01/2020 13:03 | 0,12 | 1122 | 133,39 | CHI |
| 202001140615 | GOIANIA | GN13000024 | GOYA S1 | 23/01/2020 12:56 | 23/01/2020 21:03 | 23/01/2020 17:28 | 23/01/2020 21:03 | 3,59 | 231 | 828,97 | CHI |
| 202001140615 | GOIANIA | GN16407218 | GOYA S1 | 23/01/2020 12:56 | 23/01/2020 21:03 | 23/01/2020 12:56 | 23/01/2020 21:03 | 8,13 | 826 | 6713,77 | CHI |
| 202001140639 | GOIAS | GS12250872 | GOIAS | 23/01/2020 11:02 | 24/01/2020 09:22 | 23/01/2020 11:02 | 24/01/2020 09:22 | 22,33 | 33 | 737,00 | CHI |
| 202001140640 | GOIAS | GS21117827 | GOIAS | 23/01/2020 12:18 | 24/01/2020 10:06 | 23/01/2020 12:18 | 24/01/2020 10:06 | 21,78 | 1 | 21,78 | CHI |
| 202001140643 | CAMPO ALEGRE DE GOIAS | IP10400416 | CAMPO ALEGRE DE GOIAS | 23/01/2020 14:22 | 24/01/2020 03:11 | 23/01/2020 14:22 | 23/01/2020 18:18 | 3,94 | 88 | 346,52 | CHI |
| 202001140643 | IPAMERI | IP10400416 | CAMPO ALEGRE DE GOIAS | 23/01/2020 14:22 | 24/01/2020 03:11 | 23/01/2020 14:22 | 23/01/2020 18:18 | 3,94 | 55 | 216,58 | CHI |
| 202001140643 | IPAMERI | IP10400416 | PIRES DO RIO S2 | 23/01/2020 14:22 | 24/01/2020 03:11 | 23/01/2020 14:22 | 23/01/2020 18:18 | 3,94 | 1 | 3,94 | CHI |
| 202001140643 | CAMPO ALEGRE DE GOIAS | IP10400416 | PIRES DO RIO S2 | 23/01/2020 14:22 | 24/01/2020 03:11 | 23/01/2020 14:22 | 24/01/2020 03:11 | 12,82 | 21 | 269,30 | CHI |
| 202001140643 | IPAMERI | IP10400416 | PIRES DO RIO S2 | 23/01/2020 14:22 | 24/01/2020 03:11 | 23/01/2020 14:22 | 24/01/2020 03:11 | 12,82 | 38 | 487,31 | CHI |
| 202001140644 | GOIANDIRA | GD21157977 | CATALAO S1 | 23/01/2020 14:26 | 23/01/2020 15:45 | 23/01/2020 14:26 | 23/01/2020 15:45 | 1,31 | 1 | 1,31 | CHI |
| 202001140646 | BURITI DE GOIAS | 7408736 | FIRMINOPOLIS S2 | 22/01/2020 22:24 | 23/01/2020 17:28 | 22/01/2020 22:24 | 23/01/2020 17:28 | 19,06 | 16 | 304,97 | CHI |
| 202001140651 | GOIANIA | GN10380008 | GOIANIA LESTE S1 | 23/01/2020 14:37 | 23/01/2020 18:44 | 23/01/2020 14:37 | 23/01/2020 14:41 | 0,06 | 464 | 29,64 | CHI |
| 202001140651 | SENADOR CANEDO | GN10380008 | GOIANIA LESTE S1 | 23/01/2020 14:37 | 23/01/2020 18:44 | 23/01/2020 14:37 | 23/01/2020 14:41 | 0,06 | 3766 | 240,61 | CHI |
| 202001140651 | GOIANIA | GN16404309 | GOIANIA LESTE S1 | 23/01/2020 14:37 | 23/01/2020 18:44 | 23/01/2020 14:48 | 23/01/2020 14:52 | 0,06 | 393 | 25,11 | CHI |
| 202001140651 | SENADOR CANEDO | GN16404309 | GOIANIA LESTE S1 | 23/01/2020 14:37 | 23/01/2020 18:44 | 23/01/2020 14:48 | 23/01/2020 14:52 | 0,06 | 2253 | 143,94 | CHI |
| 202001140651 | GOIANIA | GN10380008 | GOIANIA LESTE S1 | 23/01/2020 14:37 | 23/01/2020 18:44 | 23/01/2020 14:48 | 23/01/2020 14:57 | 0,15 | 71 | 10,85 | CHI |
| 202001140651 | SENADOR CANEDO | GN10380008 | GOIANIA LESTE S1 | 23/01/2020 14:37 | 23/01/2020 18:44 | 23/01/2020 14:48 | 23/01/2020 14:57 | 0,15 | 1514 | 231,31 | CHI |
| 202001140651 | GOIANIA | GN16404309 | GOIANIA LESTE S1 | 23/01/2020 14:37 | 23/01/2020 18:44 | 23/01/2020 14:54 | 23/01/2020 14:59 | 0,08 | 393 | 30,57 | CHI |
| 202001140651 | SENADOR CANEDO | GN16404309 | GOIANIA LESTE S1 | 23/01/2020 14:37 | 23/01/2020 18:44 | 23/01/2020 14:54 | 23/01/2020 14:59 | 0,08 | 2253 | 175,23 | CHI |

| | | | | | | | | | | | |
|--------------|-----------------------|--------------|-----------------------|------------------|------------------|------------------|------------------|-------|------|---------|-----|
| 202001140651 | GOIANIA | 00580264 | GOIANIA LESTE S1 | 23/01/2020 14:37 | 23/01/2020 18:44 | 23/01/2020 14:37 | 23/01/2020 16:06 | 1,47 | 2452 | 3613,98 | CHI |
| 202001140651 | GOIANIA | GN16413582 | GOIANIA LESTE S1 | 23/01/2020 14:37 | 23/01/2020 18:44 | 23/01/2020 14:37 | 23/01/2020 16:10 | 1,55 | 4269 | 6607,46 | CHI |
| 202001140651 | GOIANIA | 00580264 | GOIANIA LESTE S1 | 23/01/2020 14:37 | 23/01/2020 18:44 | 23/01/2020 14:37 | 23/01/2020 16:21 | 1,74 | 87 | 151,04 | CHI |
| 202001140651 | GOIANIA | 00580264 | GOIANIA LESTE S1 | 23/01/2020 14:37 | 23/01/2020 18:44 | 23/01/2020 14:37 | 23/01/2020 18:36 | 3,97 | 293 | 1164,19 | CHI |
| 202001140651 | GOIANIA | GN10380008 | GOIANIA LESTE S1 | 23/01/2020 14:37 | 23/01/2020 18:44 | 23/01/2020 18:40 | 23/01/2020 18:44 | 0,06 | 7478 | 459,07 | CHI |
| 202001140651 | SENADOR CANEDO | GN10380008 | GOIANIA LESTE S1 | 23/01/2020 14:37 | 23/01/2020 18:44 | 23/01/2020 18:40 | 23/01/2020 18:44 | 0,06 | 3767 | 231,25 | CHI |
| 202001140651 | GOIANIA | 00580264 | GOIANIA LESTE S1 | 23/01/2020 14:37 | 23/01/2020 18:44 | 23/01/2020 18:40 | 23/01/2020 18:44 | 0,06 | 87 | 5,27 | CHI |
| 202001140673 | BELA VISTA DE GOIAS | 03900214 | CEPAIGO S2 | 23/01/2020 15:12 | 24/01/2020 00:20 | 23/01/2020 15:12 | 23/01/2020 16:27 | 1,26 | 133 | 167,06 | CHI |
| 202001140673 | BELA VISTA DE GOIAS | 03900214 | CEPAIGO S2 | 23/01/2020 15:12 | 24/01/2020 00:20 | 23/01/2020 15:14 | 23/01/2020 16:27 | 1,22 | 10 | 12,23 | CHI |
| 202001140673 | BELA VISTA DE GOIAS | 03900214 | CEPAIGO S2 | 23/01/2020 15:12 | 24/01/2020 00:20 | 23/01/2020 15:12 | 23/01/2020 17:05 | 1,88 | 293 | 549,86 | CHI |
| 202001140673 | SENADOR CANEDO | 03900214 | CEPAIGO S2 | 23/01/2020 15:12 | 24/01/2020 00:20 | 23/01/2020 15:12 | 23/01/2020 17:05 | 1,88 | 395 | 741,28 | CHI |
| 202001140673 | BELA VISTA DE GOIAS | 03900214 | CEPAIGO S2 | 23/01/2020 15:12 | 24/01/2020 00:20 | 23/01/2020 15:12 | 23/01/2020 19:00 | 3,80 | 51 | 193,76 | CHI |
| 202001140673 | BELA VISTA DE GOIAS | 03900214 | CEPAIGO S2 | 23/01/2020 15:12 | 24/01/2020 00:20 | 23/01/2020 15:12 | 23/01/2020 19:35 | 4,38 | 17 | 74,45 | CHI |
| 202001140673 | CALDAZINHA | 03900214 | CEPAIGO S2 | 23/01/2020 15:12 | 24/01/2020 00:20 | 23/01/2020 15:12 | 23/01/2020 19:35 | 4,38 | 15 | 65,69 | CHI |
| 202001140673 | BELA VISTA DE GOIAS | SW12182556LD | CEPAIGO S2 | 23/01/2020 15:12 | 24/01/2020 00:20 | 23/01/2020 15:14 | 23/01/2020 19:35 | 4,35 | 2 | 8,69 | CHI |
| 202001140673 | CALDAZINHA | SW12182556LD | CEPAIGO S2 | 23/01/2020 15:12 | 24/01/2020 00:20 | 23/01/2020 15:14 | 23/01/2020 19:35 | 4,35 | 23 | 99,95 | CHI |
| 202001140673 | BELA VISTA DE GOIAS | 03900214 | CEPAIGO S2 | 23/01/2020 15:12 | 24/01/2020 00:20 | 23/01/2020 15:12 | 23/01/2020 19:36 | 4,40 | 2 | 8,80 | CHI |
| 202001140673 | CALDAZINHA | 03900214 | CEPAIGO S2 | 23/01/2020 15:12 | 24/01/2020 00:20 | 23/01/2020 15:12 | 24/01/2020 00:13 | 9,01 | 11 | 99,11 | CHI |
| 202001140673 | BELA VISTA DE GOIAS | 03900214 | CEPAIGO S2 | 23/01/2020 15:12 | 24/01/2020 00:20 | 23/01/2020 15:12 | 24/01/2020 00:20 | 9,13 | 34 | 310,30 | CHI |
| 202001140673 | BELA VISTA DE GOIAS | SW12182556LD | CEPAIGO S2 | 23/01/2020 15:12 | 24/01/2020 00:20 | 23/01/2020 15:14 | 24/01/2020 00:20 | 9,09 | 1 | 9,09 | CHI |
| 202001140673 | BELA VISTA DE GOIAS | BV12340080LD | CEPAIGO S2 | 23/01/2020 15:12 | 24/01/2020 00:20 | 23/01/2020 23:51 | 24/01/2020 00:20 | 0,48 | 21 | 10,14 | CHI |
| 202001140673 | CALDAZINHA | BV12340080LD | CEPAIGO S2 | 23/01/2020 15:12 | 24/01/2020 00:20 | 23/01/2020 23:51 | 24/01/2020 00:20 | 0,48 | 38 | 18,36 | CHI |
| 202001140695 | ARAGARCAS | AG21234238 | ARAGARCAS | 23/01/2020 12:33 | 23/01/2020 19:51 | 23/01/2020 12:33 | 23/01/2020 19:51 | 7,29 | 1 | 7,29 | CHI |
| 202001140701 | CAMPO ALEGRE DE GOIAS | CM12063944 | CAMPO ALEGRE DE GOIAS | 23/01/2020 12:14 | 23/01/2020 17:09 | 23/01/2020 12:14 | 23/01/2020 17:09 | 4,90 | 27 | 132,38 | CHI |
| 202001140701 | IPAMERI | CM12063944 | CAMPO ALEGRE DE GOIAS | 23/01/2020 12:14 | 23/01/2020 17:09 | 23/01/2020 12:14 | 23/01/2020 17:09 | 4,90 | 3 | 14,71 | CHI |
| 202001140708 | NOVA CRIXAS | NA12334349 | NOVA CRIXAS | 23/01/2020 12:27 | 23/01/2020 18:11 | 23/01/2020 12:27 | 23/01/2020 18:11 | 5,73 | 86 | 492,68 | CHI |
| 202001140717 | ITAJA | IJ21161295 | ITAJA S2 | 23/01/2020 12:29 | 23/01/2020 23:03 | 23/01/2020 12:29 | 23/01/2020 23:03 | 10,56 | 1 | 10,56 | CHI |
| 202001140718 | PADRE BERNARDO | PB12162860 | PADRE BERNARDO | 23/01/2020 12:08 | 23/01/2020 20:02 | 23/01/2020 12:08 | 23/01/2020 20:02 | 7,91 | 3 | 23,72 | CHI |
| 202001140722 | CATALAO | 1990191268 | CATALAO S2 | 23/01/2020 12:29 | 23/01/2020 14:35 | 23/01/2020 12:29 | 23/01/2020 14:35 | 2,09 | 1 | 2,09 | CHI |
| 202001140726 | MINEIROS | MY11055292 | PARQUE DAS EMAS | 23/01/2020 12:13 | 24/01/2020 01:37 | 23/01/2020 12:13 | 24/01/2020 01:37 | 13,41 | 115 | 1542,12 | CHI |
| 202001140736 | ORIZONA | OZ12402558 | PIRES DO RIO S2 | 23/01/2020 12:33 | 23/01/2020 17:49 | 23/01/2020 12:33 | 23/01/2020 17:49 | 5,26 | 12 | 63,12 | CHI |
| 202001140738 | ARAGARCAS | AG12381009 | ARAGARCAS | 23/01/2020 14:43 | 23/01/2020 18:37 | 23/01/2020 14:43 | 23/01/2020 18:37 | 3,88 | 9 | 34,95 | CHI |
| 202001140745 | APARECIDA DE GOIANIA | AP11137038 | INDEPENDENCIA S2 | 23/01/2020 12:34 | 23/01/2020 15:55 | 23/01/2020 12:34 | 23/01/2020 15:55 | 3,34 | 106 | 353,95 | CHI |

| | | | | | | | | | | | |
|--------------|--------------------------|-------------|----------------------------|------------------|------------------|------------------|------------------|-------|-----|--------|-----|
| 202001140746 | RIO VERDE | RV12054354 | MONTIVIDIU T | 23/01/2020 12:34 | 23/01/2020 18:36 | 23/01/2020 12:34 | 23/01/2020 18:36 | 6,02 | 2 | 12,04 | CHI |
| 202001140749 | LUZIANIA | 120222498 | RIO VERMELHO | 23/01/2020 12:36 | 23/01/2020 15:48 | 23/01/2020 12:36 | 23/01/2020 15:48 | 3,20 | 1 | 3,20 | CHI |
| 202001140752 | PALESTINA DE GOIAS | CP21357604 | PALESTINA | 23/01/2020 12:36 | 23/01/2020 23:41 | 23/01/2020 12:36 | 23/01/2020 23:41 | 11,07 | 1 | 11,07 | CHI |
| 202001140754 | RIO VERDE | 10030940859 | CABRIUVA S1 | 23/01/2020 12:37 | 24/01/2020 12:18 | 23/01/2020 12:37 | 24/01/2020 12:18 | 23,68 | 0 | 0,00 | CHI |
| 202001140758 | NIQUELANDIA | NQ21347183 | NIQUELANDIA SUBTRANSMISSAO | 23/01/2020 12:37 | 23/01/2020 15:11 | 23/01/2020 12:37 | 23/01/2020 15:11 | 2,56 | 6 | 15,34 | CHI |
| 202001140770 | LUZIANIA | LZ21267427 | VIANOPOLIS | 23/01/2020 12:39 | 23/01/2020 21:19 | 23/01/2020 12:39 | 23/01/2020 21:19 | 8,66 | 1 | 8,66 | CHI |
| 202001140774 | PEROLANDIA | MY12324350 | PARQUE DAS EMAS | 23/01/2020 12:39 | 24/01/2020 11:50 | 23/01/2020 12:39 | 24/01/2020 11:50 | 23,17 | 2 | 46,34 | CHI |
| 202001140778 | MATRINCHA | MP12299698 | MATRINCHA | 23/01/2020 11:43 | 23/01/2020 14:25 | 23/01/2020 11:43 | 23/01/2020 14:25 | 2,70 | 2 | 5,40 | CHI |
| 202001140791 | ANAPOLIS | AN11077948 | ANAPOLIS UNIVERSITARIO S2 | 23/01/2020 12:22 | 23/01/2020 13:52 | 23/01/2020 12:22 | 23/01/2020 13:52 | 1,49 | 63 | 93,62 | CHI |
| 202001140794 | ITAUCU | IX12321580 | INHUMAS S1 | 23/01/2020 07:54 | 23/01/2020 15:41 | 23/01/2020 07:54 | 23/01/2020 15:41 | 7,77 | 5 | 38,84 | CHI |
| 202001140796 | CRIXAS | CX12295212 | SERRA DO OURO | 23/01/2020 12:44 | 23/01/2020 17:35 | 23/01/2020 12:44 | 23/01/2020 17:35 | 4,84 | 28 | 135,43 | CHI |
| 202001140797 | IVOLANDIA | IV21193406 | ARENOPOLIS | 23/01/2020 12:45 | 24/01/2020 11:10 | 23/01/2020 12:45 | 24/01/2020 11:10 | 22,42 | 1 | 22,42 | CHI |
| 202001140807 | SAO LUIS DE MONTES BELOS | SL21020355 | SAO LUIZ DOS MONTES BELOS | 23/01/2020 12:47 | 23/01/2020 18:44 | 23/01/2020 12:47 | 23/01/2020 18:44 | 5,94 | 1 | 5,94 | CHI |
| 202001140810 | PARAUNA | PU12303601 | PARAUNA | 23/01/2020 12:48 | 23/01/2020 22:01 | 23/01/2020 12:48 | 23/01/2020 22:01 | 9,21 | 5 | 46,07 | CHI |
| 202001140811 | SILVANIA | SV21144145 | VIANOPOLIS | 23/01/2020 12:48 | 23/01/2020 17:56 | 23/01/2020 12:48 | 23/01/2020 17:56 | 5,13 | 2 | 10,25 | CHI |
| 202001140813 | CORREGO DO OURO | CO21321850 | FIRMINOPOLIS S2 | 23/01/2020 12:48 | 23/01/2020 19:19 | 23/01/2020 12:48 | 23/01/2020 19:19 | 6,51 | 1 | 6,51 | CHI |
| 202001140814 | PARAUNA | PU12079036 | FIRMINOPOLIS S2 | 23/01/2020 12:13 | 23/01/2020 21:36 | 23/01/2020 12:13 | 23/01/2020 21:36 | 9,38 | 6 | 56,26 | CHI |
| 202001140815 | PONTALINA | PK11000019 | PONTALINA | 23/01/2020 12:20 | 23/01/2020 15:00 | 23/01/2020 12:20 | 23/01/2020 15:00 | 2,67 | 165 | 440,00 | CHI |
| 202001140816 | CRIXAS | CX12166640 | SANTA TEREZINHA | 23/01/2020 12:48 | 23/01/2020 16:35 | 23/01/2020 12:48 | 23/01/2020 16:35 | 3,77 | 26 | 97,99 | CHI |
| 202001140829 | INHUMAS | IX21325122 | INHUMAS S1 | 23/01/2020 12:52 | 24/01/2020 07:26 | 23/01/2020 12:52 | 24/01/2020 07:26 | 18,57 | 1 | 18,57 | CHI |
| 202001140831 | SENADOR CANEDO | 190057233 | SENADOR CANEDO | 23/01/2020 12:52 | 23/01/2020 16:01 | 23/01/2020 12:52 | 23/01/2020 16:01 | 3,15 | 1 | 3,15 | CHI |
| 202001140835 | ITAPIRAPUA | IU12018756 | MATRINCHA | 23/01/2020 12:53 | 23/01/2020 16:44 | 23/01/2020 12:53 | 23/01/2020 16:44 | 3,85 | 7 | 26,96 | CHI |
| 202001140835 | SANTA FE DE GOIAS | IU12018756 | MATRINCHA | 23/01/2020 12:53 | 23/01/2020 16:44 | 23/01/2020 12:53 | 23/01/2020 16:44 | 3,85 | 12 | 46,22 | CHI |
| 202001140837 | APARECIDA DE GOIANIA | 200373535 | INDEPENDENCIA S1 | 23/01/2020 12:53 | 23/01/2020 15:15 | 23/01/2020 12:53 | 23/01/2020 15:15 | 2,35 | 1 | 2,35 | CHI |
| 202001140838 | JATAI | JT12205186 | JATAI S1 | 23/01/2020 12:54 | 23/01/2020 22:04 | 23/01/2020 12:54 | 23/01/2020 22:04 | 9,17 | 7 | 64,17 | CHI |
| 202001140844 | ITAPIRAPUA | IU12087963 | MATRINCHA | 23/01/2020 12:53 | 23/01/2020 16:00 | 23/01/2020 12:53 | 23/01/2020 16:00 | 3,11 | 45 | 139,75 | CHI |
| 202001140845 | GOIANIA | 16875588 | GOIANIA LESTE S1 | 23/01/2020 12:57 | 23/01/2020 15:20 | 23/01/2020 12:57 | 23/01/2020 15:20 | 2,38 | 1 | 2,38 | CHI |
| 202001140851 | GOIANIA | GN11150490 | MEIA PONTE | 23/01/2020 12:50 | 23/01/2020 15:07 | 23/01/2020 12:50 | 23/01/2020 15:07 | 2,28 | 184 | 419,62 | CHI |
| 202001140852 | CRISTALINA | KR21248643 | CRISTALINA S1 | 23/01/2020 12:58 | 23/01/2020 14:54 | 23/01/2020 12:58 | 23/01/2020 14:54 | 1,92 | 2 | 3,84 | CHI |
| 202001140853 | ACREUNA | 2440011880 | ACREUNA | 23/01/2020 12:59 | 23/01/2020 22:17 | 23/01/2020 12:59 | 23/01/2020 22:17 | 9,30 | 1 | 9,30 | CHI |
| 202001140858 | ITAPURANGA | 10008837692 | ITAPURANGA | 23/01/2020 13:00 | 23/01/2020 17:05 | 23/01/2020 13:00 | 23/01/2020 17:05 | 4,08 | 1 | 4,08 | CHI |
| 202001140859 | GOIANIA | 12890492 | XAVANTES | 23/01/2020 13:00 | 23/01/2020 13:53 | 23/01/2020 13:00 | 23/01/2020 13:53 | 0,87 | 1 | 0,87 | CHI |
| 202001140860 | PALMEIRAS DE GOIAS | PL12000219 | PALMEIRAS | 23/01/2020 12:47 | 23/01/2020 14:35 | 23/01/2020 12:47 | 23/01/2020 14:35 | 1,81 | 13 | 23,53 | CHI |

| | | | | | | | | | | | |
|--------------|-----------------------------|--------------|------------------------|------------------|------------------|------------------|------------------|-------|-----|---------|-----|
| 202001140862 | CALDAS NOVAS | CN12200060RE | CALDAS NOVAS S2 | 23/01/2020 13:00 | 23/01/2020 15:38 | 23/01/2020 13:00 | 23/01/2020 15:38 | 2,62 | 137 | 358,94 | CHI |
| 202001140862 | PIRACANJUBA | CN12200060RE | CALDAS NOVAS S2 | 23/01/2020 13:00 | 23/01/2020 15:38 | 23/01/2020 13:00 | 23/01/2020 15:38 | 2,62 | 2 | 5,24 | CHI |
| 202001140864 | NIQUELANDIA | NQ21140878 | URUACU | 23/01/2020 13:00 | 23/01/2020 15:04 | 23/01/2020 13:00 | 23/01/2020 15:04 | 2,05 | 1 | 2,05 | CHI |
| 202001140870 | GOIANIA | 10002509685 | AEROPORTO S3 | 23/01/2020 13:01 | 23/01/2020 16:25 | 23/01/2020 13:01 | 23/01/2020 16:25 | 3,38 | 1 | 3,38 | CHI |
| 202001140872 | SAO LUIS DE MONTES BELOS | SL12125618 | FIRMINOPOLIS S1 | 23/01/2020 13:02 | 23/01/2020 17:59 | 23/01/2020 13:02 | 23/01/2020 17:59 | 4,95 | 2 | 9,89 | CHI |
| 202001140880 | BELA VISTA DE GOIAS | BV21094231 | CEPAIGO S2 | 23/01/2020 13:02 | 24/01/2020 07:19 | 23/01/2020 13:02 | 24/01/2020 07:19 | 18,27 | 1 | 18,27 | CHI |
| 202001140886 | PIRENOPOLIS | 3100001331 | SAO FRANCISCO DE GOIAS | 23/01/2020 13:03 | 24/01/2020 01:30 | 23/01/2020 13:03 | 24/01/2020 01:30 | 12,43 | 1 | 12,43 | CHI |
| 202001140888 | CRISTALINA | KR21313605 | CRISTALINA S2 | 23/01/2020 13:04 | 23/01/2020 15:29 | 23/01/2020 13:04 | 23/01/2020 15:29 | 2,42 | 1 | 2,42 | CHI |
| 202001140889 | GOIANIA | GN11189278 | XAVANTES | 23/01/2020 12:46 | 23/01/2020 15:24 | 23/01/2020 12:46 | 23/01/2020 15:24 | 2,62 | 25 | 65,60 | CHI |
| 202001140890 | GOIANIA | 11156491 | ATLANTICO S1 | 23/01/2020 13:04 | 23/01/2020 15:24 | 23/01/2020 13:04 | 23/01/2020 15:24 | 2,32 | 1 | 2,32 | CHI |
| 202001140892 | GOIAS | GS12140275 | MATRINCHA | 23/01/2020 12:19 | 23/01/2020 18:04 | 23/01/2020 12:19 | 23/01/2020 18:04 | 5,75 | 13 | 74,72 | CHI |
| 202001140894 | LEOPOLDO DE BULHOES | LB21200134 | CEPAIGO S2 | 23/01/2020 13:06 | 23/01/2020 16:00 | 23/01/2020 13:06 | 23/01/2020 16:00 | 2,90 | 1 | 2,90 | CHI |
| 202001140905 | TRINDADE | 40049334 | TRINDADE | 23/01/2020 13:07 | 23/01/2020 18:17 | 23/01/2020 13:07 | 23/01/2020 18:17 | 5,15 | 0 | 0,00 | CHI |
| 202001140907 | SILVANIA | SV12151524 | VIANOPOLIS | 23/01/2020 13:08 | 23/01/2020 17:12 | 23/01/2020 13:08 | 23/01/2020 17:12 | 4,06 | 8 | 32,50 | CHI |
| 202001140909 | GOIANIA | 16376055 | CAMPINAS S2 | 23/01/2020 13:08 | 23/01/2020 17:34 | 23/01/2020 13:08 | 23/01/2020 17:34 | 4,42 | 1 | 4,42 | CHI |
| 202001140911 | GOIANIA | 10017176369 | GOYA S1 | 23/01/2020 13:09 | 23/01/2020 15:57 | 23/01/2020 13:09 | 23/01/2020 15:57 | 2,79 | 1 | 2,79 | CHI |
| 202001140915 | APARECIDA DE GOIANIA | 11058675 | REAL S1 | 23/01/2020 13:10 | 23/01/2020 17:40 | 23/01/2020 13:10 | 23/01/2020 17:40 | 4,51 | 1 | 4,51 | CHI |
| 202001140918 | SANCLERLANDIA | SC21073599 | FIRMINOPOLIS S2 | 23/01/2020 13:11 | 24/01/2020 07:34 | 23/01/2020 13:11 | 24/01/2020 07:34 | 18,38 | 1 | 18,38 | CHI |
| 202001140926 | MONTES CLAROS DE GOIAS | 10002791003 | IPORA | 23/01/2020 13:12 | 23/01/2020 22:40 | 23/01/2020 13:12 | 23/01/2020 22:40 | 9,45 | 1 | 9,45 | CHI |
| 202001140931 | PIRENOPOLIS | JA12247682 | JARAGUA | 23/01/2020 07:59 | 23/01/2020 16:04 | 23/01/2020 07:59 | 23/01/2020 16:04 | 8,07 | 6 | 48,41 | CHI |
| 202001140936 | NOVO BRASIL | NB21152601 | MATRINCHA | 23/01/2020 13:14 | 23/01/2020 17:03 | 23/01/2020 13:14 | 23/01/2020 17:03 | 3,82 | 1 | 3,82 | CHI |
| 202001140937 | FIRMINOPOLIS | FR21105339 | FIRMINOPOLIS S1 | 23/01/2020 13:14 | 23/01/2020 17:36 | 23/01/2020 13:14 | 23/01/2020 17:36 | 4,36 | 3 | 13,08 | CHI |
| 202001140939 | BRITANIA | BT11289172 | BRITANIA | 23/01/2020 13:14 | 24/01/2020 16:01 | 23/01/2020 13:14 | 24/01/2020 16:01 | 26,77 | 93 | 2489,61 | CHI |
| 202001140941 | ALEXANIA | SN12382967 | MARAJOARA | 23/01/2020 13:14 | 23/01/2020 14:52 | 23/01/2020 13:14 | 23/01/2020 14:52 | 1,62 | 1 | 1,62 | CHI |
| 202001140941 | SANTO ANTONIO DO DESCOBERTO | SN12382967 | MARAJOARA | 23/01/2020 13:14 | 23/01/2020 14:52 | 23/01/2020 13:14 | 23/01/2020 14:52 | 1,62 | 16 | 25,89 | CHI |
| 202001140942 | CATALAO | CT21215514 | CATALAO S1 | 23/01/2020 13:14 | 24/01/2020 18:50 | 23/01/2020 13:14 | 24/01/2020 18:50 | 29,58 | 1 | 29,58 | CHI |
| 202001140949 | GAMELEIRA DE GOIAS | SV11047629 | DAIA S2 | 23/01/2020 11:23 | 23/01/2020 20:30 | 23/01/2020 11:23 | 23/01/2020 19:00 | 7,61 | 209 | 1590,32 | CHI |
| 202001140949 | GAMELEIRA DE GOIAS | SV11093663 | DAIA S2 | 23/01/2020 11:23 | 23/01/2020 20:30 | 23/01/2020 17:41 | 23/01/2020 20:30 | 2,80 | 197 | 552,31 | CHI |
| 202001140952 | MOZARLANDIA | MZ12057128 | MOZARLANDIA | 23/01/2020 13:17 | 24/01/2020 08:16 | 23/01/2020 13:17 | 24/01/2020 08:16 | 18,97 | 3 | 56,91 | CHI |
| 202001140952 | NOVA CRIXAS | MZ12057128 | MOZARLANDIA | 23/01/2020 13:17 | 24/01/2020 08:16 | 23/01/2020 13:17 | 24/01/2020 08:16 | 18,97 | 1 | 18,97 | CHI |
| 202001140955 | JARAGUA | JA12000134 | JARAGUA | 23/01/2020 12:29 | 23/01/2020 16:19 | 23/01/2020 12:30 | 23/01/2020 14:08 | 1,64 | 57 | 93,59 | CHI |
| 202001140955 | JARAGUA | JA11000041 | JARAGUA | 23/01/2020 12:29 | 23/01/2020 16:19 | 23/01/2020 12:29 | 23/01/2020 16:19 | 3,84 | 93 | 356,91 | CHI |
| 202001140964 | ITUMBIARA | IT12222530 | PARANAIBA | 23/01/2020 13:20 | 23/01/2020 18:30 | 23/01/2020 13:20 | 23/01/2020 18:30 | 5,17 | 100 | 516,89 | CHI |

| | | | | | | | | | | | |
|--------------|-----------------------|--------------|---------------------------|------------------|------------------|------------------|------------------|-------|------|---------|-----|
| 202001140968 | CASTELANDIA | 01130226 | RIO DOS BOIS | 23/01/2020 12:20 | 23/01/2020 22:42 | 23/01/2020 12:20 | 23/01/2020 17:08 | 4,79 | 24 | 115,04 | CHI |
| 202001140968 | MAURILANDIA | 01130226 | RIO DOS BOIS | 23/01/2020 12:20 | 23/01/2020 22:42 | 23/01/2020 12:20 | 23/01/2020 17:08 | 4,79 | 1581 | 7578,26 | CHI |
| 202001140968 | RIO VERDE | 01130226 | RIO DOS BOIS | 23/01/2020 12:20 | 23/01/2020 22:42 | 23/01/2020 12:20 | 23/01/2020 17:08 | 4,79 | 22 | 105,45 | CHI |
| 202001140968 | SANTA HELENA DE GOIAS | 01130226 | RIO DOS BOIS | 23/01/2020 12:20 | 23/01/2020 22:42 | 23/01/2020 12:20 | 23/01/2020 17:08 | 4,79 | 50 | 239,67 | CHI |
| 202001140968 | TURVELANDIA | 01130226 | RIO DOS BOIS | 23/01/2020 12:20 | 23/01/2020 22:42 | 23/01/2020 12:20 | 23/01/2020 17:08 | 4,79 | 17 | 81,49 | CHI |
| 202001140968 | CASTELANDIA | 01130224 | RIO DOS BOIS | 23/01/2020 12:20 | 23/01/2020 22:42 | 23/01/2020 18:20 | 23/01/2020 18:29 | 0,15 | 25 | 3,68 | CHI |
| 202001140968 | MAURILANDIA | 01130224 | RIO DOS BOIS | 23/01/2020 12:20 | 23/01/2020 22:42 | 23/01/2020 18:20 | 23/01/2020 18:29 | 0,15 | 1583 | 233,05 | CHI |
| 202001140968 | RIO VERDE | 01130224 | RIO DOS BOIS | 23/01/2020 12:20 | 23/01/2020 22:42 | 23/01/2020 18:20 | 23/01/2020 18:29 | 0,15 | 22 | 3,24 | CHI |
| 202001140968 | SANTA HELENA DE GOIAS | 01130224 | RIO DOS BOIS | 23/01/2020 12:20 | 23/01/2020 22:42 | 23/01/2020 18:20 | 23/01/2020 18:29 | 0,15 | 50 | 7,36 | CHI |
| 202001140968 | TURVELANDIA | 01130224 | RIO DOS BOIS | 23/01/2020 12:20 | 23/01/2020 22:42 | 23/01/2020 18:20 | 23/01/2020 18:29 | 0,15 | 17 | 2,50 | CHI |
| 202001140968 | TURVELANDIA | ML13213271 | RIO DOS BOIS | 23/01/2020 12:20 | 23/01/2020 22:42 | 23/01/2020 18:20 | 23/01/2020 19:45 | 1,41 | 1 | 1,41 | CHI |
| 202001140968 | TURVELANDIA | ML12213272LD | RIO DOS BOIS | 23/01/2020 12:20 | 23/01/2020 22:42 | 23/01/2020 18:20 | 23/01/2020 22:42 | 4,36 | 14 | 61,08 | CHI |
| 202001140969 | QUIRINOPOLIS | QI21295717 | QUIRINOPOLIS | 23/01/2020 13:21 | 24/01/2020 08:10 | 23/01/2020 13:21 | 24/01/2020 08:10 | 18,81 | 1 | 18,81 | CHI |
| 202001140984 | ANAPOLIS | AN21261199 | ANAPOLIS UNIVERSITARIO S1 | 23/01/2020 13:25 | 23/01/2020 17:04 | 23/01/2020 13:25 | 23/01/2020 17:04 | 3,64 | 2 | 7,29 | CHI |
| 202001140985 | NOVO GAMA | 2460048860 | PACAEMBU S1 | 23/01/2020 13:25 | 23/01/2020 19:08 | 23/01/2020 13:25 | 23/01/2020 19:08 | 5,72 | 1 | 5,72 | CHI |
| 202001140987 | GOIANIA | 10957390 | FERROVIARIO S1 | 23/01/2020 13:25 | 23/01/2020 14:52 | 23/01/2020 13:25 | 23/01/2020 14:52 | 1,44 | 1 | 1,44 | CHI |
| 202001140990 | ITAGUARI | 10010922197 | ITABERAI S1 | 23/01/2020 13:27 | 23/01/2020 17:17 | 23/01/2020 13:27 | 23/01/2020 17:17 | 3,82 | 1 | 3,82 | CHI |
| 202001140991 | AGUAS LINDAS DE GOIAS | LA12157140 | AGUAS LINDAS DE GOIAS S1 | 23/01/2020 13:28 | 23/01/2020 15:31 | 23/01/2020 13:28 | 23/01/2020 15:31 | 2,05 | 62 | 126,84 | CHI |
| 202001140995 | CALDAS NOVAS | 760362129 | SERRA DE CALDAS | 23/01/2020 13:28 | 23/01/2020 15:46 | 23/01/2020 13:28 | 23/01/2020 15:46 | 2,29 | 1 | 2,29 | CHI |
| 202001141000 | APARECIDA DE GOIANIA | 16528529 | INDEPENDENCIA S2 | 23/01/2020 13:29 | 23/01/2020 18:49 | 23/01/2020 13:29 | 23/01/2020 18:49 | 5,34 | 1 | 5,34 | CHI |
| 202001141005 | SENADOR CANEDO | SW11193558 | SENADOR CANEDO | 23/01/2020 13:18 | 23/01/2020 14:46 | 23/01/2020 13:18 | 23/01/2020 14:46 | 1,47 | 125 | 183,33 | CHI |
| 202001141007 | IPORA | IR21022302 | IPORA | 23/01/2020 13:30 | 24/01/2020 13:34 | 23/01/2020 13:30 | 24/01/2020 13:34 | 24,07 | 1 | 24,07 | CHI |
| 202001141009 | ITABERAI | IB21406609 | ITABERAI S1 | 23/01/2020 13:31 | 23/01/2020 16:32 | 23/01/2020 13:31 | 23/01/2020 16:32 | 3,01 | 1 | 3,01 | CHI |
| 202001141012 | PIRACANJUBA | 60025232 | PIRACANJUBA | 23/01/2020 13:32 | 23/01/2020 17:52 | 23/01/2020 13:32 | 23/01/2020 17:52 | 4,33 | 1 | 4,33 | CHI |
| 202001141014 | RIO VERDE | RV21385245 | CABRIUVA S2 | 23/01/2020 13:32 | 24/01/2020 11:27 | 23/01/2020 13:32 | 24/01/2020 11:27 | 21,91 | 1 | 21,91 | CHI |
| 202001141017 | AGUAS LINDAS DE GOIAS | 4830022311 | AGUAS LINDAS DE GOIAS S1 | 23/01/2020 13:32 | 23/01/2020 15:48 | 23/01/2020 13:32 | 23/01/2020 15:48 | 2,25 | 1 | 2,25 | CHI |
| 202001141026 | GOIANIA | 12668229 | CAMPINAS S2 | 23/01/2020 13:35 | 23/01/2020 17:05 | 23/01/2020 13:35 | 23/01/2020 17:05 | 3,50 | 1 | 3,50 | CHI |
| 202001141030 | NIQUELANDIA | NQ12264199 | URUACU | 23/01/2020 10:14 | 24/01/2020 05:43 | 23/01/2020 10:14 | 24/01/2020 05:43 | 19,48 | 9 | 175,29 | CHI |
| 202001141032 | GOIANAPOLIS | GP11029286 | JUNDIAI S1 | 23/01/2020 13:35 | 23/01/2020 16:37 | 23/01/2020 13:35 | 23/01/2020 16:37 | 3,02 | 43 | 129,82 | CHI |
| 202001141040 | PORANGATU | MU21086725 | MARA ROSA | 23/01/2020 13:36 | 23/01/2020 20:33 | 23/01/2020 13:36 | 23/01/2020 20:33 | 6,94 | 1 | 6,94 | CHI |
| 202001141051 | GOIANESIA | GE21228722 | GOIANESIA S2 | 23/01/2020 13:39 | 23/01/2020 17:57 | 23/01/2020 13:39 | 23/01/2020 17:57 | 4,29 | 1 | 4,29 | CHI |
| 202001141052 | BELA VISTA DE GOIAS | 10000477611 | BELA VISTA S1 | 23/01/2020 13:39 | 23/01/2020 14:50 | 23/01/2020 13:39 | 23/01/2020 14:50 | 1,17 | 1 | 1,17 | CHI |
| 202001141054 | TRINDADE | TR12293992 | TRINDADE | 23/01/2020 13:35 | 23/01/2020 17:49 | 23/01/2020 13:35 | 23/01/2020 17:49 | 4,22 | 11 | 46,40 | CHI |

| | | | | | | | | | | | |
|--------------|-----------------------|-------------|--------------------------|------------------|------------------|------------------|------------------|-------|------|---------|-----|
| 202001141061 | GOIANIA | GN12001865 | CARAJAS S1 | 23/01/2020 13:41 | 23/01/2020 17:07 | 23/01/2020 13:41 | 23/01/2020 17:07 | 3,42 | 301 | 1030,67 | CHI |
| 202001141064 | JATAI | 290337604 | JATAI S3 | 23/01/2020 13:42 | 23/01/2020 22:42 | 23/01/2020 13:42 | 23/01/2020 22:42 | 9,00 | 1 | 9,00 | CHI |
| 202001141066 | PORANGATU | PO16410965 | PORANGATU | 23/01/2020 13:42 | 23/01/2020 15:46 | 23/01/2020 13:42 | 23/01/2020 15:18 | 1,59 | 615 | 978,19 | CHI |
| 202001141066 | PORANGATU | PO10404188 | PORANGATU | 23/01/2020 13:42 | 23/01/2020 15:46 | 23/01/2020 13:42 | 23/01/2020 15:46 | 2,05 | 2354 | 4834,20 | CHI |
| 202001141069 | CACHOEIRA ALTA | CA12078938 | CACHOEIRA ALTA | 23/01/2020 13:16 | 24/01/2020 10:18 | 23/01/2020 13:16 | 24/01/2020 10:18 | 21,02 | 4 | 84,09 | CHI |
| 202001141071 | PORANGATU | PO11037026 | PORANGATU | 23/01/2020 13:43 | 23/01/2020 15:49 | 23/01/2020 13:43 | 23/01/2020 15:49 | 2,09 | 121 | 252,79 | CHI |
| 202001141075 | GOIANDIRA | GD12000009 | CATALAO S1 | 23/01/2020 13:19 | 23/01/2020 17:16 | 23/01/2020 13:19 | 23/01/2020 17:16 | 3,94 | 117 | 460,85 | CHI |
| 202001141076 | CALDAS NOVAS | CN12257954 | SERRA DE CALDAS | 23/01/2020 13:44 | 23/01/2020 15:38 | 23/01/2020 13:44 | 23/01/2020 15:38 | 1,89 | 69 | 130,16 | CHI |
| 202001141089 | GOIANESIA | GE12372623 | GOIANESIA S1 | 23/01/2020 11:16 | 23/01/2020 16:44 | 23/01/2020 11:16 | 23/01/2020 16:44 | 5,45 | 30 | 163,58 | CHI |
| 202001141095 | CACHOEIRA ALTA | CA21041651 | CACHOEIRA ALTA | 23/01/2020 13:48 | 23/01/2020 19:57 | 23/01/2020 13:48 | 23/01/2020 19:57 | 6,15 | 1 | 6,15 | CHI |
| 202001141099 | TRINDADE | 10029062169 | TRINDADE | 23/01/2020 13:48 | 23/01/2020 23:47 | 23/01/2020 13:48 | 23/01/2020 23:47 | 9,97 | 1 | 9,97 | CHI |
| 202001141108 | SANTA HELENA DE GOIAS | SH11000045 | IPEGUARI | 23/01/2020 12:56 | 23/01/2020 15:50 | 23/01/2020 12:56 | 23/01/2020 15:50 | 2,90 | 164 | 475,19 | CHI |
| 202001141114 | PALMEIRAS DE GOIAS | PL12046351 | PALMEIRAS | 23/01/2020 12:41 | 23/01/2020 15:09 | 23/01/2020 12:41 | 23/01/2020 15:09 | 2,47 | 4 | 9,87 | CHI |
| 202001141115 | BELA VISTA DE GOIAS | 240057491 | BELA VISTA S1 | 23/01/2020 13:52 | 24/01/2020 08:54 | 23/01/2020 13:52 | 24/01/2020 08:54 | 19,03 | 1 | 19,03 | CHI |
| 202001141117 | LUZIANIA | LZ11061747 | MARAJOARA | 23/01/2020 13:50 | 23/01/2020 16:54 | 23/01/2020 13:50 | 23/01/2020 16:54 | 3,06 | 17 | 52,00 | CHI |
| 202001141123 | ANAPOLIS | 20135828 | JUNDIAI S2 | 23/01/2020 13:53 | 23/01/2020 15:39 | 23/01/2020 13:53 | 23/01/2020 15:39 | 1,76 | 1 | 1,76 | CHI |
| 202001141125 | GOUVELANDIA | GB12303118 | QUIRINOPOLIS | 23/01/2020 13:53 | 24/01/2020 09:46 | 23/01/2020 13:53 | 24/01/2020 09:46 | 19,87 | 4 | 79,50 | CHI |
| 202001141126 | RIO QUENTE | RQ21063106 | VILA CORUMBA | 23/01/2020 13:53 | 23/01/2020 16:40 | 23/01/2020 13:53 | 23/01/2020 16:40 | 2,77 | 1 | 2,77 | CHI |
| 202001141131 | GOIANIA | GN11170391 | ATLANTICO S1 | 23/01/2020 13:54 | 23/01/2020 16:41 | 23/01/2020 13:54 | 23/01/2020 16:41 | 2,77 | 56 | 155,23 | CHI |
| 202001141137 | AGUAS LINDAS DE GOIAS | 10026296991 | AGUAS LINDAS DE GOIAS S1 | 23/01/2020 13:55 | 23/01/2020 16:35 | 23/01/2020 13:55 | 23/01/2020 16:35 | 2,66 | 1 | 2,66 | CHI |
| 202001141143 | JUSSARA | JR12023506 | IPORA | 23/01/2020 13:55 | 24/01/2020 22:23 | 23/01/2020 13:55 | 24/01/2020 22:23 | 32,47 | 7 | 227,30 | CHI |
| 202001141147 | GOIANIA | GN12133742 | GOYA S1 | 23/01/2020 13:48 | 23/01/2020 21:37 | 23/01/2020 13:48 | 23/01/2020 21:37 | 7,81 | 87 | 679,42 | CHI |
| 202001141153 | GOIANIA | GN12168434 | GOIANIA LESTE S2 | 23/01/2020 13:49 | 23/01/2020 19:06 | 23/01/2020 13:49 | 23/01/2020 19:06 | 5,27 | 189 | 996,13 | CHI |
| 202001141157 | GOIANIA | GN12042847 | FERROVIARIO S2 | 23/01/2020 13:58 | 23/01/2020 15:15 | 23/01/2020 13:58 | 23/01/2020 15:15 | 1,27 | 509 | 645,44 | CHI |
| 202001141160 | RUBIATABA | 780024126 | RUBIATABA | 23/01/2020 13:59 | 23/01/2020 15:53 | 23/01/2020 13:59 | 23/01/2020 15:53 | 1,90 | 1 | 1,90 | CHI |
| 202001141163 | ESTRELA DO NORTE | ET12000003 | MARA ROSA | 23/01/2020 14:00 | 23/01/2020 19:51 | 23/01/2020 14:00 | 23/01/2020 19:51 | 5,85 | 1 | 5,85 | CHI |
| 202001141163 | MARA ROSA | ET12000003 | MARA ROSA | 23/01/2020 14:00 | 23/01/2020 19:51 | 23/01/2020 14:00 | 23/01/2020 19:51 | 5,85 | 2 | 11,70 | CHI |
| 202001141164 | ARAGUAPAZ | AZ12248246 | GOIAS | 23/01/2020 12:37 | 23/01/2020 22:47 | 23/01/2020 12:37 | 23/01/2020 22:47 | 10,16 | 9 | 91,48 | CHI |
| 202001141170 | LUZIANIA | LZ11128812 | RIO VERMELHO | 23/01/2020 14:01 | 23/01/2020 16:56 | 23/01/2020 14:01 | 23/01/2020 16:56 | 2,90 | 12 | 34,81 | CHI |
| 202001141171 | IPORA | IR12207942 | ARENOPOLIS | 23/01/2020 14:01 | 24/01/2020 19:22 | 23/01/2020 14:01 | 24/01/2020 19:22 | 29,33 | 1 | 29,33 | CHI |
| 202001141179 | GOIANIA | GN11128922 | CAMPINAS S2 | 23/01/2020 14:03 | 23/01/2020 15:36 | 23/01/2020 14:03 | 23/01/2020 15:36 | 1,54 | 49 | 75,45 | CHI |
| 202001141182 | ALEXANIA | AX12311876 | ALEXANIA | 23/01/2020 14:04 | 23/01/2020 15:33 | 23/01/2020 14:04 | 23/01/2020 15:33 | 1,47 | 111 | 163,48 | CHI |
| 202001141189 | APARECIDA DE GOIANIA | AP11159158 | INDEPENDENCIA S1 | 23/01/2020 13:50 | 23/01/2020 19:50 | 23/01/2020 13:50 | 23/01/2020 19:50 | 6,00 | 142 | 851,92 | CHI |

| | | | | | | | | | | | |
|--------------|-----------------------|------------|----------------------------|------------------|------------------|------------------|------------------|-------|-----|---------|-----|
| 202001141197 | DOVERLANDIA | DV12381097 | CAIAPONIA | 23/01/2020 14:05 | 24/01/2020 01:46 | 23/01/2020 14:05 | 24/01/2020 01:46 | 11,67 | 2 | 23,34 | CHI |
| 202001141200 | CALDAS NOVAS | CN11104515 | SERRA DE CALDAS | 23/01/2020 13:56 | 23/01/2020 15:31 | 23/01/2020 13:56 | 23/01/2020 15:31 | 1,58 | 145 | 229,54 | CHI |
| 202001141212 | FAZENDA NOVA | FN12370945 | IPORA | 23/01/2020 14:07 | 24/01/2020 10:49 | 23/01/2020 14:07 | 24/01/2020 10:49 | 20,70 | 4 | 82,79 | CHI |
| 202001141218 | ANAPOLIS | 20641345 | ANAPOLIS UNIVERSITARIO S1 | 23/01/2020 14:08 | 23/01/2020 16:46 | 23/01/2020 14:08 | 23/01/2020 16:46 | 2,63 | 1 | 2,63 | CHI |
| 202001141222 | GOIANESIA | GE21227042 | GOIANESIA S2 | 23/01/2020 14:08 | 23/01/2020 20:15 | 23/01/2020 14:08 | 23/01/2020 20:15 | 6,11 | 2 | 12,22 | CHI |
| 202001141239 | GOIANIA | GN11136790 | FERROVIARIO S1 | 23/01/2020 14:10 | 23/01/2020 20:40 | 23/01/2020 14:10 | 23/01/2020 16:14 | 2,06 | 111 | 228,54 | CHI |
| 202001141239 | GOIANIA | GN11136790 | FERROVIARIO S1 | 23/01/2020 14:10 | 23/01/2020 20:40 | 23/01/2020 20:30 | 23/01/2020 20:40 | 0,16 | 111 | 17,42 | CHI |
| 202001141243 | INDIARA | 2710046460 | EDEIA | 23/01/2020 14:11 | 23/01/2020 16:05 | 23/01/2020 14:11 | 23/01/2020 16:05 | 1,89 | 1 | 1,89 | CHI |
| 202001141250 | APARECIDA DE GOIANIA | AP21246870 | CEPAIGO S1 | 23/01/2020 14:13 | 23/01/2020 16:49 | 23/01/2020 14:13 | 23/01/2020 16:49 | 2,59 | 2 | 5,17 | CHI |
| 202001141263 | COCALZINHO DE GOIAS | ZN21046356 | AGUAS LINDAS DE GOIAS S2 | 23/01/2020 14:15 | 23/01/2020 16:59 | 23/01/2020 14:15 | 23/01/2020 16:59 | 2,73 | 1 | 2,73 | CHI |
| 202001141266 | CRISTALINA | 1060003720 | CRISTALINA S1 | 23/01/2020 14:15 | 23/01/2020 15:40 | 23/01/2020 14:15 | 23/01/2020 15:40 | 1,40 | 1 | 1,40 | CHI |
| 202001141270 | GOIANIRA | GR11016209 | GOIANIRA | 23/01/2020 14:16 | 23/01/2020 17:07 | 23/01/2020 14:16 | 23/01/2020 17:07 | 2,85 | 152 | 432,82 | CHI |
| 202001141275 | GOIANIA | AP11160179 | INDEPENDENCIA S2 | 23/01/2020 14:08 | 23/01/2020 19:12 | 23/01/2020 14:08 | 23/01/2020 19:12 | 5,05 | 86 | 434,47 | CHI |
| 202001141277 | GOIAS | 90096137 | GOIAS | 23/01/2020 14:16 | 23/01/2020 15:29 | 23/01/2020 14:16 | 23/01/2020 15:29 | 1,22 | 1 | 1,22 | CHI |
| 202001141278 | LUZIANIA | LZ12304993 | VIANOPOLIS | 23/01/2020 14:17 | 24/01/2020 10:05 | 23/01/2020 14:17 | 24/01/2020 10:05 | 19,80 | 3 | 59,39 | CHI |
| 202001141279 | RIO VERDE | RV11306307 | RIO VERDE S1 | 23/01/2020 13:34 | 23/01/2020 19:03 | 23/01/2020 13:34 | 23/01/2020 19:03 | 5,48 | 110 | 602,95 | CHI |
| 202001141295 | CAVALCANTE | TI12162624 | NIQUELANDIA SUBTRANSMISSAO | 23/01/2020 13:59 | 23/01/2020 19:48 | 23/01/2020 13:59 | 23/01/2020 19:48 | 5,80 | 57 | 330,73 | CHI |
| 202001141295 | COLINAS DO SUL | TI12162624 | NIQUELANDIA SUBTRANSMISSAO | 23/01/2020 13:59 | 23/01/2020 19:48 | 23/01/2020 13:59 | 23/01/2020 19:48 | 5,80 | 15 | 87,03 | CHI |
| 202001141300 | CALDAS NOVAS | CN12213980 | SERRA DE CALDAS | 23/01/2020 14:20 | 23/01/2020 16:40 | 23/01/2020 14:20 | 23/01/2020 16:40 | 2,32 | 267 | 620,03 | CHI |
| 202001141316 | ITAJA | IJ21160697 | ITAJA S2 | 23/01/2020 14:24 | 24/01/2020 00:17 | 23/01/2020 14:24 | 24/01/2020 00:17 | 9,87 | 1 | 9,87 | CHI |
| 202001141317 | MOSSAMEDES | MD21091061 | FIRMINOPOLIS S2 | 23/01/2020 14:25 | 23/01/2020 22:00 | 23/01/2020 14:25 | 23/01/2020 22:00 | 7,58 | 1 | 7,58 | CHI |
| 202001141320 | GOIANIA | GN11042200 | FERROVIARIO S2 | 23/01/2020 14:12 | 24/01/2020 01:15 | 23/01/2020 14:12 | 24/01/2020 01:15 | 11,05 | 105 | 1160,13 | CHI |
| 202001141321 | CRISTALINA | KR12199519 | PAMPLONA | 23/01/2020 14:25 | 23/01/2020 18:28 | 23/01/2020 14:25 | 23/01/2020 18:28 | 4,04 | 4 | 16,17 | CHI |
| 202001141329 | NIQUELANDIA | NQ12353856 | NIQUELANDIA SUBTRANSMISSAO | 23/01/2020 14:26 | 24/01/2020 00:15 | 23/01/2020 14:26 | 24/01/2020 00:15 | 9,81 | 9 | 88,26 | CHI |
| 202001141333 | SANTA HELENA DE GOIAS | SH11048890 | IPEGUARI | 23/01/2020 13:46 | 23/01/2020 17:02 | 23/01/2020 13:46 | 23/01/2020 17:02 | 3,26 | 108 | 352,53 | CHI |
| 202001141341 | CALDAS NOVAS | CN11000004 | CALDAS NOVAS S2 | 23/01/2020 13:54 | 23/01/2020 15:06 | 23/01/2020 13:54 | 23/01/2020 15:06 | 1,20 | 99 | 118,55 | CHI |
| 202001141343 | GOIAS | GK12299661 | ITAPURANGA | 23/01/2020 13:28 | 23/01/2020 20:36 | 23/01/2020 13:28 | 23/01/2020 20:36 | 7,12 | 20 | 142,42 | CHI |
| 202001141343 | GUARAITA | GK12299661 | ITAPURANGA | 23/01/2020 13:28 | 23/01/2020 20:36 | 23/01/2020 13:28 | 23/01/2020 20:36 | 7,12 | 19 | 135,30 | CHI |
| 202001141345 | GOIANIA | GN11168549 | ATLANTICO S3 | 23/01/2020 14:15 | 24/01/2020 01:53 | 23/01/2020 14:15 | 24/01/2020 01:53 | 11,63 | 30 | 348,90 | CHI |
| 202001141347 | FIRMINOPOLIS | TV12111577 | FIRMINOPOLIS S1 | 23/01/2020 14:30 | 23/01/2020 18:06 | 23/01/2020 14:30 | 23/01/2020 18:06 | 3,58 | 2 | 7,17 | CHI |
| 202001141347 | TURVANIA | TV12111577 | FIRMINOPOLIS S1 | 23/01/2020 14:30 | 23/01/2020 18:06 | 23/01/2020 14:30 | 23/01/2020 18:06 | 3,58 | 8 | 28,67 | CHI |
| 202001141349 | MARZAGAO | 970003766 | VILA CORUMBA | 23/01/2020 14:31 | 23/01/2020 19:17 | 23/01/2020 14:31 | 23/01/2020 19:17 | 4,77 | 1 | 4,77 | CHI |
| 202001141377 | APARECIDA DE GOIANIA | AP11043247 | INDEPENDENCIA S2 | 23/01/2020 14:30 | 23/01/2020 16:08 | 23/01/2020 14:30 | 23/01/2020 16:08 | 1,63 | 102 | 166,17 | CHI |

| | | | | | | | | | | | |
|--------------|------------------------|-------------|----------------------------|------------------|------------------|------------------|------------------|-------|-----|--------|-----|
| 202001141380 | CATALAO | CT21064021 | CATALAO S1 | 23/01/2020 14:36 | 24/01/2020 14:42 | 23/01/2020 14:36 | 24/01/2020 14:42 | 24,10 | 1 | 24,10 | CHI |
| 202001141390 | RIO VERDE | RV21093054 | RIO VERDE S1 | 23/01/2020 14:38 | 24/01/2020 10:17 | 23/01/2020 14:38 | 24/01/2020 10:17 | 19,64 | 1 | 19,64 | CHI |
| 202001141402 | GOIANIA | 17121620 | GOYA S2 | 23/01/2020 14:40 | 23/01/2020 17:02 | 23/01/2020 14:40 | 23/01/2020 17:02 | 2,36 | 1 | 2,36 | CHI |
| 202001141405 | DOVERLANDIA | DV12023478 | CAIAPONIA | 23/01/2020 14:40 | 24/01/2020 03:10 | 23/01/2020 14:40 | 24/01/2020 03:10 | 12,49 | 2 | 24,97 | CHI |
| 202001141411 | NOVA CRIXAS | 8570023070 | NOVA CRIXAS | 23/01/2020 14:41 | 23/01/2020 18:40 | 23/01/2020 14:41 | 23/01/2020 18:40 | 3,98 | 1 | 3,98 | CHI |
| 202001141430 | SENADOR CANEDO | 10007405055 | SENADOR CANEDO | 23/01/2020 14:42 | 23/01/2020 17:00 | 23/01/2020 14:42 | 23/01/2020 17:00 | 2,29 | 1 | 2,29 | CHI |
| 202001141438 | ANICUNS | AC12031058 | ANICUNS | 23/01/2020 14:44 | 23/01/2020 17:30 | 23/01/2020 14:44 | 23/01/2020 17:30 | 2,78 | 5 | 13,90 | CHI |
| 202001141440 | IPAMERI | IP11215523 | IPAMERI | 23/01/2020 14:44 | 23/01/2020 16:34 | 23/01/2020 14:44 | 23/01/2020 16:34 | 1,83 | 20 | 36,57 | CHI |
| 202001141459 | MINEIROS | MY21274103 | PARQUE DAS EMAS | 23/01/2020 14:47 | 25/01/2020 11:25 | 23/01/2020 14:47 | 25/01/2020 11:25 | 44,63 | 1 | 44,63 | CHI |
| 202001141462 | ANAPOLIS | 10000599601 | ANAPOLIS UNIVERSITARIO S1 | 23/01/2020 14:47 | 25/01/2020 12:06 | 23/01/2020 14:47 | 25/01/2020 12:06 | 45,31 | 1 | 45,31 | CHI |
| 202001141466 | SANTO ANTONIO DA BARRA | RV21123899 | ACREUNA | 23/01/2020 14:48 | 23/01/2020 21:51 | 23/01/2020 14:48 | 23/01/2020 21:51 | 7,04 | 1 | 7,04 | CHI |
| 202001141470 | FAINA | FC12158726 | GOIAS | 23/01/2020 14:49 | 23/01/2020 17:55 | 23/01/2020 14:49 | 23/01/2020 17:55 | 3,10 | 4 | 12,40 | CHI |
| 202001141472 | PIRACANJUBA | PJ21406568 | PIRACANJUBA | 23/01/2020 14:49 | 24/01/2020 07:48 | 23/01/2020 14:49 | 24/01/2020 07:48 | 16,98 | 1 | 16,98 | CHI |
| 202001141475 | RIO VERDE | RV21326865 | RIO VERDE S2 | 23/01/2020 14:48 | 24/01/2020 12:41 | 23/01/2020 14:48 | 24/01/2020 12:41 | 21,87 | 2 | 43,74 | CHI |
| 202001141493 | URUTAI | UT21150919 | URUTAI | 23/01/2020 14:50 | 23/01/2020 22:32 | 23/01/2020 14:50 | 23/01/2020 22:32 | 7,69 | 2 | 15,37 | CHI |
| 202001141497 | PIRACANJUBA | PJ21257902 | CALDAS NOVAS S1 | 23/01/2020 14:51 | 23/01/2020 22:52 | 23/01/2020 14:51 | 23/01/2020 22:52 | 8,02 | 1 | 8,02 | CHI |
| 202001141499 | MOIPORA | MO21003692 | SAO LUIZ DOS MONTES BELOS | 23/01/2020 14:51 | 24/01/2020 10:58 | 23/01/2020 14:51 | 24/01/2020 10:58 | 20,11 | 1 | 20,11 | CHI |
| 202001141502 | APARECIDA DE GOIANIA | 10030413948 | INDEPENDENCIA S2 | 23/01/2020 14:51 | 23/01/2020 16:02 | 23/01/2020 14:51 | 23/01/2020 16:02 | 1,17 | 1 | 1,17 | CHI |
| 202001141505 | ORIZONA | 2060010440 | PIRES DO RIO S2 | 23/01/2020 14:52 | 23/01/2020 17:00 | 23/01/2020 14:52 | 23/01/2020 17:00 | 2,13 | 1 | 2,13 | CHI |
| 202001141511 | PORANGATU | PO12241996 | PORANGATU | 23/01/2020 14:52 | 23/01/2020 16:27 | 23/01/2020 14:52 | 23/01/2020 16:27 | 1,58 | 80 | 126,47 | CHI |
| 202001141517 | GOIANIA | GN11207471 | ATLANTICO S1 | 23/01/2020 14:53 | 23/01/2020 19:25 | 23/01/2020 14:53 | 23/01/2020 19:25 | 4,53 | 84 | 380,22 | CHI |
| 202001141518 | PALMELO | BC21186547 | PIRES DO RIO S1 | 23/01/2020 14:53 | 23/01/2020 19:49 | 23/01/2020 14:53 | 23/01/2020 19:49 | 4,93 | 1 | 4,93 | CHI |
| 202001141524 | AGUAS LINDAS DE GOIAS | 4830197585 | AGUAS LINDAS DE GOIAS S2 | 23/01/2020 14:54 | 23/01/2020 15:31 | 23/01/2020 14:54 | 23/01/2020 15:31 | 0,62 | 1 | 0,62 | CHI |
| 202001141526 | QUIRINOPOLIS | QI12306035 | QUIRINOPOLIS | 23/01/2020 14:29 | 23/01/2020 17:30 | 23/01/2020 14:29 | 23/01/2020 17:30 | 3,00 | 5 | 15,01 | CHI |
| 202001141546 | NIQUELANDIA | 2750068211 | NIQUELANDIA SUBTRANSMISSAO | 23/01/2020 14:57 | 23/01/2020 17:06 | 23/01/2020 14:57 | 23/01/2020 17:06 | 2,14 | 1 | 2,14 | CHI |
| 202001141549 | MORRINHOS | MR11172957 | MORRINHOS | 23/01/2020 14:58 | 23/01/2020 18:05 | 23/01/2020 14:58 | 23/01/2020 18:05 | 3,12 | 158 | 492,26 | CHI |
| 202001141550 | INACIOLANDIA | ID12304325 | CACHOEIRA DOURADA | 23/01/2020 14:57 | 23/01/2020 19:36 | 23/01/2020 14:57 | 23/01/2020 19:36 | 4,63 | 6 | 27,80 | CHI |
| 202001141555 | CATALAO | 1990001315 | CATALAO S2 | 23/01/2020 14:58 | 23/01/2020 19:16 | 23/01/2020 14:58 | 23/01/2020 19:16 | 4,28 | 1 | 4,28 | CHI |
| 202001141557 | APARECIDA DE GOIANIA | AP11072159 | INDEPENDENCIA S1 | 23/01/2020 14:38 | 23/01/2020 17:03 | 23/01/2020 14:38 | 23/01/2020 17:03 | 2,40 | 153 | 367,92 | CHI |
| 202001141558 | APARECIDA DE GOIANIA | AP11003030 | INDEPENDENCIA S1 | 23/01/2020 14:53 | 23/01/2020 15:57 | 23/01/2020 14:53 | 23/01/2020 15:57 | 1,05 | 107 | 112,68 | CHI |
| 202001141567 | CIDADE OCIDENTAL | DH11370634 | MARAJOARA | 23/01/2020 12:42 | 23/01/2020 17:22 | 23/01/2020 12:42 | 23/01/2020 17:22 | 4,65 | 101 | 470,10 | CHI |
| 202001141570 | EDEIA | EA12160410 | VICENTINOPOLIS | 23/01/2020 12:17 | 23/01/2020 17:56 | 23/01/2020 12:17 | 23/01/2020 17:56 | 5,64 | 22 | 124,01 | CHI |
| 202001141578 | ANAPOLIS | AN12267912 | NEROPOLIS S1 | 23/01/2020 13:36 | 23/01/2020 17:55 | 23/01/2020 13:36 | 23/01/2020 17:55 | 4,31 | 22 | 94,76 | CHI |

| | | | | | | | | | | | |
|--------------|-----------------------------|--------------|------------------|------------------|------------------|------------------|------------------|-------|-----|---------|-----|
| 202001141578 | CAMPO LIMPO | AN12267912 | NEROPOLIS S1 | 23/01/2020 13:36 | 23/01/2020 17:55 | 23/01/2020 13:36 | 23/01/2020 17:55 | 4,31 | 1 | 4,31 | CHI |
| 202001141581 | ITABERAÍ | IB12206924 | ITABERAÍ S2 | 23/01/2020 14:52 | 23/01/2020 17:26 | 23/01/2020 14:52 | 23/01/2020 17:26 | 2,57 | 7 | 17,96 | CHI |
| 202001141587 | MINEIROS | 1390168958 | PARQUE DAS EMAS | 23/01/2020 15:05 | 24/01/2020 17:07 | 23/01/2020 15:05 | 24/01/2020 17:07 | 26,02 | 1 | 26,02 | CHI |
| 202001141596 | VALPARAISO DE GOIAS | 2860050237 | MARAJOARA | 23/01/2020 15:06 | 23/01/2020 20:37 | 23/01/2020 15:06 | 23/01/2020 20:37 | 5,50 | 1 | 5,50 | CHI |
| 202001141597 | ITUMBIARA | IT12031395 | ITUMBIARA NOVA | 23/01/2020 15:06 | 23/01/2020 17:57 | 23/01/2020 15:06 | 23/01/2020 17:57 | 2,84 | 12 | 34,02 | CHI |
| 202001141602 | GOIANIA | GN12042878 | FERROVIARIO S2 | 23/01/2020 15:08 | 23/01/2020 17:43 | 23/01/2020 15:08 | 23/01/2020 17:43 | 2,58 | 38 | 98,16 | CHI |
| 202001141603 | LUZIANIA | 2860218732 | MARAJOARA | 23/01/2020 15:08 | 23/01/2020 19:50 | 23/01/2020 15:08 | 23/01/2020 19:50 | 4,70 | 1 | 4,70 | CHI |
| 202001141605 | NOVO GAMA | NJ121305266 | PACAEMBU S1 | 23/01/2020 15:08 | 23/01/2020 21:30 | 23/01/2020 15:08 | 23/01/2020 21:30 | 6,37 | 1 | 6,37 | CHI |
| 202001141607 | APARECIDA DE GOIANIA | AO12092573 | GUAPO S2 | 23/01/2020 15:08 | 23/01/2020 19:23 | 23/01/2020 15:08 | 23/01/2020 19:23 | 4,25 | 2 | 8,50 | CHI |
| 202001141607 | ARAGOIANIA | AO12092573 | GUAPO S2 | 23/01/2020 15:08 | 23/01/2020 19:23 | 23/01/2020 15:08 | 23/01/2020 19:23 | 4,25 | 39 | 165,69 | CHI |
| 202001141608 | SANTO ANTONIO DO DESCOBERTO | 2210036507 | ALEXANIA | 23/01/2020 15:08 | 23/01/2020 17:32 | 23/01/2020 15:08 | 23/01/2020 17:32 | 2,39 | 1 | 2,39 | CHI |
| 202001141609 | CRISTALINA | KR12209473LD | CRISTALINA S2 | 23/01/2020 15:08 | 23/01/2020 16:16 | 23/01/2020 15:08 | 23/01/2020 16:16 | 1,12 | 6 | 6,75 | CHI |
| 202001141610 | ANAPOLIS | AN11135846 | JUNDIAI S2 | 23/01/2020 15:08 | 23/01/2020 17:46 | 23/01/2020 15:08 | 23/01/2020 17:46 | 2,62 | 72 | 188,76 | CHI |
| 202001141611 | BALIZA | BH12064387 | BOM JARDIM | 23/01/2020 07:43 | 24/01/2020 08:48 | 23/01/2020 07:43 | 24/01/2020 08:48 | 25,08 | 3 | 75,25 | CHI |
| 202001141612 | INHUMAS | 30150796 | INHUMAS S2 | 23/01/2020 15:09 | 24/01/2020 11:23 | 23/01/2020 15:09 | 24/01/2020 11:23 | 20,22 | 1 | 20,22 | CHI |
| 202001141621 | PIRACANJUBA | PJ21227694 | PIRACANJUBA | 23/01/2020 15:11 | 23/01/2020 16:19 | 23/01/2020 15:11 | 23/01/2020 16:19 | 1,13 | 1 | 1,13 | CHI |
| 202001141626 | MONTIVIDIU | MV21160700 | MONTIVIDIU T | 23/01/2020 15:11 | 23/01/2020 23:30 | 23/01/2020 15:11 | 23/01/2020 23:30 | 8,30 | 1 | 8,30 | CHI |
| 202001141649 | GOIANIA | GN11001199 | GOIANIA LESTE S1 | 23/01/2020 14:57 | 23/01/2020 18:14 | 23/01/2020 14:57 | 23/01/2020 18:14 | 3,27 | 168 | 549,69 | CHI |
| 202001141650 | SENADOR CANEDO | SW12393265 | SENADOR CANEDO | 23/01/2020 14:34 | 23/01/2020 16:34 | 23/01/2020 14:34 | 23/01/2020 16:34 | 1,99 | 225 | 446,75 | CHI |
| 202001141652 | ITABERAÍ | 10008728265 | ITABERAÍ S2 | 23/01/2020 15:15 | 23/01/2020 16:16 | 23/01/2020 15:15 | 23/01/2020 16:16 | 1,01 | 1 | 1,01 | CHI |
| 202001141658 | PONTALINA | PK12189810 | PONTALINA | 23/01/2020 15:16 | 23/01/2020 19:40 | 23/01/2020 15:16 | 23/01/2020 19:40 | 4,39 | 3 | 13,16 | CHI |
| 202001141659 | ANAPOLIS | AN21327852 | NEROPOLIS S1 | 23/01/2020 15:17 | 23/01/2020 19:38 | 23/01/2020 15:17 | 23/01/2020 19:38 | 4,35 | 1 | 4,35 | CHI |
| 202001141662 | FIRMINOPOLIS | FR12392710 | FIRMINOPOLIS S1 | 23/01/2020 12:37 | 23/01/2020 17:17 | 23/01/2020 12:37 | 23/01/2020 17:17 | 4,65 | 28 | 130,32 | CHI |
| 202001141669 | GOIANIA | GN11210898 | AEROPORTO S3 | 23/01/2020 15:17 | 23/01/2020 22:05 | 23/01/2020 15:17 | 23/01/2020 22:05 | 6,78 | 12 | 81,41 | CHI |
| 202001141670 | GOIANIA | GN11042983 | AEROPORTO S1 | 23/01/2020 15:18 | 23/01/2020 16:56 | 23/01/2020 16:31 | 23/01/2020 16:56 | 0,41 | 1 | 0,41 | CHI |
| 202001141671 | ITABERAÍ | IX12016074 | INHUMAS S1 | 23/01/2020 15:18 | 24/01/2020 08:26 | 23/01/2020 15:18 | 24/01/2020 08:26 | 17,12 | 18 | 308,20 | CHI |
| 202001141671 | ITAUCU | IX12016074 | INHUMAS S1 | 23/01/2020 15:18 | 24/01/2020 08:26 | 23/01/2020 15:18 | 24/01/2020 08:26 | 17,12 | 12 | 205,47 | CHI |
| 202001141678 | AMERICANO DO BRASIL | IB21000086 | ITABERAÍ S2 | 23/01/2020 15:19 | 24/01/2020 11:18 | 23/01/2020 15:19 | 24/01/2020 11:18 | 19,98 | 1 | 19,98 | CHI |
| 202001141681 | AURILANDIA | RP12304543 | FIRMINOPOLIS S2 | 23/01/2020 15:19 | 23/01/2020 21:36 | 23/01/2020 15:19 | 23/01/2020 21:36 | 6,27 | 3 | 18,81 | CHI |
| 202001141681 | PARAUNA | RP12304543 | FIRMINOPOLIS S2 | 23/01/2020 15:19 | 23/01/2020 21:36 | 23/01/2020 15:19 | 23/01/2020 21:36 | 6,27 | 29 | 181,80 | CHI |
| 202001141684 | PADRE BERNARDO | PB12275496 | PADRE BERNARDO | 23/01/2020 13:21 | 23/01/2020 18:08 | 23/01/2020 13:21 | 23/01/2020 18:08 | 4,77 | 15 | 71,62 | CHI |
| 202001141687 | TAQUARAL DE GOIAS | 10005971371 | ITABERAÍ S1 | 23/01/2020 15:21 | 23/01/2020 16:02 | 23/01/2020 15:21 | 23/01/2020 16:02 | 0,67 | 1 | 0,67 | CHI |
| 202001141689 | GOIANDIRA | GD11077341 | CATALAO S1 | 23/01/2020 15:22 | 24/01/2020 12:16 | 23/01/2020 15:22 | 24/01/2020 12:16 | 20,89 | 74 | 1545,96 | CHI |

| | | | | | | | | | | | |
|--------------|-----------------------|--------------|--------------------|------------------|------------------|------------------|------------------|-------|-----|---------|-----|
| 202001141692 | GOIANIA | 12665678 | REAL S2 | 23/01/2020 15:22 | 23/01/2020 19:28 | 23/01/2020 15:22 | 23/01/2020 19:28 | 4,09 | 1 | 4,09 | CHI |
| 202001141697 | GOIATUBA | GT12246448 | GOIATUBA S1 | 23/01/2020 13:41 | 23/01/2020 19:02 | 23/01/2020 13:41 | 23/01/2020 19:02 | 5,33 | 10 | 53,35 | CHI |
| 202001141701 | LEOPOLDO DE BULHOES | LB12092183 | DAIA S2 | 23/01/2020 08:21 | 23/01/2020 17:15 | 23/01/2020 08:21 | 23/01/2020 17:15 | 8,90 | 4 | 35,60 | CHI |
| 202001141702 | JUSSARA | JR12101970RE | BRITANIA | 23/01/2020 15:23 | 25/01/2020 11:40 | 23/01/2020 15:23 | 24/01/2020 13:18 | 21,90 | 8 | 175,23 | CHI |
| 202001141702 | JUSSARA | JR13362361 | BRITANIA | 23/01/2020 15:23 | 25/01/2020 11:40 | 23/01/2020 15:23 | 25/01/2020 11:40 | 44,28 | 3 | 132,84 | CHI |
| 202001141712 | PIRES DO RIO | 460095389 | PIRES DO RIO S1 | 23/01/2020 15:24 | 23/01/2020 17:51 | 23/01/2020 15:24 | 23/01/2020 17:51 | 2,45 | 1 | 2,45 | CHI |
| 202001141716 | AMARALINA | MU12257886 | MARA ROSA | 23/01/2020 14:24 | 23/01/2020 17:47 | 23/01/2020 14:24 | 23/01/2020 17:47 | 3,37 | 36 | 121,36 | CHI |
| 202001141716 | MUTUNOPOLIS | MU12257886 | MARA ROSA | 23/01/2020 14:24 | 23/01/2020 17:47 | 23/01/2020 14:24 | 23/01/2020 17:47 | 3,37 | 1 | 3,37 | CHI |
| 202001141719 | SANTA HELENA DE GOIAS | 20003215 | IPEGUARI | 23/01/2020 13:45 | 23/01/2020 18:43 | 23/01/2020 13:45 | 23/01/2020 18:43 | 4,96 | 354 | 1754,66 | CHI |
| 202001141721 | IPAMERI | IP12041051 | IPAMERI | 23/01/2020 14:56 | 23/01/2020 17:16 | 23/01/2020 14:56 | 23/01/2020 17:16 | 2,33 | 7 | 16,29 | CHI |
| 202001141723 | GOIANIRA | 10017071214 | GOIANIRA | 23/01/2020 15:26 | 23/01/2020 20:05 | 23/01/2020 15:26 | 23/01/2020 20:05 | 4,65 | 1 | 4,65 | CHI |
| 202001141724 | GOIANIA | 10005479400 | GOYA S2 | 23/01/2020 15:26 | 23/01/2020 17:33 | 23/01/2020 15:26 | 23/01/2020 17:33 | 2,10 | 1 | 2,10 | CHI |
| 202001141727 | PIRES DO RIO | 460101870 | PIRES DO RIO S1 | 23/01/2020 15:27 | 23/01/2020 16:31 | 23/01/2020 15:27 | 23/01/2020 16:31 | 1,06 | 1 | 1,06 | CHI |
| 202001141742 | ISRAELANDIA | IS12138487 | IPORA | 23/01/2020 15:29 | 24/01/2020 06:21 | 23/01/2020 15:29 | 24/01/2020 06:21 | 14,86 | 1 | 14,86 | CHI |
| 202001141761 | CRISTALINA | KR21132908 | CRISTALINA S2 | 23/01/2020 15:32 | 23/01/2020 17:34 | 23/01/2020 15:32 | 23/01/2020 17:34 | 2,03 | 1 | 2,03 | CHI |
| 202001141763 | RIO VERDE | SH12222620 | RIO VERDE S2 | 23/01/2020 15:24 | 23/01/2020 18:19 | 23/01/2020 15:24 | 23/01/2020 18:19 | 2,90 | 13 | 37,75 | CHI |
| 202001141763 | SANTA HELENA DE GOIAS | SH12222620 | RIO VERDE S2 | 23/01/2020 15:24 | 23/01/2020 18:19 | 23/01/2020 15:24 | 23/01/2020 18:19 | 2,90 | 39 | 113,25 | CHI |
| 202001141764 | NOVO PLANALTO | TA12139159LD | NOVO PLANALTO | 23/01/2020 15:30 | 23/01/2020 17:13 | 23/01/2020 15:30 | 23/01/2020 17:13 | 1,71 | 9 | 15,37 | CHI |
| 202001141764 | PORANGATU | TA12139159LD | NOVO PLANALTO | 23/01/2020 15:30 | 23/01/2020 17:13 | 23/01/2020 15:30 | 23/01/2020 17:13 | 1,71 | 19 | 32,45 | CHI |
| 202001141768 | CATALAO | CT11144776 | CATALAO S2 | 23/01/2020 15:33 | 23/01/2020 18:57 | 23/01/2020 15:33 | 23/01/2020 18:57 | 3,40 | 83 | 282,15 | CHI |
| 202001141769 | ARAGARCAS | BM12369878 | BOM JARDIM | 23/01/2020 15:02 | 23/01/2020 20:55 | 23/01/2020 15:02 | 23/01/2020 20:55 | 5,88 | 6 | 35,28 | CHI |
| 202001141772 | GOIANIA | GN11000902 | GOIANIA LESTE S2 | 23/01/2020 14:30 | 23/01/2020 16:34 | 23/01/2020 14:30 | 23/01/2020 16:34 | 2,07 | 49 | 101,23 | CHI |
| 202001141773 | BOM JESUS DE GOIAS | BJ12000133 | BOM JESUS DE GOIAS | 23/01/2020 13:46 | 23/01/2020 18:24 | 23/01/2020 13:46 | 23/01/2020 18:24 | 4,62 | 3 | 13,87 | CHI |
| 202001141774 | JUSSARA | JR12118224LD | JUSSARA | 23/01/2020 15:34 | 24/01/2020 00:28 | 23/01/2020 15:34 | 24/01/2020 00:28 | 8,91 | 5 | 44,57 | CHI |
| 202001141774 | JUSSARA | JR12118224LD | JUSSARA | 23/01/2020 15:34 | 24/01/2020 00:28 | 23/01/2020 20:14 | 24/01/2020 00:28 | 4,23 | 6 | 25,38 | CHI |
| 202001141775 | GOIANIA | GN12002240 | GOIANIA LESTE S1 | 23/01/2020 14:50 | 23/01/2020 17:31 | 23/01/2020 14:50 | 23/01/2020 17:31 | 2,68 | 139 | 372,33 | CHI |
| 202001141777 | GOIAS | GS12065878 | MATRINCHA | 23/01/2020 15:33 | 24/01/2020 07:50 | 23/01/2020 15:33 | 24/01/2020 07:50 | 16,28 | 1 | 16,28 | CHI |
| 202001141780 | GOIANIA | GN11347623 | XAVANTES | 23/01/2020 15:35 | 24/01/2020 04:13 | 23/01/2020 15:35 | 24/01/2020 04:13 | 12,63 | 8 | 101,00 | CHI |
| 202001141782 | TRINDADE | 10017078499 | TRINDADE | 23/01/2020 15:35 | 23/01/2020 19:13 | 23/01/2020 15:35 | 23/01/2020 19:13 | 3,62 | 1 | 3,62 | CHI |
| 202001141785 | PARANAIGUARA | PC12000086 | QUIRINOPOLIS | 23/01/2020 15:36 | 23/01/2020 23:09 | 23/01/2020 15:36 | 23/01/2020 23:09 | 7,54 | 2 | 15,07 | CHI |
| 202001141789 | RIO VERDE | 10017947080 | CABRIUVA S1 | 23/01/2020 15:38 | 24/01/2020 10:26 | 23/01/2020 15:38 | 24/01/2020 10:26 | 18,79 | 1 | 18,79 | CHI |
| 202001141791 | JATAI | JT21172272 | JATAI S2 | 23/01/2020 15:38 | 24/01/2020 08:03 | 23/01/2020 15:38 | 24/01/2020 08:03 | 16,40 | 1 | 16,40 | CHI |
| 202001141793 | LUZIANIA | 10007087550 | RIO VERMELHO | 23/01/2020 15:39 | 23/01/2020 17:07 | 23/01/2020 15:39 | 23/01/2020 17:07 | 1,46 | 1 | 1,46 | CHI |

| | | | | | | | | | | | |
|--------------|------------------------|-------------|------------------------|------------------|------------------|------------------|------------------|-------|-----|--------|-----|
| 202001141795 | CACHOEIRA ALTA | CA12200630 | CACHOEIRA ALTA | 23/01/2020 15:38 | 23/01/2020 18:54 | 23/01/2020 15:38 | 23/01/2020 18:54 | 3,27 | 16 | 52,24 | CHI |
| 202001141797 | CEZARINA | CZ21060580 | PONTALINA | 23/01/2020 15:39 | 24/01/2020 08:24 | 23/01/2020 15:39 | 24/01/2020 08:24 | 16,74 | 1 | 16,74 | CHI |
| 202001141799 | ITABERAI | IB12000060 | ITABERAI S2 | 23/01/2020 15:39 | 23/01/2020 19:56 | 23/01/2020 15:39 | 23/01/2020 19:56 | 4,27 | 35 | 149,54 | CHI |
| 202001141804 | APARECIDA DE GOIANIA | 16299243 | INDEPENDENCIA S2 | 23/01/2020 15:40 | 23/01/2020 18:13 | 23/01/2020 15:40 | 23/01/2020 18:13 | 2,55 | 1 | 2,55 | CHI |
| 202001141819 | SANTA HELENA DE GOIAS | SH12295791 | ACREUNA | 23/01/2020 11:47 | 23/01/2020 19:11 | 23/01/2020 11:47 | 23/01/2020 19:11 | 7,39 | 4 | 29,55 | CHI |
| 202001141819 | SANTO ANTONIO DA BARRA | SH12295791 | ACREUNA | 23/01/2020 11:47 | 23/01/2020 19:11 | 23/01/2020 11:47 | 23/01/2020 19:11 | 7,39 | 7 | 51,72 | CHI |
| 202001141820 | LUZIANIA | 3200107519 | MARAJOARA | 23/01/2020 15:43 | 23/01/2020 21:48 | 23/01/2020 15:43 | 23/01/2020 21:48 | 6,07 | 1 | 6,07 | CHI |
| 202001141823 | SANTO ANTONIO DA BARRA | BZ12207151 | ACREUNA | 23/01/2020 15:40 | 23/01/2020 18:47 | 23/01/2020 15:40 | 23/01/2020 18:47 | 3,12 | 8 | 24,92 | CHI |
| 202001141824 | GOIANIA | GN11001558 | GOIANIA LESTE S2 | 23/01/2020 15:41 | 23/01/2020 19:40 | 23/01/2020 15:41 | 23/01/2020 19:40 | 3,98 | 162 | 644,76 | CHI |
| 202001141827 | GOIANIRA | 10004145206 | GOIANIRA | 23/01/2020 15:45 | 23/01/2020 17:58 | 23/01/2020 15:45 | 23/01/2020 17:58 | 2,21 | 1 | 2,21 | CHI |
| 202001141828 | SENADOR CANEDO | SW12161513 | SENADOR CANEDO | 23/01/2020 14:18 | 23/01/2020 17:45 | 23/01/2020 14:18 | 23/01/2020 17:45 | 3,45 | 264 | 910,73 | CHI |
| 202001141837 | JATAI | JT12337034 | JATAI S2 | 23/01/2020 15:46 | 24/01/2020 12:10 | 23/01/2020 15:46 | 24/01/2020 12:10 | 20,39 | 1 | 20,39 | CHI |
| 202001141838 | GOIANIA | 11001021 | FERROVIARIO S3 | 23/01/2020 15:46 | 23/01/2020 22:25 | 23/01/2020 15:46 | 23/01/2020 22:25 | 6,64 | 1 | 6,64 | CHI |
| 202001141843 | GOIAS | 90095546 | GOIAS | 23/01/2020 15:47 | 23/01/2020 17:14 | 23/01/2020 15:47 | 23/01/2020 17:14 | 1,44 | 1 | 1,44 | CHI |
| 202001141850 | FIRMINOPOLIS | FR11076436 | FIRMINOPOLIS S1 | 23/01/2020 14:44 | 23/01/2020 17:00 | 23/01/2020 14:44 | 23/01/2020 17:00 | 2,26 | 131 | 296,13 | CHI |
| 202001141851 | JARAGUA | JA21298055 | JARAGUA | 23/01/2020 15:11 | 23/01/2020 17:23 | 23/01/2020 15:11 | 23/01/2020 17:23 | 2,19 | 1 | 2,19 | CHI |
| 202001141855 | GOIANIA | GN12052690 | MEIA PONTE | 23/01/2020 15:50 | 23/01/2020 19:23 | 23/01/2020 15:50 | 23/01/2020 19:23 | 3,53 | 3 | 10,60 | CHI |
| 202001141861 | SAO FRANCISCO DE GOIAS | SF21155042 | SAO FRANCISCO DE GOIAS | 23/01/2020 15:52 | 23/01/2020 23:01 | 23/01/2020 15:52 | 23/01/2020 23:01 | 7,14 | 2 | 14,28 | CHI |
| 202001141864 | JATAI | JT12056259 | JATAI S2 | 23/01/2020 15:53 | 23/01/2020 19:04 | 23/01/2020 15:53 | 23/01/2020 19:04 | 3,18 | 4 | 12,73 | CHI |
| 202001141866 | RUBIATABA | 5540000151 | RUBIATABA | 23/01/2020 15:53 | 24/01/2020 11:16 | 23/01/2020 15:53 | 24/01/2020 11:16 | 19,38 | 1 | 19,38 | CHI |
| 202001141871 | ITABERAI | 50111231 | ITABERAI S2 | 23/01/2020 15:54 | 23/01/2020 19:41 | 23/01/2020 15:54 | 23/01/2020 19:41 | 3,77 | 0 | 0,00 | CHI |
| 202001141874 | ITUMBIARA | IT12222576 | ITUMBIARA VELHA S1 | 23/01/2020 15:17 | 23/01/2020 16:51 | 23/01/2020 15:17 | 23/01/2020 16:51 | 1,56 | 97 | 150,92 | CHI |
| 202001141875 | APARECIDA DE GOIANIA | 10030637145 | INDEPENDENCIA S1 | 23/01/2020 15:55 | 23/01/2020 17:40 | 23/01/2020 15:55 | 23/01/2020 17:40 | 1,75 | 1 | 1,75 | CHI |
| 202001141883 | ITUMBIARA | IT12304246 | ITUMBIARA NOVA | 23/01/2020 15:32 | 23/01/2020 17:04 | 23/01/2020 15:32 | 23/01/2020 17:04 | 1,53 | 3 | 4,59 | CHI |
| 202001141892 | CAMPESTRE DE GOIAS | GC21024486 | TRINDADE | 23/01/2020 15:57 | 23/01/2020 21:37 | 23/01/2020 15:57 | 23/01/2020 21:37 | 5,65 | 1 | 5,65 | CHI |
| 202001141893 | CATALAO | 1990010420 | CATALAO S2 | 23/01/2020 15:58 | 24/01/2020 03:34 | 23/01/2020 15:58 | 24/01/2020 03:34 | 11,60 | 1 | 11,60 | CHI |
| 202001141895 | SANTA CRUZ DE GOIAS | BC21011881 | PIRES DO RIO S2 | 23/01/2020 15:58 | 23/01/2020 18:16 | 23/01/2020 15:58 | 23/01/2020 18:16 | 2,29 | 1 | 2,29 | CHI |
| 202001141896 | EDEIA | EA12108344 | VICENTINOPOLIS | 23/01/2020 15:59 | 23/01/2020 19:26 | 23/01/2020 15:59 | 23/01/2020 19:26 | 3,44 | 2 | 6,89 | CHI |
| 202001141897 | APARECIDA DE GOIANIA | 10167444 | REAL S1 | 23/01/2020 15:59 | 23/01/2020 17:41 | 23/01/2020 15:59 | 23/01/2020 17:41 | 1,71 | 1 | 1,71 | CHI |
| 202001141899 | CALDAS NOVAS | CN12060250 | CALDAS NOVAS S1 | 23/01/2020 13:34 | 23/01/2020 21:11 | 23/01/2020 13:34 | 23/01/2020 21:11 | 7,61 | 3 | 22,83 | CHI |
| 202001141899 | PIRACANJUBA | CN12060250 | CALDAS NOVAS S1 | 23/01/2020 13:34 | 23/01/2020 21:11 | 23/01/2020 13:34 | 23/01/2020 21:11 | 7,61 | 6 | 45,65 | CHI |
| 202001141899 | SANTA CRUZ DE GOIAS | CN12060250 | CALDAS NOVAS S1 | 23/01/2020 13:34 | 23/01/2020 21:11 | 23/01/2020 13:34 | 23/01/2020 21:11 | 7,61 | 7 | 53,26 | CHI |
| 202001141902 | GOIANIA | 14133635 | GOIANIA LESTE S1 | 23/01/2020 16:00 | 24/01/2020 02:40 | 23/01/2020 16:00 | 24/01/2020 02:40 | 10,66 | 1 | 10,66 | CHI |

| | | | | | | | | | | | |
|--------------|----------------------------|-------------|------------------------|------------------|------------------|------------------|------------------|-------|-----|--------|-----|
| 202001141903 | MORRINHOS | 150126669 | MORRINHOS | 23/01/2020 16:00 | 23/01/2020 20:17 | 23/01/2020 16:00 | 23/01/2020 20:17 | 4,27 | 1 | 4,27 | CHI |
| 202001141904 | GOIANIA | GN12045280 | GOYA S1 | 23/01/2020 16:01 | 23/01/2020 19:43 | 23/01/2020 16:01 | 23/01/2020 19:43 | 3,70 | 4 | 14,78 | CHI |
| 202001141910 | APORE | AE21234454 | ITAJA S1 | 23/01/2020 16:02 | 24/01/2020 07:30 | 23/01/2020 16:02 | 24/01/2020 07:30 | 15,45 | 1 | 15,45 | CHI |
| 202001141913 | CRISTIANOPOLIS | CF11014738 | CRISTIANOPOLIS | 23/01/2020 16:03 | 24/01/2020 10:34 | 23/01/2020 16:03 | 24/01/2020 10:34 | 18,51 | 37 | 684,73 | CHI |
| 202001141916 | GOIANESIA | JA12297408 | GOIANESIA S2 | 23/01/2020 14:33 | 23/01/2020 18:30 | 23/01/2020 14:33 | 23/01/2020 18:30 | 3,95 | 1 | 3,95 | CHI |
| 202001141916 | JARAGUA | JA12297408 | GOIANESIA S2 | 23/01/2020 14:33 | 23/01/2020 18:30 | 23/01/2020 14:33 | 23/01/2020 18:30 | 3,95 | 13 | 51,35 | CHI |
| 202001141918 | BONFINOPOLIS | BO11329165 | CEPAIGO S2 | 23/01/2020 14:44 | 23/01/2020 17:15 | 23/01/2020 14:44 | 23/01/2020 17:15 | 2,51 | 114 | 285,86 | CHI |
| 202001141926 | MONTIVIDIU DO NORTE | MX12270910 | PORANGATU | 23/01/2020 16:07 | 23/01/2020 19:35 | 23/01/2020 16:07 | 23/01/2020 19:35 | 3,46 | 7 | 24,23 | CHI |
| 202001141933 | BOM JESUS DE GOIAS | BJ21062911 | BOM JESUS DE GOIAS | 23/01/2020 16:08 | 23/01/2020 23:48 | 23/01/2020 16:08 | 23/01/2020 23:48 | 7,65 | 1 | 7,65 | CHI |
| 202001141935 | VILA PROPICIO | 10007152041 | GOIANESIA S1 | 23/01/2020 16:09 | 23/01/2020 20:00 | 23/01/2020 16:09 | 23/01/2020 20:00 | 3,85 | 1 | 3,85 | CHI |
| 202001141943 | JESUPOLIS | SF12000165 | SAO FRANCISCO DE GOIAS | 23/01/2020 15:53 | 23/01/2020 22:38 | 23/01/2020 15:53 | 23/01/2020 22:38 | 6,74 | 12 | 80,93 | CHI |
| 202001141946 | SAO MIGUEL DO PASSA QUATRO | SQ21104278 | BELA VISTA S2 | 23/01/2020 16:09 | 24/01/2020 09:45 | 23/01/2020 16:09 | 24/01/2020 09:45 | 17,59 | 1 | 17,59 | CHI |
| 202001141953 | JATAI | JT21260277 | JATAI S1 | 23/01/2020 16:11 | 24/01/2020 08:55 | 23/01/2020 16:11 | 24/01/2020 08:55 | 16,73 | 1 | 16,73 | CHI |
| 202001141974 | CALDAS NOVAS | CN12142382 | CALDAS NOVAS S1 | 23/01/2020 16:15 | 23/01/2020 17:45 | 23/01/2020 16:15 | 23/01/2020 17:45 | 1,49 | 327 | 485,87 | CHI |
| 202001141983 | URUACU | 10015779830 | URUACU | 23/01/2020 16:17 | 23/01/2020 17:29 | 23/01/2020 16:17 | 23/01/2020 17:29 | 1,20 | 1 | 1,20 | CHI |
| 202001141985 | LEOPOLDO DE BULHOES | BO12403039 | CEPAIGO S2 | 23/01/2020 14:43 | 23/01/2020 23:20 | 23/01/2020 14:43 | 23/01/2020 23:20 | 8,60 | 18 | 154,88 | CHI |
| 202001141990 | MINEIROS | MY12278372 | PARQUE DAS EMAS | 23/01/2020 16:18 | 24/01/2020 13:12 | 23/01/2020 16:18 | 24/01/2020 13:12 | 20,90 | 3 | 62,71 | CHI |
| 202001141997 | APARECIDA DE GOIANIA | 200480807 | ANHANGUERA | 23/01/2020 16:18 | 23/01/2020 19:00 | 23/01/2020 16:18 | 23/01/2020 19:00 | 2,70 | 1 | 2,70 | CHI |
| 202001141999 | CAMPESTRE DE GOIAS | GC12000127 | TRINDADE | 23/01/2020 16:17 | 23/01/2020 18:12 | 23/01/2020 16:17 | 23/01/2020 18:12 | 1,91 | 5 | 9,57 | CHI |
| 202001142000 | GOIATUBA | GT12052880 | GOIATUBA S1 | 23/01/2020 16:19 | 23/01/2020 19:20 | 23/01/2020 16:19 | 23/01/2020 19:20 | 3,01 | 12 | 36,18 | CHI |
| 202001142001 | MONTES CLAROS DE GOIAS | ME12014449 | IPORA | 23/01/2020 16:18 | 23/01/2020 23:48 | 23/01/2020 16:18 | 23/01/2020 23:48 | 7,49 | 4 | 29,94 | CHI |
| 202001142007 | ITABERAI | II12217217 | ITABERAI S1 | 23/01/2020 16:09 | 23/01/2020 17:41 | 23/01/2020 16:09 | 23/01/2020 17:41 | 1,53 | 22 | 33,60 | CHI |
| 202001142007 | ITAGUARI | II12217217 | ITABERAI S1 | 23/01/2020 16:09 | 23/01/2020 17:41 | 23/01/2020 16:09 | 23/01/2020 17:41 | 1,53 | 43 | 65,68 | CHI |
| 202001142007 | TAQUARAL DE GOIAS | II12217217 | ITABERAI S1 | 23/01/2020 16:09 | 23/01/2020 17:41 | 23/01/2020 16:09 | 23/01/2020 17:41 | 1,53 | 47 | 71,79 | CHI |
| 202001142010 | CATALAO | CT12010458 | CATALAO S2 | 23/01/2020 15:52 | 23/01/2020 18:00 | 23/01/2020 15:52 | 23/01/2020 18:00 | 2,12 | 6 | 12,73 | CHI |
| 202001142010 | CUMARI | CT12010458 | CATALAO S2 | 23/01/2020 15:52 | 23/01/2020 18:00 | 23/01/2020 15:52 | 23/01/2020 18:00 | 2,12 | 9 | 19,10 | CHI |
| 202001142013 | GOIANIA | GN12196741 | GOYA S2 | 23/01/2020 15:01 | 23/01/2020 16:59 | 23/01/2020 15:01 | 23/01/2020 16:59 | 1,96 | 453 | 887,63 | CHI |
| 202001142017 | IVOLANDIA | IV12108126 | IPORA | 23/01/2020 16:21 | 24/01/2020 10:20 | 23/01/2020 16:21 | 24/01/2020 10:20 | 17,99 | 16 | 287,87 | CHI |
| 202001142017 | PALESTINA DE GOIAS | IV12108126 | IPORA | 23/01/2020 16:21 | 24/01/2020 10:20 | 23/01/2020 16:21 | 24/01/2020 10:20 | 17,99 | 33 | 593,72 | CHI |
| 202001142024 | MORRINHOS | MR21372722 | MORRINHOS | 23/01/2020 16:21 | 23/01/2020 22:10 | 23/01/2020 16:21 | 23/01/2020 22:10 | 5,80 | 1 | 5,80 | CHI |
| 202001142029 | PIRANHAS | 1930041412 | PIRANHAS | 23/01/2020 16:23 | 24/01/2020 06:54 | 23/01/2020 16:23 | 24/01/2020 06:54 | 14,51 | 1 | 14,51 | CHI |
| 202001142035 | CAMPINORTE | CR21101060 | CAMPINORTE | 23/01/2020 16:24 | 23/01/2020 20:42 | 23/01/2020 16:24 | 23/01/2020 20:42 | 4,29 | 2 | 8,58 | CHI |
| 202001142047 | NIQUELANDIA | NQ11086246 | URUACU | 23/01/2020 16:27 | 23/01/2020 21:35 | 23/01/2020 16:27 | 23/01/2020 21:35 | 5,12 | 15 | 76,81 | CHI |

| | | | | | | | | | | | |
|--------------|------------------------|-------------|------------------------|------------------|------------------|------------------|------------------|-------|-----|---------|-----|
| 202001142052 | ALTO HORIZONTE | AJ12321045 | SANTA TEREZINHA | 23/01/2020 16:28 | 23/01/2020 21:13 | 23/01/2020 16:28 | 23/01/2020 21:13 | 4,76 | 15 | 71,35 | CHI |
| 202001142062 | APARECIDA DE GOIANIA | AP12000199 | CEPAIGO S1 | 23/01/2020 16:29 | 23/01/2020 17:48 | 23/01/2020 16:29 | 23/01/2020 17:48 | 1,31 | 18 | 23,66 | CHI |
| 202001142063 | ITAPIRAPUA | MP12299736 | MATRINCHA | 23/01/2020 16:18 | 24/01/2020 09:57 | 23/01/2020 16:18 | 24/01/2020 09:57 | 17,64 | 1 | 17,64 | CHI |
| 202001142063 | MATRINCHA | MP12299736 | MATRINCHA | 23/01/2020 16:18 | 24/01/2020 09:57 | 23/01/2020 16:18 | 24/01/2020 09:57 | 17,64 | 89 | 1570,38 | CHI |
| 202001142065 | CRISTALINA | KR12163713 | CRISTALINA S2 | 23/01/2020 16:28 | 24/01/2020 13:55 | 23/01/2020 16:28 | 24/01/2020 13:55 | 21,44 | 4 | 85,75 | CHI |
| 202001142070 | CRISTALINA | KR21341677 | CRISTALINA S2 | 23/01/2020 16:30 | 23/01/2020 18:21 | 23/01/2020 16:30 | 23/01/2020 18:21 | 1,85 | 1 | 1,85 | CHI |
| 202001142073 | JANDAIA | JD21159017 | PALMEIRAS | 23/01/2020 16:30 | 23/01/2020 19:20 | 23/01/2020 16:30 | 23/01/2020 19:20 | 2,82 | 1 | 2,82 | CHI |
| 202001142076 | HIDROLANDIA | HD11000130 | ANHANGUERA | 23/01/2020 16:31 | 23/01/2020 20:05 | 23/01/2020 16:31 | 23/01/2020 20:05 | 3,56 | 110 | 391,36 | CHI |
| 202001142077 | RIO VERDE | 630219310 | RIO VERDE S1 | 23/01/2020 16:31 | 24/01/2020 10:10 | 23/01/2020 16:31 | 24/01/2020 10:10 | 17,64 | 1 | 17,64 | CHI |
| 202001142082 | ACREUNA | EU12246749 | ACREUNA | 23/01/2020 11:24 | 23/01/2020 21:10 | 23/01/2020 11:24 | 23/01/2020 21:10 | 9,76 | 11 | 107,34 | CHI |
| 202001142082 | EDEIA | EU12246749 | ACREUNA | 23/01/2020 11:24 | 23/01/2020 21:10 | 23/01/2020 11:24 | 23/01/2020 21:10 | 9,76 | 13 | 126,86 | CHI |
| 202001142082 | TURVANIA | EU12246749 | ACREUNA | 23/01/2020 11:24 | 23/01/2020 21:10 | 23/01/2020 11:24 | 23/01/2020 21:10 | 9,76 | 1 | 9,76 | CHI |
| 202001142082 | TURVELANDIA | EU12246749 | ACREUNA | 23/01/2020 11:24 | 23/01/2020 21:10 | 23/01/2020 11:24 | 23/01/2020 21:10 | 9,76 | 23 | 224,45 | CHI |
| 202001142084 | CATALAO | 1990349204 | CATALAO S2 | 23/01/2020 16:32 | 23/01/2020 20:32 | 23/01/2020 16:32 | 23/01/2020 20:32 | 3,99 | 1 | 3,99 | CHI |
| 202001142087 | GOIANIA | 10002997388 | AEROPORTO S1 | 23/01/2020 16:33 | 24/01/2020 02:15 | 23/01/2020 16:33 | 24/01/2020 02:15 | 9,70 | 1 | 9,70 | CHI |
| 202001142091 | CALDAS NOVAS | CN11104515 | SERRA DE CALDAS | 23/01/2020 16:33 | 24/01/2020 00:11 | 23/01/2020 16:33 | 24/01/2020 00:11 | 7,62 | 145 | 1105,14 | CHI |
| 202001142102 | APARECIDA DE GOIANIA | AP11168458 | ANHANGUERA | 23/01/2020 16:37 | 23/01/2020 19:36 | 23/01/2020 16:37 | 23/01/2020 19:36 | 2,98 | 59 | 175,85 | CHI |
| 202001142105 | CORUMBA DE GOIAS | CB21146781 | CORUMBA | 23/01/2020 16:37 | 24/01/2020 11:05 | 23/01/2020 16:37 | 24/01/2020 11:05 | 18,45 | 1 | 18,45 | CHI |
| 202001142107 | SAO FRANCISCO DE GOIAS | SF12319829 | SAO FRANCISCO DE GOIAS | 23/01/2020 16:09 | 23/01/2020 21:50 | 23/01/2020 16:09 | 23/01/2020 21:50 | 5,68 | 20 | 113,56 | CHI |
| 202001142110 | PALMEIRAS DE GOIAS | PL12000219 | PALMEIRAS | 23/01/2020 14:55 | 23/01/2020 21:01 | 23/01/2020 14:55 | 23/01/2020 21:01 | 6,10 | 11 | 67,06 | CHI |
| 202001142112 | GOIAS | GS12250833 | MATRINCHA | 23/01/2020 16:38 | 24/01/2020 23:26 | 23/01/2020 16:38 | 24/01/2020 23:26 | 30,79 | 1 | 30,79 | CHI |
| 202001142113 | GOIANIA | GN12205676 | CARAJAS S2 | 23/01/2020 16:27 | 23/01/2020 18:26 | 23/01/2020 16:27 | 23/01/2020 18:26 | 1,97 | 221 | 434,76 | CHI |
| 202001142134 | SAO SIMAO | SO11157892 | CACHOEIRA ALTA | 23/01/2020 13:19 | 23/01/2020 21:32 | 23/01/2020 13:19 | 23/01/2020 21:32 | 8,21 | 82 | 672,90 | CHI |
| 202001142137 | SAO LUIZ DO NORTE | SZ21066084 | ITAPACI | 23/01/2020 16:42 | 23/01/2020 18:58 | 23/01/2020 16:42 | 23/01/2020 18:58 | 2,25 | 1 | 2,25 | CHI |
| 202001142138 | CATALAO | CT12077524 | CATALAO S1 | 23/01/2020 16:43 | 23/01/2020 22:33 | 23/01/2020 16:43 | 23/01/2020 22:33 | 5,83 | 9 | 52,50 | CHI |
| 202001142141 | RIO VERDE | RV21000306 | RIO VERDE S2 | 23/01/2020 16:43 | 23/01/2020 19:24 | 23/01/2020 16:43 | 23/01/2020 19:24 | 2,67 | 1 | 2,67 | CHI |
| 202001142142 | GOIANIA | GN11000470 | CAMPINAS S3 | 23/01/2020 14:41 | 23/01/2020 21:44 | 23/01/2020 14:41 | 23/01/2020 21:44 | 7,04 | 57 | 401,52 | CHI |
| 202001142143 | CATALAO | CT12399850 | CATALAO S1 | 23/01/2020 16:43 | 23/01/2020 22:54 | 23/01/2020 16:43 | 23/01/2020 22:54 | 6,17 | 53 | 326,85 | CHI |
| 202001142143 | GOIANDIRA | CT12399850 | CATALAO S1 | 23/01/2020 16:43 | 23/01/2020 22:54 | 23/01/2020 16:43 | 23/01/2020 22:54 | 6,17 | 41 | 252,84 | CHI |
| 202001142147 | CAMPINORTE | 10021879816 | CAMPINORTE | 23/01/2020 16:44 | 23/01/2020 22:15 | 23/01/2020 16:44 | 23/01/2020 22:15 | 5,51 | 1 | 5,51 | CHI |
| 202001142148 | CATALAO | CT21293312 | CATALAO S2 | 23/01/2020 16:44 | 23/01/2020 22:02 | 23/01/2020 16:44 | 23/01/2020 21:43 | 4,98 | 1 | 4,98 | CHI |
| 202001142148 | CATALAO | CT12078234 | CATALAO S2 | 23/01/2020 16:44 | 23/01/2020 22:02 | 23/01/2020 17:13 | 23/01/2020 22:02 | 4,83 | 99 | 478,00 | CHI |
| 202001142154 | IPAMERI | IP11215523 | IPAMERI | 23/01/2020 16:45 | 23/01/2020 22:17 | 23/01/2020 16:45 | 23/01/2020 22:17 | 5,53 | 20 | 110,53 | CHI |

| | | | | | | | | | | | |
|--------------|-----------------------|-------------|---------------------------|------------------|------------------|------------------|------------------|-------|-----|--------|-----|
| 202001142156 | TRINDADE | 14786254 | GOYA S2 | 23/01/2020 16:45 | 23/01/2020 20:10 | 23/01/2020 16:45 | 23/01/2020 20:10 | 3,40 | 1 | 3,40 | CHI |
| 202001142168 | RIO VERDE | RV21213257 | MONTIVIDIU T | 23/01/2020 16:47 | 24/01/2020 11:30 | 23/01/2020 16:47 | 24/01/2020 11:30 | 18,71 | 1 | 18,71 | CHI |
| 202001142172 | TRES RANCHOS | TH12057692 | CATALAO S1 | 23/01/2020 16:47 | 24/01/2020 13:09 | 23/01/2020 16:47 | 24/01/2020 13:09 | 20,35 | 3 | 61,06 | CHI |
| 202001142173 | RIO VERDE | RV21412370 | RIO VERDE S2 | 23/01/2020 16:48 | 24/01/2020 01:05 | 23/01/2020 16:48 | 24/01/2020 01:05 | 8,28 | 1 | 8,28 | CHI |
| 202001142174 | CACHOEIRA DE GOIAS | CG12377182 | FIRMINOPOLIS S2 | 24/01/2020 01:07 | 24/01/2020 08:17 | 24/01/2020 01:07 | 24/01/2020 08:17 | 7,16 | 10 | 71,56 | CHI |
| 202001142175 | HIDROLINA | SZ12262852 | ITAPACI | 23/01/2020 16:46 | 23/01/2020 21:37 | 23/01/2020 16:46 | 23/01/2020 21:37 | 4,84 | 32 | 154,87 | CHI |
| 202001142184 | PIRENOPOLIS | PV21289879 | CORUMBA | 23/01/2020 16:51 | 24/01/2020 16:55 | 23/01/2020 16:51 | 24/01/2020 16:55 | 24,06 | 1 | 24,06 | CHI |
| 202001142185 | ORIZONA | OZ21017067 | PIRES DO RIO S2 | 23/01/2020 16:52 | 23/01/2020 18:40 | 23/01/2020 16:52 | 23/01/2020 18:40 | 1,80 | 1 | 1,80 | CHI |
| 202001142188 | GOIANIA | GN11267319 | CEPAIGO S1 | 23/01/2020 16:53 | 24/01/2020 00:10 | 23/01/2020 16:53 | 24/01/2020 00:10 | 7,28 | 25 | 181,92 | CHI |
| 202001142192 | BELA VISTA DE GOIAS | BV11323203 | BELA VISTA S2 | 23/01/2020 16:46 | 23/01/2020 18:56 | 23/01/2020 16:46 | 23/01/2020 18:56 | 2,17 | 51 | 110,42 | CHI |
| 202001142197 | ANAPOLIS | 20662762 | ANAPOLIS UNIVERSITARIO S1 | 23/01/2020 16:55 | 24/01/2020 12:11 | 23/01/2020 16:55 | 24/01/2020 12:11 | 19,26 | 1 | 19,26 | CHI |
| 202001142215 | PALMINOPOLIS | PP21232967 | PALMEIRAS | 23/01/2020 16:58 | 24/01/2020 04:20 | 23/01/2020 16:58 | 24/01/2020 04:20 | 11,36 | 1 | 11,36 | CHI |
| 202001142216 | SILVANIA | SV21284484 | DAIA S2 | 23/01/2020 16:58 | 23/01/2020 18:57 | 23/01/2020 16:58 | 23/01/2020 18:57 | 1,97 | 1 | 1,97 | CHI |
| 202001142225 | SANTA HELENA DE GOIAS | SH12279545 | IPEGUARI | 23/01/2020 16:43 | 23/01/2020 23:27 | 23/01/2020 16:43 | 23/01/2020 23:27 | 6,72 | 10 | 67,21 | CHI |
| 202001142230 | ITUMBIARA | IT21309836 | ITUMBIARA NOVA | 23/01/2020 17:01 | 23/01/2020 21:35 | 23/01/2020 17:01 | 23/01/2020 21:35 | 4,57 | 2 | 9,13 | CHI |
| 202001142241 | CIDADE OCIDENTAL | DH11199612 | MARAJOARA | 23/01/2020 13:11 | 23/01/2020 18:18 | 23/01/2020 13:11 | 23/01/2020 18:18 | 5,11 | 114 | 582,98 | CHI |
| 202001142246 | CAMPO ALEGRE DE GOIAS | CM12376046 | CAMPO ALEGRE DE GOIAS | 23/01/2020 14:05 | 23/01/2020 23:54 | 23/01/2020 14:05 | 23/01/2020 23:54 | 9,81 | 7 | 68,67 | CHI |
| 202001142246 | CATALAO | CM12376046 | CAMPO ALEGRE DE GOIAS | 23/01/2020 14:05 | 23/01/2020 23:54 | 23/01/2020 14:05 | 23/01/2020 23:54 | 9,81 | 3 | 29,43 | CHI |
| 202001142248 | IPAMERI | IP12231489 | IPAMERI | 23/01/2020 16:45 | 23/01/2020 18:51 | 23/01/2020 16:45 | 23/01/2020 18:51 | 2,10 | 63 | 132,35 | CHI |
| 202001142250 | GOIANIA | GN11000729 | GOIANIA LESTE S2 | 23/01/2020 16:44 | 23/01/2020 20:59 | 23/01/2020 16:44 | 23/01/2020 20:59 | 4,25 | 31 | 131,61 | CHI |
| 202001142251 | LUZIANIA | 10014145454 | RIO VERMELHO | 23/01/2020 17:05 | 23/01/2020 18:22 | 23/01/2020 17:05 | 23/01/2020 18:22 | 1,27 | 1 | 1,27 | CHI |
| 202001142252 | GOIANIA | GN11167736 | CAMPINAS S2 | 23/01/2020 17:06 | 23/01/2020 21:52 | 23/01/2020 21:16 | 23/01/2020 21:52 | 0,60 | 115 | 69,03 | CHI |
| 202001142253 | CRIXAS | CX12377839 | RUBIATABA | 23/01/2020 16:59 | 24/01/2020 01:05 | 23/01/2020 16:59 | 24/01/2020 01:05 | 8,09 | 14 | 113,19 | CHI |
| 202001142260 | ANAPOLIS | 20841980 | JUNDIAI S2 | 23/01/2020 17:08 | 24/01/2020 10:10 | 23/01/2020 17:08 | 24/01/2020 10:10 | 17,02 | 1 | 17,02 | CHI |
| 202001142270 | CRIXAS | CX12391830 | SANTA TEREZINHA | 23/01/2020 17:11 | 24/01/2020 16:00 | 23/01/2020 17:11 | 24/01/2020 16:00 | 22,82 | 2 | 45,63 | CHI |
| 202001142272 | AGUA LIMPA | AL11089967 | VILA CORUMBA | 23/01/2020 16:40 | 23/01/2020 20:33 | 23/01/2020 16:40 | 23/01/2020 20:33 | 3,87 | 116 | 449,21 | CHI |
| 202001142274 | PIRACANJUBA | PJ12352525 | PIRACANJUBA | 23/01/2020 14:48 | 23/01/2020 20:08 | 23/01/2020 14:48 | 23/01/2020 20:08 | 5,32 | 16 | 85,12 | CHI |
| 202001142275 | SANTA TEREZA DE GOIAS | SE21286667 | MARA ROSA | 23/01/2020 17:12 | 23/01/2020 18:45 | 23/01/2020 17:12 | 23/01/2020 18:45 | 1,55 | 1 | 1,55 | CHI |
| 202001142288 | GOIANIA | 14990441 | CAMPINAS S1 | 23/01/2020 17:13 | 23/01/2020 20:35 | 23/01/2020 17:13 | 23/01/2020 20:35 | 3,36 | 1 | 3,36 | CHI |
| 202001142322 | RIO VERDE | RV12327004 | RIO VERDE S2 | 23/01/2020 19:13 | 23/01/2020 23:20 | 23/01/2020 19:13 | 23/01/2020 23:20 | 4,10 | 3 | 12,31 | CHI |
| 202001142327 | APARECIDA DE GOIANIA | 200014353 | INDEPENDENCIA S1 | 23/01/2020 20:07 | 23/01/2020 21:23 | 23/01/2020 20:07 | 23/01/2020 21:23 | 1,25 | 1 | 1,25 | CHI |
| 202001142339 | CRISTALINA | KR12171519 | CRISTALINA S1 | 23/01/2020 21:15 | 24/01/2020 23:19 | 23/01/2020 21:15 | 24/01/2020 23:19 | 26,07 | 4 | 104,28 | CHI |
| 202001142339 | CRISTALINA | KR12171519 | CRISTALINA S1 | 23/01/2020 21:15 | 24/01/2020 23:19 | 24/01/2020 21:00 | 24/01/2020 23:19 | 2,31 | 8 | 18,45 | CHI |

| | | | | | | | | | | | |
|--------------|------------------------|--------------|--------------------|------------------|------------------|------------------|------------------|-------|-----|---------|-----|
| 202001142341 | BALIZA | BH12343730 | BOM JARDIM | 23/01/2020 07:34 | 24/01/2020 12:00 | 23/01/2020 07:34 | 24/01/2020 12:00 | 28,43 | 8 | 227,40 | CHI |
| 202001142343 | BALIZA | BH12358780 | BOM JARDIM | 23/01/2020 08:23 | 24/01/2020 10:48 | 23/01/2020 08:23 | 24/01/2020 10:48 | 26,41 | 19 | 501,84 | CHI |
| 202001142354 | MORRINHOS | MR21134612 | GOIATUBA S2 | 23/01/2020 22:35 | 23/01/2020 23:22 | 23/01/2020 22:35 | 23/01/2020 23:22 | 0,78 | 1 | 0,78 | CHI |
| 202001142355 | TURVELANDIA | ML12213272LD | RIO DOS BOIS | 23/01/2020 22:43 | 24/01/2020 18:06 | 23/01/2020 22:43 | 24/01/2020 18:06 | 19,37 | 14 | 271,25 | CHI |
| 202001142357 | MINEIROS | PW10341001 | PARQUE DAS EMAS | 23/01/2020 22:53 | 25/01/2020 15:40 | 23/01/2020 22:53 | 24/01/2020 10:20 | 11,45 | 37 | 423,70 | CHI |
| 202001142357 | PORTELANDIA | PW10341001 | PARQUE DAS EMAS | 23/01/2020 22:53 | 25/01/2020 15:40 | 23/01/2020 22:53 | 24/01/2020 10:20 | 11,45 | 138 | 1580,29 | CHI |
| 202001142357 | MINEIROS | PW10341001 | PARQUE DAS EMAS | 23/01/2020 22:53 | 25/01/2020 15:40 | 23/01/2020 22:53 | 24/01/2020 11:38 | 12,74 | 1 | 12,74 | CHI |
| 202001142357 | MINEIROS | PW10341001 | PARQUE DAS EMAS | 23/01/2020 22:53 | 25/01/2020 15:40 | 24/01/2020 16:50 | 24/01/2020 17:14 | 0,41 | 133 | 54,75 | CHI |
| 202001142357 | PORTELANDIA | PW10341001 | PARQUE DAS EMAS | 23/01/2020 22:53 | 25/01/2020 15:40 | 24/01/2020 16:50 | 24/01/2020 17:14 | 0,41 | 146 | 60,10 | CHI |
| 202001142357 | DOVERLANDIA | MY13402689B | PARQUE DAS EMAS | 23/01/2020 22:53 | 25/01/2020 15:40 | 23/01/2020 22:53 | 24/01/2020 21:01 | 22,13 | 2 | 44,25 | CHI |
| 202001142357 | DOVERLANDIA | PW10341001 | PARQUE DAS EMAS | 23/01/2020 22:53 | 25/01/2020 15:40 | 23/01/2020 22:53 | 24/01/2020 21:01 | 22,13 | 101 | 2234,88 | CHI |
| 202001142357 | MINEIROS | PW10341001 | PARQUE DAS EMAS | 23/01/2020 22:53 | 25/01/2020 15:40 | 23/01/2020 22:53 | 24/01/2020 21:01 | 22,13 | 55 | 1217,01 | CHI |
| 202001142357 | MINEIROS | MY12153327RE | PARQUE DAS EMAS | 23/01/2020 22:53 | 25/01/2020 15:40 | 24/01/2020 11:38 | 25/01/2020 15:40 | 28,03 | 164 | 4597,47 | CHI |
| 202001142357 | SANTA RITA DO ARAGUAIA | MY12153327RE | PARQUE DAS EMAS | 23/01/2020 22:53 | 25/01/2020 15:40 | 24/01/2020 11:38 | 25/01/2020 15:40 | 28,03 | 4 | 112,13 | CHI |
| 202001142357 | MINEIROS | MY12153327RE | PARQUE DAS EMAS | 23/01/2020 22:53 | 25/01/2020 15:40 | 24/01/2020 16:50 | 25/01/2020 15:40 | 22,83 | 1 | 22,83 | CHI |
| 202001142362 | BURITI ALEGRE | 00260214 | ITUMBIARA VELHA S2 | 23/01/2020 23:06 | 24/01/2020 13:54 | 23/01/2020 23:06 | 24/01/2020 05:00 | 5,90 | 14 | 82,62 | CHI |
| 202001142362 | ITUMBIARA | 00260214 | ITUMBIARA VELHA S2 | 23/01/2020 23:06 | 24/01/2020 13:54 | 23/01/2020 23:06 | 24/01/2020 05:00 | 5,90 | 16 | 94,42 | CHI |
| 202001142362 | BURITI ALEGRE | 00260214 | ITUMBIARA VELHA S2 | 23/01/2020 23:06 | 24/01/2020 13:54 | 23/01/2020 23:06 | 24/01/2020 08:13 | 9,12 | 27 | 246,13 | CHI |
| 202001142362 | ITUMBIARA | 00260214 | ITUMBIARA VELHA S2 | 23/01/2020 23:06 | 24/01/2020 13:54 | 23/01/2020 23:06 | 24/01/2020 08:13 | 9,12 | 120 | 1093,93 | CHI |
| 202001142362 | BURITI ALEGRE | 00260214 | ITUMBIARA VELHA S2 | 23/01/2020 23:06 | 24/01/2020 13:54 | 24/01/2020 09:55 | 24/01/2020 10:27 | 0,52 | 28 | 14,51 | CHI |
| 202001142362 | ITUMBIARA | 00260214 | ITUMBIARA VELHA S2 | 23/01/2020 23:06 | 24/01/2020 13:54 | 24/01/2020 09:55 | 24/01/2020 10:27 | 0,52 | 120 | 62,17 | CHI |
| 202001142362 | BURITI ALEGRE | BG13160440 | ITUMBIARA VELHA S2 | 23/01/2020 23:06 | 24/01/2020 13:54 | 24/01/2020 09:55 | 24/01/2020 13:10 | 3,24 | 10 | 32,43 | CHI |
| 202001142362 | BURITI ALEGRE | BG12000037 | ITUMBIARA VELHA S2 | 23/01/2020 23:06 | 24/01/2020 13:54 | 24/01/2020 09:55 | 24/01/2020 13:23 | 3,45 | 3 | 10,35 | CHI |
| 202001142362 | ITUMBIARA | BG12000052 | ITUMBIARA VELHA S2 | 23/01/2020 23:06 | 24/01/2020 13:54 | 24/01/2020 09:55 | 24/01/2020 13:32 | 3,61 | 6 | 21,65 | CHI |
| 202001142362 | BURITI ALEGRE | 00260214 | ITUMBIARA VELHA S2 | 23/01/2020 23:06 | 24/01/2020 13:54 | 23/01/2020 23:06 | 24/01/2020 13:39 | 14,56 | 43 | 625,97 | CHI |
| 202001142362 | GOIATUBA | 00260214 | ITUMBIARA VELHA S2 | 23/01/2020 23:06 | 24/01/2020 13:54 | 23/01/2020 23:06 | 24/01/2020 13:39 | 14,56 | 2 | 29,11 | CHI |
| 202001142362 | ITUMBIARA | 00260214 | ITUMBIARA VELHA S2 | 23/01/2020 23:06 | 24/01/2020 13:54 | 23/01/2020 23:06 | 24/01/2020 13:39 | 14,56 | 103 | 1499,42 | CHI |
| 202001142362 | ITUMBIARA | BG12000053 | ITUMBIARA VELHA S2 | 23/01/2020 23:06 | 24/01/2020 13:54 | 24/01/2020 09:55 | 24/01/2020 13:54 | 3,98 | 10 | 39,82 | CHI |
| 202001142363 | SERRANOPOLIS | SX12260467 | JATAI S1 | 23/01/2020 08:47 | 24/01/2020 10:52 | 23/01/2020 08:47 | 24/01/2020 10:52 | 26,07 | 3 | 78,21 | CHI |
| 202001142403 | CRIXAS | CX11394247 | SERRA DO OURO | 23/01/2020 17:16 | 23/01/2020 22:10 | 23/01/2020 17:16 | 23/01/2020 22:10 | 4,89 | 1 | 4,89 | CHI |
| 202001142407 | JARAGUA | JA21297909 | JARAGUA | 23/01/2020 17:16 | 23/01/2020 20:21 | 23/01/2020 17:16 | 23/01/2020 20:21 | 3,07 | 1 | 3,07 | CHI |
| 202001142412 | GOIANIA | 14045217 | XAVANTES | 23/01/2020 17:18 | 23/01/2020 18:13 | 23/01/2020 17:18 | 23/01/2020 18:13 | 0,92 | 1 | 0,92 | CHI |
| 202001142414 | CACHOEIRA ALTA | CA12030085 | CACHOEIRA ALTA | 23/01/2020 17:18 | 24/01/2020 09:05 | 23/01/2020 17:18 | 24/01/2020 09:05 | 15,79 | 1 | 15,79 | CHI |

| | | | | | | | | | | | |
|--------------|--------------------------|--------------|----------------------------|------------------|------------------|------------------|------------------|-------|-----|---------|-----|
| 202001142415 | ANAPOLIS | AN11288606 | JUNDIAI S2 | 23/01/2020 17:18 | 23/01/2020 20:42 | 23/01/2020 17:18 | 23/01/2020 20:42 | 3,39 | 12 | 40,73 | CHI |
| 202001142418 | ANAPOLIS | AN11382443 | ANAPOLIS UNIVERSITARIO S2 | 23/01/2020 17:16 | 23/01/2020 21:17 | 23/01/2020 17:16 | 23/01/2020 21:17 | 4,00 | 50 | 200,07 | CHI |
| 202001142422 | CASTELANDIA | ML12064391 | RIO DOS BOIS | 23/01/2020 12:54 | 24/01/2020 08:12 | 23/01/2020 12:54 | 24/01/2020 08:12 | 19,29 | 1 | 19,29 | CHI |
| 202001142422 | MAURILANDIA | ML12064391 | RIO DOS BOIS | 23/01/2020 12:54 | 24/01/2020 08:12 | 23/01/2020 12:54 | 24/01/2020 08:12 | 19,29 | 3 | 57,88 | CHI |
| 202001142428 | SANTA HELENA DE GOIAS | SH11000045 | IPEGUARI | 23/01/2020 17:20 | 23/01/2020 21:37 | 23/01/2020 17:20 | 23/01/2020 21:37 | 4,28 | 164 | 701,74 | CHI |
| 202001142430 | FIRMINOPOLIS | FR21227627 | FIRMINOPOLIS S1 | 23/01/2020 17:20 | 23/01/2020 19:46 | 23/01/2020 17:20 | 23/01/2020 19:46 | 2,43 | 1 | 2,43 | CHI |
| 202001142433 | ITUMBIARA | IT21097342 | ITUMBIARA VELHA S1 | 23/01/2020 17:20 | 23/01/2020 22:20 | 23/01/2020 17:20 | 23/01/2020 22:20 | 4,99 | 1 | 4,99 | CHI |
| 202001142438 | JUSSARA | BT12245061 | BRITANIA | 23/01/2020 17:22 | 24/01/2020 13:23 | 23/01/2020 17:22 | 24/01/2020 13:23 | 20,02 | 2 | 40,03 | CHI |
| 202001142442 | NIQUELANDIA | 10011620070 | URUACU | 23/01/2020 17:22 | 23/01/2020 21:16 | 23/01/2020 17:22 | 23/01/2020 21:16 | 3,89 | 1 | 3,89 | CHI |
| 202001142446 | GOIANIA | 13911600 | MEIA PONTE | 23/01/2020 17:23 | 23/01/2020 19:01 | 23/01/2020 17:23 | 23/01/2020 19:01 | 1,62 | 1 | 1,62 | CHI |
| 202001142450 | PIRACANJUBA | PJ21105763 | PIRACANJUBA | 23/01/2020 17:24 | 23/01/2020 22:18 | 23/01/2020 17:24 | 23/01/2020 22:18 | 4,90 | 1 | 4,90 | CHI |
| 202001142451 | CERES | CE21140596 | RUBIATABA | 23/01/2020 17:25 | 23/01/2020 22:45 | 23/01/2020 17:25 | 23/01/2020 22:45 | 5,33 | 1 | 5,33 | CHI |
| 202001142452 | EDEALINA | ED21075987 | PONTALINA | 23/01/2020 17:25 | 23/01/2020 20:11 | 23/01/2020 17:25 | 23/01/2020 20:11 | 2,76 | 1 | 2,76 | CHI |
| 202001142453 | ANAPOLIS | AN11167587 | ANAPOLIS UNIVERSITARIO S2 | 23/01/2020 17:00 | 23/01/2020 19:52 | 23/01/2020 17:00 | 23/01/2020 19:52 | 2,86 | 112 | 320,13 | CHI |
| 202001142455 | MORRINHOS | MR12000248RE | MORRINHOS | 23/01/2020 17:09 | 23/01/2020 19:10 | 23/01/2020 17:09 | 23/01/2020 19:10 | 2,00 | 28 | 56,13 | CHI |
| 202001142456 | GOIANIA | 16936840 | XAVANTES | 23/01/2020 17:26 | 23/01/2020 21:10 | 23/01/2020 17:26 | 23/01/2020 21:10 | 3,73 | 1 | 3,73 | CHI |
| 202001142459 | BALIZA | BH12210020 | BOM JARDIM | 23/01/2020 08:05 | 24/01/2020 07:38 | 23/01/2020 08:05 | 24/01/2020 07:38 | 23,55 | 93 | 2189,81 | CHI |
| 202001142466 | QUIRINOPOLIS | QI21119918 | QUIRINOPOLIS | 23/01/2020 17:28 | 23/01/2020 23:29 | 23/01/2020 17:28 | 23/01/2020 23:29 | 6,00 | 1 | 6,00 | CHI |
| 202001142472 | GOIANIA | 11598920 | GOIANIA LESTE S2 | 23/01/2020 17:29 | 23/01/2020 23:14 | 23/01/2020 17:29 | 23/01/2020 23:14 | 5,74 | 1 | 5,74 | CHI |
| 202001142478 | QUIRINOPOLIS | 80128520 | QUIRINOPOLIS | 23/01/2020 17:30 | 23/01/2020 22:50 | 23/01/2020 17:30 | 23/01/2020 22:50 | 5,32 | 1 | 5,32 | CHI |
| 202001142483 | SAO LUIS DE MONTES BELOS | SL12111612 | FIRMINOPOLIS S1 | 23/01/2020 17:32 | 24/01/2020 08:37 | 23/01/2020 17:32 | 24/01/2020 08:37 | 15,08 | 3 | 45,25 | CHI |
| 202001142488 | VILA PROPICIO | NP11228736 | GOIANESIA S1 | 23/01/2020 17:33 | 23/01/2020 21:29 | 23/01/2020 17:33 | 23/01/2020 21:29 | 3,93 | 1 | 3,93 | CHI |
| 202001142491 | CORUMBAIBA | CI12025149 | VILA CORUMBA | 23/01/2020 17:34 | 24/01/2020 08:33 | 23/01/2020 17:34 | 24/01/2020 08:33 | 14,97 | 12 | 179,70 | CHI |
| 202001142492 | GOIANIA | GN12001794 | GOYA S2 | 23/01/2020 17:20 | 23/01/2020 19:08 | 23/01/2020 17:20 | 23/01/2020 19:08 | 1,79 | 43 | 77,17 | CHI |
| 202001142493 | NOVA AURORA | NE21110392 | CATALAO S1 | 23/01/2020 17:35 | 24/01/2020 09:27 | 23/01/2020 17:35 | 24/01/2020 09:27 | 15,86 | 1 | 15,86 | CHI |
| 202001142499 | SENADOR CANEDO | SW12193554 | SENADOR CANEDO | 23/01/2020 16:38 | 23/01/2020 19:55 | 23/01/2020 16:38 | 23/01/2020 19:55 | 3,28 | 245 | 803,60 | CHI |
| 202001142500 | GOIANIA | 16415280 | GOYA S2 | 23/01/2020 17:37 | 23/01/2020 19:41 | 23/01/2020 17:37 | 23/01/2020 19:41 | 2,06 | 1 | 2,06 | CHI |
| 202001142511 | ALTO PARAISO DE GOIAS | BF21249281 | NIQUELANDIA SUBTRANSMISSAO | 23/01/2020 17:40 | 23/01/2020 19:29 | 23/01/2020 17:40 | 23/01/2020 19:29 | 1,80 | 2 | 3,61 | CHI |
| 202001142513 | ANAPOLIS | AN21261227 | ANAPOLIS UNIVERSITARIO S2 | 23/01/2020 17:41 | 24/01/2020 03:30 | 23/01/2020 17:41 | 24/01/2020 03:30 | 9,82 | 2 | 19,64 | CHI |
| 202001142515 | SANTA HELENA DE GOIAS | SH12271341 | ACREUNA | 23/01/2020 17:41 | 23/01/2020 21:04 | 23/01/2020 17:41 | 23/01/2020 21:04 | 3,37 | 8 | 26,97 | CHI |
| 202001142525 | SENADOR CANEDO | 190155577 | SENADOR CANEDO | 23/01/2020 17:43 | 23/01/2020 20:12 | 23/01/2020 17:43 | 23/01/2020 20:12 | 2,47 | 1 | 2,47 | CHI |
| 202001142527 | RIO VERDE | RV21159495 | MONTIVIDIU T | 23/01/2020 17:45 | 24/01/2020 11:40 | 23/01/2020 17:45 | 24/01/2020 11:40 | 17,92 | 1 | 17,92 | CHI |
| 202001142528 | ANAPOLIS | AN12340035 | DAIA S1 | 23/01/2020 17:28 | 23/01/2020 20:13 | 23/01/2020 17:28 | 23/01/2020 20:13 | 2,74 | 27 | 74,00 | CHI |

| | | | | | | | | | | | |
|--------------|--------------------------|--------------|---------------------------|------------------|------------------|------------------|------------------|-------|-----|--------|-----|
| 202001142537 | CAIAPONIA | CP12296476 | JATAI S1 | 23/01/2020 14:07 | 23/01/2020 21:34 | 23/01/2020 14:07 | 23/01/2020 21:34 | 7,45 | 7 | 52,12 | CHI |
| 202001142556 | JANDAIA | JD12055081 | PALMEIRAS | 23/01/2020 17:50 | 23/01/2020 20:52 | 23/01/2020 17:50 | 23/01/2020 20:52 | 3,02 | 12 | 36,21 | CHI |
| 202001142562 | ITUMBIARA | CD12000284 | CACHOEIRA DOURADA | 23/01/2020 17:51 | 23/01/2020 20:33 | 23/01/2020 17:51 | 23/01/2020 20:33 | 2,69 | 21 | 56,40 | CHI |
| 202001142564 | QUIRINOPOLIS | QI21054870 | QUIRINOPOLIS | 23/01/2020 17:52 | 23/01/2020 21:08 | 23/01/2020 17:52 | 23/01/2020 21:08 | 3,26 | 1 | 3,26 | CHI |
| 202001142569 | CATALAO | 1990079420 | CATALAO S2 | 23/01/2020 17:52 | 23/01/2020 20:21 | 23/01/2020 17:52 | 23/01/2020 20:21 | 2,47 | 1 | 2,47 | CHI |
| 202001142576 | ANAPOLIS | AN21238150 | JUNDIAI S1 | 23/01/2020 17:53 | 23/01/2020 21:33 | 23/01/2020 17:53 | 23/01/2020 21:33 | 3,65 | 1 | 3,65 | CHI |
| 202001142578 | CATALAO | 10013231640 | CATALAO S1 | 23/01/2020 17:54 | 24/01/2020 00:39 | 23/01/2020 17:54 | 24/01/2020 00:39 | 6,75 | 1 | 6,75 | CHI |
| 202001142579 | CRISTALINA | KR11287426 | CRISTALINA S1 | 23/01/2020 17:53 | 24/01/2020 00:47 | 23/01/2020 17:53 | 24/01/2020 00:47 | 6,89 | 6 | 41,35 | CHI |
| 202001142583 | GOIANIA | 10024874734 | GOYA S1 | 23/01/2020 17:54 | 23/01/2020 21:46 | 23/01/2020 17:54 | 23/01/2020 21:46 | 3,86 | 1 | 3,86 | CHI |
| 202001142584 | CORUMBAIBA | CI12333281RE | VILA CORUMBA | 23/01/2020 16:58 | 23/01/2020 20:52 | 23/01/2020 16:58 | 23/01/2020 20:52 | 3,89 | 120 | 467,27 | CHI |
| 202001142587 | CACU | CC21125950 | CACHOEIRA ALTA | 23/01/2020 17:55 | 24/01/2020 01:21 | 23/01/2020 17:55 | 24/01/2020 01:21 | 7,43 | 2 | 14,85 | CHI |
| 202001142588 | CORUMBAIBA | CI12149233 | VILA CORUMBA | 23/01/2020 17:50 | 23/01/2020 21:46 | 23/01/2020 17:50 | 23/01/2020 21:46 | 3,92 | 8 | 31,34 | CHI |
| 202001142595 | RIO VERDE | RV12382619 | RIO VERDE S2 | 23/01/2020 15:10 | 24/01/2020 00:46 | 23/01/2020 15:10 | 24/01/2020 00:46 | 9,59 | 49 | 469,96 | CHI |
| 202001142600 | GOIANIA | 16376055 | CAMPINAS S2 | 23/01/2020 17:57 | 23/01/2020 20:52 | 23/01/2020 17:57 | 23/01/2020 20:52 | 2,91 | 1 | 2,91 | CHI |
| 202001142601 | ANAPOLIS | 10014092610 | ANAPOLIS UNIVERSITARIO S2 | 23/01/2020 17:57 | 24/01/2020 10:22 | 23/01/2020 17:57 | 24/01/2020 10:22 | 16,40 | 1 | 16,40 | CHI |
| 202001142608 | VIANOPOLIS | 10021300826 | VIANOPOLIS | 23/01/2020 17:59 | 23/01/2020 23:54 | 23/01/2020 17:59 | 23/01/2020 23:54 | 5,91 | 1 | 5,91 | CHI |
| 202001142630 | SANTA TEREZINHA DE GOIAS | SG12181455 | SANTA TEREZINHA | 23/01/2020 17:56 | 24/01/2020 00:32 | 23/01/2020 17:56 | 24/01/2020 00:32 | 6,60 | 18 | 118,72 | CHI |
| 202001142635 | JATAI | JT10394711 | JATAI S3 | 23/01/2020 17:33 | 23/01/2020 20:04 | 23/01/2020 17:33 | 23/01/2020 20:04 | 2,53 | 215 | 543,47 | CHI |
| 202001142635 | RIO VERDE | JT10394711 | JATAI S3 | 23/01/2020 17:33 | 23/01/2020 20:04 | 23/01/2020 17:33 | 23/01/2020 20:04 | 2,53 | 8 | 20,22 | CHI |
| 202001142640 | GOIANIA | 10974593 | AEROPORTO S1 | 23/01/2020 18:02 | 23/01/2020 20:14 | 23/01/2020 18:02 | 23/01/2020 20:14 | 2,19 | 1 | 2,19 | CHI |
| 202001142645 | BELA VISTA DE GOIAS | BV21035071 | BELA VISTA S1 | 23/01/2020 18:04 | 24/01/2020 09:47 | 23/01/2020 18:04 | 24/01/2020 09:47 | 15,71 | 1 | 15,71 | CHI |
| 202001142646 | CAMPO ALEGRE DE GOIAS | CM12166728 | CAMPO ALEGRE DE GOIAS | 23/01/2020 17:26 | 23/01/2020 22:28 | 23/01/2020 17:26 | 23/01/2020 22:28 | 5,02 | 35 | 175,64 | CHI |
| 202001142648 | CORUMBA DE GOIAS | ZN21201346 | COCALZINHO | 23/01/2020 18:05 | 23/01/2020 23:22 | 23/01/2020 18:05 | 23/01/2020 23:22 | 5,28 | 1 | 5,28 | CHI |
| 202001142651 | SAO LUIS DE MONTES BELOS | 500035118 | SAO LUIZ DOS MONTES BELOS | 23/01/2020 18:05 | 23/01/2020 23:16 | 23/01/2020 18:05 | 23/01/2020 23:16 | 5,17 | 1 | 5,17 | CHI |
| 202001142654 | GOIANIA | GN11168593 | FERROVIARIO S2 | 23/01/2020 17:19 | 24/01/2020 03:13 | 23/01/2020 17:19 | 24/01/2020 03:13 | 9,89 | 59 | 583,64 | CHI |
| 202001142656 | APORE | AE12357278 | ITAJA S1 | 23/01/2020 18:07 | 24/01/2020 15:10 | 23/01/2020 18:07 | 24/01/2020 15:10 | 21,04 | 1 | 21,04 | CHI |
| 202001142661 | GOIANIA | 10001009140 | CARAJAS S2 | 23/01/2020 18:08 | 23/01/2020 23:12 | 23/01/2020 18:08 | 23/01/2020 23:12 | 5,06 | 1 | 5,06 | CHI |
| 202001142662 | CATALAO | CT12134367 | CATALAO S1 | 23/01/2020 17:42 | 24/01/2020 07:34 | 23/01/2020 17:42 | 24/01/2020 07:34 | 13,86 | 11 | 152,50 | CHI |
| 202001142673 | RIO VERDE | RV11159497 | CABRIUVA S1 | 23/01/2020 17:02 | 23/01/2020 22:44 | 23/01/2020 20:53 | 23/01/2020 22:44 | 1,86 | 49 | 91,21 | CHI |
| 202001142674 | RIO VERDE | RV12135973 | CABRIUVA S2 | 23/01/2020 17:12 | 23/01/2020 23:56 | 23/01/2020 17:12 | 23/01/2020 23:56 | 6,72 | 11 | 73,94 | CHI |
| 202001142675 | GOIANIA | GN11144341 | CARAJAS S1 | 23/01/2020 18:03 | 24/01/2020 01:08 | 23/01/2020 18:03 | 24/01/2020 01:08 | 7,08 | 33 | 233,51 | CHI |
| 202001142676 | AGUAS LINDAS DE GOIAS | 10019746200 | AGUAS LINDAS DE GOIAS S2 | 23/01/2020 18:11 | 23/01/2020 19:51 | 23/01/2020 18:11 | 23/01/2020 19:51 | 1,67 | 1 | 1,67 | CHI |
| 202001142683 | MONTES CLAROS DE GOIAS | 1440005993 | IPORA | 23/01/2020 18:12 | 23/01/2020 21:14 | 23/01/2020 18:12 | 23/01/2020 21:14 | 3,02 | 1 | 3,02 | CHI |

| | | | | | | | | | | | |
|--------------|----------------------------|-------------|---------------------------|------------------|------------------|------------------|------------------|-------|----|--------|-----|
| 202001142686 | ANAPOLIS | AN12084838 | NEROPOLIS S1 | 23/01/2020 18:01 | 23/01/2020 20:52 | 23/01/2020 18:01 | 23/01/2020 20:52 | 2,83 | 13 | 36,85 | CHI |
| 202001142686 | PIRENOPOLIS | AN12084838 | NEROPOLIS S1 | 23/01/2020 18:01 | 23/01/2020 20:52 | 23/01/2020 18:01 | 23/01/2020 20:52 | 2,83 | 1 | 2,83 | CHI |
| 202001142691 | FIRMINOPOLIS | TV31098061 | FIRMINOPOLIS S1 | 23/01/2020 18:14 | 23/01/2020 20:02 | 23/01/2020 18:14 | 23/01/2020 20:02 | 1,80 | 1 | 1,80 | CHI |
| 202001142695 | APARECIDA DE GOIANIA | 200302917 | INDEPENDENCIA S2 | 23/01/2020 18:14 | 24/01/2020 00:59 | 23/01/2020 18:14 | 24/01/2020 00:59 | 6,74 | 1 | 6,74 | CHI |
| 202001142719 | VALPARAISO DE GOIAS | VA11149891 | MARAJOARA | 23/01/2020 18:21 | 23/01/2020 20:25 | 23/01/2020 18:21 | 23/01/2020 20:25 | 2,06 | 28 | 57,71 | CHI |
| 202001142732 | RIO VERDE | RV21000201 | RIO VERDE S1 | 23/01/2020 18:23 | 24/01/2020 00:41 | 23/01/2020 18:23 | 24/01/2020 00:41 | 6,30 | 1 | 6,30 | CHI |
| 202001142737 | MORRINHOS | MR12308001 | MORRINHOS | 23/01/2020 18:25 | 23/01/2020 20:00 | 23/01/2020 18:25 | 23/01/2020 20:00 | 1,57 | 11 | 17,26 | CHI |
| 202001142738 | EDEIA | 1120043880 | EDEIA | 23/01/2020 18:25 | 23/01/2020 20:33 | 23/01/2020 18:25 | 23/01/2020 20:33 | 2,12 | 1 | 2,12 | CHI |
| 202001142740 | RIO VERDE | 630202187 | RIO VERDE S2 | 23/01/2020 18:26 | 24/01/2020 10:14 | 23/01/2020 18:26 | 24/01/2020 10:14 | 15,79 | 1 | 15,79 | CHI |
| 202001142744 | SANTO ANTONIO DE GOIAS | GN21002225 | NEROPOLIS S1 | 23/01/2020 18:27 | 24/01/2020 07:18 | 23/01/2020 18:27 | 24/01/2020 07:18 | 12,84 | 1 | 12,84 | CHI |
| 202001142755 | LUZIANIA | LZ11061747 | MARAJOARA | 23/01/2020 17:29 | 23/01/2020 21:03 | 23/01/2020 17:29 | 23/01/2020 21:03 | 3,56 | 17 | 60,55 | CHI |
| 202001142758 | PONTALINA | PK21181914 | PONTALINA | 23/01/2020 18:31 | 23/01/2020 19:02 | 23/01/2020 18:31 | 23/01/2020 19:02 | 0,51 | 2 | 1,02 | CHI |
| 202001142759 | AGUAS LINDAS DE GOIAS | 4830009616 | AGUAS LINDAS DE GOIAS S1 | 23/01/2020 18:31 | 23/01/2020 19:48 | 23/01/2020 18:31 | 23/01/2020 19:48 | 1,28 | 1 | 1,28 | CHI |
| 202001142760 | GOIANIA | 10020012908 | CARAJAS S2 | 23/01/2020 18:31 | 23/01/2020 21:45 | 23/01/2020 18:31 | 23/01/2020 21:45 | 3,22 | 1 | 3,22 | CHI |
| 202001142770 | GOIANIA | GN11000016 | FERROVIARIO S3 | 23/01/2020 18:14 | 23/01/2020 21:35 | 23/01/2020 18:14 | 23/01/2020 21:35 | 3,34 | 73 | 244,02 | CHI |
| 202001142776 | CHAPADAO DO CEU | DJ11182068 | CHAPADAO DO CEU | 23/01/2020 16:59 | 24/01/2020 14:58 | 23/01/2020 16:59 | 24/01/2020 14:58 | 21,98 | 22 | 483,54 | CHI |
| 202001142778 | APARECIDA DE GOIANIA | 200027645 | INDEPENDENCIA S1 | 23/01/2020 18:36 | 23/01/2020 20:22 | 23/01/2020 18:36 | 23/01/2020 20:22 | 1,75 | 1 | 1,75 | CHI |
| 202001142787 | ABADIANIA | AA12377404 | ANAPOLIS UNIVERSITARIO S1 | 23/01/2020 18:12 | 24/01/2020 10:09 | 23/01/2020 18:12 | 24/01/2020 10:09 | 15,93 | 58 | 924,15 | CHI |
| 202001142790 | LUZIANIA | 120108185 | RIO VERMELHO | 23/01/2020 18:39 | 23/01/2020 20:19 | 23/01/2020 18:39 | 23/01/2020 20:19 | 1,65 | 1 | 1,65 | CHI |
| 202001142792 | NAZARIO | NZ21299078 | ANICUNS | 23/01/2020 18:39 | 23/01/2020 23:43 | 23/01/2020 18:39 | 23/01/2020 23:43 | 5,05 | 2 | 10,10 | CHI |
| 202001142794 | AGUAS LINDAS DE GOIAS | 4830434492 | AGUAS LINDAS DE GOIAS S2 | 23/01/2020 18:40 | 23/01/2020 19:42 | 23/01/2020 18:40 | 23/01/2020 19:42 | 1,02 | 1 | 1,02 | CHI |
| 202001142797 | GOIANIA | 11251694 | GOIANIA LESTE S1 | 23/01/2020 18:41 | 24/01/2020 03:52 | 23/01/2020 18:41 | 24/01/2020 03:52 | 9,17 | 1 | 9,17 | CHI |
| 202001142803 | GOIANIA | GN11203806 | CARAJAS S2 | 23/01/2020 18:08 | 23/01/2020 20:18 | 23/01/2020 18:08 | 23/01/2020 20:18 | 2,16 | 93 | 200,44 | CHI |
| 202001142804 | MONTIVIDIU | 2840025511 | MONTIVIDIU T | 23/01/2020 18:43 | 23/01/2020 22:48 | 23/01/2020 18:43 | 23/01/2020 22:48 | 4,07 | 1 | 4,07 | CHI |
| 202001142806 | ITAUCU | IX21322865 | INHUMAS S1 | 23/01/2020 18:44 | 24/01/2020 10:16 | 23/01/2020 18:44 | 24/01/2020 10:16 | 15,53 | 1 | 15,53 | CHI |
| 202001142807 | INHUMAS | IN21336736 | ARACU | 23/01/2020 18:44 | 24/01/2020 09:41 | 23/01/2020 18:44 | 24/01/2020 09:41 | 14,94 | 1 | 14,94 | CHI |
| 202001142814 | SAO MIGUEL DO PASSA QUATRO | SV21108070 | BELA VISTA S2 | 23/01/2020 18:46 | 24/01/2020 10:17 | 23/01/2020 18:46 | 24/01/2020 10:17 | 15,51 | 1 | 15,51 | CHI |
| 202001142824 | APARECIDA DE GOIANIA | 16996690 | REAL S1 | 23/01/2020 18:49 | 23/01/2020 21:39 | 23/01/2020 18:49 | 23/01/2020 21:39 | 2,83 | 1 | 2,83 | CHI |
| 202001142825 | JARAGUA | JA12116881 | JARAGUA | 23/01/2020 18:49 | 23/01/2020 23:04 | 23/01/2020 18:49 | 23/01/2020 23:04 | 4,24 | 12 | 50,89 | CHI |
| 202001142828 | ABADIANIA | AA21011904 | ANAPOLIS UNIVERSITARIO S2 | 23/01/2020 18:49 | 23/01/2020 20:46 | 23/01/2020 18:49 | 23/01/2020 20:46 | 1,94 | 1 | 1,94 | CHI |
| 202001142830 | CUMARI | CY12078706 | CATALAO S1 | 23/01/2020 18:47 | 24/01/2020 10:45 | 23/01/2020 18:47 | 24/01/2020 10:45 | 15,96 | 9 | 143,64 | CHI |
| 202001142831 | CRIXAS | CX21202059 | SANTA TEREZINHA | 23/01/2020 18:47 | 25/01/2020 00:56 | 23/01/2020 18:47 | 25/01/2020 00:56 | 30,14 | 1 | 30,14 | CHI |
| 202001142836 | GUAPO | 10025077226 | GUAPO S1 | 23/01/2020 18:51 | 24/01/2020 04:29 | 23/01/2020 18:51 | 24/01/2020 04:29 | 9,62 | 1 | 9,62 | CHI |

| | | | | | | | | | | | |
|--------------|----------------------------|--------------|---------------------------|------------------|------------------|------------------|------------------|-------|-----|---------|-----|
| 202001142837 | GOIANIA | 10012923476 | MEIA PONTE | 23/01/2020 18:51 | 23/01/2020 21:22 | 23/01/2020 18:51 | 23/01/2020 21:22 | 2,51 | 1 | 2,51 | CHI |
| 202001142838 | ITUMBIARA | IT11309921 | ITUMBIARA NOVA | 23/01/2020 18:51 | 23/01/2020 22:11 | 23/01/2020 18:51 | 23/01/2020 22:11 | 3,33 | 109 | 362,46 | CHI |
| 202001142841 | CAMPINORTE | CR12247091 | PORANGATU | 23/01/2020 18:52 | 23/01/2020 21:21 | 23/01/2020 18:52 | 23/01/2020 21:21 | 2,48 | 7 | 17,36 | CHI |
| 202001142856 | SAO MIGUEL DO ARAGUAIA | SM21334440 | SAO MIGUEL DO ARAGUAIA | 23/01/2020 18:54 | 23/01/2020 22:39 | 23/01/2020 18:54 | 23/01/2020 22:39 | 3,74 | 1 | 3,74 | CHI |
| 202001142860 | CUMARI | AH12287032 | CATALAO S1 | 23/01/2020 18:56 | 24/01/2020 11:01 | 23/01/2020 18:56 | 24/01/2020 11:01 | 16,08 | 14 | 225,17 | CHI |
| 202001142863 | GOIANIA | 10009116387 | INDEPENDENCIA S2 | 23/01/2020 18:57 | 23/01/2020 20:49 | 23/01/2020 18:57 | 23/01/2020 20:49 | 1,86 | 1 | 1,86 | CHI |
| 202001142869 | TRINDADE | 16832700 | GOYA S2 | 23/01/2020 18:58 | 23/01/2020 21:03 | 23/01/2020 18:58 | 23/01/2020 21:03 | 2,07 | 1 | 2,07 | CHI |
| 202001142872 | CACHOEIRA DOURADA | CD21222264 | CACHOEIRA DOURADA | 23/01/2020 18:59 | 23/01/2020 22:33 | 23/01/2020 18:59 | 23/01/2020 22:33 | 3,56 | 2 | 7,13 | CHI |
| 202001142877 | ANAPOLIS | 10004768351 | ANAPOLIS UNIVERSITARIO S2 | 23/01/2020 18:59 | 24/01/2020 00:19 | 23/01/2020 18:59 | 24/01/2020 00:19 | 5,32 | 1 | 5,32 | CHI |
| 202001142879 | PALESTINA DE GOIAS | PY12237017 | PALESTINA | 23/01/2020 19:00 | 24/01/2020 21:47 | 23/01/2020 19:00 | 24/01/2020 21:47 | 26,78 | 1 | 26,78 | CHI |
| 202001142889 | URUACU | 640038724 | URUACU | 23/01/2020 19:03 | 24/01/2020 00:52 | 23/01/2020 19:03 | 24/01/2020 00:52 | 5,82 | 1 | 5,82 | CHI |
| 202001142890 | CRIXAS | CX12295212 | SERRA DO OURO | 23/01/2020 19:03 | 23/01/2020 21:09 | 23/01/2020 19:03 | 23/01/2020 21:09 | 2,09 | 28 | 58,55 | CHI |
| 202001142894 | CRIXAS | NA12016533 | MOZARLANDIA | 23/01/2020 19:03 | 24/01/2020 12:45 | 23/01/2020 19:03 | 24/01/2020 12:45 | 17,69 | 1 | 17,69 | CHI |
| 202001142894 | NOVA CRIXAS | NA12016533 | MOZARLANDIA | 23/01/2020 19:03 | 24/01/2020 12:45 | 23/01/2020 19:03 | 24/01/2020 12:45 | 17,69 | 1 | 17,69 | CHI |
| 202001142898 | BELA VISTA DE GOIAS | SV12052989 | CRISTIANOPOLIS | 24/01/2020 07:40 | 24/01/2020 13:03 | 24/01/2020 07:40 | 24/01/2020 13:03 | 5,38 | 2 | 10,75 | CHI |
| 202001142898 | SAO MIGUEL DO PASSA QUATRO | SV12052989 | CRISTIANOPOLIS | 24/01/2020 07:40 | 24/01/2020 13:03 | 24/01/2020 07:40 | 24/01/2020 13:03 | 5,38 | 16 | 86,01 | CHI |
| 202001142900 | ITUMBIARA | IT21316667 | ITUMBIARA NOVA | 23/01/2020 19:05 | 24/01/2020 08:06 | 23/01/2020 19:05 | 24/01/2020 08:06 | 13,01 | 1 | 13,01 | CHI |
| 202001142901 | GOIANAPOLIS | TJ10400379 | DAIA S2 | 23/01/2020 18:08 | 24/01/2020 16:39 | 24/01/2020 07:27 | 24/01/2020 16:39 | 9,21 | 21 | 193,50 | CHI |
| 202001142901 | TEREZOPOLIS DE GOIAS | TJ10400379 | DAIA S2 | 23/01/2020 18:08 | 24/01/2020 16:39 | 24/01/2020 07:27 | 24/01/2020 16:39 | 9,21 | 1 | 9,21 | CHI |
| 202001142901 | GOIANAPOLIS | TJ12388836LD | DAIA S2 | 23/01/2020 18:08 | 24/01/2020 16:39 | 23/01/2020 18:08 | 24/01/2020 16:39 | 22,53 | 191 | 4302,33 | CHI |
| 202001142901 | TEREZOPOLIS DE GOIAS | TJ12388836LD | DAIA S2 | 23/01/2020 18:08 | 24/01/2020 16:39 | 23/01/2020 18:08 | 24/01/2020 16:39 | 22,53 | 2 | 45,05 | CHI |
| 202001142908 | SAO LUIS DE MONTES BELOS | SL11347406 | SAO LUIZ DOS MONTES BELOS | 23/01/2020 19:07 | 23/01/2020 20:08 | 23/01/2020 19:07 | 23/01/2020 20:08 | 1,02 | 59 | 59,90 | CHI |
| 202001142912 | VILA PROPICIO | NP21215119 | GOIANESIA S1 | 23/01/2020 19:08 | 24/01/2020 15:04 | 23/01/2020 19:08 | 24/01/2020 15:04 | 19,93 | 1 | 19,93 | CHI |
| 202001142914 | APARECIDA DE GOIANIA | 16098810 | INDEPENDENCIA S2 | 23/01/2020 19:08 | 23/01/2020 23:02 | 23/01/2020 19:08 | 23/01/2020 23:02 | 3,90 | 1 | 3,90 | CHI |
| 202001142916 | TRINDADE | 40230480 | GOYA S1 | 23/01/2020 19:08 | 23/01/2020 21:29 | 23/01/2020 19:08 | 23/01/2020 21:29 | 2,33 | 1 | 2,33 | CHI |
| 202001142918 | CALDAS NOVAS | CN11257958 | SERRA DE CALDAS | 23/01/2020 19:09 | 24/01/2020 11:55 | 24/01/2020 10:24 | 24/01/2020 11:55 | 1,52 | 45 | 68,24 | CHI |
| 202001142919 | IPORA | IR21014084 | IPORA | 23/01/2020 19:09 | 24/01/2020 15:00 | 23/01/2020 19:09 | 24/01/2020 15:00 | 19,85 | 2 | 39,69 | CHI |
| 202001142923 | INHUMAS | IN32066297 | INHUMAS S2 | 23/01/2020 19:11 | 24/01/2020 11:43 | 23/01/2020 19:11 | 24/01/2020 11:43 | 16,53 | 2 | 33,07 | CHI |
| 202001142924 | PIRACANJUBA | PJ21042786 | PIRACANJUBA | 23/01/2020 19:11 | 23/01/2020 21:13 | 23/01/2020 19:11 | 23/01/2020 21:13 | 2,02 | 1 | 2,02 | CHI |
| 202001142926 | SAO MIGUEL DO ARAGUAIA | 4650003820 | SAO MIGUEL DO ARAGUAIA | 23/01/2020 19:11 | 23/01/2020 21:44 | 23/01/2020 19:11 | 23/01/2020 21:44 | 2,53 | 1 | 2,53 | CHI |
| 202001142929 | PIRANHAS | PH12038595 | PIRANHAS | 23/01/2020 19:06 | 24/01/2020 11:22 | 23/01/2020 19:06 | 24/01/2020 11:22 | 16,26 | 12 | 195,08 | CHI |
| 202001142934 | NEROPOLIS | 10015837929 | NEROPOLIS S2 | 23/01/2020 19:13 | 24/01/2020 00:08 | 23/01/2020 19:13 | 24/01/2020 00:08 | 4,91 | 1 | 4,91 | CHI |
| 202001142940 | ITABERAI | IB12300069 | ITABERAI S2 | 23/01/2020 19:14 | 24/01/2020 11:22 | 23/01/2020 19:14 | 24/01/2020 11:22 | 16,13 | 8 | 129,02 | CHI |

| | | | | | | | | | | | |
|--------------|-----------------------------|-------------|---------------------------|------------------|------------------|------------------|------------------|-------|-----|--------|-----|
| 202001142942 | URUACU | UR12317135 | URUACU | 23/01/2020 19:15 | 23/01/2020 20:32 | 23/01/2020 19:15 | 23/01/2020 20:32 | 1,27 | 11 | 13,96 | CHI |
| 202001142943 | ITAJA | IJ21194903 | CACHOEIRA ALTA | 23/01/2020 19:16 | 24/01/2020 10:30 | 23/01/2020 19:16 | 24/01/2020 10:30 | 15,24 | 1 | 15,24 | CHI |
| 202001142944 | BOM JARDIM DE GOIAS | BM12208862 | BOM JARDIM | 23/01/2020 06:26 | 24/01/2020 08:57 | 23/01/2020 06:26 | 24/01/2020 08:57 | 26,51 | 32 | 848,42 | CHI |
| 202001142949 | APARECIDA DE GOIANIA | 200061781 | ANHANGUERA | 23/01/2020 19:16 | 23/01/2020 22:59 | 23/01/2020 19:16 | 23/01/2020 22:59 | 3,71 | 1 | 3,71 | CHI |
| 202001142952 | LUZIANIA | 10008935031 | MARAJOARA | 23/01/2020 19:16 | 23/01/2020 21:33 | 23/01/2020 19:16 | 23/01/2020 21:33 | 2,27 | 1 | 2,27 | CHI |
| 202001142958 | ABADIA DE GOIAS | 10018742236 | INDEPENDENCIA S2 | 23/01/2020 19:18 | 23/01/2020 22:27 | 23/01/2020 19:18 | 23/01/2020 22:27 | 3,14 | 1 | 3,14 | CHI |
| 202001142960 | BELA VISTA DE GOIAS | BV21066418 | BELA VISTA S2 | 23/01/2020 19:19 | 24/01/2020 09:56 | 23/01/2020 19:19 | 24/01/2020 09:56 | 14,62 | 1 | 14,62 | CHI |
| 202001142961 | AMORINOPOLIS | IV12390141 | IPORA | 23/01/2020 16:56 | 24/01/2020 03:26 | 23/01/2020 16:56 | 24/01/2020 03:26 | 10,49 | 6 | 62,94 | CHI |
| 202001142961 | IVOLANDIA | IV12390141 | IPORA | 23/01/2020 16:56 | 24/01/2020 03:26 | 23/01/2020 16:56 | 24/01/2020 03:26 | 10,49 | 60 | 629,42 | CHI |
| 202001142969 | SANTO ANTONIO DO DESCOBERTO | 10014618344 | ALEXANIA | 23/01/2020 19:20 | 23/01/2020 20:13 | 23/01/2020 19:20 | 23/01/2020 20:13 | 0,87 | 1 | 0,87 | CHI |
| 202001142974 | JUSSARA | JR12341198 | JUSSARA | 23/01/2020 17:52 | 24/01/2020 09:53 | 23/01/2020 17:52 | 24/01/2020 09:53 | 16,01 | 7 | 112,06 | CHI |
| 202001142975 | SENADOR CANEDO | SW11251960 | GOIANIA LESTE S1 | 23/01/2020 14:37 | 23/01/2020 21:47 | 23/01/2020 14:37 | 23/01/2020 21:47 | 7,16 | 100 | 715,64 | CHI |
| 202001142977 | CIDADE OCIDENTAL | 2680181640 | MARAJOARA | 23/01/2020 19:22 | 23/01/2020 21:26 | 23/01/2020 19:22 | 23/01/2020 21:26 | 2,06 | 1 | 2,06 | CHI |
| 202001142980 | SAO LUIS DE MONTES BELOS | SL31126129 | SAO LUIZ DOS MONTES BELOS | 23/01/2020 19:23 | 24/01/2020 01:50 | 23/01/2020 19:23 | 24/01/2020 01:50 | 6,44 | 1 | 6,44 | CHI |
| 202001142983 | QUIRINOPOLIS | QI21158124 | QUIRINOPOLIS | 23/01/2020 19:23 | 24/01/2020 04:46 | 23/01/2020 19:23 | 24/01/2020 04:46 | 9,37 | 1 | 9,37 | CHI |
| 202001142985 | CALDAS NOVAS | CN11213738 | CALDAS NOVAS S1 | 23/01/2020 16:42 | 23/01/2020 21:35 | 23/01/2020 16:42 | 23/01/2020 21:35 | 4,88 | 40 | 195,24 | CHI |
| 202001142992 | APARECIDA DE GOIANIA | 200085463 | INDEPENDENCIA S1 | 23/01/2020 19:26 | 24/01/2020 01:34 | 23/01/2020 19:26 | 24/01/2020 01:34 | 6,13 | 1 | 6,13 | CHI |
| 202001142996 | URUACU | 640049357 | URUACU | 23/01/2020 19:26 | 23/01/2020 20:44 | 23/01/2020 19:26 | 23/01/2020 20:44 | 1,29 | 1 | 1,29 | CHI |
| 202001142997 | ABADIANIA | 10015228965 | CORUMBA | 23/01/2020 19:26 | 24/01/2020 00:13 | 23/01/2020 19:26 | 24/01/2020 00:13 | 4,77 | 1 | 4,77 | CHI |
| 202001142999 | JATAI | 290229613 | JATAI S2 | 23/01/2020 19:26 | 23/01/2020 23:48 | 23/01/2020 19:26 | 23/01/2020 23:48 | 4,35 | 1 | 4,35 | CHI |
| 202001143000 | CIDADE OCIDENTAL | 2680009740 | MARAJOARA | 23/01/2020 19:26 | 23/01/2020 20:33 | 23/01/2020 19:26 | 23/01/2020 20:33 | 1,10 | 1 | 1,10 | CHI |
| 202001143001 | ABADIANIA | AA11211747 | CORUMBA | 23/01/2020 19:27 | 24/01/2020 02:50 | 23/01/2020 19:27 | 24/01/2020 02:50 | 7,38 | 35 | 258,42 | CHI |
| 202001143002 | NOVA CRIXAS | NA12334349 | NOVA CRIXAS | 23/01/2020 19:27 | 23/01/2020 21:30 | 23/01/2020 19:27 | 23/01/2020 21:30 | 2,04 | 86 | 175,73 | CHI |
| 202001143004 | APARECIDA DE GOIANIA | AP11137917 | INDEPENDENCIA S1 | 23/01/2020 19:20 | 23/01/2020 21:28 | 23/01/2020 19:20 | 23/01/2020 21:28 | 2,12 | 116 | 246,44 | CHI |
| 202001143013 | CORUMBAIBA | 560011921 | VILA CORUMBA | 23/01/2020 19:28 | 24/01/2020 10:04 | 23/01/2020 19:28 | 24/01/2020 10:04 | 14,59 | 1 | 14,59 | CHI |
| 202001143014 | ITABERAI | IB12220162 | ITABERAI S1 | 23/01/2020 17:47 | 23/01/2020 20:58 | 23/01/2020 17:47 | 23/01/2020 20:58 | 3,17 | 4 | 12,69 | CHI |
| 202001143016 | ARENOPOLIS | AY12390170 | ARENOPOLIS | 23/01/2020 19:30 | 24/01/2020 16:30 | 23/01/2020 19:30 | 24/01/2020 16:30 | 21,00 | 8 | 167,99 | CHI |
| 202001143018 | ARAGOIANIA | 10018406554 | GUAPO S2 | 23/01/2020 19:30 | 23/01/2020 23:05 | 23/01/2020 19:30 | 23/01/2020 23:05 | 3,58 | 1 | 3,58 | CHI |
| 202001143021 | GOIANIRA | 10004145206 | GOIANIRA | 23/01/2020 19:30 | 23/01/2020 22:25 | 23/01/2020 19:30 | 23/01/2020 22:25 | 2,91 | 1 | 2,91 | CHI |
| 202001143031 | HIDROLANDIA | HD21156928 | CEPAIGO S2 | 23/01/2020 19:33 | 24/01/2020 10:18 | 23/01/2020 19:33 | 24/01/2020 10:18 | 14,74 | 1 | 14,74 | CHI |
| 202001143032 | ANAPOLIS | 20544388 | ANAPOLIS UNIVERSITARIO S2 | 23/01/2020 19:34 | 23/01/2020 23:32 | 23/01/2020 19:34 | 23/01/2020 23:32 | 3,96 | 1 | 3,96 | CHI |
| 202001143040 | CACHOEIRA ALTA | CA12079001 | CACHOEIRA ALTA | 23/01/2020 19:38 | 23/01/2020 23:56 | 23/01/2020 19:38 | 23/01/2020 23:56 | 4,29 | 4 | 17,17 | CHI |
| 202001143042 | SAO LUIZ DO NORTE | SZ21332886 | BARRO ALTO | 23/01/2020 19:39 | 24/01/2020 20:17 | 23/01/2020 19:39 | 24/01/2020 20:17 | 24,63 | 1 | 24,63 | CHI |

| | | | | | | | | | | | |
|--------------|----------------------|-------------|------------------|------------------|------------------|------------------|------------------|-------|------|---------|-----|
| 202001143045 | GOIANIA | 10013108296 | GOIANIA LESTE S1 | 23/01/2020 19:39 | 24/01/2020 02:32 | 23/01/2020 19:39 | 24/01/2020 02:32 | 6,87 | 1 | 6,87 | CHI |
| 202001143051 | CACHOEIRA ALTA | 01410406 | CACHOEIRA ALTA | 23/01/2020 19:40 | 23/01/2020 21:26 | 23/01/2020 19:40 | 23/01/2020 21:24 | 1,72 | 14 | 24,06 | CHI |
| 202001143051 | CACU | 01410406 | CACHOEIRA ALTA | 23/01/2020 19:40 | 23/01/2020 21:26 | 23/01/2020 19:40 | 23/01/2020 21:24 | 1,72 | 96 | 164,99 | CHI |
| 202001143051 | PARANAIGUARA | 01410406 | CACHOEIRA ALTA | 23/01/2020 19:40 | 23/01/2020 21:26 | 23/01/2020 19:40 | 23/01/2020 21:24 | 1,72 | 128 | 219,98 | CHI |
| 202001143051 | SAO SIMAO | 01410406 | CACHOEIRA ALTA | 23/01/2020 19:40 | 23/01/2020 21:26 | 23/01/2020 19:40 | 23/01/2020 21:24 | 1,72 | 628 | 1079,29 | CHI |
| 202001143051 | PARANAIGUARA | 01410406 | CACHOEIRA ALTA | 23/01/2020 19:40 | 23/01/2020 21:26 | 23/01/2020 19:40 | 23/01/2020 21:24 | 1,72 | 2429 | 4183,28 | CHI |
| 202001143051 | PARANAIGUARA | 01410406 | CACHOEIRA ALTA | 23/01/2020 19:40 | 23/01/2020 21:26 | 23/01/2020 19:40 | 23/01/2020 21:24 | 1,72 | 1261 | 2171,72 | CHI |
| 202001143051 | SAO SIMAO | 01410406 | CACHOEIRA ALTA | 23/01/2020 19:40 | 23/01/2020 21:26 | 23/01/2020 19:40 | 23/01/2020 21:24 | 1,72 | 6 | 10,33 | CHI |
| 202001143051 | SAO SIMAO | 01410414 | CACHOEIRA ALTA | 23/01/2020 19:40 | 23/01/2020 21:26 | 23/01/2020 21:21 | 23/01/2020 21:26 | 0,08 | 5187 | 439,45 | CHI |
| 202001143051 | SAO SIMAO | 01410414 | CACHOEIRA ALTA | 23/01/2020 19:40 | 23/01/2020 21:26 | 23/01/2020 21:21 | 23/01/2020 21:26 | 0,08 | 1985 | 168,17 | CHI |
| 202001143051 | SAO SIMAO | 01410414 | CACHOEIRA ALTA | 23/01/2020 19:40 | 23/01/2020 21:26 | 23/01/2020 21:21 | 23/01/2020 21:26 | 0,08 | 5 | 0,42 | CHI |
| 202001143054 | LUZIANIA | 120419970 | RIO VERMELHO | 23/01/2020 19:41 | 23/01/2020 21:05 | 23/01/2020 19:41 | 23/01/2020 21:05 | 1,39 | 1 | 1,39 | CHI |
| 202001143056 | CATALAO | 1990080355 | CATALAO S2 | 23/01/2020 19:41 | 24/01/2020 00:16 | 23/01/2020 19:41 | 24/01/2020 00:16 | 4,57 | 1 | 4,57 | CHI |
| 202001143066 | PARAUNA | PU12040902 | ACREUNA | 23/01/2020 19:43 | 24/01/2020 07:54 | 23/01/2020 19:43 | 24/01/2020 07:54 | 12,17 | 2 | 24,35 | CHI |
| 202001143080 | URUACU | UR12229447 | URUACU | 23/01/2020 19:45 | 23/01/2020 22:26 | 23/01/2020 19:45 | 23/01/2020 22:26 | 2,67 | 7 | 18,67 | CHI |
| 202001143091 | TRINDADE | TR11356367 | GOYA S2 | 23/01/2020 19:48 | 23/01/2020 22:09 | 23/01/2020 19:48 | 23/01/2020 22:09 | 2,34 | 59 | 137,93 | CHI |
| 202001143096 | GOUVELANDIA | QI31050837 | QUIRINOPOLIS | 23/01/2020 19:49 | 24/01/2020 00:06 | 23/01/2020 19:49 | 24/01/2020 00:06 | 4,28 | 1 | 4,28 | CHI |
| 202001143101 | PALMEIRAS DE GOIAS | PL12048169 | PALMEIRAS | 23/01/2020 19:51 | 23/01/2020 22:20 | 23/01/2020 19:51 | 23/01/2020 22:20 | 2,48 | 18 | 44,63 | CHI |
| 202001143104 | PIRACANJUBA | 10010154785 | PIRACANJUBA | 23/01/2020 19:51 | 23/01/2020 23:24 | 23/01/2020 19:51 | 23/01/2020 23:24 | 3,54 | 0 | 0,00 | CHI |
| 202001143106 | GOIANIA | SW12072689 | GOIANIA LESTE S2 | 23/01/2020 19:51 | 24/01/2020 11:05 | 23/01/2020 19:51 | 24/01/2020 11:05 | 15,22 | 1 | 15,22 | CHI |
| 202001143106 | SENADOR CANEDO | SW12072689 | GOIANIA LESTE S2 | 23/01/2020 19:51 | 24/01/2020 11:05 | 23/01/2020 19:51 | 24/01/2020 11:05 | 15,22 | 22 | 334,81 | CHI |
| 202001143119 | GOIANIA | GN11207471 | ATLANTICO S1 | 23/01/2020 19:36 | 23/01/2020 22:41 | 23/01/2020 19:36 | 23/01/2020 22:41 | 3,08 | 84 | 258,44 | CHI |
| 202001143129 | CATALAO | CT11078224 | CATALAO S2 | 23/01/2020 18:21 | 23/01/2020 23:24 | 23/01/2020 18:21 | 23/01/2020 23:24 | 5,05 | 159 | 802,42 | CHI |
| 202001143134 | PIRANHAS | PH12215255 | PIRANHAS | 23/01/2020 20:01 | 24/01/2020 18:09 | 23/01/2020 20:01 | 24/01/2020 18:09 | 22,13 | 1 | 22,13 | CHI |
| 202001143135 | GOIANIA | 10903094 | GOIANIA LESTE S1 | 23/01/2020 20:01 | 24/01/2020 00:33 | 23/01/2020 20:01 | 24/01/2020 00:33 | 4,53 | 1 | 4,53 | CHI |
| 202001143136 | ITABERAI | AV12020479 | ANICUNS | 23/01/2020 20:01 | 24/01/2020 07:53 | 23/01/2020 20:01 | 24/01/2020 07:53 | 11,86 | 16 | 189,80 | CHI |
| 202001143137 | GOIANIA | 12692773 | GOIANIA LESTE S1 | 23/01/2020 20:01 | 24/01/2020 01:11 | 23/01/2020 20:01 | 24/01/2020 01:11 | 5,15 | 1 | 5,15 | CHI |
| 202001143143 | GOIANIA | GN12000111 | GOIANIA LESTE S1 | 23/01/2020 19:52 | 23/01/2020 21:53 | 23/01/2020 19:52 | 23/01/2020 21:53 | 2,01 | 663 | 1331,53 | CHI |
| 202001143144 | APARECIDA DE GOIANIA | AO12092573 | GUAPO S2 | 23/01/2020 20:04 | 24/01/2020 03:08 | 23/01/2020 20:04 | 24/01/2020 03:08 | 7,07 | 2 | 14,13 | CHI |
| 202001143144 | ARAGOIANIA | AO12092573 | GUAPO S2 | 23/01/2020 20:04 | 24/01/2020 03:08 | 23/01/2020 20:04 | 24/01/2020 03:08 | 7,07 | 39 | 275,56 | CHI |
| 202001143145 | PARAUNA | PU12083052 | ACREUNA | 23/01/2020 18:30 | 24/01/2020 07:27 | 23/01/2020 18:30 | 24/01/2020 07:27 | 12,94 | 16 | 207,04 | CHI |
| 202001143147 | CEZARINA | CZ21277708 | CEZARINA | 23/01/2020 20:05 | 24/01/2020 10:11 | 23/01/2020 20:05 | 24/01/2020 10:11 | 14,11 | 1 | 14,11 | CHI |
| 202001143153 | GOIANIA | GN12205676 | CARAJAS S2 | 23/01/2020 19:59 | 23/01/2020 21:59 | 23/01/2020 19:59 | 23/01/2020 21:59 | 1,99 | 221 | 440,59 | CHI |

| | | | | | | | | | | | |
|--------------|-----------------------|--------------|--------------------------|------------------|------------------|------------------|------------------|-------|----|--------|-----|
| 202001143157 | SAO LUIZ DO NORTE | SZ21138219 | ITAPACI | 23/01/2020 20:08 | 24/01/2020 03:44 | 23/01/2020 20:08 | 24/01/2020 03:44 | 7,60 | 1 | 7,60 | CHI |
| 202001143160 | APARECIDA DE GOIANIA | 14511654 | INDEPENDENCIA S1 | 23/01/2020 20:08 | 23/01/2020 21:55 | 23/01/2020 20:08 | 23/01/2020 21:55 | 1,77 | 1 | 1,77 | CHI |
| 202001143163 | SANTA HELENA DE GOIAS | SH21295793 | ACREUNA | 23/01/2020 20:09 | 24/01/2020 10:26 | 23/01/2020 20:09 | 24/01/2020 10:26 | 14,29 | 1 | 14,29 | CHI |
| 202001143167 | CRIXAS | CX21243324 | RUBIATABA | 23/01/2020 20:09 | 24/01/2020 18:08 | 23/01/2020 20:09 | 24/01/2020 18:08 | 21,97 | 1 | 21,97 | CHI |
| 202001143170 | RIO VERDE | RV12159300 | CABRIUVA S2 | 23/01/2020 20:10 | 24/01/2020 11:17 | 23/01/2020 20:10 | 24/01/2020 11:17 | 15,10 | 10 | 151,02 | CHI |
| 202001143174 | GOIANIRA | 10004759174 | GOIANIRA | 23/01/2020 20:11 | 24/01/2020 01:07 | 23/01/2020 20:11 | 24/01/2020 01:07 | 4,93 | 1 | 4,93 | CHI |
| 202001143181 | INHUMAS | IN12106271 | ARACU | 23/01/2020 20:14 | 24/01/2020 10:20 | 23/01/2020 20:14 | 24/01/2020 10:20 | 14,10 | 12 | 169,16 | CHI |
| 202001143182 | GOIANIA | 11223261 | FERROVIARIO S1 | 23/01/2020 20:14 | 23/01/2020 22:47 | 23/01/2020 20:14 | 23/01/2020 22:47 | 2,54 | 1 | 2,54 | CHI |
| 202001143183 | ALTO HORIZONTE | NH12396799 | SANTA TEREZINHA | 23/01/2020 20:14 | 26/01/2020 04:43 | 23/01/2020 20:14 | 24/01/2020 11:43 | 15,49 | 20 | 309,72 | CHI |
| 202001143183 | ALTO HORIZONTE | AJ13353570 | SANTA TEREZINHA | 23/01/2020 20:14 | 26/01/2020 04:43 | 23/01/2020 20:14 | 24/01/2020 13:14 | 17,00 | 18 | 305,99 | CHI |
| 202001143183 | PILAR DE GOIAS | AJ13353570 | SANTA TEREZINHA | 23/01/2020 20:14 | 26/01/2020 04:43 | 23/01/2020 20:14 | 24/01/2020 13:14 | 17,00 | 1 | 17,00 | CHI |
| 202001143183 | ALTO HORIZONTE | AJ13375645 | SANTA TEREZINHA | 23/01/2020 20:14 | 26/01/2020 04:43 | 23/01/2020 20:14 | 24/01/2020 16:44 | 20,50 | 13 | 266,55 | CHI |
| 202001143183 | CAMPOS VERDES | AJ13375645 | SANTA TEREZINHA | 23/01/2020 20:14 | 26/01/2020 04:43 | 23/01/2020 20:14 | 24/01/2020 16:44 | 20,50 | 4 | 82,02 | CHI |
| 202001143183 | ALTO HORIZONTE | NH12396799 | SANTA TEREZINHA | 23/01/2020 20:14 | 26/01/2020 04:43 | 24/01/2020 17:35 | 24/01/2020 20:12 | 2,63 | 40 | 105,30 | CHI |
| 202001143183 | PILAR DE GOIAS | NH12396799 | SANTA TEREZINHA | 23/01/2020 20:14 | 26/01/2020 04:43 | 24/01/2020 17:35 | 24/01/2020 20:12 | 2,63 | 1 | 2,63 | CHI |
| 202001143183 | ALTO HORIZONTE | AJ13375645 | SANTA TEREZINHA | 23/01/2020 20:14 | 26/01/2020 04:43 | 24/01/2020 17:35 | 24/01/2020 23:17 | 5,70 | 4 | 22,81 | CHI |
| 202001143183 | ALTO HORIZONTE | AJ12232302 | SANTA TEREZINHA | 23/01/2020 20:14 | 26/01/2020 04:43 | 24/01/2020 17:35 | 25/01/2020 13:26 | 19,86 | 5 | 99,29 | CHI |
| 202001143183 | CAMPOS VERDES | AJ12232302 | SANTA TEREZINHA | 23/01/2020 20:14 | 26/01/2020 04:43 | 24/01/2020 17:35 | 25/01/2020 13:26 | 19,86 | 2 | 39,72 | CHI |
| 202001143183 | ALTO HORIZONTE | AJ12232302 | SANTA TEREZINHA | 23/01/2020 20:14 | 26/01/2020 04:43 | 24/01/2020 17:35 | 25/01/2020 15:04 | 21,50 | 1 | 21,50 | CHI |
| 202001143183 | CAMPOS VERDES | AJ12232302 | SANTA TEREZINHA | 23/01/2020 20:14 | 26/01/2020 04:43 | 24/01/2020 17:35 | 25/01/2020 15:04 | 21,50 | 0 | 0,00 | CHI |
| 202001143183 | ALTO HORIZONTE | AJ12232302 | SANTA TEREZINHA | 23/01/2020 20:14 | 26/01/2020 04:43 | 25/01/2020 15:27 | 25/01/2020 16:00 | 0,54 | 6 | 3,25 | CHI |
| 202001143183 | CAMPOS VERDES | AJ12232302 | SANTA TEREZINHA | 23/01/2020 20:14 | 26/01/2020 04:43 | 25/01/2020 15:27 | 25/01/2020 16:00 | 0,54 | 2 | 1,08 | CHI |
| 202001143183 | ALTO HORIZONTE | AJ12232302 | SANTA TEREZINHA | 23/01/2020 20:14 | 26/01/2020 04:43 | 24/01/2020 17:35 | 25/01/2020 16:46 | 23,19 | 3 | 69,56 | CHI |
| 202001143183 | CAMPOS VERDES | AJ12232302 | SANTA TEREZINHA | 23/01/2020 20:14 | 26/01/2020 04:43 | 24/01/2020 17:35 | 25/01/2020 17:41 | 24,10 | 2 | 48,21 | CHI |
| 202001143183 | CAMPOS VERDES | AJ12181129 | SANTA TEREZINHA | 23/01/2020 20:14 | 26/01/2020 04:43 | 23/01/2020 20:14 | 25/01/2020 19:11 | 46,94 | 3 | 140,81 | CHI |
| 202001143183 | ALTO HORIZONTE | AJ12320994 | SANTA TEREZINHA | 23/01/2020 20:14 | 26/01/2020 04:43 | 23/01/2020 20:14 | 26/01/2020 04:43 | 56,47 | 5 | 282,36 | CHI |
| 202001143185 | ORIZONA | OZ12114509RE | PIRES DO RIO S2 | 23/01/2020 20:14 | 23/01/2020 23:24 | 23/01/2020 20:14 | 23/01/2020 23:24 | 3,15 | 63 | 198,68 | CHI |
| 202001143193 | ITABERAI | II12217217 | ITABERAI S1 | 23/01/2020 18:34 | 24/01/2020 13:31 | 23/01/2020 18:34 | 24/01/2020 12:50 | 18,27 | 2 | 36,54 | CHI |
| 202001143193 | ITAGUARI | II12217217 | ITABERAI S1 | 23/01/2020 18:34 | 24/01/2020 13:31 | 23/01/2020 18:34 | 24/01/2020 12:50 | 18,27 | 18 | 328,90 | CHI |
| 202001143193 | TAQUARAL DE GOIAS | II12217217 | ITABERAI S1 | 23/01/2020 18:34 | 24/01/2020 13:31 | 23/01/2020 18:34 | 24/01/2020 12:50 | 18,27 | 47 | 858,79 | CHI |
| 202001143193 | ITABERAI | II12217217 | ITABERAI S1 | 23/01/2020 18:34 | 24/01/2020 13:31 | 23/01/2020 18:34 | 24/01/2020 13:31 | 18,95 | 20 | 378,94 | CHI |
| 202001143193 | ITAGUARI | II12217217 | ITABERAI S1 | 23/01/2020 18:34 | 24/01/2020 13:31 | 23/01/2020 18:34 | 24/01/2020 13:31 | 18,95 | 25 | 473,68 | CHI |
| 202001143198 | AGUAS LINDAS DE GOIAS | 10025441165 | AGUAS LINDAS DE GOIAS S1 | 23/01/2020 20:19 | 23/01/2020 21:30 | 23/01/2020 20:19 | 23/01/2020 21:30 | 1,18 | 1 | 1,18 | CHI |

| | | | | | | | | | | | |
|--------------|-----------------------|--------------|--------------------------|------------------|------------------|------------------|------------------|-------|-----|---------|-----|
| 202001143199 | GOIANIA | 10016855 | ATLANTICO S3 | 23/01/2020 20:19 | 24/01/2020 03:36 | 23/01/2020 20:19 | 24/01/2020 03:36 | 7,28 | 1 | 7,28 | CHI |
| 202001143203 | URUACU | UR12285343 | CAMPINORTE | 23/01/2020 20:20 | 24/01/2020 02:46 | 23/01/2020 20:20 | 24/01/2020 02:46 | 6,43 | 40 | 257,19 | CHI |
| 202001143207 | APARECIDA DE GOIANIA | 200218748 | INDEPENDENCIA S1 | 23/01/2020 20:21 | 24/01/2020 02:22 | 23/01/2020 20:21 | 24/01/2020 02:22 | 6,02 | 1 | 6,02 | CHI |
| 202001143208 | CACHOEIRA ALTA | CA21074166 | CACHOEIRA ALTA | 23/01/2020 20:21 | 24/01/2020 10:30 | 23/01/2020 20:21 | 24/01/2020 10:30 | 14,15 | 1 | 14,15 | CHI |
| 202001143213 | PARANAIGUARA | PC21138121 | QUIRINOPOLIS | 23/01/2020 20:23 | 23/01/2020 23:45 | 23/01/2020 20:23 | 23/01/2020 23:45 | 3,36 | 1 | 3,36 | CHI |
| 202001143216 | TRINDADE | TR12000052 | TRINDADE | 23/01/2020 20:19 | 24/01/2020 00:13 | 23/01/2020 20:19 | 24/01/2020 00:13 | 3,89 | 105 | 408,83 | CHI |
| 202001143221 | DAMOLANDIA | DL12272347 | INHUMAS S1 | 23/01/2020 20:25 | 23/01/2020 22:18 | 23/01/2020 20:25 | 23/01/2020 22:18 | 1,88 | 14 | 26,34 | CHI |
| 202001143221 | OURO VERDE DE GOIAS | DL12272347 | INHUMAS S1 | 23/01/2020 20:25 | 23/01/2020 22:18 | 23/01/2020 20:25 | 23/01/2020 22:18 | 1,88 | 118 | 222,00 | CHI |
| 202001143223 | FIRMINOPOLIS | 10029336137 | FIRMINOPOLIS S1 | 23/01/2020 20:25 | 24/01/2020 04:00 | 23/01/2020 20:25 | 24/01/2020 04:00 | 7,58 | 1 | 7,58 | CHI |
| 202001143226 | ITAUCU | IX12000067 | INHUMAS S1 | 23/01/2020 20:25 | 24/01/2020 09:27 | 23/01/2020 20:25 | 24/01/2020 09:27 | 13,02 | 14 | 182,26 | CHI |
| 202001143234 | LUZIANIA | 10006594032 | MARAJOARA | 23/01/2020 20:28 | 23/01/2020 22:13 | 23/01/2020 20:28 | 23/01/2020 22:13 | 1,74 | 1 | 1,74 | CHI |
| 202001143238 | DAMOLANDIA | DL12272312 | INHUMAS S1 | 23/01/2020 18:54 | 23/01/2020 23:28 | 23/01/2020 18:54 | 23/01/2020 23:28 | 4,55 | 15 | 68,29 | CHI |
| 202001143238 | INHUMAS | DL12272312 | INHUMAS S1 | 23/01/2020 18:54 | 23/01/2020 23:28 | 23/01/2020 18:54 | 23/01/2020 23:28 | 4,55 | 3 | 13,66 | CHI |
| 202001143245 | ITAPIRAPUA | IU12087963 | MATRINCHA | 23/01/2020 17:16 | 24/01/2020 09:55 | 23/01/2020 17:16 | 24/01/2020 09:55 | 16,65 | 45 | 749,05 | CHI |
| 202001143248 | EDEALINA | EA12257919RE | EDEIA | 23/01/2020 20:23 | 23/01/2020 22:30 | 23/01/2020 20:23 | 23/01/2020 22:30 | 2,11 | 1 | 2,11 | CHI |
| 202001143248 | EDEIA | EA12257919RE | EDEIA | 23/01/2020 20:23 | 23/01/2020 22:30 | 23/01/2020 20:23 | 23/01/2020 22:30 | 2,11 | 45 | 94,83 | CHI |
| 202001143258 | PORANGATU | 840159237 | PORANGATU | 23/01/2020 20:38 | 23/01/2020 23:21 | 23/01/2020 20:38 | 23/01/2020 23:21 | 2,71 | 1 | 2,71 | CHI |
| 202001143259 | CRIXAS | CX12330139 | RUBIATABA | 23/01/2020 16:55 | 24/01/2020 04:59 | 23/01/2020 16:55 | 24/01/2020 04:59 | 12,07 | 23 | 277,53 | CHI |
| 202001143259 | NOVA CRIXAS | CX12330139 | RUBIATABA | 23/01/2020 16:55 | 24/01/2020 04:59 | 23/01/2020 16:55 | 24/01/2020 04:59 | 12,07 | 1 | 12,07 | CHI |
| 202001143265 | MINACU | IH12230531 | MINACU | 23/01/2020 20:40 | 23/01/2020 23:08 | 23/01/2020 20:40 | 23/01/2020 23:08 | 2,46 | 4 | 9,83 | CHI |
| 202001143266 | HIDROLANDIA | HD11000130 | ANHANGUERA | 23/01/2020 20:41 | 24/01/2020 09:04 | 24/01/2020 03:24 | 24/01/2020 09:04 | 5,65 | 110 | 621,68 | CHI |
| 202001143268 | APARECIDA DE GOIANIA | 11880053 | INDEPENDENCIA S2 | 23/01/2020 20:42 | 23/01/2020 21:52 | 23/01/2020 20:42 | 23/01/2020 21:52 | 1,16 | 1 | 1,16 | CHI |
| 202001143269 | NOVA VENEZA | NV12000109 | INHUMAS S1 | 23/01/2020 20:42 | 23/01/2020 22:30 | 23/01/2020 20:42 | 23/01/2020 22:30 | 1,79 | 796 | 1422,19 | CHI |
| 202001143275 | MINEIROS | MY12149301 | PARQUE DAS EMAS | 23/01/2020 20:40 | 24/01/2020 00:23 | 23/01/2020 20:40 | 24/01/2020 00:23 | 3,71 | 17 | 63,08 | CHI |
| 202001143275 | PEROLANDIA | MY12149301 | PARQUE DAS EMAS | 23/01/2020 20:40 | 24/01/2020 00:23 | 23/01/2020 20:40 | 24/01/2020 00:23 | 3,71 | 1 | 3,71 | CHI |
| 202001143277 | RIO VERDE | SH12222620 | RIO VERDE S2 | 23/01/2020 19:12 | 24/01/2020 08:38 | 23/01/2020 19:12 | 24/01/2020 08:38 | 13,42 | 13 | 174,48 | CHI |
| 202001143277 | SANTA HELENA DE GOIAS | SH12222620 | RIO VERDE S2 | 23/01/2020 19:12 | 24/01/2020 08:38 | 23/01/2020 19:12 | 24/01/2020 08:38 | 13,42 | 39 | 523,45 | CHI |
| 202001143287 | APARECIDA DE GOIANIA | 10002646402 | INDEPENDENCIA S1 | 23/01/2020 20:47 | 23/01/2020 23:28 | 23/01/2020 20:47 | 23/01/2020 23:28 | 2,67 | 1 | 2,67 | CHI |
| 202001143289 | ITUMBIARA | IT21122269 | BOM JESUS DE GOIAS | 23/01/2020 20:48 | 24/01/2020 15:32 | 23/01/2020 20:48 | 24/01/2020 15:32 | 18,75 | 1 | 18,75 | CHI |
| 202001143292 | COCALZINHO DE GOIAS | 9970001510 | AGUAS LINDAS DE GOIAS S2 | 23/01/2020 20:48 | 23/01/2020 22:40 | 23/01/2020 20:48 | 23/01/2020 22:40 | 1,85 | 1 | 1,85 | CHI |
| 202001143295 | GOIANESIA | SZ12171895 | ITAPACI | 23/01/2020 20:49 | 24/01/2020 09:52 | 23/01/2020 20:49 | 24/01/2020 09:52 | 13,04 | 2 | 26,07 | CHI |
| 202001143298 | GUAPO | GA21228557 | GUAPO S1 | 23/01/2020 20:51 | 24/01/2020 08:10 | 23/01/2020 20:51 | 24/01/2020 08:10 | 11,32 | 1 | 11,32 | CHI |
| 202001143301 | JARAGUA | SF12000192 | SAO FRANCISCO DE GOIAS | 23/01/2020 20:53 | 24/01/2020 02:15 | 23/01/2020 20:53 | 24/01/2020 02:15 | 5,37 | 17 | 91,23 | CHI |

| | | | | | | | | | | | |
|--------------|-----------------------|-------------|----------------------------|------------------|------------------|------------------|------------------|-------|-----|---------|-----|
| 202001143301 | JESUPOLIS | SF12000192 | SAO FRANCISCO DE GOIAS | 23/01/2020 20:53 | 24/01/2020 02:15 | 23/01/2020 20:53 | 24/01/2020 02:15 | 5,37 | 5 | 26,83 | CHI |
| 202001143302 | ALTO HORIZONTE | 9640000376 | SANTA TEREZINHA | 23/01/2020 20:53 | 24/01/2020 00:42 | 23/01/2020 20:53 | 24/01/2020 00:42 | 3,81 | 1 | 3,81 | CHI |
| 202001143304 | CATALAO | 10006508870 | CATALAO S2 | 23/01/2020 20:53 | 24/01/2020 03:07 | 23/01/2020 20:53 | 24/01/2020 03:07 | 6,22 | 1 | 6,22 | CHI |
| 202001143313 | NEROPOLIS | NR21029146 | NEROPOLIS S2 | 23/01/2020 20:55 | 24/01/2020 02:06 | 23/01/2020 20:55 | 24/01/2020 02:06 | 5,18 | 1 | 5,18 | CHI |
| 202001143318 | AGUAS LINDAS DE GOIAS | 4830405091 | AGUAS LINDAS DE GOIAS S1 | 23/01/2020 20:56 | 23/01/2020 21:58 | 23/01/2020 20:56 | 23/01/2020 21:58 | 1,02 | 1 | 1,02 | CHI |
| 202001143329 | SERRANOPOLIS | SX21214386 | JATAI S1 | 23/01/2020 21:02 | 24/01/2020 15:43 | 23/01/2020 21:02 | 24/01/2020 15:43 | 18,68 | 1 | 18,68 | CHI |
| 202001143347 | HIDROLANDIA | HD12000308 | ANHANGUERA | 23/01/2020 20:57 | 23/01/2020 23:07 | 23/01/2020 20:57 | 23/01/2020 23:07 | 2,16 | 700 | 1514,33 | CHI |
| 202001143349 | CALDAS NOVAS | 760378216 | CALDAS NOVAS S1 | 23/01/2020 21:08 | 23/01/2020 23:18 | 23/01/2020 21:08 | 23/01/2020 23:18 | 2,16 | 1 | 2,16 | CHI |
| 202001143359 | ORIZONA | OZ12152754 | PIRES DO RIO S2 | 23/01/2020 21:13 | 24/01/2020 11:13 | 23/01/2020 21:13 | 24/01/2020 11:13 | 13,99 | 18 | 251,87 | CHI |
| 202001143361 | IVOLANDIA | IV12390185 | IPORA | 24/01/2020 09:35 | 25/01/2020 01:39 | 24/01/2020 09:35 | 25/01/2020 01:39 | 16,05 | 13 | 208,70 | CHI |
| 202001143363 | GOIANIA | GN11136790 | FERROVIARIO S1 | 23/01/2020 20:48 | 24/01/2020 01:36 | 23/01/2020 20:48 | 24/01/2020 01:36 | 4,79 | 111 | 532,24 | CHI |
| 202001143365 | BOM JESUS DE GOIAS | BJ12000133 | BOM JESUS DE GOIAS | 23/01/2020 21:15 | 24/01/2020 09:19 | 23/01/2020 21:15 | 24/01/2020 09:19 | 12,05 | 3 | 36,16 | CHI |
| 202001143367 | ORIZONA | OZ12101636 | VIANOPOLIS | 23/01/2020 21:16 | 24/01/2020 00:18 | 23/01/2020 21:16 | 24/01/2020 00:18 | 3,02 | 60 | 181,48 | CHI |
| 202001143371 | RIO VERDE | RV12306596 | RIO VERDE S2 | 23/01/2020 21:17 | 24/01/2020 10:41 | 23/01/2020 21:17 | 24/01/2020 10:41 | 13,39 | 2 | 26,77 | CHI |
| 202001143374 | GOIANIA | GN11041777 | FERROVIARIO S1 | 23/01/2020 19:46 | 24/01/2020 00:14 | 23/01/2020 19:46 | 24/01/2020 00:14 | 4,46 | 36 | 160,47 | CHI |
| 202001143383 | ITAPIRAPUA | IU12362928 | JUSSARA | 23/01/2020 21:13 | 24/01/2020 17:27 | 23/01/2020 21:13 | 24/01/2020 17:27 | 20,22 | 9 | 181,96 | CHI |
| 202001143393 | VALPARAISO DE GOIAS | 3350106600 | PACAEMBU S1 | 23/01/2020 21:26 | 23/01/2020 22:32 | 23/01/2020 21:26 | 23/01/2020 22:32 | 1,09 | 1 | 1,09 | CHI |
| 202001143394 | SENADOR CANEDO | SW11092646 | SENADOR CANEDO | 23/01/2020 21:24 | 23/01/2020 23:50 | 23/01/2020 21:24 | 23/01/2020 23:50 | 2,42 | 138 | 333,88 | CHI |
| 202001143405 | ANAPOLIS | AN11382443 | ANAPOLIS UNIVERSITARIO S2 | 23/01/2020 21:32 | 24/01/2020 05:05 | 23/01/2020 21:32 | 24/01/2020 05:05 | 7,55 | 50 | 377,31 | CHI |
| 202001143410 | JATAI | 290095335 | JATAI S3 | 23/01/2020 21:32 | 24/01/2020 22:41 | 23/01/2020 21:32 | 24/01/2020 22:41 | 25,13 | 1 | 25,13 | CHI |
| 202001143411 | ANAPOLIS | 10001708358 | ANAPOLIS UNIVERSITARIO S1 | 23/01/2020 21:33 | 24/01/2020 04:37 | 23/01/2020 21:33 | 24/01/2020 04:37 | 7,06 | 1 | 7,06 | CHI |
| 202001143413 | PIRENOPOLIS | PV12031648 | CORUMBA | 23/01/2020 21:33 | 23/01/2020 23:01 | 23/01/2020 21:33 | 23/01/2020 23:01 | 1,46 | 42 | 61,19 | CHI |
| 202001143417 | GOIAS | GS12063251 | GOIAS | 23/01/2020 21:36 | 23/01/2020 23:33 | 23/01/2020 21:36 | 23/01/2020 23:33 | 1,94 | 3 | 5,82 | CHI |
| 202001143418 | GOIANIA | 10968970 | FERROVIARIO S3 | 23/01/2020 21:36 | 24/01/2020 04:17 | 23/01/2020 21:36 | 24/01/2020 04:17 | 6,67 | 1 | 6,67 | CHI |
| 202001143420 | NOVA IGUACU DE GOIAS | NH12262884 | SANTA TEREZINHA | 23/01/2020 21:38 | 24/01/2020 12:12 | 23/01/2020 21:38 | 24/01/2020 12:12 | 14,56 | 5 | 72,81 | CHI |
| 202001143421 | QUIRINOPOLIS | 10007197304 | QUIRINOPOLIS | 23/01/2020 21:39 | 24/01/2020 06:21 | 23/01/2020 21:39 | 24/01/2020 06:21 | 8,70 | 1 | 8,70 | CHI |
| 202001143423 | PALMEIRAS DE GOIAS | TV12005220 | FIRMINOPOLIS S2 | 23/01/2020 21:41 | 24/01/2020 00:56 | 23/01/2020 21:41 | 24/01/2020 00:56 | 3,24 | 5 | 16,22 | CHI |
| 202001143423 | TURVANIA | TV12005220 | FIRMINOPOLIS S2 | 23/01/2020 21:41 | 24/01/2020 00:56 | 23/01/2020 21:41 | 24/01/2020 00:56 | 3,24 | 9 | 29,20 | CHI |
| 202001143424 | CAVALCANTE | TI12162624 | NIQUELANDIA SUBTRANSMISSAO | 23/01/2020 21:42 | 24/01/2020 09:59 | 23/01/2020 21:42 | 24/01/2020 09:59 | 12,28 | 32 | 393,08 | CHI |
| 202001143424 | COLINAS DO SUL | TI12162624 | NIQUELANDIA SUBTRANSMISSAO | 23/01/2020 21:42 | 24/01/2020 09:59 | 23/01/2020 21:42 | 24/01/2020 09:59 | 12,28 | 6 | 73,70 | CHI |
| 202001143436 | ITAPIRAPUA | IU12259757 | MATRINCHA | 23/01/2020 21:48 | 24/01/2020 12:22 | 23/01/2020 21:48 | 24/01/2020 12:22 | 14,57 | 25 | 364,13 | CHI |
| 202001143436 | SANTA FE DE GOIAS | IU12259757 | MATRINCHA | 23/01/2020 21:48 | 24/01/2020 12:22 | 23/01/2020 21:48 | 24/01/2020 12:22 | 14,57 | 12 | 174,78 | CHI |
| 202001143437 | IPORA | IR12259868 | ARENOPOLIS | 24/01/2020 09:08 | 24/01/2020 11:28 | 24/01/2020 09:08 | 24/01/2020 11:28 | 2,32 | 15 | 34,82 | CHI |

| | | | | | | | | | | | |
|--------------|--------------------------|--------------|----------------------------|------------------|------------------|------------------|------------------|-------|-----|---------|-----|
| 202001143442 | BALIZA | BH12331413 | CAIAPONIA | 23/01/2020 21:52 | 24/01/2020 08:59 | 23/01/2020 21:52 | 24/01/2020 08:59 | 11,12 | 13 | 144,50 | CHI |
| 202001143443 | ITAPIRAPUA | IU12142895 | MATRINCHA | 23/01/2020 21:52 | 23/01/2020 23:38 | 23/01/2020 21:52 | 23/01/2020 23:38 | 1,76 | 7 | 12,35 | CHI |
| 202001143444 | NIQUELANDIA | NQ12378056 | NIQUELANDIA SUBTRANSMISSAO | 23/01/2020 21:52 | 24/01/2020 04:09 | 23/01/2020 21:52 | 24/01/2020 04:09 | 6,28 | 5 | 31,39 | CHI |
| 202001143452 | SAO MIGUEL DO ARAGUAIA | SM12192361 | SAO MIGUEL DO ARAGUAIA | 23/01/2020 21:56 | 24/01/2020 00:39 | 23/01/2020 21:56 | 24/01/2020 00:39 | 2,71 | 169 | 458,65 | CHI |
| 202001143458 | GOIATUBA | VI12329055 | VICENTINOPOLIS | 23/01/2020 21:57 | 24/01/2020 10:15 | 23/01/2020 21:57 | 24/01/2020 10:15 | 12,30 | 13 | 159,85 | CHI |
| 202001143458 | VICENTINOPOLIS | VI12329055 | VICENTINOPOLIS | 23/01/2020 21:57 | 24/01/2020 10:15 | 23/01/2020 21:57 | 24/01/2020 10:15 | 12,30 | 23 | 282,82 | CHI |
| 202001143459 | CAVALCANTE | CJ13286454 | MINACU | 23/01/2020 21:50 | 27/01/2020 22:21 | 23/01/2020 21:58 | 26/01/2020 18:19 | 68,34 | 3 | 205,02 | CHI |
| 202001143459 | CAVALCANTE | CJ13340352 | MINACU | 23/01/2020 21:50 | 27/01/2020 22:21 | 23/01/2020 21:58 | 27/01/2020 22:21 | 96,38 | 3 | 289,14 | CHI |
| 202001143459 | COLINAS DO SUL | CJ13340352 | MINACU | 23/01/2020 21:50 | 27/01/2020 22:21 | 23/01/2020 21:58 | 27/01/2020 22:21 | 96,38 | 4 | 385,52 | CHI |
| 202001143474 | NIQUELANDIA | NQ12280419 | NIQUELANDIA SUBTRANSMISSAO | 23/01/2020 22:08 | 24/01/2020 00:54 | 23/01/2020 22:08 | 24/01/2020 00:54 | 2,77 | 64 | 177,05 | CHI |
| 202001143479 | IVOLANDIA | PU12090442 | MONTIVIDIU T | 23/01/2020 19:11 | 24/01/2020 11:50 | 23/01/2020 19:11 | 24/01/2020 11:50 | 16,63 | 22 | 365,96 | CHI |
| 202001143479 | PARAUNA | PU12090442 | MONTIVIDIU T | 23/01/2020 19:11 | 24/01/2020 11:50 | 23/01/2020 19:11 | 24/01/2020 11:50 | 16,63 | 49 | 815,10 | CHI |
| 202001143480 | BURITI ALEGRE | BG12222481 | ALTO BURITI | 24/01/2020 07:37 | 24/01/2020 08:50 | 24/01/2020 07:37 | 24/01/2020 08:50 | 1,21 | 18 | 21,85 | CHI |
| 202001143488 | APORE | AE21154267 | ITAJA S1 | 23/01/2020 22:14 | 24/01/2020 11:20 | 23/01/2020 22:14 | 24/01/2020 11:20 | 13,10 | 1 | 13,10 | CHI |
| 202001143492 | SAO LUIS DE MONTES BELOS | SL12076410 | SAO LUIZ DOS MONTES BELOS | 23/01/2020 22:15 | 24/01/2020 08:25 | 23/01/2020 22:15 | 24/01/2020 08:25 | 10,16 | 34 | 345,36 | CHI |
| 202001143494 | ITUMBIARA | IT12031395 | ITUMBIARA NOVA | 23/01/2020 22:16 | 24/01/2020 09:00 | 23/01/2020 22:16 | 24/01/2020 09:00 | 10,73 | 12 | 128,73 | CHI |
| 202001143497 | NAZARIO | 1170002873 | ANICUNS | 23/01/2020 22:17 | 24/01/2020 09:59 | 23/01/2020 22:17 | 24/01/2020 09:59 | 11,70 | 1 | 11,70 | CHI |
| 202001143498 | CATALAO | 1990101322 | CATALAO S2 | 23/01/2020 22:18 | 24/01/2020 02:27 | 23/01/2020 22:18 | 24/01/2020 02:27 | 4,14 | 1 | 4,14 | CHI |
| 202001143500 | PADRE BERNARDO | PB12261643 | PADRE BERNARDO | 23/01/2020 22:19 | 24/01/2020 15:31 | 23/01/2020 22:19 | 24/01/2020 13:46 | 15,46 | 148 | 2287,71 | CHI |
| 202001143500 | PADRE BERNARDO | PB12239786LD | PADRE BERNARDO | 23/01/2020 22:19 | 24/01/2020 15:31 | 23/01/2020 22:19 | 24/01/2020 15:08 | 16,82 | 20 | 336,38 | CHI |
| 202001143500 | PADRE BERNARDO | PB12313920LD | PADRE BERNARDO | 23/01/2020 22:19 | 24/01/2020 15:31 | 23/01/2020 22:19 | 24/01/2020 15:20 | 17,02 | 12 | 204,29 | CHI |
| 202001143500 | PADRE BERNARDO | PB12377260LD | PADRE BERNARDO | 23/01/2020 22:19 | 24/01/2020 15:31 | 23/01/2020 22:19 | 24/01/2020 15:31 | 17,20 | 16 | 275,27 | CHI |
| 202001143509 | GOIANIA | GN11016199 | CAMPINAS S1 | 23/01/2020 22:26 | 24/01/2020 03:06 | 23/01/2020 22:26 | 24/01/2020 03:06 | 4,67 | 32 | 149,31 | CHI |
| 202001143510 | MONTES CLAROS DE GOIAS | ME12204934 | IPORA | 23/01/2020 22:26 | 24/01/2020 02:16 | 23/01/2020 22:26 | 24/01/2020 02:16 | 3,83 | 13 | 49,81 | CHI |
| 202001143511 | ABADIANIA | AA21011904 | ANAPOLIS UNIVERSITARIO S2 | 23/01/2020 22:26 | 24/01/2020 11:31 | 23/01/2020 22:26 | 24/01/2020 11:31 | 13,07 | 1 | 13,07 | CHI |
| 202001143525 | GOIANIA | 15126997 | ATLANTICO S1 | 23/01/2020 22:33 | 24/01/2020 00:13 | 23/01/2020 22:33 | 24/01/2020 00:13 | 1,66 | 1 | 1,66 | CHI |
| 202001143532 | VALPARAISO DE GOIAS | 2860064534 | MARAJOARA | 23/01/2020 22:35 | 24/01/2020 00:31 | 23/01/2020 22:35 | 24/01/2020 00:31 | 1,93 | 1 | 1,93 | CHI |
| 202001143534 | JANDAIA | PP12126013 | PALMEIRAS | 23/01/2020 19:12 | 24/01/2020 04:20 | 23/01/2020 19:12 | 24/01/2020 04:20 | 9,13 | 29 | 264,72 | CHI |
| 202001143534 | PALMINOPOLIS | PP12126013 | PALMEIRAS | 23/01/2020 19:12 | 24/01/2020 04:20 | 23/01/2020 19:12 | 24/01/2020 04:20 | 9,13 | 14 | 127,80 | CHI |
| 202001143537 | APARECIDA DE GOIANIA | 10011067622 | INDEPENDENCIA S1 | 23/01/2020 22:40 | 23/01/2020 23:41 | 23/01/2020 22:40 | 23/01/2020 23:41 | 1,02 | 1 | 1,02 | CHI |
| 202001143541 | JARAGUA | JA21098904 | JARAGUA | 23/01/2020 22:42 | 24/01/2020 10:47 | 23/01/2020 22:42 | 24/01/2020 10:47 | 12,08 | 1 | 12,08 | CHI |
| 202001143542 | GOIANIA | 15516829 | FERROVIARIO S3 | 23/01/2020 22:42 | 24/01/2020 04:51 | 23/01/2020 22:42 | 24/01/2020 04:51 | 6,14 | 1 | 6,14 | CHI |
| 202001143546 | PALMEIRAS DE GOIAS | PL12000270 | PALMEIRAS | 23/01/2020 22:47 | 24/01/2020 07:36 | 23/01/2020 22:47 | 24/01/2020 07:36 | 8,80 | 49 | 431,32 | CHI |

| | | | | | | | | | | | |
|--------------|--------------------------|-------------|---------------------------|------------------|------------------|------------------|------------------|-------|------|---------|-----|
| 202001143550 | APARECIDA DE GOIANIA | 17243221 | INDEPENDENCIA S2 | 23/01/2020 22:52 | 23/01/2020 23:47 | 23/01/2020 22:52 | 23/01/2020 23:47 | 0,91 | 1 | 0,91 | CHI |
| 202001143554 | APARECIDA DE GOIANIA | 200092029 | INDEPENDENCIA S1 | 23/01/2020 22:55 | 24/01/2020 00:04 | 23/01/2020 22:55 | 24/01/2020 00:04 | 1,14 | 1 | 1,14 | CHI |
| 202001143556 | PADRE BERNARDO | PB12219635 | PADRE BERNARDO | 23/01/2020 22:56 | 24/01/2020 02:03 | 23/01/2020 22:56 | 24/01/2020 02:03 | 3,11 | 10 | 31,06 | CHI |
| 202001143557 | CALDAS NOVAS | CN11213738 | CALDAS NOVAS S1 | 23/01/2020 22:29 | 24/01/2020 01:32 | 23/01/2020 22:29 | 24/01/2020 01:32 | 3,05 | 40 | 121,89 | CHI |
| 202001143564 | SAO LUIS DE MONTES BELOS | SL12313260 | SAO LUIZ DOS MONTES BELOS | 23/01/2020 23:00 | 24/01/2020 02:55 | 23/01/2020 23:00 | 24/01/2020 02:55 | 3,90 | 159 | 620,63 | CHI |
| 202001143568 | MIMOSO DE GOIAS | 04560224 | BARRO ALTO | 23/01/2020 23:03 | 24/01/2020 01:40 | 23/01/2020 23:03 | 24/01/2020 01:40 | 2,61 | 4 | 10,45 | CHI |
| 202001143568 | NIQUELANDIA | 04560224 | BARRO ALTO | 23/01/2020 23:03 | 24/01/2020 01:40 | 23/01/2020 23:03 | 24/01/2020 01:40 | 2,61 | 1026 | 2681,56 | CHI |
| 202001143568 | VILA PROPICIO | 04560224 | BARRO ALTO | 23/01/2020 23:03 | 24/01/2020 01:40 | 23/01/2020 23:03 | 24/01/2020 01:40 | 2,61 | 32 | 83,64 | CHI |
| 202001143569 | NOVA CRIXAS | NA12334349 | NOVA CRIXAS | 23/01/2020 23:03 | 24/01/2020 08:00 | 23/01/2020 23:03 | 24/01/2020 08:00 | 8,94 | 86 | 768,96 | CHI |
| 202001143573 | GOIANIA | GN21251641 | AEROPORTO S3 | 23/01/2020 23:05 | 24/01/2020 03:22 | 23/01/2020 23:05 | 24/01/2020 03:22 | 4,28 | 1 | 4,28 | CHI |
| 202001143574 | GOIANIA | 10016901299 | ATLANTICO S1 | 23/01/2020 23:05 | 24/01/2020 03:19 | 23/01/2020 23:05 | 24/01/2020 03:19 | 4,23 | 1 | 4,23 | CHI |
| 202001143578 | HIDROLANDIA | HD21142573 | CEPAIGO S1 | 23/01/2020 23:08 | 24/01/2020 09:47 | 23/01/2020 23:08 | 24/01/2020 09:47 | 10,65 | 1 | 10,65 | CHI |
| 202001143582 | SANTA HELENA DE GOIAS | SH12301071 | RIO DOS BOIS | 23/01/2020 23:14 | 24/01/2020 10:45 | 23/01/2020 23:14 | 24/01/2020 10:45 | 11,52 | 8 | 92,14 | CHI |
| 202001143582 | TURVELANDIA | SH12301071 | RIO DOS BOIS | 23/01/2020 23:14 | 24/01/2020 10:45 | 23/01/2020 23:14 | 24/01/2020 10:45 | 11,52 | 2 | 23,04 | CHI |
| 202001143587 | AMORINOPOLIS | AM12193408 | IPORA | 23/01/2020 21:30 | 24/01/2020 02:28 | 23/01/2020 21:30 | 24/01/2020 02:28 | 4,97 | 57 | 283,01 | CHI |
| 202001143587 | IPORA | AM12193408 | IPORA | 23/01/2020 21:30 | 24/01/2020 02:28 | 23/01/2020 21:30 | 24/01/2020 02:28 | 4,97 | 67 | 332,66 | CHI |
| 202001143590 | ANICUNS | AC21251393 | ANICUNS | 23/01/2020 23:24 | 24/01/2020 08:19 | 23/01/2020 23:24 | 24/01/2020 08:19 | 8,91 | 2 | 17,82 | CHI |
| 202001143594 | JATAI | SX12260522 | JATAI S1 | 23/01/2020 21:23 | 24/01/2020 11:53 | 23/01/2020 21:23 | 24/01/2020 11:53 | 14,50 | 3 | 43,49 | CHI |
| 202001143594 | SERRANOPOLIS | SX12260522 | JATAI S1 | 23/01/2020 21:23 | 24/01/2020 11:53 | 23/01/2020 21:23 | 24/01/2020 11:53 | 14,50 | 9 | 130,48 | CHI |
| 202001143595 | CRISTALINA | KR21082829 | PAMPLONA | 23/01/2020 23:32 | 24/01/2020 01:56 | 23/01/2020 23:32 | 24/01/2020 01:56 | 2,40 | 1 | 2,40 | CHI |
| 202001143606 | FAINA | GS12042217 | GOIAS | 24/01/2020 06:32 | 24/01/2020 08:10 | 24/01/2020 06:32 | 24/01/2020 08:10 | 1,63 | 65 | 105,73 | CHI |
| 202001143608 | PIRACANJUBA | 60028816 | PIRACANJUBA | 23/01/2020 23:53 | 24/01/2020 04:36 | 23/01/2020 23:53 | 24/01/2020 04:36 | 4,70 | 1 | 4,70 | CHI |
| 202001143610 | GOIANIA | GN12205674 | ATLANTICO S1 | 23/01/2020 23:15 | 24/01/2020 02:10 | 23/01/2020 23:15 | 24/01/2020 02:10 | 2,90 | 84 | 243,65 | CHI |
| 202001143614 | GOIANIA | GN11000753 | GOIANIA LESTE S3 | 24/01/2020 00:10 | 24/01/2020 13:07 | 24/01/2020 00:10 | 24/01/2020 13:07 | 12,94 | 167 | 2160,75 | CHI |
| 202001143618 | GOIATUBA | GT12000100 | GOIATUBA S2 | 23/01/2020 22:44 | 24/01/2020 02:23 | 23/01/2020 22:44 | 24/01/2020 02:23 | 3,65 | 20 | 72,91 | CHI |
| 202001143619 | ARAGARCAS | ME12095835 | IPORA | 24/01/2020 07:03 | 24/01/2020 09:13 | 24/01/2020 07:03 | 24/01/2020 09:13 | 2,15 | 40 | 86,20 | CHI |
| 202001143619 | BOM JARDIM DE GOIAS | ME12095835 | IPORA | 24/01/2020 07:03 | 24/01/2020 09:13 | 24/01/2020 07:03 | 24/01/2020 09:13 | 2,15 | 2 | 4,31 | CHI |
| 202001143619 | MONTES CLAROS DE GOIAS | ME12095835 | IPORA | 24/01/2020 07:03 | 24/01/2020 09:13 | 24/01/2020 07:03 | 24/01/2020 09:13 | 2,15 | 8 | 17,24 | CHI |
| 202001143620 | ITAPIRAPUA | IU12030155 | JUSSARA | 24/01/2020 00:23 | 24/01/2020 03:13 | 24/01/2020 00:23 | 24/01/2020 03:13 | 2,82 | 42 | 118,32 | CHI |
| 202001143620 | NOVO BRASIL | IU12030155 | JUSSARA | 24/01/2020 00:23 | 24/01/2020 03:13 | 24/01/2020 00:23 | 24/01/2020 03:13 | 2,82 | 1 | 2,82 | CHI |
| 202001143622 | APARECIDA DE GOIANIA | 16011454 | INDEPENDENCIA S2 | 24/01/2020 00:30 | 24/01/2020 01:28 | 24/01/2020 00:30 | 24/01/2020 01:28 | 0,95 | 1 | 0,95 | CHI |
| 202001143629 | PIRANHAS | PH12201806 | PIRANHAS | 24/01/2020 01:00 | 24/01/2020 09:30 | 24/01/2020 01:00 | 24/01/2020 09:30 | 8,50 | 40 | 339,98 | CHI |
| 202001143631 | SAO LUIS DE MONTES BELOS | SL12125616 | FIRMINOPOLIS S1 | 23/01/2020 23:05 | 24/01/2020 07:28 | 23/01/2020 23:05 | 24/01/2020 07:28 | 8,38 | 10 | 83,78 | CHI |

| | | | | | | | | | | | |
|--------------|------------------------|-------------|--------------------|------------------|------------------|------------------|------------------|-------|-----|---------|-----|
| 202001143632 | MOIPORA | MO12184271 | IPORA | 23/01/2020 07:10 | 24/01/2020 08:27 | 23/01/2020 07:10 | 24/01/2020 08:27 | 25,28 | 2 | 50,56 | CHI |
| 202001143634 | CROMINIA | CQ12000245 | PONTALINA | 24/01/2020 01:19 | 24/01/2020 09:00 | 24/01/2020 01:19 | 24/01/2020 09:00 | 7,68 | 9 | 69,14 | CHI |
| 202001143638 | AURILANDIA | AI12032969 | FIRMINOPOLIS S2 | 24/01/2020 07:17 | 24/01/2020 11:39 | 24/01/2020 07:17 | 24/01/2020 11:39 | 4,36 | 25 | 109,07 | CHI |
| 202001143640 | APARECIDA DE GOIANIA | AP11137917 | INDEPENDENCIA S1 | 24/01/2020 01:42 | 24/01/2020 07:55 | 24/01/2020 01:42 | 24/01/2020 07:55 | 6,21 | 116 | 720,84 | CHI |
| 202001143642 | CATALAO | CT12267016 | CATALAO S1 | 23/01/2020 22:07 | 24/01/2020 07:38 | 23/01/2020 22:07 | 24/01/2020 07:38 | 9,51 | 44 | 418,48 | CHI |
| 202001143643 | INACIOLANDIA | ID32128258 | QUIRINOPOLIS | 24/01/2020 01:52 | 24/01/2020 08:20 | 24/01/2020 01:52 | 24/01/2020 08:20 | 6,46 | 6 | 38,76 | CHI |
| 202001143645 | MINEIROS | MY12043094 | PARQUE DAS EMAS | 24/01/2020 01:57 | 24/01/2020 09:50 | 24/01/2020 01:57 | 24/01/2020 09:50 | 7,88 | 3 | 23,65 | CHI |
| 202001143645 | PEROLANDIA | MY12043094 | PARQUE DAS EMAS | 24/01/2020 01:57 | 24/01/2020 09:50 | 24/01/2020 01:57 | 24/01/2020 09:50 | 7,88 | 2 | 15,77 | CHI |
| 202001143646 | PALMEIRAS DE GOIAS | PL12194014 | PALMEIRAS | 24/01/2020 02:09 | 24/01/2020 09:01 | 24/01/2020 02:09 | 24/01/2020 09:01 | 6,85 | 60 | 411,07 | CHI |
| 202001143649 | ITAPIRAPUA | IU12018746 | JUSSARA | 24/01/2020 02:15 | 25/01/2020 04:53 | 24/01/2020 02:15 | 25/01/2020 04:53 | 26,62 | 3 | 79,86 | CHI |
| 202001143669 | BOM JESUS DE GOIAS | BJ12000013 | BOM JESUS DE GOIAS | 24/01/2020 03:14 | 24/01/2020 10:36 | 24/01/2020 03:14 | 24/01/2020 10:36 | 7,36 | 168 | 1235,87 | CHI |
| 202001143669 | GOIATUBA | BJ12000013 | BOM JESUS DE GOIAS | 24/01/2020 03:14 | 24/01/2020 10:36 | 24/01/2020 03:14 | 24/01/2020 10:36 | 7,36 | 5 | 36,78 | CHI |
| 202001143670 | PIRES DO RIO | PR21399181 | PIRES DO RIO S2 | 24/01/2020 03:24 | 24/01/2020 14:40 | 24/01/2020 03:24 | 24/01/2020 14:40 | 11,27 | 1 | 11,27 | CHI |
| 202001143673 | JUSSARA | JR12198907 | BRITANIA | 24/01/2020 03:28 | 24/01/2020 11:22 | 24/01/2020 03:28 | 24/01/2020 11:22 | 7,90 | 36 | 284,29 | CHI |
| 202001143674 | SANTA HELENA DE GOIAS | 10011096975 | IPEGUARI | 24/01/2020 03:32 | 24/01/2020 08:56 | 24/01/2020 03:32 | 24/01/2020 08:56 | 5,39 | 1 | 5,39 | CHI |
| 202001143675 | IPAMERI | GD12075517 | IPAMERI | 24/01/2020 03:36 | 24/01/2020 10:45 | 24/01/2020 03:36 | 24/01/2020 10:45 | 7,15 | 14 | 100,03 | CHI |
| 202001143678 | ISRAELANDIA | MO12402985 | IPORA | 24/01/2020 03:51 | 24/01/2020 07:43 | 24/01/2020 03:51 | 24/01/2020 07:43 | 3,85 | 2 | 7,71 | CHI |
| 202001143678 | MOIPORA | MO12402985 | IPORA | 24/01/2020 03:51 | 24/01/2020 07:43 | 24/01/2020 03:51 | 24/01/2020 07:43 | 3,85 | 13 | 50,10 | CHI |
| 202001143681 | CATALAO | CT12061234 | CATALAO S1 | 24/01/2020 03:59 | 24/01/2020 10:24 | 24/01/2020 03:59 | 24/01/2020 10:24 | 6,41 | 28 | 179,53 | CHI |
| 202001143684 | RIO VERDE | RV12160777 | MONTIVIDIU T | 24/01/2020 04:04 | 24/01/2020 10:55 | 24/01/2020 04:04 | 24/01/2020 10:55 | 6,83 | 3 | 20,50 | CHI |
| 202001143685 | BRITANIA | O4750224 | MATRINCHA | 24/01/2020 04:08 | 24/01/2020 10:00 | 24/01/2020 04:08 | 24/01/2020 10:00 | 5,86 | 6 | 35,19 | CHI |
| 202001143685 | ITAPIRAPUA | O4750224 | MATRINCHA | 24/01/2020 04:08 | 24/01/2020 10:00 | 24/01/2020 04:08 | 24/01/2020 10:00 | 5,86 | 92 | 539,50 | CHI |
| 202001143690 | BOM JARDIM DE GOIAS | BM12334783 | BOM JARDIM | 24/01/2020 04:22 | 24/01/2020 11:40 | 24/01/2020 04:22 | 24/01/2020 11:40 | 7,29 | 12 | 87,48 | CHI |
| 202001143692 | FORMOSO | TB12372648 | PORANGATU | 24/01/2020 04:31 | 24/01/2020 08:20 | 24/01/2020 04:31 | 24/01/2020 08:20 | 3,81 | 1 | 3,81 | CHI |
| 202001143692 | TROMBAS | TB12372648 | PORANGATU | 24/01/2020 04:31 | 24/01/2020 08:20 | 24/01/2020 04:31 | 24/01/2020 08:20 | 3,81 | 66 | 251,73 | CHI |
| 202001143694 | MINEIROS | MY12024312 | PARQUE DAS EMAS | 24/01/2020 04:32 | 24/01/2020 10:26 | 24/01/2020 04:32 | 24/01/2020 10:26 | 5,91 | 69 | 407,90 | CHI |
| 202001143694 | SANTA RITA DO ARAGUAIA | MY12024312 | PARQUE DAS EMAS | 24/01/2020 04:32 | 24/01/2020 10:26 | 24/01/2020 04:32 | 24/01/2020 10:26 | 5,91 | 17 | 100,50 | CHI |
| 202001143696 | LUZIANIA | OZ12186208 | PIRES DO RIO S2 | 24/01/2020 04:42 | 24/01/2020 08:41 | 24/01/2020 04:42 | 24/01/2020 08:41 | 3,98 | 32 | 127,41 | CHI |
| 202001143697 | DIORAMA | DI12066071 | ARENOPOLIS | 24/01/2020 04:43 | 24/01/2020 17:23 | 24/01/2020 04:43 | 24/01/2020 17:23 | 12,66 | 28 | 354,48 | CHI |
| 202001143700 | GOIANESIA | GE12215070 | GOIANESIA S1 | 24/01/2020 04:53 | 24/01/2020 08:56 | 24/01/2020 04:53 | 24/01/2020 08:56 | 4,05 | 24 | 97,17 | CHI |
| 202001143709 | ITAPURANGA | IK10396063 | ITAPURANGA | 24/01/2020 03:38 | 24/01/2020 17:33 | 24/01/2020 03:42 | 24/01/2020 07:55 | 4,22 | 219 | 924,06 | CHI |
| 202001143709 | ITAPURANGA | IK10396063 | ITAPURANGA | 24/01/2020 03:38 | 24/01/2020 17:33 | 24/01/2020 03:40 | 24/01/2020 09:59 | 6,32 | 159 | 1004,39 | CHI |
| 202001143709 | GUARAITA | IK10396063 | ITAPURANGA | 24/01/2020 03:38 | 24/01/2020 17:33 | 24/01/2020 03:42 | 24/01/2020 09:59 | 6,28 | 7 | 43,93 | CHI |

| | | | | | | | | | | | |
|--------------|------------------------|--------------|---------------------------|------------------|------------------|------------------|------------------|-------|-----|---------|-----|
| 202001143709 | ITAPURANGA | IK10396063 | ITAPURANGA | 24/01/2020 03:38 | 24/01/2020 17:33 | 24/01/2020 03:42 | 24/01/2020 09:59 | 6,28 | 67 | 420,52 | CHI |
| 202001143709 | ITAPURANGA | IK10396063 | ITAPURANGA | 24/01/2020 03:38 | 24/01/2020 17:33 | 24/01/2020 07:56 | 24/01/2020 09:59 | 2,05 | 64 | 131,20 | CHI |
| 202001143709 | ITAPURANGA | IK12300174 | ITAPURANGA | 24/01/2020 03:38 | 24/01/2020 17:33 | 24/01/2020 07:56 | 24/01/2020 17:33 | 9,61 | 155 | 1490,28 | CHI |
| 202001143730 | RUBIATABA | RB21272740 | RUBIATABA | 24/01/2020 05:45 | 24/01/2020 22:24 | 24/01/2020 05:45 | 24/01/2020 22:24 | 16,63 | 2 | 33,27 | CHI |
| 202001143802 | AMORINOPOLIS | AM12390135 | IPORA | 24/01/2020 04:58 | 25/01/2020 00:38 | 24/01/2020 04:58 | 24/01/2020 23:15 | 18,28 | 2 | 36,56 | CHI |
| 202001143802 | IVOLANDIA | AM12390135 | IPORA | 24/01/2020 04:58 | 25/01/2020 00:38 | 24/01/2020 04:58 | 24/01/2020 23:15 | 18,28 | 7 | 127,96 | CHI |
| 202001143802 | IVOLANDIA | AM12390135 | IPORA | 24/01/2020 04:58 | 25/01/2020 00:38 | 24/01/2020 07:04 | 24/01/2020 23:15 | 16,18 | 1 | 16,18 | CHI |
| 202001143802 | AMORINOPOLIS | AM12390135 | IPORA | 24/01/2020 04:58 | 25/01/2020 00:38 | 24/01/2020 04:58 | 25/01/2020 00:38 | 19,67 | 6 | 117,99 | CHI |
| 202001143802 | IVOLANDIA | AM12390135 | IPORA | 24/01/2020 04:58 | 25/01/2020 00:38 | 24/01/2020 04:58 | 25/01/2020 00:38 | 19,67 | 60 | 1179,95 | CHI |
| 202001143803 | CORUMBAIBA | NE12037329 | CATALAO S1 | 23/01/2020 23:53 | 24/01/2020 08:41 | 23/01/2020 23:53 | 24/01/2020 08:41 | 8,79 | 15 | 131,88 | CHI |
| 202001143803 | NOVA AURORA | NE12037329 | CATALAO S1 | 23/01/2020 23:53 | 24/01/2020 08:41 | 23/01/2020 23:53 | 24/01/2020 08:41 | 8,79 | 68 | 597,87 | CHI |
| 202001143804 | CORREGO DO OURO | CO12079990 | SAO LUIZ DOS MONTES BELOS | 24/01/2020 05:05 | 24/01/2020 08:14 | 24/01/2020 05:05 | 24/01/2020 08:14 | 3,14 | 35 | 109,93 | CHI |
| 202001143804 | MOIPORA | CO12079990 | SAO LUIZ DOS MONTES BELOS | 24/01/2020 05:05 | 24/01/2020 08:14 | 24/01/2020 05:05 | 24/01/2020 08:14 | 3,14 | 2 | 6,28 | CHI |
| 202001143805 | GOIANIRA | 390040812 | GOIANIRA | 24/01/2020 05:09 | 24/01/2020 07:57 | 24/01/2020 05:09 | 24/01/2020 07:57 | 2,80 | 1 | 2,80 | CHI |
| 202001143807 | GAMELEIRA DE GOIAS | SV12056396 | DAIA S2 | 24/01/2020 05:09 | 24/01/2020 07:51 | 24/01/2020 05:09 | 24/01/2020 07:51 | 2,69 | 101 | 271,47 | CHI |
| 202001143807 | SILVANIA | SV12056396 | DAIA S2 | 24/01/2020 05:09 | 24/01/2020 07:51 | 24/01/2020 05:09 | 24/01/2020 07:51 | 2,69 | 1 | 2,69 | CHI |
| 202001143812 | FIRMINOPOLIS | FR21096955 | FIRMINOPOLIS S1 | 24/01/2020 05:13 | 24/01/2020 08:42 | 24/01/2020 05:13 | 24/01/2020 08:42 | 3,48 | 1 | 3,48 | CHI |
| 202001143814 | CORUMBAIBA | CI12333281RE | VILA CORUMBA | 24/01/2020 05:15 | 24/01/2020 09:42 | 24/01/2020 05:15 | 24/01/2020 09:42 | 4,44 | 120 | 532,30 | CHI |
| 202001143815 | ANICUNS | AC12000067 | ANICUNS | 23/01/2020 22:59 | 24/01/2020 07:04 | 23/01/2020 22:59 | 24/01/2020 07:04 | 8,08 | 15 | 121,25 | CHI |
| 202001143817 | PIRACANJUBA | PJ12212150RE | PIRACANJUBA | 24/01/2020 05:25 | 24/01/2020 11:10 | 24/01/2020 05:25 | 24/01/2020 11:10 | 5,74 | 66 | 379,04 | CHI |
| 202001143819 | CRIXAS | CX12235697 | SERRA DO OURO | 24/01/2020 05:28 | 24/01/2020 12:14 | 24/01/2020 05:28 | 24/01/2020 12:14 | 6,76 | 49 | 331,21 | CHI |
| 202001143820 | SAO MIGUEL DO ARAGUAIA | SM12151032 | SAO MIGUEL DO ARAGUAIA | 24/01/2020 05:28 | 24/01/2020 07:46 | 24/01/2020 05:28 | 24/01/2020 07:46 | 2,30 | 10 | 22,96 | CHI |
| 202001143822 | CORUMBAIBA | CI12000467 | VILA CORUMBA | 24/01/2020 03:14 | 24/01/2020 11:28 | 24/01/2020 03:14 | 24/01/2020 11:28 | 8,22 | 11 | 90,46 | CHI |
| 202001143834 | NAZARIO | PL12186333 | PALMEIRAS | 23/01/2020 23:38 | 24/01/2020 07:05 | 23/01/2020 23:38 | 24/01/2020 07:05 | 7,45 | 3 | 22,35 | CHI |
| 202001143834 | PALMEIRAS DE GOIAS | PL12186333 | PALMEIRAS | 23/01/2020 23:38 | 24/01/2020 07:05 | 23/01/2020 23:38 | 24/01/2020 07:05 | 7,45 | 19 | 141,56 | CHI |
| 202001143836 | ARUANA | AK12307529 | ARUANA | 24/01/2020 05:42 | 24/01/2020 09:48 | 24/01/2020 05:42 | 24/01/2020 09:48 | 4,09 | 16 | 65,42 | CHI |
| 202001143840 | CALDAS NOVAS | CN12311549 | CALDAS NOVAS S1 | 24/01/2020 05:44 | 24/01/2020 09:10 | 24/01/2020 05:44 | 24/01/2020 09:10 | 3,42 | 26 | 88,99 | CHI |
| 202001143841 | GUAPO | GA12008530 | GUAPO S2 | 24/01/2020 05:44 | 24/01/2020 10:55 | 24/01/2020 05:44 | 24/01/2020 10:55 | 5,17 | 2 | 10,34 | CHI |
| 202001143842 | CEZARINA | ED12223288 | PONTALINA | 24/01/2020 04:13 | 24/01/2020 08:41 | 24/01/2020 04:13 | 24/01/2020 08:41 | 4,45 | 3 | 13,36 | CHI |
| 202001143842 | EDEALINA | ED12223288 | PONTALINA | 24/01/2020 04:13 | 24/01/2020 08:41 | 24/01/2020 04:13 | 24/01/2020 08:41 | 4,45 | 77 | 342,95 | CHI |
| 202001143842 | INDIARA | ED12223288 | PONTALINA | 24/01/2020 04:13 | 24/01/2020 08:41 | 24/01/2020 04:13 | 24/01/2020 08:41 | 4,45 | 2 | 8,91 | CHI |
| 202001143844 | APARECIDA DO RIO DOCE | RV12074685 | CACHOEIRA ALTA | 24/01/2020 05:47 | 24/01/2020 13:16 | 24/01/2020 05:47 | 24/01/2020 13:16 | 7,47 | 5 | 37,36 | CHI |
| 202001143844 | RIO VERDE | RV12074685 | CACHOEIRA ALTA | 24/01/2020 05:47 | 24/01/2020 13:16 | 24/01/2020 05:47 | 24/01/2020 13:16 | 7,47 | 5 | 37,36 | CHI |

| | | | | | | | | | | | |
|--------------|-----------------------|--------------|-----------------------|------------------|------------------|------------------|------------------|-------|-----|---------|-----|
| 202001143848 | MORRINHOS | MR12000194 | MORRINHOS | 24/01/2020 05:49 | 24/01/2020 08:50 | 24/01/2020 05:49 | 24/01/2020 08:50 | 3,01 | 36 | 108,23 | CHI |
| 202001143849 | CEZARINA | CZ12314845 | CEZARINA | 24/01/2020 03:27 | 24/01/2020 08:05 | 24/01/2020 03:27 | 24/01/2020 08:05 | 4,64 | 8 | 37,08 | CHI |
| 202001143850 | PIRES DO RIO | PR12337227 | PIRES DO RIO S1 | 24/01/2020 05:52 | 24/01/2020 07:25 | 24/01/2020 05:52 | 24/01/2020 07:25 | 1,55 | 39 | 60,40 | CHI |
| 202001143850 | SANTA CRUZ DE GOIAS | PR12337227 | PIRES DO RIO S1 | 24/01/2020 05:52 | 24/01/2020 07:25 | 24/01/2020 05:52 | 24/01/2020 07:25 | 1,55 | 1 | 1,55 | CHI |
| 202001143850 | URUTAI | PR12337227 | PIRES DO RIO S1 | 24/01/2020 05:52 | 24/01/2020 07:25 | 24/01/2020 05:52 | 24/01/2020 07:25 | 1,55 | 1 | 1,55 | CHI |
| 202001143852 | BURITI ALEGRE | MR12000044RE | MORRINHOS | 24/01/2020 05:52 | 24/01/2020 12:09 | 24/01/2020 05:52 | 24/01/2020 12:09 | 6,27 | 1 | 6,27 | CHI |
| 202001143852 | MORRINHOS | MR12000044RE | MORRINHOS | 24/01/2020 05:52 | 24/01/2020 12:09 | 24/01/2020 05:52 | 24/01/2020 12:09 | 6,27 | 217 | 1360,41 | CHI |
| 202001143854 | NIQUELANDIA | BA12194392 | BARRO ALTO | 24/01/2020 05:53 | 25/01/2020 00:56 | 24/01/2020 05:53 | 25/01/2020 00:56 | 19,04 | 4 | 76,14 | CHI |
| 202001143856 | RIO QUENTE | RQ21196410 | RIO QUENTE | 24/01/2020 05:54 | 24/01/2020 09:00 | 24/01/2020 05:54 | 24/01/2020 09:00 | 3,09 | 1 | 3,09 | CHI |
| 202001143857 | MIMOSO DE GOIAS | MJ12313854 | PADRE BERNARDO | 24/01/2020 05:54 | 24/01/2020 07:43 | 24/01/2020 05:54 | 24/01/2020 07:43 | 1,80 | 19 | 34,27 | CHI |
| 202001143858 | BALIZA | BH12396127 | BOM JARDIM | 24/01/2020 05:55 | 24/01/2020 13:02 | 24/01/2020 05:55 | 24/01/2020 13:02 | 7,10 | 1 | 7,10 | CHI |
| 202001143858 | BOM JARDIM DE GOIAS | BH12396127 | BOM JARDIM | 24/01/2020 05:55 | 24/01/2020 13:02 | 24/01/2020 05:55 | 24/01/2020 13:02 | 7,10 | 1 | 7,10 | CHI |
| 202001143859 | GOIANIA | GN12148203 | MEIA PONTE | 24/01/2020 05:55 | 24/01/2020 08:01 | 24/01/2020 05:55 | 24/01/2020 08:01 | 2,09 | 478 | 996,90 | CHI |
| 202001143864 | HIDROLANDIA | HD12000154 | CEPAIGO S2 | 24/01/2020 05:57 | 24/01/2020 12:34 | 24/01/2020 05:57 | 24/01/2020 12:34 | 6,60 | 12 | 79,26 | CHI |
| 202001143869 | CAMPO ALEGRE DE GOIAS | CM12063944 | CAMPO ALEGRE DE GOIAS | 23/01/2020 22:34 | 24/01/2020 20:25 | 23/01/2020 22:34 | 24/01/2020 20:25 | 21,84 | 27 | 589,73 | CHI |
| 202001143869 | IPAMERI | CM12063944 | CAMPO ALEGRE DE GOIAS | 23/01/2020 22:34 | 24/01/2020 20:25 | 23/01/2020 22:34 | 24/01/2020 20:25 | 21,84 | 3 | 65,53 | CHI |
| 202001143870 | ARAGUAPAZ | AZ12238867 | MOZARLANDIA | 24/01/2020 05:59 | 24/01/2020 08:20 | 24/01/2020 05:59 | 24/01/2020 08:20 | 2,33 | 10 | 23,34 | CHI |
| 202001143872 | LUZIANIA | LZ12203332 | VIANOPOLIS | 24/01/2020 06:01 | 24/01/2020 11:56 | 24/01/2020 06:01 | 24/01/2020 11:56 | 5,91 | 12 | 70,97 | CHI |
| 202001143882 | CORUMBA DE GOIAS | CB12215038 | CORUMBA | 24/01/2020 06:02 | 24/01/2020 11:08 | 24/01/2020 06:02 | 24/01/2020 11:08 | 5,09 | 13 | 66,19 | CHI |
| 202001143884 | CALDAS NOVAS | CN11122149 | SERRA DE CALDAS | 24/01/2020 06:06 | 24/01/2020 07:37 | 24/01/2020 06:06 | 24/01/2020 07:37 | 1,50 | 59 | 88,55 | CHI |
| 202001143885 | CRISTIANOPOLIS | BC12382052 | PIRES DO RIO S2 | 24/01/2020 06:04 | 24/01/2020 13:40 | 24/01/2020 06:04 | 24/01/2020 13:40 | 7,59 | 11 | 83,51 | CHI |
| 202001143885 | PIRES DO RIO | BC12382052 | PIRES DO RIO S2 | 24/01/2020 06:04 | 24/01/2020 13:40 | 24/01/2020 06:04 | 24/01/2020 13:40 | 7,59 | 31 | 235,35 | CHI |
| 202001143885 | SANTA CRUZ DE GOIAS | BC12382052 | PIRES DO RIO S2 | 24/01/2020 06:04 | 24/01/2020 13:40 | 24/01/2020 06:04 | 24/01/2020 13:40 | 7,59 | 10 | 75,92 | CHI |
| 202001143887 | MINEIROS | DP12272501 | JATAI S1 | 24/01/2020 06:07 | 24/01/2020 11:48 | 24/01/2020 06:07 | 24/01/2020 11:48 | 5,67 | 3 | 17,01 | CHI |
| 202001143887 | PEROLANDIA | DP12272501 | JATAI S1 | 24/01/2020 06:07 | 24/01/2020 11:48 | 24/01/2020 06:07 | 24/01/2020 11:48 | 5,67 | 50 | 283,44 | CHI |
| 202001143888 | IVOLANDIA | IV12358531 | IPORA | 24/01/2020 06:08 | 24/01/2020 09:12 | 24/01/2020 06:08 | 24/01/2020 09:12 | 3,07 | 16 | 49,04 | CHI |
| 202001143889 | ARAGUAPAZ | AZ12404560 | GOIAS | 24/01/2020 06:08 | 24/01/2020 07:59 | 24/01/2020 06:08 | 24/01/2020 07:59 | 1,84 | 4 | 7,38 | CHI |
| 202001143896 | FIRMINOPOLIS | TV12111577 | FIRMINOPOLIS S1 | 24/01/2020 06:12 | 24/01/2020 09:28 | 24/01/2020 06:12 | 24/01/2020 09:28 | 3,26 | 2 | 6,53 | CHI |
| 202001143896 | TURVANIA | TV12111577 | FIRMINOPOLIS S1 | 24/01/2020 06:12 | 24/01/2020 09:28 | 24/01/2020 06:12 | 24/01/2020 09:28 | 3,26 | 8 | 26,11 | CHI |
| 202001143899 | ITUMBIRA | IT21339697 | CACHOEIRA DOURADA | 24/01/2020 06:12 | 24/01/2020 11:55 | 24/01/2020 06:12 | 24/01/2020 11:55 | 5,72 | 1 | 5,72 | CHI |
| 202001143900 | PORANGATU | PO12079340 | PORANGATU | 24/01/2020 06:13 | 24/01/2020 11:15 | 24/01/2020 06:13 | 24/01/2020 11:15 | 5,03 | 6 | 30,18 | CHI |
| 202001143903 | RIO VERDE | RV12371510 | RIO VERDE S1 | 24/01/2020 06:14 | 24/01/2020 12:20 | 24/01/2020 06:14 | 24/01/2020 12:20 | 6,09 | 54 | 329,09 | CHI |
| 202001143904 | MORRINHOS | 10016077596 | MORRINHOS | 24/01/2020 06:14 | 24/01/2020 08:40 | 24/01/2020 06:14 | 24/01/2020 08:40 | 2,42 | 1 | 2,42 | CHI |

| | | | | | | | | | | | |
|--------------|-----------------------------|--------------|---------------------------|------------------|------------------|------------------|------------------|-------|----|--------|-----|
| 202001143909 | PONTALINA | MI12320239 | PONTALINA | 24/01/2020 06:15 | 24/01/2020 11:15 | 24/01/2020 06:15 | 24/01/2020 11:15 | 4,99 | 5 | 24,97 | CHI |
| 202001143911 | CIDADE OCIDENTAL | 2680036913 | MARAJOARA | 24/01/2020 06:15 | 24/01/2020 07:44 | 24/01/2020 06:15 | 24/01/2020 07:44 | 1,47 | 1 | 1,47 | CHI |
| 202001143913 | BALIZA | BH12356619 | BOM JARDIM | 24/01/2020 06:16 | 24/01/2020 11:35 | 24/01/2020 06:16 | 24/01/2020 11:35 | 5,31 | 14 | 74,40 | CHI |
| 202001143916 | GOIANESIA | GE12372623 | GOIANESIA S1 | 24/01/2020 06:16 | 24/01/2020 08:31 | 24/01/2020 06:16 | 24/01/2020 08:31 | 2,25 | 30 | 67,46 | CHI |
| 202001143917 | EDEALINA | EA12044531 | EDEIA | 24/01/2020 06:17 | 24/01/2020 13:22 | 24/01/2020 06:17 | 24/01/2020 13:22 | 7,08 | 1 | 7,08 | CHI |
| 202001143917 | EDEIA | EA12044531 | EDEIA | 24/01/2020 06:17 | 24/01/2020 13:22 | 24/01/2020 06:17 | 24/01/2020 13:22 | 7,08 | 1 | 7,08 | CHI |
| 202001143918 | SILVANIA | VN12400021 | VIANOPOLIS | 24/01/2020 06:17 | 24/01/2020 10:15 | 24/01/2020 06:17 | 24/01/2020 10:15 | 3,97 | 7 | 27,82 | CHI |
| 202001143918 | VIANOPOLIS | VN12400021 | VIANOPOLIS | 24/01/2020 06:17 | 24/01/2020 10:15 | 24/01/2020 06:17 | 24/01/2020 10:15 | 3,97 | 75 | 298,08 | CHI |
| 202001143920 | PIRES DO RIO | PZ12114941 | PIRES DO RIO S2 | 24/01/2020 06:17 | 24/01/2020 11:30 | 24/01/2020 06:17 | 24/01/2020 11:30 | 5,21 | 3 | 15,63 | CHI |
| 202001143920 | SANTA CRUZ DE GOIAS | PZ12114941 | PIRES DO RIO S2 | 24/01/2020 06:17 | 24/01/2020 11:30 | 24/01/2020 06:17 | 24/01/2020 11:30 | 5,21 | 30 | 156,31 | CHI |
| 202001143926 | MAIRIPOTABA | CZ21335165 | PONTALINA | 24/01/2020 06:19 | 24/01/2020 10:04 | 24/01/2020 06:19 | 24/01/2020 10:04 | 3,75 | 8 | 29,98 | CHI |
| 202001143931 | SAO LUIS DE MONTES BELOS | SL12003965 | SAO LUIZ DOS MONTES BELOS | 23/01/2020 22:14 | 24/01/2020 07:23 | 23/01/2020 22:14 | 24/01/2020 07:23 | 9,14 | 11 | 100,56 | CHI |
| 202001143933 | FIRMINOPOLIS | FR12028946 | FIRMINOPOLIS S1 | 24/01/2020 04:50 | 24/01/2020 08:17 | 24/01/2020 04:50 | 24/01/2020 08:17 | 3,44 | 21 | 72,19 | CHI |
| 202001143942 | JOVIANIA | VI12208231RE | VICENTINOPOLIS | 24/01/2020 01:24 | 24/01/2020 09:06 | 24/01/2020 01:24 | 24/01/2020 09:06 | 7,69 | 13 | 99,97 | CHI |
| 202001143942 | PONTALINA | VI12208231RE | VICENTINOPOLIS | 24/01/2020 01:24 | 24/01/2020 09:06 | 24/01/2020 01:24 | 24/01/2020 09:06 | 7,69 | 24 | 184,57 | CHI |
| 202001143942 | VICENTINOPOLIS | VI12208231RE | VICENTINOPOLIS | 24/01/2020 01:24 | 24/01/2020 09:06 | 24/01/2020 01:24 | 24/01/2020 09:06 | 7,69 | 29 | 223,02 | CHI |
| 202001143943 | SANTO ANTONIO DO DESCOBERTO | SN21183613 | AGUAS LINDAS DE GOIAS S2 | 24/01/2020 06:24 | 24/01/2020 09:31 | 24/01/2020 06:24 | 24/01/2020 09:31 | 3,11 | 1 | 3,11 | CHI |
| 202001143948 | EDEIA | EA12000039 | EDEIA | 24/01/2020 02:28 | 24/01/2020 08:04 | 24/01/2020 02:28 | 24/01/2020 08:04 | 5,59 | 20 | 111,86 | CHI |
| 202001143950 | MINEIROS | DP12210131 | PARQUE DAS EMAS | 24/01/2020 06:22 | 24/01/2020 16:55 | 24/01/2020 06:22 | 24/01/2020 16:55 | 10,54 | 13 | 137,06 | CHI |
| 202001143950 | PEROLANDIA | DP12210131 | PARQUE DAS EMAS | 24/01/2020 06:22 | 24/01/2020 16:55 | 24/01/2020 06:22 | 24/01/2020 16:55 | 10,54 | 5 | 52,72 | CHI |
| 202001143950 | PORTELANDIA | DP12210131 | PARQUE DAS EMAS | 24/01/2020 06:22 | 24/01/2020 16:55 | 24/01/2020 06:22 | 24/01/2020 16:55 | 10,54 | 1 | 10,54 | CHI |
| 202001143951 | ITAPURANGA | IK12113829 | ITAPURANGA | 24/01/2020 06:01 | 24/01/2020 08:35 | 24/01/2020 06:01 | 24/01/2020 08:35 | 2,57 | 12 | 30,84 | CHI |
| 202001143953 | BONOPOLIS | BX12292422 | SAO MIGUEL DO ARAGUAIA | 24/01/2020 06:25 | 24/01/2020 08:45 | 24/01/2020 06:25 | 24/01/2020 08:45 | 2,32 | 33 | 76,46 | CHI |
| 202001143953 | PORANGATU | BX12292422 | SAO MIGUEL DO ARAGUAIA | 24/01/2020 06:25 | 24/01/2020 08:45 | 24/01/2020 06:25 | 24/01/2020 08:45 | 2,32 | 1 | 2,32 | CHI |
| 202001143958 | CALDAS NOVAS | CN12226680 | CALDAS NOVAS S1 | 24/01/2020 06:28 | 24/01/2020 07:49 | 24/01/2020 06:28 | 24/01/2020 07:49 | 1,35 | 74 | 99,76 | CHI |
| 202001143959 | ARENOPOLIS | AY12380961 | ARENOPOLIS | 24/01/2020 06:28 | 24/01/2020 21:16 | 24/01/2020 06:28 | 24/01/2020 21:16 | 14,80 | 2 | 29,59 | CHI |
| 202001143959 | PALESTINA DE GOIAS | AY12380961 | ARENOPOLIS | 24/01/2020 06:28 | 24/01/2020 21:16 | 24/01/2020 06:28 | 24/01/2020 21:16 | 14,80 | 3 | 44,39 | CHI |
| 202001143960 | PORANGATU | PO12088782 | PORANGATU | 24/01/2020 06:28 | 24/01/2020 08:42 | 24/01/2020 06:28 | 24/01/2020 08:42 | 2,23 | 5 | 11,14 | CHI |
| 202001143964 | EDEALINA | EA12257919RE | EDEIA | 24/01/2020 03:38 | 24/01/2020 07:16 | 24/01/2020 03:38 | 24/01/2020 07:16 | 3,62 | 1 | 3,62 | CHI |
| 202001143964 | EDEIA | EA12257919RE | EDEIA | 24/01/2020 03:38 | 24/01/2020 07:16 | 24/01/2020 03:38 | 24/01/2020 07:16 | 3,62 | 46 | 166,65 | CHI |
| 202001143965 | GOIANIA | GN11051199 | ATLANTICO S3 | 24/01/2020 06:29 | 24/01/2020 10:25 | 24/01/2020 06:29 | 24/01/2020 10:25 | 3,93 | 49 | 192,38 | CHI |
| 202001143969 | QUIRINOPOLIS | 10007197304 | QUIRINOPOLIS | 24/01/2020 06:30 | 24/01/2020 08:29 | 24/01/2020 06:30 | 24/01/2020 08:29 | 1,97 | 1 | 1,97 | CHI |
| 202001143971 | VARJAO | VJ31009121 | GUAPO S2 | 24/01/2020 06:31 | 24/01/2020 11:22 | 24/01/2020 06:31 | 24/01/2020 11:22 | 4,85 | 1 | 4,85 | CHI |

| | | | | | | | | | | | |
|--------------|------------------------|--------------|--------------------|------------------|------------------|------------------|------------------|-------|-----|--------|-----|
| 202001143975 | GOIAS | GS21054670 | GOIAS | 24/01/2020 06:32 | 24/01/2020 08:30 | 24/01/2020 06:32 | 24/01/2020 08:30 | 1,97 | 1 | 1,97 | CHI |
| 202001143976 | INHUMAS | IN12272280 | INHUMAS S1 | 23/01/2020 22:10 | 24/01/2020 11:52 | 23/01/2020 22:10 | 24/01/2020 11:52 | 13,69 | 27 | 369,52 | CHI |
| 202001143977 | EDEALINA | ED12039150 | PONTALINA | 24/01/2020 06:05 | 24/01/2020 08:02 | 24/01/2020 06:05 | 24/01/2020 08:02 | 1,94 | 3 | 5,82 | CHI |
| 202001143977 | EDEIA | ED12039150 | PONTALINA | 24/01/2020 06:05 | 24/01/2020 08:02 | 24/01/2020 06:05 | 24/01/2020 08:02 | 1,94 | 8 | 15,51 | CHI |
| 202001143980 | NIQUELANDIA | NQ12243514 | BARRO ALTO | 24/01/2020 06:33 | 24/01/2020 10:19 | 24/01/2020 06:33 | 24/01/2020 10:19 | 3,76 | 24 | 90,32 | CHI |
| 202001143982 | QUIRINOPOLIS | QI12234616 | QUIRINOPOLIS | 24/01/2020 06:33 | 24/01/2020 09:27 | 24/01/2020 06:33 | 24/01/2020 09:27 | 2,89 | 1 | 2,89 | CHI |
| 202001143983 | BOM JESUS DE GOIAS | BJ12000041RE | BOM JESUS DE GOIAS | 24/01/2020 06:33 | 24/01/2020 14:10 | 24/01/2020 06:33 | 24/01/2020 14:10 | 7,61 | 45 | 342,43 | CHI |
| 202001143983 | ITUMBIARA | BJ12000041RE | BOM JESUS DE GOIAS | 24/01/2020 06:33 | 24/01/2020 14:10 | 24/01/2020 06:33 | 24/01/2020 14:10 | 7,61 | 2 | 15,22 | CHI |
| 202001143986 | NEROPOLIS | NR12029145 | NEROPOLIS S2 | 24/01/2020 06:33 | 24/01/2020 13:08 | 24/01/2020 06:33 | 24/01/2020 13:08 | 6,57 | 4 | 26,29 | CHI |
| 202001143989 | GOIANIA | 10903094 | GOIANIA LESTE S1 | 24/01/2020 06:34 | 24/01/2020 11:29 | 24/01/2020 06:34 | 24/01/2020 11:29 | 4,90 | 1 | 4,90 | CHI |
| 202001143991 | QUIRINOPOLIS | 7601693 | SANTA HELENA S1 | 24/01/2020 06:35 | 24/01/2020 10:36 | 24/01/2020 06:35 | 24/01/2020 10:36 | 4,01 | 1 | 4,01 | CHI |
| 202001143992 | PONTALINA | PK12390272 | PONTALINA | 24/01/2020 06:36 | 24/01/2020 12:19 | 24/01/2020 06:36 | 24/01/2020 12:19 | 5,71 | 4 | 22,86 | CHI |
| 202001143993 | CATALAO | IP12272796LD | IPAMERI | 24/01/2020 06:36 | 24/01/2020 08:58 | 24/01/2020 06:36 | 24/01/2020 08:58 | 2,36 | 19 | 44,91 | CHI |
| 202001143993 | IPAMERI | IP12272796LD | IPAMERI | 24/01/2020 06:36 | 24/01/2020 08:58 | 24/01/2020 06:36 | 24/01/2020 08:58 | 2,36 | 3 | 7,09 | CHI |
| 202001143995 | SANTA BARBARA DE GOIAS | SB21164497 | TRINDADE | 24/01/2020 06:36 | 24/01/2020 17:48 | 24/01/2020 06:36 | 24/01/2020 17:48 | 11,20 | 1 | 11,20 | CHI |
| 202001144002 | CRISTALINA | KR21211932 | PAMPLONA | 24/01/2020 06:38 | 25/01/2020 08:11 | 24/01/2020 06:38 | 25/01/2020 08:11 | 25,55 | 1 | 25,55 | CHI |
| 202001144005 | TRES RANCHOS | TH12127698 | CATALAO S1 | 24/01/2020 06:38 | 24/01/2020 08:27 | 24/01/2020 06:38 | 24/01/2020 08:27 | 1,81 | 3 | 5,42 | CHI |
| 202001144006 | CALDAS NOVAS | CN12409034 | CALDAS NOVAS S1 | 24/01/2020 06:38 | 24/01/2020 13:51 | 24/01/2020 06:38 | 24/01/2020 13:51 | 7,20 | 1 | 7,20 | CHI |
| 202001144006 | SANTA CRUZ DE GOIAS | CN12409034 | CALDAS NOVAS S1 | 24/01/2020 06:38 | 24/01/2020 13:51 | 24/01/2020 06:38 | 24/01/2020 13:51 | 7,20 | 16 | 115,28 | CHI |
| 202001144008 | PIRACANJUBA | CN21298732 | CALDAS NOVAS S2 | 24/01/2020 06:39 | 25/01/2020 15:15 | 24/01/2020 06:39 | 25/01/2020 15:15 | 32,60 | 1 | 32,60 | CHI |
| 202001144008 | CALDAS NOVAS | CN12000063 | CALDAS NOVAS S2 | 24/01/2020 06:39 | 25/01/2020 15:15 | 24/01/2020 15:30 | 25/01/2020 15:15 | 23,77 | 15 | 356,49 | CHI |
| 202001144009 | MINACU | 4020073583 | MINACU | 24/01/2020 06:40 | 24/01/2020 08:57 | 24/01/2020 06:40 | 24/01/2020 08:57 | 2,28 | 1 | 2,28 | CHI |
| 202001144011 | ANAPOLIS | 20705219 | DAIA S1 | 24/01/2020 06:40 | 24/01/2020 09:57 | 24/01/2020 06:40 | 24/01/2020 09:57 | 3,28 | 1 | 3,28 | CHI |
| 202001144014 | PONTALINA | PK12263482 | PONTALINA | 24/01/2020 06:40 | 24/01/2020 10:16 | 24/01/2020 06:40 | 24/01/2020 10:16 | 3,59 | 3 | 10,77 | CHI |
| 202001144019 | EDEALINA | ED12325687 | PONTALINA | 24/01/2020 06:42 | 24/01/2020 09:01 | 24/01/2020 06:42 | 24/01/2020 09:01 | 2,31 | 1 | 2,31 | CHI |
| 202001144029 | GOIANAPOLIS | GP12000144 | DAIA S2 | 24/01/2020 06:45 | 24/01/2020 10:48 | 24/01/2020 06:45 | 24/01/2020 10:48 | 4,04 | 21 | 84,82 | CHI |
| 202001144033 | LAGOA SANTA | LS12131582 | CACHOEIRA ALTA | 24/01/2020 06:00 | 24/01/2020 08:34 | 24/01/2020 06:00 | 24/01/2020 08:34 | 2,56 | 23 | 58,87 | CHI |
| 202001144033 | DISTRITO FEDERAL | LS12131582 | ITAJA S2 | 24/01/2020 06:00 | 24/01/2020 08:34 | 24/01/2020 06:00 | 24/01/2020 08:34 | 2,56 | 1 | 2,56 | CHI |
| 202001144033 | LAGOA SANTA | LS12131582 | ITAJA S2 | 24/01/2020 06:00 | 24/01/2020 08:34 | 24/01/2020 06:00 | 24/01/2020 08:34 | 2,56 | 15 | 38,39 | CHI |
| 202001144044 | URUACU | CR12375637 | CAMPINORTE | 24/01/2020 06:18 | 24/01/2020 09:06 | 24/01/2020 06:18 | 24/01/2020 09:06 | 2,80 | 115 | 321,90 | CHI |
| 202001144051 | GOIANIA | GN12133742 | GOYA S1 | 24/01/2020 06:16 | 24/01/2020 08:51 | 24/01/2020 06:16 | 24/01/2020 08:51 | 2,58 | 87 | 224,19 | CHI |
| 202001144055 | GOIANDIRA | GD21042549 | CATALAO S1 | 24/01/2020 06:49 | 24/01/2020 11:40 | 24/01/2020 06:49 | 24/01/2020 11:40 | 4,84 | 1 | 4,84 | CHI |
| 202001144056 | JARAGUA | JA21188771 | JARAGUA | 24/01/2020 06:49 | 24/01/2020 11:57 | 24/01/2020 06:49 | 24/01/2020 11:57 | 5,12 | 1 | 5,12 | CHI |

| | | | | | | | | | | | |
|--------------|---------------------|--------------|------------------------|------------------|------------------|------------------|------------------|-------|-----|--------|-----|
| 202001144059 | GOIANIA | 10566326 | REAL S2 | 24/01/2020 06:50 | 24/01/2020 09:18 | 24/01/2020 06:50 | 24/01/2020 09:18 | 2,46 | 1 | 2,46 | CHI |
| 202001144060 | GOIATUBA | GT21087226 | GOIATUBA S2 | 24/01/2020 06:50 | 24/01/2020 11:09 | 24/01/2020 06:50 | 24/01/2020 11:09 | 4,31 | 1 | 4,31 | CHI |
| 202001144061 | NOVA CRIXAS | NA12057389 | NOVA CRIXAS | 24/01/2020 06:50 | 24/01/2020 11:34 | 24/01/2020 06:50 | 24/01/2020 11:34 | 4,73 | 4 | 18,90 | CHI |
| 202001144062 | SANTA FE DE GOIAS | RN12378850 | BRITANIA | 24/01/2020 06:46 | 24/01/2020 14:44 | 24/01/2020 06:46 | 24/01/2020 14:44 | 7,96 | 19 | 151,20 | CHI |
| 202001144063 | ARUANA | MP12274498 | MOZARLANDIA | 24/01/2020 06:36 | 24/01/2020 13:25 | 24/01/2020 06:36 | 24/01/2020 13:25 | 6,81 | 5 | 34,07 | CHI |
| 202001144063 | MATRINCHA | MP12274498 | MOZARLANDIA | 24/01/2020 06:36 | 24/01/2020 13:25 | 24/01/2020 06:36 | 24/01/2020 13:25 | 6,81 | 3 | 20,44 | CHI |
| 202001144076 | FAZENDA NOVA | FN21398516 | JUSSARA | 24/01/2020 06:54 | 24/01/2020 12:46 | 24/01/2020 06:54 | 24/01/2020 12:46 | 5,86 | 1 | 5,86 | CHI |
| 202001144080 | SILVANIA | SV12381626 | VIANOPOLIS | 24/01/2020 06:55 | 24/01/2020 09:23 | 24/01/2020 06:55 | 24/01/2020 09:23 | 2,46 | 7 | 17,25 | CHI |
| 202001144084 | BONOPOLIS | BX12389669 | SAO MIGUEL DO ARAGUAIA | 24/01/2020 06:57 | 24/01/2020 10:35 | 24/01/2020 06:57 | 24/01/2020 10:35 | 3,63 | 15 | 54,49 | CHI |
| 202001144088 | MARA ROSA | LC12391896 | MARA ROSA | 24/01/2020 06:57 | 24/01/2020 10:34 | 24/01/2020 06:57 | 24/01/2020 10:34 | 3,61 | 3 | 10,83 | CHI |
| 202001144097 | GOIATUBA | GT12392084 | GOIATUBA S2 | 24/01/2020 06:46 | 24/01/2020 11:25 | 24/01/2020 06:46 | 24/01/2020 11:25 | 4,65 | 20 | 92,98 | CHI |
| 202001144098 | CEZARINA | CZ12064280 | CEZARINA | 24/01/2020 06:07 | 24/01/2020 09:31 | 24/01/2020 06:07 | 24/01/2020 09:31 | 3,40 | 47 | 159,80 | CHI |
| 202001144098 | INDIARA | CZ12064280 | CEZARINA | 24/01/2020 06:07 | 24/01/2020 09:31 | 24/01/2020 06:07 | 24/01/2020 09:31 | 3,40 | 16 | 54,40 | CHI |
| 202001144100 | GOIANESIA | GE12382838 | GOIANESIA S2 | 24/01/2020 07:00 | 24/01/2020 10:35 | 24/01/2020 07:00 | 24/01/2020 10:35 | 3,58 | 2 | 7,16 | CHI |
| 202001144104 | GOIANIA | 10005258284 | XAVANTES | 24/01/2020 07:00 | 24/01/2020 09:23 | 24/01/2020 07:00 | 24/01/2020 09:23 | 2,37 | 1 | 2,37 | CHI |
| 202001144108 | BRAZABRANTES | DL12026638 | INHUMAS S1 | 24/01/2020 07:01 | 24/01/2020 12:48 | 24/01/2020 07:01 | 24/01/2020 12:48 | 5,78 | 30 | 173,40 | CHI |
| 202001144108 | DAMOLANDIA | DL12026638 | INHUMAS S1 | 24/01/2020 07:01 | 24/01/2020 12:48 | 24/01/2020 07:01 | 24/01/2020 12:48 | 5,78 | 7 | 40,46 | CHI |
| 202001144114 | INHUMAS | IN12132740 | INHUMAS S2 | 24/01/2020 07:01 | 24/01/2020 09:47 | 24/01/2020 07:01 | 24/01/2020 09:47 | 2,77 | 2 | 5,53 | CHI |
| 202001144118 | CUMARI | CY21027446 | CATALAO S1 | 24/01/2020 07:19 | 25/01/2020 02:08 | 24/01/2020 07:19 | 25/01/2020 02:08 | 18,81 | 1 | 18,81 | CHI |
| 202001144120 | JARAGUA | JA12000236 | JARAGUA | 24/01/2020 07:01 | 24/01/2020 10:16 | 24/01/2020 07:01 | 24/01/2020 10:16 | 3,25 | 26 | 84,44 | CHI |
| 202001144128 | VARJAO | VJ21113937 | GUAPO S2 | 24/01/2020 07:03 | 24/01/2020 12:25 | 24/01/2020 07:03 | 24/01/2020 12:25 | 5,35 | 1 | 5,35 | CHI |
| 202001144130 | NIQUELANDIA | NQ12345160LD | BARRO ALTO | 24/01/2020 07:00 | 24/01/2020 11:58 | 24/01/2020 07:00 | 24/01/2020 11:58 | 4,95 | 71 | 351,49 | CHI |
| 202001144133 | BRITANIA | BT12210256 | BRITANIA | 24/01/2020 07:04 | 25/01/2020 12:06 | 24/01/2020 07:04 | 25/01/2020 12:06 | 29,02 | 10 | 290,17 | CHI |
| 202001144134 | MAIRIPOTABA | MI12011393 | PONTALINA | 24/01/2020 02:25 | 24/01/2020 08:46 | 24/01/2020 02:25 | 24/01/2020 08:46 | 6,34 | 32 | 202,76 | CHI |
| 202001144135 | GOIANIA | 10976085 | AEROPORTO S1 | 24/01/2020 07:05 | 24/01/2020 09:16 | 24/01/2020 07:05 | 24/01/2020 09:16 | 2,18 | 1 | 2,18 | CHI |
| 202001144137 | TRINDADE | TR12402860 | TRINDADE | 24/01/2020 07:05 | 24/01/2020 09:11 | 24/01/2020 07:05 | 24/01/2020 09:11 | 2,09 | 343 | 717,82 | CHI |
| 202001144141 | GOIANESIA | GE12353996 | GOIANESIA S1 | 24/01/2020 07:05 | 24/01/2020 10:50 | 24/01/2020 07:05 | 24/01/2020 10:50 | 3,74 | 9 | 33,62 | CHI |
| 202001144143 | NOVA CRIXAS | NA12357679 | NOVA CRIXAS | 24/01/2020 07:06 | 24/01/2020 10:40 | 24/01/2020 07:06 | 24/01/2020 10:40 | 3,57 | 8 | 28,55 | CHI |
| 202001144150 | NEROPOLIS | NR12043193 | NEROPOLIS S2 | 24/01/2020 03:39 | 24/01/2020 09:16 | 24/01/2020 03:39 | 24/01/2020 09:16 | 5,62 | 18 | 101,10 | CHI |
| 202001144150 | OURO VERDE DE GOIAS | NR12043193 | NEROPOLIS S2 | 24/01/2020 03:39 | 24/01/2020 09:16 | 24/01/2020 03:39 | 24/01/2020 09:16 | 5,62 | 13 | 73,02 | CHI |
| 202001144155 | GOIAS | GS12233054 | MATRINCHA | 24/01/2020 07:08 | 24/01/2020 15:44 | 24/01/2020 07:08 | 24/01/2020 15:44 | 8,59 | 2 | 17,18 | CHI |
| 202001144157 | GOUVELANDIA | QI12279492 | QUIRINOPOLIS | 24/01/2020 07:08 | 24/01/2020 09:32 | 24/01/2020 07:08 | 24/01/2020 09:32 | 2,39 | 1 | 2,39 | CHI |
| 202001144157 | QUIRINOPOLIS | QI12279492 | QUIRINOPOLIS | 24/01/2020 07:08 | 24/01/2020 09:32 | 24/01/2020 07:08 | 24/01/2020 09:32 | 2,39 | 7 | 16,71 | CHI |

| | | | | | | | | | | | |
|--------------|-----------------------------|-------------|---------------------------|------------------|------------------|------------------|------------------|-------|------|---------|-----|
| 202001144161 | CUMARI | CY12034779 | CATALAO S1 | 24/01/2020 07:09 | 25/01/2020 18:01 | 24/01/2020 07:09 | 25/01/2020 18:01 | 34,86 | 1 | 34,86 | CHI |
| 202001144165 | PORTELANDIA | PW12303420 | PARQUE DAS EMAS | 24/01/2020 06:17 | 24/01/2020 09:25 | 24/01/2020 06:17 | 24/01/2020 09:25 | 3,13 | 14 | 43,77 | CHI |
| 202001144171 | CRIXAS | CX11364262 | RUBIATABA | 24/01/2020 07:11 | 24/01/2020 17:44 | 24/01/2020 07:11 | 24/01/2020 17:44 | 10,54 | 1 | 10,54 | CHI |
| 202001144173 | SANTO ANTONIO DO DESCOBERTO | SN11390559 | ALEXANIA | 24/01/2020 07:09 | 24/01/2020 13:23 | 24/01/2020 07:09 | 24/01/2020 13:23 | 6,23 | 69 | 429,76 | CHI |
| 202001144174 | CACHOEIRA DOURADA | IT12088560 | CACHOEIRA DOURADA | 24/01/2020 07:11 | 24/01/2020 10:51 | 24/01/2020 07:11 | 24/01/2020 10:51 | 3,66 | 1 | 3,66 | CHI |
| 202001144174 | ITUMBIARA | IT12088560 | CACHOEIRA DOURADA | 24/01/2020 07:11 | 24/01/2020 10:51 | 24/01/2020 07:11 | 24/01/2020 10:51 | 3,66 | 4 | 14,63 | CHI |
| 202001144183 | AGUAS LINDAS DE GOIAS | 4830078237 | AGUAS LINDAS DE GOIAS S1 | 24/01/2020 07:13 | 24/01/2020 10:48 | 24/01/2020 07:13 | 24/01/2020 10:48 | 3,57 | 1 | 3,57 | CHI |
| 202001144184 | HIDROLANDIA | HD12024190 | CEPAIGO S2 | 24/01/2020 07:14 | 24/01/2020 12:13 | 24/01/2020 07:14 | 24/01/2020 12:13 | 4,98 | 14 | 69,72 | CHI |
| 202001144196 | ORIZONA | OZ12404726 | PIRES DO RIO S1 | 24/01/2020 07:16 | 24/01/2020 10:01 | 24/01/2020 07:16 | 24/01/2020 10:01 | 2,74 | 9 | 24,67 | CHI |
| 202001144200 | SAO LUIS DE MONTES BELOS | SL12313260 | SAO LUIZ DOS MONTES BELOS | 24/01/2020 07:16 | 24/01/2020 11:55 | 24/01/2020 07:16 | 24/01/2020 11:55 | 4,64 | 159 | 737,76 | CHI |
| 202001144201 | CRISTIANOPOLIS | 10024014093 | CRISTIANOPOLIS | 24/01/2020 07:16 | 25/01/2020 01:03 | 24/01/2020 07:16 | 25/01/2020 01:03 | 17,77 | 1 | 17,77 | CHI |
| 202001144202 | PARAUNA | PU12383532 | PARAUNA | 24/01/2020 07:16 | 24/01/2020 08:37 | 24/01/2020 07:16 | 24/01/2020 08:37 | 1,34 | 1 | 1,34 | CHI |
| 202001144204 | GOIAS | GS12070348 | GOIAS | 24/01/2020 07:01 | 24/01/2020 08:59 | 24/01/2020 07:01 | 24/01/2020 08:59 | 1,96 | 6 | 11,73 | CHI |
| 202001144205 | RIO VERDE | 10009833097 | CABRIUVA S1 | 24/01/2020 07:17 | 24/01/2020 10:31 | 24/01/2020 07:17 | 24/01/2020 10:31 | 3,23 | 1 | 3,23 | CHI |
| 202001144211 | CATALAO | CT21266201 | CATALAO S1 | 24/01/2020 07:18 | 24/01/2020 18:32 | 24/01/2020 07:18 | 24/01/2020 18:32 | 11,24 | 1 | 11,24 | CHI |
| 202001144213 | PORANGATU | PO12202569 | PORANGATU | 24/01/2020 06:48 | 24/01/2020 09:29 | 24/01/2020 06:48 | 24/01/2020 09:29 | 2,68 | 7 | 18,76 | CHI |
| 202001144217 | JUSSARA | JR12124817 | BRITANIA | 24/01/2020 07:01 | 24/01/2020 11:45 | 24/01/2020 07:01 | 24/01/2020 11:45 | 4,73 | 10 | 47,30 | CHI |
| 202001144219 | AGUAS LINDAS DE GOIAS | LA12146698 | AGUAS LINDAS DE GOIAS S1 | 24/01/2020 05:29 | 24/01/2020 08:41 | 24/01/2020 05:29 | 24/01/2020 08:41 | 3,19 | 1381 | 4399,25 | CHI |
| 202001144225 | AURILANDIA | AI12377187 | FIRMINOPOLIS S2 | 24/01/2020 07:20 | 24/01/2020 10:23 | 24/01/2020 07:20 | 24/01/2020 10:23 | 3,05 | 12 | 36,56 | CHI |
| 202001144234 | ITABERAI | IB21353065 | ITABERAI S1 | 24/01/2020 07:21 | 24/01/2020 08:16 | 24/01/2020 07:21 | 24/01/2020 08:16 | 0,91 | 2 | 1,82 | CHI |
| 202001144236 | JATAI | 10002929560 | JATAI S2 | 24/01/2020 07:21 | 24/01/2020 14:10 | 24/01/2020 07:21 | 24/01/2020 14:10 | 6,82 | 1 | 6,82 | CHI |
| 202001144237 | BURITI DE GOIAS | BS12397401 | FIRMINOPOLIS S2 | 24/01/2020 07:21 | 24/01/2020 08:39 | 24/01/2020 07:21 | 24/01/2020 08:39 | 1,29 | 6 | 7,74 | CHI |
| 202001144242 | APARECIDA DE GOIANIA | 10002748183 | ANHANGUERA | 24/01/2020 07:23 | 24/01/2020 10:29 | 24/01/2020 07:23 | 24/01/2020 10:29 | 3,08 | 1 | 3,08 | CHI |
| 202001144247 | PALMEIRAS DE GOIAS | PL12021690 | PALMEIRAS | 24/01/2020 07:25 | 24/01/2020 09:25 | 24/01/2020 07:25 | 24/01/2020 09:25 | 2,01 | 9 | 18,11 | CHI |
| 202001144252 | MORRINHOS | MR12105036 | MORRINHOS | 24/01/2020 07:25 | 24/01/2020 10:21 | 24/01/2020 07:25 | 24/01/2020 10:21 | 2,92 | 15 | 43,86 | CHI |
| 202001144253 | GOIATUBA | 10004657185 | GOIATUBA S2 | 24/01/2020 07:25 | 24/01/2020 14:04 | 24/01/2020 07:25 | 24/01/2020 14:04 | 6,64 | 1 | 6,64 | CHI |
| 202001144257 | SERRANOPOLIS | SX12182120 | JATAI S1 | 23/01/2020 21:20 | 24/01/2020 09:53 | 23/01/2020 21:20 | 24/01/2020 09:53 | 12,54 | 16 | 200,58 | CHI |
| 202001144264 | GOIANIA | 10192130 | AEROPORTO S3 | 24/01/2020 07:28 | 24/01/2020 09:55 | 24/01/2020 07:28 | 24/01/2020 09:55 | 2,44 | 1 | 2,44 | CHI |
| 202001144267 | NOVA AMERICA | 2160003317 | RUBIATABA | 24/01/2020 07:28 | 24/01/2020 15:08 | 24/01/2020 07:28 | 24/01/2020 15:08 | 7,65 | 1 | 7,65 | CHI |
| 202001144277 | GOIANIA | 10014175043 | GOYA S1 | 24/01/2020 07:30 | 24/01/2020 08:47 | 24/01/2020 07:30 | 24/01/2020 08:47 | 1,27 | 1 | 1,27 | CHI |
| 202001144278 | CRISTALINA | 03470424 | CRISTALINA S1 | 24/01/2020 07:22 | 24/01/2020 17:20 | 24/01/2020 07:22 | 24/01/2020 08:52 | 1,49 | 3 | 4,48 | CHI |
| 202001144278 | CRISTALINA | 03470424 | CRISTALINA S1 | 24/01/2020 07:22 | 24/01/2020 17:20 | 24/01/2020 07:22 | 24/01/2020 09:49 | 2,44 | 11 | 26,86 | CHI |
| 202001144278 | CRISTALINA | 03470424 | CRISTALINA S1 | 24/01/2020 07:22 | 24/01/2020 17:20 | 24/01/2020 07:22 | 24/01/2020 11:55 | 4,55 | 18 | 81,86 | CHI |

| | | | | | | | | | | | |
|--------------|----------------------------|-------------|---------------------------|------------------|------------------|------------------|------------------|-------|-----|---------|-----|
| 202001144278 | CRISTALINA | KR13252685B | CRISTALINA S1 | 24/01/2020 07:22 | 24/01/2020 17:20 | 24/01/2020 07:22 | 24/01/2020 12:11 | 4,81 | 238 | 1144,85 | CHI |
| 202001144278 | IPAMERI | KR13252685B | CRISTALINA S1 | 24/01/2020 07:22 | 24/01/2020 17:20 | 24/01/2020 07:22 | 24/01/2020 12:11 | 4,81 | 6 | 28,86 | CHI |
| 202001144278 | CRISTALINA | KR13252685B | CRISTALINA S1 | 24/01/2020 07:22 | 24/01/2020 17:20 | 24/01/2020 07:25 | 24/01/2020 12:11 | 4,76 | 5 | 23,80 | CHI |
| 202001144278 | CRISTALINA | 03470424 | CRISTALINA S1 | 24/01/2020 07:22 | 24/01/2020 17:20 | 24/01/2020 07:22 | 24/01/2020 17:19 | 9,95 | 5 | 49,76 | CHI |
| 202001144278 | CRISTALINA | 03470424 | CRISTALINA S1 | 24/01/2020 07:22 | 24/01/2020 17:20 | 24/01/2020 17:03 | 24/01/2020 17:19 | 0,27 | 32 | 8,54 | CHI |
| 202001144278 | CRISTALINA | 03470424 | CRISTALINA S1 | 24/01/2020 07:22 | 24/01/2020 17:20 | 24/01/2020 07:22 | 24/01/2020 17:20 | 9,96 | 1 | 9,96 | CHI |
| 202001144278 | CRISTALINA | KR13251533 | CRISTALINA S1 | 24/01/2020 07:22 | 24/01/2020 17:20 | 24/01/2020 07:22 | 24/01/2020 17:20 | 9,96 | 162 | 1614,24 | CHI |
| 202001144281 | BRAZABRANTES | IN21195709 | INHUMAS S2 | 24/01/2020 07:31 | 24/01/2020 14:14 | 24/01/2020 07:31 | 24/01/2020 14:14 | 6,71 | 7 | 46,98 | CHI |
| 202001144282 | CORUMBA DE GOIAS | CB12297734 | CORUMBA | 24/01/2020 07:31 | 24/01/2020 13:29 | 24/01/2020 07:31 | 24/01/2020 13:29 | 5,96 | 6 | 35,76 | CHI |
| 202001144286 | CRISTALINA | KR12373074 | CRISTALINA S2 | 24/01/2020 07:32 | 24/01/2020 10:18 | 24/01/2020 07:32 | 24/01/2020 10:18 | 2,76 | 8 | 22,10 | CHI |
| 202001144288 | BURITI ALEGRE | BG12048473 | GOIATUBA S2 | 24/01/2020 07:19 | 24/01/2020 09:55 | 24/01/2020 07:19 | 24/01/2020 09:55 | 2,59 | 2 | 5,19 | CHI |
| 202001144288 | MORRINHOS | BG12048473 | GOIATUBA S2 | 24/01/2020 07:19 | 24/01/2020 09:55 | 24/01/2020 07:19 | 24/01/2020 09:55 | 2,59 | 4 | 10,37 | CHI |
| 202001144290 | DAVINOPOLIS | IO21131076 | CATALAO S1 | 24/01/2020 07:32 | 24/01/2020 10:11 | 24/01/2020 07:32 | 24/01/2020 10:11 | 2,64 | 1 | 2,64 | CHI |
| 202001144295 | SANTO ANTONIO DA BARRA | 2270014917 | ACREUNA | 24/01/2020 07:33 | 24/01/2020 11:02 | 24/01/2020 07:33 | 24/01/2020 11:02 | 3,47 | 1 | 3,47 | CHI |
| 202001144296 | PIRENOPOLIS | PV21196975 | CORUMBA | 24/01/2020 07:33 | 24/01/2020 11:45 | 24/01/2020 07:33 | 24/01/2020 11:45 | 4,19 | 7 | 29,32 | CHI |
| 202001144299 | CRISTALINA | KR21330524 | PAMPLONA | 24/01/2020 07:34 | 24/01/2020 11:50 | 24/01/2020 07:34 | 24/01/2020 11:50 | 4,26 | 3 | 12,79 | CHI |
| 202001144301 | NOVA AURORA | 2220000273 | CATALAO S1 | 24/01/2020 07:34 | 24/01/2020 13:35 | 24/01/2020 07:34 | 24/01/2020 13:35 | 6,00 | 1 | 6,00 | CHI |
| 202001144304 | ITUMBIARA | IT21115849 | ITUMBIARA NOVA | 24/01/2020 07:35 | 24/01/2020 10:50 | 24/01/2020 07:35 | 24/01/2020 10:50 | 3,24 | 1 | 3,24 | CHI |
| 202001144306 | CRISTALINA | KR21171601 | CRISTALINA S2 | 24/01/2020 07:35 | 24/01/2020 18:26 | 24/01/2020 07:35 | 24/01/2020 18:26 | 10,84 | 2 | 21,67 | CHI |
| 202001144309 | ANAPOLIS | AN11121605 | DAIA S1 | 24/01/2020 07:36 | 24/01/2020 17:33 | 24/01/2020 07:36 | 24/01/2020 17:33 | 9,95 | 144 | 1432,64 | CHI |
| 202001144311 | SAO LUIS DE MONTES BELOS | SL21388892 | SAO LUIZ DOS MONTES BELOS | 24/01/2020 07:36 | 24/01/2020 09:43 | 24/01/2020 07:36 | 24/01/2020 09:43 | 2,11 | 1 | 2,11 | CHI |
| 202001144315 | CATALAO | CT12061132 | CATALAO S1 | 24/01/2020 07:36 | 24/01/2020 11:14 | 24/01/2020 07:36 | 24/01/2020 11:14 | 3,62 | 115 | 416,52 | CHI |
| 202001144316 | CACHOEIRA DOURADA | CD12000088 | CACHOEIRA DOURADA | 24/01/2020 07:36 | 24/01/2020 11:42 | 24/01/2020 07:36 | 24/01/2020 11:42 | 4,08 | 11 | 44,93 | CHI |
| 202001144316 | INACIOLANDIA | CD12000088 | CACHOEIRA DOURADA | 24/01/2020 07:36 | 24/01/2020 11:42 | 24/01/2020 07:36 | 24/01/2020 11:42 | 4,08 | 1 | 4,08 | CHI |
| 202001144317 | QUIRINOPOLIS | QI12000060 | QUIRINOPOLIS | 24/01/2020 07:36 | 24/01/2020 11:48 | 24/01/2020 07:36 | 24/01/2020 11:48 | 4,19 | 7 | 29,30 | CHI |
| 202001144322 | SAO SIMAO | SO11133910 | CACHOEIRA ALTA | 24/01/2020 07:38 | 24/01/2020 11:19 | 24/01/2020 08:49 | 24/01/2020 11:19 | 2,50 | 117 | 292,50 | CHI |
| 202001144324 | VALPARAISO DE GOIAS | 2860307030 | PACAEMBU S2 | 24/01/2020 07:38 | 24/01/2020 10:44 | 24/01/2020 07:38 | 24/01/2020 10:44 | 3,10 | 1 | 3,10 | CHI |
| 202001144326 | FAINA | FC12158864 | GOIAS | 24/01/2020 07:34 | 24/01/2020 11:00 | 24/01/2020 07:34 | 24/01/2020 11:00 | 3,43 | 9 | 30,84 | CHI |
| 202001144330 | PORANGATU | PO21320337 | PORANGATU | 24/01/2020 07:38 | 24/01/2020 11:27 | 24/01/2020 07:38 | 24/01/2020 11:27 | 3,80 | 1 | 3,80 | CHI |
| 202001144340 | CALDAS NOVAS | CN11104515 | SERRA DE CALDAS | 24/01/2020 07:30 | 24/01/2020 17:00 | 24/01/2020 07:30 | 24/01/2020 17:00 | 9,49 | 145 | 1376,33 | CHI |
| 202001144342 | SAO MIGUEL DO PASSA QUATRO | SQ12088054 | CRISTIANOPOLIS | 24/01/2020 07:40 | 24/01/2020 11:00 | 24/01/2020 07:40 | 24/01/2020 11:00 | 3,32 | 3 | 9,97 | CHI |
| 202001144346 | TRES RANCHOS | TH12032046 | CATALAO S1 | 24/01/2020 06:47 | 24/01/2020 12:05 | 24/01/2020 06:47 | 24/01/2020 12:05 | 5,30 | 16 | 84,86 | CHI |
| 202001144348 | SAO FRANCISCO DE GOIAS | PV12289656 | SAO FRANCISCO DE GOIAS | 24/01/2020 07:20 | 24/01/2020 09:50 | 24/01/2020 07:20 | 24/01/2020 09:50 | 2,49 | 7 | 17,46 | CHI |

| | | | | | | | | | | | |
|--------------|----------------------------|-------------|---------------------------|------------------|------------------|------------------|------------------|-------|-----|---------|-----|
| 202001144350 | SAO MIGUEL DO PASSA QUATRO | BV21221010 | BELA VISTA S2 | 24/01/2020 07:42 | 24/01/2020 12:13 | 24/01/2020 07:42 | 24/01/2020 12:13 | 4,50 | 1 | 4,50 | CHI |
| 202001144352 | QUIRINOPOLIS | QI21107418 | QUIRINOPOLIS | 24/01/2020 07:43 | 24/01/2020 08:31 | 24/01/2020 07:43 | 24/01/2020 08:31 | 0,80 | 1 | 0,80 | CHI |
| 202001144353 | APARECIDA DE GOIANIA | 200218748 | INDEPENDENCIA S1 | 24/01/2020 07:43 | 24/01/2020 09:33 | 24/01/2020 07:43 | 24/01/2020 09:33 | 1,83 | 1 | 1,83 | CHI |
| 202001144358 | ANAPOLIS | AN11000017 | ANAPOLIS UNIVERSITARIO S2 | 24/01/2020 06:15 | 24/01/2020 13:04 | 24/01/2020 06:15 | 24/01/2020 13:04 | 6,82 | 139 | 947,56 | CHI |
| 202001144365 | RIO VERDE | RV21271514 | CABRIUVA S2 | 24/01/2020 07:46 | 24/01/2020 10:20 | 24/01/2020 07:46 | 24/01/2020 10:20 | 2,56 | 1 | 2,56 | CHI |
| 202001144366 | JARAGUA | JA12297835 | JARAGUA | 24/01/2020 07:46 | 24/01/2020 09:53 | 24/01/2020 07:46 | 24/01/2020 09:53 | 2,10 | 17 | 35,75 | CHI |
| 202001144371 | ITUMBIARA | IT21218081 | ITUMBIARA VELHA S1 | 24/01/2020 07:47 | 24/01/2020 09:05 | 24/01/2020 07:47 | 24/01/2020 09:05 | 1,29 | 2 | 2,57 | CHI |
| 202001144374 | CIDADE OCIDENTAL | DH11370634 | MARAJOARA | 24/01/2020 07:48 | 24/01/2020 11:17 | 24/01/2020 07:48 | 24/01/2020 11:17 | 3,48 | 101 | 351,20 | CHI |
| 202001144377 | GOIAS | GS12336540 | GOIAS | 24/01/2020 07:48 | 24/01/2020 10:22 | 24/01/2020 07:48 | 24/01/2020 10:22 | 2,55 | 9 | 22,98 | CHI |
| 202001144378 | CACU | CC12000120 | CACHOEIRA ALTA | 24/01/2020 07:05 | 24/01/2020 11:32 | 24/01/2020 07:05 | 24/01/2020 11:32 | 4,44 | 4 | 17,75 | CHI |
| 202001144380 | ANHANGUERA | AH21077421 | CATALAO S1 | 24/01/2020 07:49 | 24/01/2020 19:37 | 24/01/2020 07:49 | 24/01/2020 19:37 | 11,80 | 1 | 11,80 | CHI |
| 202001144383 | SENADOR CANEDO | SW12064786 | GOIANIA LESTE S2 | 24/01/2020 07:49 | 24/01/2020 11:05 | 24/01/2020 07:49 | 24/01/2020 11:05 | 3,26 | 1 | 3,26 | CHI |
| 202001144385 | URUACU | UR12285343 | CAMPINORTE | 24/01/2020 07:49 | 24/01/2020 10:59 | 24/01/2020 07:49 | 24/01/2020 10:59 | 3,15 | 40 | 126,02 | CHI |
| 202001144386 | ORIZONA | 2060053785 | PIRES DO RIO S2 | 24/01/2020 07:49 | 24/01/2020 20:35 | 24/01/2020 07:49 | 24/01/2020 20:35 | 12,75 | 1 | 12,75 | CHI |
| 202001144387 | ANAPOLIS | AN21287844 | NEROPOLIS S1 | 24/01/2020 07:50 | 24/01/2020 17:57 | 24/01/2020 07:50 | 24/01/2020 17:57 | 10,11 | 1 | 10,11 | CHI |
| 202001144389 | GOIANIA | GN12000100 | ATLANTICO S2 | 24/01/2020 07:27 | 24/01/2020 11:09 | 24/01/2020 07:27 | 24/01/2020 11:09 | 3,70 | 941 | 3482,48 | CHI |
| 202001144390 | MINEIROS | MY12197099 | PARQUE DAS EMAS | 24/01/2020 07:50 | 24/01/2020 17:53 | 24/01/2020 07:50 | 24/01/2020 17:53 | 10,03 | 8 | 80,27 | CHI |
| 202001144391 | BELA VISTA DE GOIAS | BV21000046 | BELA VISTA S1 | 24/01/2020 07:51 | 24/01/2020 14:10 | 24/01/2020 07:51 | 24/01/2020 14:10 | 6,31 | 1 | 6,31 | CHI |
| 202001144392 | GOIANIA | GN11104059 | FERROVIARIO S2 | 24/01/2020 07:51 | 24/01/2020 13:42 | 24/01/2020 07:51 | 24/01/2020 13:42 | 5,85 | 91 | 532,17 | CHI |
| 202001144395 | ARAGOIANIA | 10017737875 | GUAPO S2 | 24/01/2020 07:51 | 24/01/2020 09:30 | 24/01/2020 07:51 | 24/01/2020 09:30 | 1,64 | 1 | 1,64 | CHI |
| 202001144398 | URUACU | UR21266032 | URUACU | 24/01/2020 07:51 | 24/01/2020 10:12 | 24/01/2020 07:51 | 24/01/2020 10:12 | 2,34 | 1 | 2,34 | CHI |
| 202001144405 | CAIAPONIA | CP12252503 | CAIAPONIA | 24/01/2020 07:53 | 24/01/2020 11:25 | 24/01/2020 07:53 | 24/01/2020 11:25 | 3,53 | 6 | 21,19 | CHI |
| 202001144406 | ITAGUARU | IC11159955 | ITABERAI S1 | 24/01/2020 07:39 | 24/01/2020 09:45 | 24/01/2020 07:39 | 24/01/2020 09:45 | 2,09 | 49 | 102,29 | CHI |
| 202001144411 | MINEIROS | MY21274464 | PARQUE DAS EMAS | 24/01/2020 07:54 | 24/01/2020 18:32 | 24/01/2020 07:54 | 24/01/2020 18:32 | 10,63 | 1 | 10,63 | CHI |
| 202001144417 | MIMOSO DE GOIAS | MJ12376790 | PADRE BERNARDO | 24/01/2020 07:55 | 24/01/2020 10:10 | 24/01/2020 07:55 | 24/01/2020 10:10 | 2,25 | 5 | 11,23 | CHI |
| 202001144419 | ANICUNS | AC12024032 | ANICUNS | 24/01/2020 06:22 | 24/01/2020 09:20 | 24/01/2020 06:22 | 24/01/2020 09:20 | 2,95 | 24 | 70,90 | CHI |
| 202001144419 | TURVANIA | AC12024032 | ANICUNS | 24/01/2020 06:22 | 24/01/2020 09:20 | 24/01/2020 06:22 | 24/01/2020 09:20 | 2,95 | 4 | 11,82 | CHI |
| 202001144431 | ANAPOLIS | AN11000147 | ANAPOLIS UNIVERSITARIO S2 | 24/01/2020 05:59 | 24/01/2020 10:00 | 24/01/2020 05:59 | 24/01/2020 10:00 | 4,01 | 48 | 192,49 | CHI |
| 202001144432 | NEROPOLIS | 160013355 | NEROPOLIS S2 | 24/01/2020 07:56 | 24/01/2020 10:26 | 24/01/2020 07:56 | 24/01/2020 10:26 | 2,49 | 1 | 2,49 | CHI |
| 202001144439 | FAINA | GS12362364 | MATRINCHA | 24/01/2020 07:57 | 24/01/2020 13:26 | 24/01/2020 07:57 | 24/01/2020 13:26 | 5,48 | 11 | 60,31 | CHI |
| 202001144439 | GOIAS | GS12362364 | MATRINCHA | 24/01/2020 07:57 | 24/01/2020 13:26 | 24/01/2020 07:57 | 24/01/2020 13:26 | 5,48 | 8 | 43,86 | CHI |
| 202001144439 | MATRINCHA | GS12362364 | MATRINCHA | 24/01/2020 07:57 | 24/01/2020 13:26 | 24/01/2020 07:57 | 24/01/2020 13:26 | 5,48 | 1 | 5,48 | CHI |
| 202001144442 | PORANGATU | PO12072275 | MARA ROSA | 24/01/2020 07:57 | 24/01/2020 10:19 | 24/01/2020 07:57 | 24/01/2020 10:19 | 2,36 | 1 | 2,36 | CHI |

| | | | | | | | | | | | |
|--------------|---------------------|-------------|---------------------------|------------------|------------------|------------------|------------------|-------|----|--------|-----|
| 202001144445 | ARENOPOLIS | AY12000048 | ARENOPOLIS | 24/01/2020 07:53 | 24/01/2020 19:57 | 24/01/2020 07:53 | 24/01/2020 19:57 | 12,06 | 13 | 156,75 | CHI |
| 202001144445 | DIORAMA | AY12000048 | ARENOPOLIS | 24/01/2020 07:53 | 24/01/2020 19:57 | 24/01/2020 07:53 | 24/01/2020 19:57 | 12,06 | 11 | 132,64 | CHI |
| 202001144447 | CAIAPONIA | CP12303513 | MONTIVIDIU T | 24/01/2020 07:57 | 24/01/2020 18:16 | 24/01/2020 07:57 | 24/01/2020 18:16 | 10,30 | 21 | 216,35 | CHI |
| 202001144448 | CRIXAS | NM12270333 | RUBIATABA | 24/01/2020 07:57 | 24/01/2020 15:57 | 24/01/2020 07:57 | 24/01/2020 15:57 | 7,98 | 5 | 39,92 | CHI |
| 202001144448 | NOVA AMERICA | NM12270333 | RUBIATABA | 24/01/2020 07:57 | 24/01/2020 15:57 | 24/01/2020 07:57 | 24/01/2020 15:57 | 7,98 | 8 | 63,88 | CHI |
| 202001144452 | ANAPOLIS | AN12082525 | ANAPOLIS UNIVERSITARIO S2 | 24/01/2020 05:30 | 24/01/2020 10:22 | 24/01/2020 05:30 | 24/01/2020 10:22 | 4,87 | 32 | 155,72 | CHI |
| 202001144462 | ITAGUARU | IC12220430 | ITAPURANGA | 24/01/2020 07:59 | 24/01/2020 11:29 | 24/01/2020 07:59 | 24/01/2020 11:29 | 3,51 | 7 | 24,60 | CHI |
| 202001144465 | SERRANOPOLIS | SX12372553 | JATAI S1 | 24/01/2020 07:59 | 24/01/2020 19:52 | 24/01/2020 07:59 | 24/01/2020 19:52 | 11,88 | 1 | 11,88 | CHI |
| 202001144466 | URUACU | UR12340195 | CAMPINORTE | 24/01/2020 07:59 | 24/01/2020 13:17 | 24/01/2020 07:59 | 24/01/2020 13:17 | 5,29 | 1 | 5,29 | CHI |
| 202001144467 | BELA VISTA DE GOIAS | BV21150350 | BELA VISTA S1 | 24/01/2020 07:59 | 24/01/2020 11:45 | 24/01/2020 07:59 | 24/01/2020 11:45 | 3,76 | 1 | 3,76 | CHI |
| 202001144469 | PIRES DO RIO | PR21083228 | PIRES DO RIO S1 | 24/01/2020 07:59 | 24/01/2020 19:50 | 24/01/2020 07:59 | 24/01/2020 19:50 | 11,84 | 1 | 11,84 | CHI |
| 202001144470 | ORIZONA | OZ21338959 | PIRES DO RIO S2 | 24/01/2020 07:59 | 24/01/2020 10:38 | 24/01/2020 07:59 | 24/01/2020 10:38 | 2,64 | 1 | 2,64 | CHI |
| 202001144471 | ITABERAI | IB12206924 | ITABERAI S2 | 24/01/2020 08:00 | 24/01/2020 09:04 | 24/01/2020 08:00 | 24/01/2020 09:04 | 1,05 | 7 | 7,37 | CHI |
| 202001144478 | JESUPOLIS | PG12015788 | PETROLINA | 24/01/2020 08:01 | 24/01/2020 11:10 | 24/01/2020 08:01 | 24/01/2020 11:10 | 3,14 | 1 | 3,14 | CHI |
| 202001144478 | PETROLINA DE GOIAS | PG12015788 | PETROLINA | 24/01/2020 08:01 | 24/01/2020 11:10 | 24/01/2020 08:01 | 24/01/2020 11:10 | 3,14 | 76 | 238,94 | CHI |
| 202001144479 | ITAJA | IJ21136147 | CACHOEIRA ALTA | 24/01/2020 08:01 | 24/01/2020 12:25 | 24/01/2020 08:01 | 24/01/2020 12:25 | 4,41 | 1 | 4,41 | CHI |
| 202001144483 | LUZIANIA | LZ21140114 | VIANOPOLIS | 24/01/2020 08:01 | 24/01/2020 10:40 | 24/01/2020 08:01 | 24/01/2020 10:40 | 2,63 | 1 | 2,63 | CHI |
| 202001144486 | IPAMERI | IP12107603 | PIRES DO RIO S2 | 24/01/2020 08:02 | 24/01/2020 15:26 | 24/01/2020 08:02 | 24/01/2020 15:26 | 7,40 | 1 | 7,40 | CHI |
| 202001144487 | MOSSAMEDES | MD12091062 | FIRMINOPOLIS S2 | 24/01/2020 08:02 | 24/01/2020 10:45 | 24/01/2020 08:02 | 24/01/2020 10:45 | 2,71 | 1 | 2,71 | CHI |
| 202001144491 | URUACU | UR21066501 | URUACU | 24/01/2020 08:02 | 24/01/2020 11:24 | 24/01/2020 08:02 | 24/01/2020 11:24 | 3,36 | 2 | 6,72 | CHI |
| 202001144494 | VALPARAISO DE GOIAS | 10010503917 | PACAEMBU S2 | 24/01/2020 08:02 | 24/01/2020 09:43 | 24/01/2020 08:02 | 24/01/2020 09:43 | 1,67 | 1 | 1,67 | CHI |
| 202001144500 | EDEIA | EA12086939 | EDEIA | 23/01/2020 21:03 | 24/01/2020 10:21 | 23/01/2020 21:03 | 24/01/2020 10:21 | 13,29 | 9 | 119,59 | CHI |
| 202001144501 | ITAPACI | 100031663 | ITAPACI | 24/01/2020 08:03 | 24/01/2020 10:14 | 24/01/2020 08:03 | 24/01/2020 10:14 | 2,17 | 1 | 2,17 | CHI |
| 202001144502 | NOVO GAMA | 2460041439 | PACAEMBU S1 | 24/01/2020 08:03 | 24/01/2020 09:53 | 24/01/2020 08:03 | 24/01/2020 09:53 | 1,82 | 1 | 1,82 | CHI |
| 202001144504 | ANAPOLIS | AN12258767 | ANAPOLIS UNIVERSITARIO S1 | 24/01/2020 08:03 | 24/01/2020 13:35 | 24/01/2020 08:03 | 24/01/2020 13:35 | 5,52 | 5 | 27,59 | CHI |
| 202001144510 | GOIANESIA | 550117787 | GOIANESIA S2 | 24/01/2020 08:04 | 24/01/2020 11:36 | 24/01/2020 08:04 | 24/01/2020 11:36 | 3,53 | 1 | 3,53 | CHI |
| 202001144513 | CRIXAS | CX12202125 | SERRA DO OURO | 24/01/2020 06:48 | 24/01/2020 08:58 | 24/01/2020 06:48 | 24/01/2020 08:58 | 2,16 | 3 | 6,47 | CHI |
| 202001144519 | ARAGUAPAZ | 1780022971 | MOZARLANDIA | 24/01/2020 08:06 | 24/01/2020 08:59 | 24/01/2020 08:06 | 24/01/2020 08:59 | 0,88 | 1 | 0,88 | CHI |
| 202001144520 | CRISTIANOPOLIS | CF21107179 | CRISTIANOPOLIS | 24/01/2020 08:06 | 25/01/2020 17:02 | 24/01/2020 08:06 | 25/01/2020 17:02 | 32,93 | 1 | 32,93 | CHI |
| 202001144522 | PIRES DO RIO | PR21095255 | PIRES DO RIO S1 | 24/01/2020 08:06 | 24/01/2020 19:15 | 24/01/2020 08:06 | 24/01/2020 19:15 | 11,14 | 1 | 11,14 | CHI |
| 202001144527 | GOIANIA | 11615357 | AEROPORTO S3 | 24/01/2020 08:06 | 24/01/2020 12:23 | 24/01/2020 08:06 | 24/01/2020 12:23 | 4,27 | 1 | 4,27 | CHI |
| 202001144531 | GOIANIA | 10221438 | CAMPINAS S3 | 24/01/2020 08:07 | 24/01/2020 12:30 | 24/01/2020 08:07 | 24/01/2020 12:30 | 4,38 | 1 | 4,38 | CHI |
| 202001144532 | ARAGOIANIA | AO21031751 | GUAPO S2 | 24/01/2020 08:07 | 24/01/2020 12:35 | 24/01/2020 08:07 | 24/01/2020 12:35 | 4,46 | 1 | 4,46 | CHI |

| | | | | | | | | | | | |
|--------------|-----------------------------|-------------|---------------------------|------------------|------------------|------------------|------------------|-------|-----|--------|-----|
| 202001144535 | GOIANIA | 14043051 | MEIA PONTE | 24/01/2020 08:07 | 24/01/2020 09:31 | 24/01/2020 08:07 | 24/01/2020 09:31 | 1,39 | 1 | 1,39 | CHI |
| 202001144542 | GOIANESIA | GE12000150 | GOIANESIA S1 | 24/01/2020 08:08 | 24/01/2020 11:12 | 24/01/2020 08:08 | 24/01/2020 11:12 | 3,07 | 3 | 9,20 | CHI |
| 202001144545 | ANAPOLIS | 20155475 | JUNDIAI S2 | 24/01/2020 08:08 | 24/01/2020 12:35 | 24/01/2020 08:08 | 24/01/2020 12:35 | 4,46 | 1 | 4,46 | CHI |
| 202001144550 | SANTO ANTONIO DO DESCOBERTO | SN12085981 | MARAJOARA | 24/01/2020 08:09 | 24/01/2020 12:40 | 24/01/2020 08:09 | 24/01/2020 12:40 | 4,52 | 24 | 108,56 | CHI |
| 202001144551 | AGUAS LINDAS DE GOIAS | 4830254970 | AGUAS LINDAS DE GOIAS S2 | 24/01/2020 08:09 | 24/01/2020 10:08 | 24/01/2020 08:09 | 24/01/2020 10:08 | 1,98 | 1 | 1,98 | CHI |
| 202001144552 | SENADOR CANEDO | 190058596 | SENADOR CANEDO | 24/01/2020 08:09 | 24/01/2020 11:50 | 24/01/2020 08:09 | 24/01/2020 11:50 | 3,68 | 1 | 3,68 | CHI |
| 202001144559 | PETROLINA DE GOIAS | PG21319318 | PETROLINA | 24/01/2020 08:10 | 24/01/2020 09:53 | 24/01/2020 08:10 | 24/01/2020 09:53 | 1,71 | 1 | 1,71 | CHI |
| 202001144560 | ABADIANIA | AA12388796 | DAIA S2 | 24/01/2020 07:05 | 24/01/2020 10:29 | 24/01/2020 07:05 | 24/01/2020 10:29 | 3,39 | 32 | 108,44 | CHI |
| 202001144565 | TRINDADE | TR12054884 | GOYA S2 | 24/01/2020 07:25 | 24/01/2020 09:17 | 24/01/2020 07:25 | 24/01/2020 09:17 | 1,86 | 68 | 126,35 | CHI |
| 202001144566 | SAO MIGUEL DO ARAGUAIA | 6652801 | SAO MIGUEL DO ARAGUAIA | 24/01/2020 08:10 | 24/01/2020 10:16 | 24/01/2020 08:10 | 24/01/2020 10:16 | 2,09 | 1 | 2,09 | CHI |
| 202001144569 | GOIANIA | 11637080 | GOIANIA LESTE S2 | 24/01/2020 08:10 | 24/01/2020 15:26 | 24/01/2020 08:10 | 24/01/2020 15:26 | 7,25 | 1 | 7,25 | CHI |
| 202001144570 | CRIXAS | CX21391261 | SANTA TEREZINHA | 24/01/2020 08:11 | 24/01/2020 10:47 | 24/01/2020 08:11 | 24/01/2020 10:47 | 2,60 | 1 | 2,60 | CHI |
| 202001144571 | GOIANIA | GN11000854 | FERROVIARIO S1 | 24/01/2020 08:06 | 24/01/2020 09:38 | 24/01/2020 08:06 | 24/01/2020 09:38 | 1,53 | 128 | 196,20 | CHI |
| 202001144576 | GOIATUBA | GT21131722 | BOM JESUS DE GOIAS | 24/01/2020 08:12 | 24/01/2020 23:05 | 24/01/2020 08:12 | 24/01/2020 23:05 | 14,89 | 1 | 14,89 | CHI |
| 202001144581 | GOIATUBA | GT12044848 | GOIATUBA S1 | 24/01/2020 07:02 | 24/01/2020 20:27 | 24/01/2020 07:02 | 24/01/2020 16:25 | 9,38 | 6 | 56,29 | CHI |
| 202001144581 | GOIATUBA | GT12044848 | GOIATUBA S1 | 24/01/2020 07:02 | 24/01/2020 20:27 | 24/01/2020 07:02 | 24/01/2020 20:03 | 13,02 | 3 | 39,06 | CHI |
| 202001144581 | GOIATUBA | GT12044848 | GOIATUBA S1 | 24/01/2020 07:02 | 24/01/2020 20:27 | 24/01/2020 20:11 | 24/01/2020 20:18 | 0,13 | 9 | 1,16 | CHI |
| 202001144581 | GOIATUBA | GT12052880 | GOIATUBA S1 | 24/01/2020 07:02 | 24/01/2020 20:27 | 24/01/2020 20:21 | 24/01/2020 20:27 | 0,11 | 10 | 1,13 | CHI |
| 202001144583 | VALPARAISO DE GOIAS | 10023594045 | MARAJOARA | 24/01/2020 08:13 | 24/01/2020 10:19 | 24/01/2020 08:13 | 24/01/2020 10:19 | 2,10 | 1 | 2,10 | CHI |
| 202001144584 | CATALAO | CT11056183 | CATALAO S2 | 24/01/2020 08:13 | 24/01/2020 11:59 | 24/01/2020 08:13 | 24/01/2020 11:59 | 3,75 | 85 | 319,01 | CHI |
| 202001144593 | SENADOR CANEDO | 10001157343 | SENADOR CANEDO | 24/01/2020 08:14 | 24/01/2020 14:34 | 24/01/2020 08:14 | 24/01/2020 14:34 | 6,32 | 1 | 6,32 | CHI |
| 202001144600 | NOVA CRIXAS | NA21129004 | NOVA CRIXAS | 24/01/2020 08:15 | 24/01/2020 09:00 | 24/01/2020 08:15 | 24/01/2020 09:00 | 0,76 | 1 | 0,76 | CHI |
| 202001144602 | CALDAS NOVAS | 760335310 | SERRA DE CALDAS | 24/01/2020 08:15 | 24/01/2020 09:40 | 24/01/2020 08:15 | 24/01/2020 09:40 | 1,41 | 1 | 1,41 | CHI |
| 202001144603 | GOIANIA | GN12002240 | GOIANIA LESTE S1 | 24/01/2020 08:07 | 24/01/2020 10:28 | 24/01/2020 08:07 | 24/01/2020 10:28 | 2,34 | 139 | 325,49 | CHI |
| 202001144606 | RIO VERDE | RV12111052 | CABRIUVA S2 | 24/01/2020 08:16 | 24/01/2020 10:40 | 24/01/2020 08:16 | 24/01/2020 10:40 | 2,40 | 29 | 69,47 | CHI |
| 202001144609 | IPAMERI | IP12272801 | IPAMERI | 24/01/2020 08:16 | 24/01/2020 11:44 | 24/01/2020 08:16 | 24/01/2020 11:44 | 3,45 | 12 | 41,42 | CHI |
| 202001144615 | CORUMBA DE GOIAS | CB21146780 | CORUMBA | 24/01/2020 08:17 | 24/01/2020 11:48 | 24/01/2020 08:17 | 24/01/2020 11:48 | 3,51 | 1 | 3,51 | CHI |
| 202001144618 | QUIRINOPOLIS | QI21279628 | QUIRINOPOLIS | 24/01/2020 08:17 | 24/01/2020 13:12 | 24/01/2020 08:17 | 24/01/2020 13:12 | 4,90 | 1 | 4,90 | CHI |
| 202001144621 | ITAPIRAPUA | IU12250536 | MATRINCHA | 24/01/2020 06:23 | 24/01/2020 11:39 | 24/01/2020 06:23 | 24/01/2020 11:39 | 5,26 | 3 | 15,78 | CHI |
| 202001144624 | ITABERAI | IB12250660 | ITABERAI S2 | 24/01/2020 07:30 | 24/01/2020 16:45 | 24/01/2020 07:30 | 24/01/2020 16:45 | 9,25 | 14 | 129,49 | CHI |
| 202001144627 | PIRENOPOLIS | PV12093270 | SAO FRANCISCO DE GOIAS | 24/01/2020 07:36 | 24/01/2020 11:02 | 24/01/2020 07:36 | 24/01/2020 11:02 | 3,43 | 8 | 27,46 | CHI |
| 202001144632 | ABADIANIA | AA12390217 | ANAPOLIS UNIVERSITARIO S1 | 24/01/2020 07:03 | 24/01/2020 12:18 | 24/01/2020 07:03 | 24/01/2020 12:18 | 5,24 | 9 | 47,19 | CHI |
| 202001144640 | FAZENDA NOVA | FN21198913 | IPORA | 24/01/2020 08:21 | 24/01/2020 12:57 | 24/01/2020 08:21 | 24/01/2020 12:57 | 4,59 | 1 | 4,59 | CHI |

| | | | | | | | | | | | |
|--------------|--------------------|-------------|---------------------------|------------------|------------------|------------------|------------------|-------|-----|--------|-----|
| 202001144644 | CRISTALINA | KR10406853 | CRISTALINA S2 | 24/01/2020 08:22 | 24/01/2020 16:44 | 24/01/2020 14:31 | 24/01/2020 15:29 | 0,97 | 29 | 28,21 | CHI |
| 202001144644 | LUZIANIA | KR10406853 | CRISTALINA S2 | 24/01/2020 08:22 | 24/01/2020 16:44 | 24/01/2020 14:31 | 24/01/2020 15:29 | 0,97 | 241 | 234,44 | CHI |
| 202001144644 | CRISTALINA | KR21031689 | CRISTALINA S2 | 24/01/2020 08:22 | 24/01/2020 16:44 | 24/01/2020 08:22 | 24/01/2020 16:44 | 8,36 | 1 | 8,36 | CHI |
| 202001144647 | SERRANOPOLIS | SX12390576 | JATAI S1 | 24/01/2020 08:23 | 24/01/2020 10:29 | 24/01/2020 08:23 | 24/01/2020 10:29 | 2,10 | 9 | 18,86 | CHI |
| 202001144654 | PEROLANDIA | MY21301788 | PARQUE DAS EMAS | 24/01/2020 08:24 | 24/01/2020 13:11 | 24/01/2020 08:24 | 24/01/2020 13:11 | 4,78 | 1 | 4,78 | CHI |
| 202001144661 | PALESTINA DE GOIAS | PY12132875 | PALESTINA | 24/01/2020 08:20 | 24/01/2020 23:00 | 24/01/2020 08:20 | 24/01/2020 23:00 | 14,66 | 17 | 249,15 | CHI |
| 202001144670 | GOIAS | GS21148413 | GOIAS | 24/01/2020 08:26 | 24/01/2020 09:47 | 24/01/2020 08:26 | 24/01/2020 09:47 | 1,34 | 1 | 1,34 | CHI |
| 202001144671 | DAVINOPOLIS | IO12074295 | CATALAO S1 | 24/01/2020 08:26 | 25/01/2020 05:16 | 24/01/2020 08:26 | 25/01/2020 05:16 | 20,82 | 19 | 395,67 | CHI |
| 202001144684 | GAMELEIRA DE GOIAS | SV11251864 | DAIA S2 | 24/01/2020 08:26 | 24/01/2020 13:00 | 24/01/2020 08:26 | 24/01/2020 13:00 | 4,55 | 101 | 459,91 | CHI |
| 202001144693 | ORIZONA | OZ12080797 | VIANOPOLIS | 24/01/2020 08:28 | 24/01/2020 16:00 | 24/01/2020 08:28 | 24/01/2020 16:00 | 7,52 | 5 | 37,60 | CHI |
| 202001144693 | SILVANIA | OZ12080797 | VIANOPOLIS | 24/01/2020 08:28 | 24/01/2020 16:00 | 24/01/2020 08:28 | 24/01/2020 16:00 | 7,52 | 3 | 22,56 | CHI |
| 202001144699 | EDEIA | 1120026079 | EDEIA | 24/01/2020 08:30 | 24/01/2020 11:58 | 24/01/2020 08:30 | 24/01/2020 11:58 | 3,47 | 1 | 3,47 | CHI |
| 202001144700 | PARAUNA | PU12356336 | ACREUNA | 24/01/2020 08:30 | 25/01/2020 14:40 | 24/01/2020 08:30 | 25/01/2020 14:40 | 30,16 | 1 | 30,16 | CHI |
| 202001144702 | GOIANESIA | 1100000462 | GOIANESIA S1 | 24/01/2020 08:30 | 24/01/2020 14:37 | 24/01/2020 08:30 | 24/01/2020 14:37 | 6,11 | 1 | 6,11 | CHI |
| 202001144703 | JATAI | JT11172861 | JATAI S3 | 24/01/2020 08:27 | 24/01/2020 11:20 | 24/01/2020 08:27 | 24/01/2020 11:20 | 2,87 | 82 | 235,61 | CHI |
| 202001144711 | PEROLANDIA | DP12209129 | JATAI S1 | 24/01/2020 06:43 | 24/01/2020 09:48 | 24/01/2020 06:43 | 24/01/2020 09:48 | 3,07 | 7 | 21,49 | CHI |
| 202001144712 | DISTRITO FEDERAL | IJ21017221 | ITAJA S2 | 24/01/2020 08:31 | 24/01/2020 16:25 | 24/01/2020 08:31 | 24/01/2020 16:25 | 7,89 | 3 | 23,66 | CHI |
| 202001144717 | ABADIANIA | AA12000611 | ANAPOLIS UNIVERSITARIO S1 | 24/01/2020 08:12 | 24/01/2020 10:14 | 24/01/2020 08:12 | 24/01/2020 10:14 | 2,03 | 20 | 40,63 | CHI |
| 202001144722 | JUSSARA | RN12078427 | BRITANIA | 24/01/2020 08:19 | 24/01/2020 15:26 | 24/01/2020 08:19 | 24/01/2020 15:26 | 7,10 | 3 | 21,31 | CHI |
| 202001144722 | SANTA FE DE GOIAS | RN12078427 | BRITANIA | 24/01/2020 08:19 | 24/01/2020 15:26 | 24/01/2020 08:19 | 24/01/2020 15:26 | 7,10 | 2 | 14,20 | CHI |
| 202001144726 | GOIANIA | 10839173 | GOIANIA LESTE S2 | 24/01/2020 08:33 | 24/01/2020 11:31 | 24/01/2020 08:33 | 24/01/2020 11:31 | 2,98 | 1 | 2,98 | CHI |
| 202001144727 | GOIANIRA | 390017838 | GOIANIRA | 24/01/2020 08:33 | 24/01/2020 13:00 | 24/01/2020 08:33 | 24/01/2020 13:00 | 4,46 | 1 | 4,46 | CHI |
| 202001144738 | GOIANIA | 10885330 | GOIANIA LESTE S3 | 24/01/2020 08:34 | 24/01/2020 11:29 | 24/01/2020 08:34 | 24/01/2020 11:29 | 2,91 | 1 | 2,91 | CHI |
| 202001144742 | RIO VERDE | 630114675 | RIO VERDE S1 | 24/01/2020 08:35 | 24/01/2020 10:21 | 24/01/2020 08:35 | 24/01/2020 10:21 | 1,77 | 1 | 1,77 | CHI |
| 202001144745 | PIRENOPOLIS | PV21122863 | CORUMBA | 24/01/2020 08:35 | 24/01/2020 16:14 | 24/01/2020 08:35 | 24/01/2020 16:14 | 7,64 | 1 | 7,64 | CHI |
| 202001144746 | ANAPOLIS | 20470526 | ANAPOLIS UNIVERSITARIO S2 | 24/01/2020 08:35 | 24/01/2020 13:13 | 24/01/2020 08:35 | 24/01/2020 13:13 | 4,62 | 1 | 4,62 | CHI |
| 202001144753 | SERRANOPOLIS | DJ12136090 | CHAPADAO DO CEU | 24/01/2020 08:36 | 25/01/2020 08:01 | 24/01/2020 08:36 | 25/01/2020 08:01 | 23,40 | 2 | 46,81 | CHI |
| 202001144756 | ANAPOLIS | 21278763 | ANAPOLIS UNIVERSITARIO S1 | 24/01/2020 08:37 | 25/01/2020 13:17 | 24/01/2020 08:37 | 25/01/2020 13:17 | 28,67 | 1 | 28,67 | CHI |
| 202001144757 | NOVA CRIXAS | NA11391140 | NOVA CRIXAS | 24/01/2020 08:37 | 24/01/2020 12:50 | 24/01/2020 08:37 | 24/01/2020 12:50 | 4,21 | 13 | 54,78 | CHI |
| 202001144767 | PILAR DE GOIAS | GG21288850 | SANTA TEREZINHA | 24/01/2020 08:38 | 24/01/2020 12:06 | 24/01/2020 08:38 | 24/01/2020 12:06 | 3,46 | 1 | 3,46 | CHI |
| 202001144771 | CAMPO LIMPO | AN21017822 | NEROPOLIS S1 | 24/01/2020 08:38 | 25/01/2020 09:53 | 24/01/2020 08:38 | 25/01/2020 09:53 | 25,23 | 2 | 50,47 | CHI |
| 202001144778 | IPAMERI | IP12086070 | CAMPO ALEGRE DE GOIAS | 24/01/2020 08:39 | 24/01/2020 19:13 | 24/01/2020 08:39 | 24/01/2020 19:13 | 10,56 | 10 | 105,57 | CHI |
| 202001144783 | SENADOR CANEDO | 10005727357 | GOIANIA LESTE S2 | 24/01/2020 08:40 | 24/01/2020 14:26 | 24/01/2020 08:40 | 24/01/2020 14:26 | 5,76 | 1 | 5,76 | CHI |

| | | | | | | | | | | | |
|--------------|------------------------|-------------|----------------------------|------------------|------------------|------------------|------------------|-------|-----|---------|-----|
| 202001144784 | MOSSAMEDES | MD21352457 | ITABERAÍ S2 | 24/01/2020 08:40 | 24/01/2020 11:50 | 24/01/2020 08:40 | 24/01/2020 11:50 | 3,16 | 1 | 3,16 | CHI |
| 202001144785 | ORIZONA | OZ12114505 | PIRES DO RIO S2 | 24/01/2020 08:40 | 24/01/2020 12:00 | 24/01/2020 08:40 | 24/01/2020 12:00 | 3,32 | 19 | 63,16 | CHI |
| 202001144786 | GOIANIA | 16147935 | MEIA PONTE | 24/01/2020 08:40 | 24/01/2020 09:45 | 24/01/2020 08:40 | 24/01/2020 09:45 | 1,07 | 1 | 1,07 | CHI |
| 202001144791 | GOIANIA | GN11082036 | XAVANTES | 24/01/2020 08:41 | 24/01/2020 14:04 | 24/01/2020 08:41 | 24/01/2020 14:04 | 5,37 | 147 | 789,80 | CHI |
| 202001144792 | RIO VERDE | RV21093086 | MONTIVÍDIU T | 24/01/2020 08:41 | 24/01/2020 12:04 | 24/01/2020 08:41 | 24/01/2020 12:04 | 3,37 | 2 | 6,74 | CHI |
| 202001144799 | CAMPESTRE DE GOIAS | GC12005189 | TRINDADE | 24/01/2020 08:24 | 24/01/2020 10:41 | 24/01/2020 08:24 | 24/01/2020 10:41 | 2,28 | 17 | 38,72 | CHI |
| 202001144802 | ITABERAÍ | 10016046178 | ITABERAÍ S2 | 24/01/2020 08:32 | 24/01/2020 11:32 | 24/01/2020 08:32 | 24/01/2020 11:32 | 3,00 | 1 | 3,00 | CHI |
| 202001145006 | ISRAELANDIA | MO12334906 | IPORA | 24/01/2020 08:43 | 24/01/2020 09:28 | 24/01/2020 08:43 | 24/01/2020 09:28 | 0,74 | 2 | 1,48 | CHI |
| 202001145101 | CRISTALINA | KR12389576 | CRISTALINA S2 | 24/01/2020 06:51 | 26/01/2020 01:29 | 24/01/2020 06:51 | 26/01/2020 01:28 | 42,61 | 42 | 1789,53 | CHI |
| 202001145101 | CRISTALINA | KR10400736 | CRISTALINA S2 | 24/01/2020 06:51 | 26/01/2020 01:29 | 26/01/2020 01:24 | 26/01/2020 01:29 | 0,08 | 34 | 2,73 | CHI |
| 202001145101 | IPAMERI | KR10400736 | CRISTALINA S2 | 24/01/2020 06:51 | 26/01/2020 01:29 | 26/01/2020 01:24 | 26/01/2020 01:29 | 0,08 | 111 | 8,91 | CHI |
| 202001145109 | CAMPO ALEGRE DE GOIAS | CT12267126 | CATALAO S1 | 24/01/2020 08:43 | 24/01/2020 12:00 | 24/01/2020 08:43 | 24/01/2020 12:00 | 3,27 | 1 | 3,27 | CHI |
| 202001145109 | CATALAO | CT12267126 | CATALAO S1 | 24/01/2020 08:43 | 24/01/2020 12:00 | 24/01/2020 08:43 | 24/01/2020 12:00 | 3,27 | 8 | 26,20 | CHI |
| 202001145111 | NOVO GAMA | 4990091475 | MARAJOARA | 24/01/2020 08:43 | 24/01/2020 11:34 | 24/01/2020 08:43 | 24/01/2020 11:34 | 2,84 | 1 | 2,84 | CHI |
| 202001145115 | NIQUELANDIA | NQ21359879 | NIQUELANDIA SUBTRANSMISSAO | 24/01/2020 08:44 | 24/01/2020 12:21 | 24/01/2020 08:44 | 24/01/2020 12:21 | 3,62 | 2 | 7,23 | CHI |
| 202001145117 | MONTES CLAROS DE GOIAS | 1440027915 | IPORA | 24/01/2020 08:44 | 24/01/2020 16:41 | 24/01/2020 08:44 | 24/01/2020 16:41 | 7,95 | 1 | 7,95 | CHI |
| 202001145120 | CALDAS NOVAS | 10029659998 | SERRA DE CALDAS | 24/01/2020 08:45 | 24/01/2020 11:02 | 24/01/2020 08:45 | 24/01/2020 11:02 | 2,29 | 1 | 2,29 | CHI |
| 202001145123 | ITABERAÍ | 50016830 | ITABERAÍ S2 | 24/01/2020 08:45 | 24/01/2020 12:42 | 24/01/2020 08:45 | 24/01/2020 12:42 | 3,94 | 1 | 3,94 | CHI |
| 202001145124 | APARECIDA DO RIO DOCE | AW12371225 | CACHOEIRA ALTA | 24/01/2020 08:24 | 24/01/2020 16:28 | 24/01/2020 08:24 | 24/01/2020 16:28 | 8,06 | 7 | 56,40 | CHI |
| 202001145135 | PORANGATU | PO12391933 | MARA ROSA | 24/01/2020 08:48 | 24/01/2020 11:39 | 24/01/2020 08:48 | 24/01/2020 11:39 | 2,85 | 5 | 14,23 | CHI |
| 202001145137 | COCALZINHO DE GOIAS | 9970014462 | AGUAS LINDAS DE GOIAS S2 | 24/01/2020 08:48 | 24/01/2020 16:44 | 24/01/2020 08:48 | 24/01/2020 16:44 | 7,93 | 1 | 7,93 | CHI |
| 202001145140 | IPAMERI | IP21151170 | IPAMERI | 24/01/2020 08:48 | 24/01/2020 11:34 | 24/01/2020 08:48 | 24/01/2020 11:34 | 2,75 | 1 | 2,75 | CHI |
| 202001145150 | LUZIANIA | LZ12196655 | PIRES DO RIO S2 | 24/01/2020 08:50 | 24/01/2020 12:53 | 24/01/2020 08:50 | 24/01/2020 12:53 | 4,04 | 6 | 24,25 | CHI |
| 202001145150 | ORIZONA | LZ12196655 | PIRES DO RIO S2 | 24/01/2020 08:50 | 24/01/2020 12:53 | 24/01/2020 08:50 | 24/01/2020 12:53 | 4,04 | 1 | 4,04 | CHI |
| 202001145151 | IPAMERI | IP21149946 | URUTAI | 24/01/2020 08:50 | 24/01/2020 12:21 | 24/01/2020 08:50 | 24/01/2020 12:21 | 3,51 | 1 | 3,51 | CHI |
| 202001145156 | IPAMERI | IP21045141 | IPAMERI | 24/01/2020 08:51 | 24/01/2020 10:43 | 24/01/2020 08:51 | 24/01/2020 10:43 | 1,86 | 1 | 1,86 | CHI |
| 202001145159 | EDEIA | EA21137141 | EDEIA | 24/01/2020 08:51 | 24/01/2020 17:50 | 24/01/2020 08:51 | 24/01/2020 17:50 | 8,97 | 1 | 8,97 | CHI |
| 202001145164 | NEROPOLIS | 160052956 | NEROPOLIS S2 | 24/01/2020 08:52 | 24/01/2020 15:27 | 24/01/2020 08:52 | 24/01/2020 15:27 | 6,58 | 1 | 6,58 | CHI |
| 202001145165 | GOIANIA | 10001016766 | REAL S1 | 24/01/2020 08:52 | 24/01/2020 13:21 | 24/01/2020 08:52 | 24/01/2020 13:21 | 4,48 | 1 | 4,48 | CHI |
| 202001145168 | NOVA IGUACU DE GOIAS | NH12181620 | CAMPINORTE | 24/01/2020 08:43 | 24/01/2020 22:19 | 24/01/2020 08:43 | 24/01/2020 22:19 | 13,60 | 7 | 95,20 | CHI |
| 202001145171 | PADRE BERNARDO | ZN12345309 | AGUAS LINDAS DE GOIAS S2 | 24/01/2020 08:52 | 25/01/2020 11:12 | 24/01/2020 08:52 | 25/01/2020 11:12 | 26,32 | 1 | 26,32 | CHI |
| 202001145203 | ESTRELA DO NORTE | 10004802355 | MARA ROSA | 24/01/2020 08:53 | 24/01/2020 12:41 | 24/01/2020 08:53 | 24/01/2020 12:41 | 3,79 | 1 | 3,79 | CHI |
| 202001145205 | CAMPESTRE DE GOIAS | GC12005182 | TRINDADE | 24/01/2020 05:58 | 24/01/2020 11:30 | 24/01/2020 05:58 | 24/01/2020 11:30 | 5,52 | 8 | 44,15 | CHI |

| | | | | | | | | | | | |
|--------------|------------------------|--------------|----------------------------|------------------|------------------|------------------|------------------|-------|-----|---------|-----|
| 202001145403 | CACHOEIRA DE GOIAS | CG12188668 | FIRMINOPOLIS S2 | 24/01/2020 07:04 | 24/01/2020 11:59 | 24/01/2020 07:04 | 24/01/2020 11:59 | 4,91 | 3 | 14,74 | CHI |
| 202001145503 | APARECIDA DE GOIANIA | 15437942 | INDEPENDENCIA S2 | 24/01/2020 08:54 | 24/01/2020 14:10 | 24/01/2020 08:54 | 24/01/2020 14:10 | 5,25 | 1 | 5,25 | CHI |
| 202001145506 | ITUMBIARA | IT11372987 | ITUMBIARA NOVA | 24/01/2020 08:22 | 24/01/2020 10:10 | 24/01/2020 08:22 | 24/01/2020 10:10 | 1,79 | 61 | 109,34 | CHI |
| 202001145507 | AGUAS LINDAS DE GOIAS | SN12097545LD | AGUAS LINDAS DE GOIAS S1 | 24/01/2020 08:55 | 24/01/2020 18:43 | 24/01/2020 12:48 | 24/01/2020 18:22 | 5,57 | 13 | 72,41 | CHI |
| 202001145507 | AGUAS LINDAS DE GOIAS | SN11097546 | AGUAS LINDAS DE GOIAS S1 | 24/01/2020 08:55 | 24/01/2020 18:43 | 24/01/2020 08:55 | 24/01/2020 18:43 | 9,80 | 32 | 313,58 | CHI |
| 202001145508 | INACIOLANDIA | CD12011456 | CACHOEIRA DOURADA | 24/01/2020 08:55 | 24/01/2020 15:24 | 24/01/2020 08:55 | 24/01/2020 15:24 | 6,47 | 5 | 32,37 | CHI |
| 202001145513 | GOIANIA | GN11023411 | REAL S1 | 24/01/2020 08:41 | 24/01/2020 11:59 | 24/01/2020 08:41 | 24/01/2020 11:59 | 3,29 | 163 | 536,77 | CHI |
| 202001145522 | CRISTALINA | KR21031673 | CRISTALINA S1 | 24/01/2020 08:56 | 24/01/2020 12:29 | 24/01/2020 08:56 | 24/01/2020 12:29 | 3,55 | 1 | 3,55 | CHI |
| 202001145524 | GOIANIA | GN10394643 | XAVANTES | 24/01/2020 08:56 | 24/01/2020 12:00 | 24/01/2020 08:56 | 24/01/2020 12:00 | 3,06 | 450 | 1377,13 | CHI |
| 202001145524 | NEROPOLIS | GN10394643 | XAVANTES | 24/01/2020 08:56 | 24/01/2020 12:00 | 24/01/2020 08:56 | 24/01/2020 12:00 | 3,06 | 25 | 76,51 | CHI |
| 202001145525 | ORIZONA | OZ21335564 | VIANOPOLIS | 24/01/2020 08:57 | 24/01/2020 17:57 | 24/01/2020 08:57 | 24/01/2020 17:57 | 9,00 | 1 | 9,00 | CHI |
| 202001145533 | GUARAITA | GK21299448 | ITAPURANGA | 24/01/2020 08:57 | 24/01/2020 17:44 | 24/01/2020 08:57 | 24/01/2020 17:44 | 8,77 | 1 | 8,77 | CHI |
| 202001145540 | ITUMBIARA | 690184219 | ITUMBIARA VELHA S1 | 24/01/2020 08:59 | 24/01/2020 11:07 | 24/01/2020 08:59 | 24/01/2020 11:07 | 2,12 | 1 | 2,12 | CHI |
| 202001145547 | AGUAS LINDAS DE GOIAS | LA11133172 | AGUAS LINDAS DE GOIAS S2 | 24/01/2020 09:01 | 24/01/2020 14:18 | 24/01/2020 09:01 | 24/01/2020 14:18 | 5,28 | 27 | 142,61 | CHI |
| 202001145553 | MOSSAMEDES | MD12031239 | ITABERAI S2 | 24/01/2020 09:01 | 24/01/2020 17:07 | 24/01/2020 09:01 | 24/01/2020 17:07 | 8,09 | 4 | 32,34 | CHI |
| 202001145560 | SANTA HELENA DE GOIAS | SH21136761 | ACREUNA | 24/01/2020 09:02 | 24/01/2020 13:09 | 24/01/2020 09:02 | 24/01/2020 13:09 | 4,10 | 1 | 4,10 | CHI |
| 202001145561 | APARECIDA DE GOIANIA | 14343666 | INDEPENDENCIA S2 | 24/01/2020 09:03 | 24/01/2020 09:51 | 24/01/2020 09:03 | 24/01/2020 09:51 | 0,80 | 1 | 0,80 | CHI |
| 202001145568 | MARA ROSA | ET12391907 | MARA ROSA | 24/01/2020 06:44 | 24/01/2020 11:23 | 24/01/2020 06:44 | 24/01/2020 11:23 | 4,64 | 19 | 88,25 | CHI |
| 202001145570 | CORUMBA DE GOIAS | CB11339484 | COCALZINHO | 24/01/2020 09:04 | 24/01/2020 18:33 | 24/01/2020 09:04 | 24/01/2020 18:33 | 9,48 | 15 | 142,24 | CHI |
| 202001145572 | FAZENDA NOVA | FN21183145 | JUSSARA | 24/01/2020 09:05 | 24/01/2020 15:19 | 24/01/2020 09:05 | 24/01/2020 15:19 | 6,23 | 1 | 6,23 | CHI |
| 202001145576 | CAMPO ALEGRE DE GOIAS | CM21164132 | CAMPO ALEGRE DE GOIAS | 24/01/2020 09:05 | 25/01/2020 07:12 | 24/01/2020 09:05 | 25/01/2020 07:12 | 22,11 | 1 | 22,11 | CHI |
| 202001145582 | CAIAPONIA | CP12251347 | CAIAPONIA | 24/01/2020 08:59 | 24/01/2020 23:49 | 24/01/2020 08:59 | 24/01/2020 23:49 | 14,83 | 8 | 118,64 | CHI |
| 202001145584 | GOIANIA | 12218789 | CAMPINAS S1 | 24/01/2020 09:06 | 24/01/2020 10:58 | 24/01/2020 09:06 | 24/01/2020 10:58 | 1,86 | 1 | 1,86 | CHI |
| 202001145587 | SANTA HELENA DE GOIAS | SH12296005 | ACREUNA | 24/01/2020 09:06 | 24/01/2020 11:45 | 24/01/2020 09:06 | 24/01/2020 11:45 | 2,64 | 2 | 5,28 | CHI |
| 202001145587 | SANTO ANTONIO DA BARRA | SH12296005 | ACREUNA | 24/01/2020 09:06 | 24/01/2020 11:45 | 24/01/2020 09:06 | 24/01/2020 11:45 | 2,64 | 1 | 2,64 | CHI |
| 202001145590 | PALMEIRAS DE GOIAS | PL21144570 | PALMEIRAS | 24/01/2020 09:07 | 24/01/2020 11:16 | 24/01/2020 09:07 | 24/01/2020 11:16 | 2,15 | 2 | 4,29 | CHI |
| 202001145597 | GOIANIA | GN11152103 | SENADOR CANEDO | 24/01/2020 08:48 | 24/01/2020 12:29 | 24/01/2020 08:48 | 24/01/2020 12:29 | 3,68 | 119 | 437,75 | CHI |
| 202001145601 | PALMEIRAS DE GOIAS | PL12380964 | ANICUNS | 24/01/2020 09:08 | 24/01/2020 10:26 | 24/01/2020 09:08 | 24/01/2020 10:26 | 1,30 | 6 | 7,80 | CHI |
| 202001145605 | GOIANIA | GN11001847 | GOIANIA LESTE S1 | 24/01/2020 09:08 | 24/01/2020 11:57 | 24/01/2020 09:08 | 24/01/2020 11:57 | 2,80 | 115 | 322,19 | CHI |
| 202001145607 | CALDAS NOVAS | 760112289 | CALDAS NOVAS S2 | 24/01/2020 09:09 | 24/01/2020 11:17 | 24/01/2020 09:09 | 24/01/2020 11:17 | 2,14 | 1 | 2,14 | CHI |
| 202001145614 | CRISTALINA | 1060030000 | CRISTALINA S1 | 24/01/2020 09:10 | 24/01/2020 10:21 | 24/01/2020 09:10 | 24/01/2020 10:21 | 1,18 | 1 | 1,18 | CHI |
| 202001145624 | NIQUELANDIA | NQ21254537 | NIQUELANDIA SUBTRANSMISSAO | 24/01/2020 09:11 | 24/01/2020 11:07 | 24/01/2020 09:11 | 24/01/2020 11:07 | 1,92 | 1 | 1,92 | CHI |
| 202001145629 | JATAI | JT21274179 | JATAI S2 | 24/01/2020 09:12 | 24/01/2020 20:51 | 24/01/2020 19:00 | 24/01/2020 20:51 | 1,86 | 4 | 7,44 | CHI |

| | | | | | | | | | | | |
|--------------|------------------------|-------------|---------------------------|------------------|------------------|------------------|------------------|-------|-----|---------|-----|
| 202001145633 | BURITI ALEGRE | BG21167898 | ALTO BURITI | 24/01/2020 09:14 | 24/01/2020 11:29 | 24/01/2020 09:14 | 24/01/2020 11:29 | 2,25 | 1 | 2,25 | CHI |
| 202001145634 | GOIANIA | 12519601 | CAMPINAS S2 | 24/01/2020 09:14 | 24/01/2020 12:36 | 24/01/2020 09:14 | 24/01/2020 12:36 | 3,36 | 1 | 3,36 | CHI |
| 202001145636 | GOIANIA | GN21002189 | FERROVIARIO S1 | 24/01/2020 09:14 | 24/01/2020 17:45 | 24/01/2020 09:14 | 24/01/2020 17:45 | 8,51 | 3 | 25,52 | CHI |
| 202001145639 | DIORAMA | DI12063517 | IPORA | 24/01/2020 09:14 | 24/01/2020 15:30 | 24/01/2020 09:14 | 24/01/2020 15:30 | 6,25 | 2 | 12,50 | CHI |
| 202001145653 | ORIZONA | OZ12105255 | PIRES DO RIO S2 | 24/01/2020 08:33 | 24/01/2020 13:40 | 24/01/2020 08:33 | 24/01/2020 13:40 | 5,11 | 5 | 25,53 | CHI |
| 202001145653 | VIANOPOLIS | OZ12105255 | PIRES DO RIO S2 | 24/01/2020 08:33 | 24/01/2020 13:40 | 24/01/2020 08:33 | 24/01/2020 13:40 | 5,11 | 2 | 10,21 | CHI |
| 202001145654 | URUACU | 640026047 | URUACU | 24/01/2020 09:18 | 24/01/2020 10:54 | 24/01/2020 09:18 | 24/01/2020 10:54 | 1,60 | 1 | 1,60 | CHI |
| 202001145657 | CROMINIA | CQ12000245 | PONTALINA | 24/01/2020 09:09 | 24/01/2020 11:28 | 24/01/2020 09:09 | 24/01/2020 11:28 | 2,31 | 9 | 20,78 | CHI |
| 202001145658 | PIRENOPOLIS | PV12115149 | GOIANESIA S1 | 24/01/2020 09:18 | 24/01/2020 15:06 | 24/01/2020 09:18 | 24/01/2020 15:06 | 5,79 | 3 | 17,37 | CHI |
| 202001145658 | VILA PROPICIO | PV12115149 | GOIANESIA S1 | 24/01/2020 09:18 | 24/01/2020 15:06 | 24/01/2020 09:18 | 24/01/2020 15:06 | 5,79 | 2 | 11,58 | CHI |
| 202001145662 | PORANGATU | PO12365601 | NOVO PLANALTO | 24/01/2020 09:18 | 24/01/2020 13:38 | 24/01/2020 09:18 | 24/01/2020 13:38 | 4,32 | 4 | 17,27 | CHI |
| 202001145666 | ANAPOLIS | 21301748 | JUNDIAI S1 | 24/01/2020 09:19 | 24/01/2020 16:36 | 24/01/2020 09:19 | 24/01/2020 16:36 | 7,28 | 1 | 7,28 | CHI |
| 202001145670 | NEROPOLIS | NR12000048 | NEROPOLIS S2 | 24/01/2020 05:40 | 24/01/2020 12:04 | 24/01/2020 05:40 | 24/01/2020 12:04 | 6,39 | 16 | 102,25 | CHI |
| 202001145671 | CAIAPONIA | CP12097751 | CAIAPONIA | 24/01/2020 09:19 | 24/01/2020 11:50 | 24/01/2020 09:19 | 24/01/2020 11:50 | 2,50 | 101 | 252,84 | CHI |
| 202001145688 | ANAPOLIS | AN11210651 | ANAPOLIS UNIVERSITARIO S2 | 24/01/2020 09:23 | 24/01/2020 21:49 | 24/01/2020 09:23 | 24/01/2020 21:49 | 12,45 | 130 | 1618,28 | CHI |
| 202001145690 | FAINA | FC12211270 | GOIAS | 24/01/2020 08:56 | 24/01/2020 19:10 | 24/01/2020 08:56 | 24/01/2020 19:10 | 10,22 | 8 | 81,80 | CHI |
| 202001145693 | ITAGUARI | 10004648038 | ITABERAI S1 | 24/01/2020 09:23 | 24/01/2020 16:03 | 24/01/2020 09:23 | 24/01/2020 16:03 | 6,65 | 1 | 6,65 | CHI |
| 202001145696 | RIO VERDE | RV12296153 | SANTA HELENA S1 | 24/01/2020 08:43 | 24/01/2020 11:03 | 24/01/2020 08:43 | 24/01/2020 11:03 | 2,32 | 20 | 46,50 | CHI |
| 202001145699 | GOIATUBA | GT11000013 | GOIATUBA S2 | 24/01/2020 08:58 | 24/01/2020 12:43 | 24/01/2020 08:58 | 24/01/2020 12:43 | 3,75 | 156 | 584,74 | CHI |
| 202001145704 | GOIAS | GS21145500 | GOIAS | 24/01/2020 09:25 | 24/01/2020 10:55 | 24/01/2020 09:25 | 24/01/2020 10:55 | 1,49 | 1 | 1,49 | CHI |
| 202001145705 | GOIANIA | 10026393377 | XAVANTES | 24/01/2020 10:30 | 24/01/2020 11:34 | 24/01/2020 10:30 | 24/01/2020 11:34 | 1,06 | 1 | 1,06 | CHI |
| 202001145706 | HIDROLANDIA | HD21200339 | CEPAIGO S2 | 24/01/2020 09:25 | 24/01/2020 16:54 | 24/01/2020 09:25 | 24/01/2020 16:54 | 7,47 | 1 | 7,47 | CHI |
| 202001145710 | SAO MIGUEL DO ARAGUAIA | SM21099602 | SAO MIGUEL DO ARAGUAIA | 24/01/2020 09:26 | 24/01/2020 14:15 | 24/01/2020 09:26 | 24/01/2020 14:15 | 4,82 | 1 | 4,82 | CHI |
| 202001145713 | GOIANIA | 10009748260 | GOYA S1 | 24/01/2020 09:26 | 24/01/2020 11:39 | 24/01/2020 09:26 | 24/01/2020 11:39 | 2,21 | 1 | 2,21 | CHI |
| 202001145714 | VILA PROPICIO | NP12215069 | GOIANESIA S1 | 24/01/2020 09:26 | 24/01/2020 15:19 | 24/01/2020 09:26 | 24/01/2020 15:19 | 5,87 | 1 | 5,87 | CHI |
| 202001145716 | NEROPOLIS | NR11216533 | NEROPOLIS S2 | 24/01/2020 09:27 | 24/01/2020 13:03 | 24/01/2020 09:27 | 24/01/2020 13:03 | 3,60 | 233 | 838,15 | CHI |
| 202001145720 | GAMELEIRA DE GOIAS | SV12272204 | DAIA S2 | 24/01/2020 09:12 | 24/01/2020 13:45 | 24/01/2020 09:12 | 24/01/2020 13:45 | 4,54 | 5 | 22,68 | CHI |
| 202001145722 | ITAJA | IJ21000075 | CACHOEIRA ALTA | 24/01/2020 09:28 | 24/01/2020 19:48 | 24/01/2020 09:28 | 24/01/2020 19:48 | 10,33 | 2 | 20,66 | CHI |
| 202001145724 | CAMPESTRE DE GOIAS | GA12008538 | GUAPO S2 | 24/01/2020 09:28 | 24/01/2020 15:57 | 24/01/2020 09:28 | 24/01/2020 15:57 | 6,48 | 1 | 6,48 | CHI |
| 202001145724 | GUAPO | GA12008538 | GUAPO S2 | 24/01/2020 09:28 | 24/01/2020 15:57 | 24/01/2020 09:28 | 24/01/2020 15:57 | 6,48 | 11 | 71,25 | CHI |
| 202001145729 | ANAPOLIS | AN11000086 | ANAPOLIS UNIVERSITARIO S1 | 24/01/2020 09:28 | 24/01/2020 10:45 | 24/01/2020 09:28 | 24/01/2020 10:45 | 1,27 | 83 | 105,48 | CHI |
| 202001145730 | CORUMBAIBA | CI12149233 | VILA CORUMBA | 24/01/2020 09:28 | 24/01/2020 11:10 | 24/01/2020 09:28 | 24/01/2020 11:10 | 1,69 | 8 | 13,50 | CHI |
| 202001145735 | CAMPINORTE | CR21101060 | CAMPINORTE | 24/01/2020 09:29 | 24/01/2020 13:26 | 24/01/2020 09:29 | 24/01/2020 13:26 | 3,95 | 2 | 7,89 | CHI |

| | | | | | | | | | | | |
|--------------|------------------------|-------------|---------------------------|------------------|------------------|------------------|------------------|-------|-----|--------|-----|
| 202001145737 | TRES RANCHOS | TH12057694 | CATALAO S1 | 24/01/2020 08:59 | 24/01/2020 13:47 | 24/01/2020 08:59 | 24/01/2020 13:47 | 4,79 | 56 | 268,13 | CHI |
| 202001145738 | INACIOLANDIA | 10021761084 | QUIRINOPOLIS | 24/01/2020 09:29 | 24/01/2020 12:00 | 24/01/2020 09:29 | 24/01/2020 12:00 | 2,50 | 1 | 2,50 | CHI |
| 202001145739 | GOIANESIA | JA12297408 | GOIANESIA S2 | 24/01/2020 08:56 | 24/01/2020 14:07 | 24/01/2020 08:56 | 24/01/2020 14:07 | 5,18 | 1 | 5,18 | CHI |
| 202001145739 | JARAGUA | JA12297408 | GOIANESIA S2 | 24/01/2020 08:56 | 24/01/2020 14:07 | 24/01/2020 08:56 | 24/01/2020 14:07 | 5,18 | 13 | 67,31 | CHI |
| 202001145741 | GOIANIRA | 10016341706 | MEIA PONTE | 24/01/2020 09:30 | 24/01/2020 13:40 | 24/01/2020 09:30 | 24/01/2020 13:40 | 4,16 | 1 | 4,16 | CHI |
| 202001145743 | BURITI DE GOIAS | BS12397401 | FIRMINOPOLIS S2 | 24/01/2020 09:30 | 24/01/2020 13:10 | 24/01/2020 09:30 | 24/01/2020 13:10 | 3,65 | 6 | 21,90 | CHI |
| 202001145745 | SENADOR CANEDO | SW12337752 | SENADOR CANEDO | 24/01/2020 08:52 | 24/01/2020 10:45 | 24/01/2020 08:52 | 24/01/2020 10:45 | 1,88 | 87 | 163,46 | CHI |
| 202001145755 | MARA ROSA | MQ21156015 | MARA ROSA | 24/01/2020 09:32 | 24/01/2020 14:17 | 24/01/2020 09:32 | 24/01/2020 14:17 | 4,74 | 1 | 4,74 | CHI |
| 202001145757 | NOVA CRIXAS | NA21335136 | MOZARLANDIA | 24/01/2020 09:33 | 24/01/2020 21:59 | 24/01/2020 09:33 | 24/01/2020 21:59 | 12,43 | 1 | 12,43 | CHI |
| 202001145759 | RIO VERDE | RV21306312 | RIO VERDE S2 | 24/01/2020 09:33 | 24/01/2020 11:24 | 24/01/2020 09:33 | 24/01/2020 11:24 | 1,85 | 1 | 1,85 | CHI |
| 202001145761 | SAO FRANCISCO DE GOIAS | SF12388819 | SAO FRANCISCO DE GOIAS | 24/01/2020 09:33 | 24/01/2020 13:53 | 24/01/2020 09:33 | 24/01/2020 13:53 | 4,32 | 4 | 17,30 | CHI |
| 202001145763 | CORUMBAIBA | NE12037329 | CATALAO S1 | 24/01/2020 09:33 | 24/01/2020 13:53 | 24/01/2020 09:33 | 24/01/2020 13:53 | 4,32 | 15 | 64,76 | CHI |
| 202001145763 | NOVA AURORA | NE12037329 | CATALAO S1 | 24/01/2020 09:33 | 24/01/2020 13:53 | 24/01/2020 09:33 | 24/01/2020 13:53 | 4,32 | 68 | 293,57 | CHI |
| 202001145770 | GOIANIA | 17052919 | GOIANIA LESTE S2 | 24/01/2020 09:34 | 24/01/2020 14:41 | 24/01/2020 09:34 | 24/01/2020 14:41 | 5,11 | 1 | 5,11 | CHI |
| 202001145772 | DIORAMA | DI12065691 | IPORA | 24/01/2020 09:07 | 25/01/2020 06:55 | 24/01/2020 09:07 | 25/01/2020 06:55 | 21,79 | 8 | 174,35 | CHI |
| 202001145773 | ITAUCU | IX12321580 | INHUMAS S1 | 24/01/2020 08:58 | 24/01/2020 20:00 | 24/01/2020 08:58 | 24/01/2020 20:00 | 11,02 | 6 | 66,14 | CHI |
| 202001145774 | NOVO GAMA | NJ12219814 | PACAEMBU S1 | 24/01/2020 09:35 | 24/01/2020 12:50 | 24/01/2020 09:35 | 24/01/2020 12:50 | 3,24 | 69 | 223,81 | CHI |
| 202001145781 | GOIANIA | GN11002600 | GOYA S1 | 24/01/2020 09:10 | 24/01/2020 10:05 | 24/01/2020 09:10 | 24/01/2020 10:05 | 0,91 | 146 | 132,17 | CHI |
| 202001145788 | GOIAS | GS12014718 | MATRINCHA | 24/01/2020 09:36 | 24/01/2020 12:27 | 24/01/2020 09:36 | 24/01/2020 12:27 | 2,85 | 4 | 11,38 | CHI |
| 202001145793 | GOIANIA | GN11024515 | REAL S1 | 24/01/2020 07:19 | 24/01/2020 10:58 | 24/01/2020 07:19 | 24/01/2020 10:58 | 3,64 | 27 | 98,20 | CHI |
| 202001145801 | PALMEIRAS DE GOIAS | PL12000219 | PALMEIRAS | 24/01/2020 09:38 | 24/01/2020 10:10 | 24/01/2020 09:38 | 24/01/2020 10:10 | 0,53 | 10 | 5,27 | CHI |
| 202001145804 | GOIANIRA | 10006778419 | MEIA PONTE | 24/01/2020 09:39 | 25/01/2020 01:36 | 24/01/2020 09:39 | 25/01/2020 01:36 | 15,95 | 1 | 15,95 | CHI |
| 202001145805 | PARANAIGUARA | PC12035750 | CACHOEIRA ALTA | 24/01/2020 08:02 | 24/01/2020 14:17 | 24/01/2020 08:02 | 24/01/2020 14:17 | 6,24 | 9 | 56,17 | CHI |
| 202001145808 | AGUAS LINDAS DE GOIAS | 4830231787 | AGUAS LINDAS DE GOIAS S1 | 24/01/2020 09:40 | 24/01/2020 12:19 | 24/01/2020 09:40 | 24/01/2020 12:19 | 2,65 | 1 | 2,65 | CHI |
| 202001145811 | GAMELEIRA DE GOIAS | SV31090458 | ANAPOLIS UNIVERSITARIO S2 | 24/01/2020 09:40 | 24/01/2020 21:26 | 24/01/2020 09:40 | 24/01/2020 21:26 | 11,77 | 3 | 35,32 | CHI |
| 202001145815 | IPAMERI | IP21133652 | CRISTALINA S2 | 24/01/2020 09:40 | 25/01/2020 08:24 | 24/01/2020 09:40 | 25/01/2020 08:24 | 22,72 | 1 | 22,72 | CHI |
| 202001145833 | CALDAS NOVAS | 10003287015 | SERRA DE CALDAS | 24/01/2020 09:43 | 24/01/2020 20:43 | 24/01/2020 09:43 | 24/01/2020 20:43 | 10,99 | 1 | 10,99 | CHI |
| 202001145836 | VALPARAISO DE GOIAS | 2860090776 | MARAJOARA | 24/01/2020 09:43 | 24/01/2020 14:15 | 24/01/2020 09:43 | 24/01/2020 14:15 | 4,52 | 1 | 4,52 | CHI |
| 202001145839 | CIDADE OCIDENTAL | 2680016227 | MARAJOARA | 24/01/2020 09:44 | 24/01/2020 19:15 | 24/01/2020 09:44 | 24/01/2020 19:15 | 9,51 | 1 | 9,51 | CHI |
| 202001145842 | GUAPO | 710042930 | GUAPO S1 | 24/01/2020 09:44 | 24/01/2020 15:38 | 24/01/2020 09:44 | 24/01/2020 15:38 | 5,89 | 1 | 5,89 | CHI |
| 202001145851 | MONTIVIDIU DO NORTE | MX12270910 | PORANGATU | 24/01/2020 09:45 | 24/01/2020 15:07 | 24/01/2020 09:45 | 24/01/2020 15:07 | 5,36 | 7 | 37,55 | CHI |
| 202001145865 | ITABERAI | 50101444 | ITABERAI S2 | 24/01/2020 09:47 | 24/01/2020 13:06 | 24/01/2020 09:47 | 24/01/2020 13:06 | 3,31 | 1 | 3,31 | CHI |
| 202001145871 | ANAPOLIS | AN21267857 | ANAPOLIS UNIVERSITARIO S2 | 24/01/2020 08:21 | 24/01/2020 18:26 | 24/01/2020 08:21 | 24/01/2020 18:26 | 10,07 | 1 | 10,07 | CHI |

| | | | | | | | | | | | |
|--------------|--------------------------|--------------|---------------------------|------------------|------------------|------------------|------------------|-------|-----|--------|-----|
| 202001145875 | ANAPOLIS | 10017677961 | ANAPOLIS UNIVERSITARIO S2 | 24/01/2020 09:48 | 25/01/2020 01:59 | 24/01/2020 09:48 | 25/01/2020 01:59 | 16,17 | 1 | 16,17 | CHI |
| 202001145876 | MORRO AGUDO DE GOIAS | MS21185049 | ITAPURANGA | 24/01/2020 09:48 | 24/01/2020 20:48 | 24/01/2020 09:48 | 24/01/2020 20:48 | 10,99 | 1 | 10,99 | CHI |
| 202001145877 | ABADIANIA | AN11302237 | ANAPOLIS UNIVERSITARIO S2 | 24/01/2020 09:49 | 25/01/2020 05:03 | 24/01/2020 09:49 | 25/01/2020 05:03 | 19,23 | 9 | 173,10 | CHI |
| 202001145885 | PARAUNA | PU12318250 | PARAUNA | 24/01/2020 09:49 | 24/01/2020 16:18 | 24/01/2020 09:49 | 24/01/2020 16:18 | 6,47 | 1 | 6,47 | CHI |
| 202001145887 | ORIZONA | OZ21035320 | PIRES DO RIO S2 | 24/01/2020 09:50 | 24/01/2020 13:50 | 24/01/2020 09:50 | 24/01/2020 13:50 | 4,00 | 1 | 4,00 | CHI |
| 202001145891 | NOVO GAMA | NJ11201115 | MARAJOARA | 24/01/2020 09:50 | 24/01/2020 14:10 | 24/01/2020 09:50 | 24/01/2020 14:10 | 4,33 | 154 | 666,14 | CHI |
| 202001145892 | PANAMA | IT21000193 | PARANAIBA | 24/01/2020 09:50 | 25/01/2020 10:17 | 24/01/2020 09:50 | 25/01/2020 10:17 | 24,44 | 1 | 24,44 | CHI |
| 202001145893 | SAO LUIS DE MONTES BELOS | SL12125616 | FIRMINOPOLIS S1 | 24/01/2020 09:50 | 24/01/2020 14:16 | 24/01/2020 09:50 | 24/01/2020 14:16 | 4,42 | 10 | 44,24 | CHI |
| 202001145897 | CALDAS NOVAS | 10009455386 | CALDAS NOVAS S1 | 24/01/2020 09:51 | 24/01/2020 12:25 | 24/01/2020 09:51 | 24/01/2020 12:25 | 2,57 | 1 | 2,57 | CHI |
| 202001145898 | CORUMBAIBA | CI21307800 | VILA CORUMBA | 24/01/2020 09:51 | 24/01/2020 12:29 | 24/01/2020 09:51 | 24/01/2020 12:29 | 2,63 | 1 | 2,63 | CHI |
| 202001145900 | SENADOR CANEDO | 13927498 | GOIANIA LESTE S2 | 24/01/2020 09:51 | 24/01/2020 22:59 | 24/01/2020 09:51 | 24/01/2020 22:59 | 13,13 | 1 | 13,13 | CHI |
| 202001145905 | JATAI | JT10394711 | JATAI S3 | 24/01/2020 09:37 | 26/01/2020 13:59 | 24/01/2020 09:37 | 24/01/2020 10:55 | 1,29 | 35 | 45,30 | CHI |
| 202001145905 | JATAI | JT10394711 | JATAI S3 | 24/01/2020 09:37 | 26/01/2020 13:59 | 24/01/2020 09:37 | 24/01/2020 12:27 | 2,82 | 140 | 395,19 | CHI |
| 202001145905 | RIO VERDE | JT10394711 | JATAI S3 | 24/01/2020 09:37 | 26/01/2020 13:59 | 24/01/2020 09:37 | 24/01/2020 12:27 | 2,82 | 3 | 8,47 | CHI |
| 202001145905 | JATAI | JT10394711 | JATAI S3 | 24/01/2020 09:37 | 26/01/2020 13:59 | 24/01/2020 13:46 | 24/01/2020 14:08 | 0,36 | 179 | 64,24 | CHI |
| 202001145905 | RIO VERDE | JT10394711 | JATAI S3 | 24/01/2020 09:37 | 26/01/2020 13:59 | 24/01/2020 13:46 | 24/01/2020 14:08 | 0,36 | 3 | 1,08 | CHI |
| 202001145905 | JATAI | JT10394711 | JATAI S3 | 24/01/2020 09:37 | 26/01/2020 13:59 | 24/01/2020 15:45 | 24/01/2020 16:19 | 0,57 | 179 | 101,14 | CHI |
| 202001145905 | RIO VERDE | JT10394711 | JATAI S3 | 24/01/2020 09:37 | 26/01/2020 13:59 | 24/01/2020 15:45 | 24/01/2020 16:19 | 0,57 | 3 | 1,70 | CHI |
| 202001145905 | JATAI | JT10394711 | JATAI S3 | 24/01/2020 09:37 | 26/01/2020 13:59 | 24/01/2020 09:37 | 24/01/2020 21:57 | 12,33 | 10 | 123,32 | CHI |
| 202001145905 | JATAI | JT12125794RE | JATAI S3 | 24/01/2020 09:37 | 26/01/2020 13:59 | 24/01/2020 09:37 | 24/01/2020 23:45 | 14,13 | 29 | 409,76 | CHI |
| 202001145905 | RIO VERDE | JT12125794RE | JATAI S3 | 24/01/2020 09:37 | 26/01/2020 13:59 | 24/01/2020 09:37 | 24/01/2020 23:45 | 14,13 | 5 | 70,65 | CHI |
| 202001145905 | JATAI | JT10394711 | JATAI S3 | 24/01/2020 09:37 | 26/01/2020 13:59 | 25/01/2020 17:17 | 25/01/2020 18:23 | 1,10 | 179 | 197,10 | CHI |
| 202001145905 | RIO VERDE | JT10394711 | JATAI S3 | 24/01/2020 09:37 | 26/01/2020 13:59 | 25/01/2020 17:17 | 25/01/2020 18:23 | 1,10 | 3 | 3,30 | CHI |
| 202001145905 | JATAI | JT10394711 | JATAI S3 | 24/01/2020 09:37 | 26/01/2020 13:59 | 24/01/2020 09:37 | 25/01/2020 22:50 | 37,20 | 1 | 37,20 | CHI |
| 202001145905 | JATAI | JT10394711 | JATAI S3 | 24/01/2020 09:37 | 26/01/2020 13:59 | 24/01/2020 09:37 | 26/01/2020 09:07 | 47,49 | 1 | 47,49 | CHI |
| 202001145905 | JATAI | JT10394711 | JATAI S3 | 24/01/2020 09:37 | 26/01/2020 13:59 | 25/01/2020 17:17 | 26/01/2020 09:07 | 15,83 | 14 | 221,60 | CHI |
| 202001145905 | RIO VERDE | JT10394711 | JATAI S3 | 24/01/2020 09:37 | 26/01/2020 13:59 | 25/01/2020 17:17 | 26/01/2020 09:07 | 15,83 | 2 | 31,66 | CHI |
| 202001145905 | JATAI | JT10394711 | JATAI S3 | 24/01/2020 09:37 | 26/01/2020 13:59 | 25/01/2020 17:17 | 26/01/2020 12:01 | 18,73 | 12 | 224,82 | CHI |
| 202001145905 | RIO VERDE | JT10394711 | JATAI S3 | 24/01/2020 09:37 | 26/01/2020 13:59 | 25/01/2020 17:17 | 26/01/2020 12:01 | 18,73 | 3 | 56,20 | CHI |
| 202001145905 | JATAI | JT12219320LD | JATAI S3 | 24/01/2020 09:37 | 26/01/2020 13:59 | 25/01/2020 17:17 | 26/01/2020 13:30 | 20,22 | 5 | 101,10 | CHI |
| 202001145905 | JATAI | JT12155864 | JATAI S3 | 24/01/2020 09:37 | 26/01/2020 13:59 | 25/01/2020 17:17 | 26/01/2020 13:59 | 20,70 | 8 | 165,60 | CHI |
| 202001146005 | APARECIDA DE GOIANIA | 10028883665 | ANHANGUERA | 24/01/2020 09:52 | 24/01/2020 11:23 | 24/01/2020 09:52 | 24/01/2020 11:23 | 1,51 | 1 | 1,51 | CHI |
| 202001146007 | RIO VERDE | 630074586 | RIO VERDE S2 | 24/01/2020 09:52 | 24/01/2020 12:08 | 24/01/2020 09:52 | 24/01/2020 12:08 | 2,26 | 1 | 2,26 | CHI |

| | | | | | | | | | | | |
|--------------|--------------------------|-------------|---------------------------|------------------|------------------|------------------|------------------|-------|----|--------|-----|
| 202001146009 | CAMPO ALEGRE DE GOIAS | CM12077272 | CAMPO ALEGRE DE GOIAS | 24/01/2020 08:48 | 24/01/2020 18:50 | 24/01/2020 08:48 | 24/01/2020 18:50 | 10,03 | 8 | 80,22 | CHI |
| 202001146018 | RIO VERDE | RV12091967 | RIO VERDE S1 | 24/01/2020 09:53 | 24/01/2020 13:10 | 24/01/2020 09:53 | 24/01/2020 13:10 | 3,30 | 2 | 6,59 | CHI |
| 202001146022 | VALPARAISO DE GOIAS | 2860242618 | MARAJOARA | 24/01/2020 09:53 | 24/01/2020 12:43 | 24/01/2020 09:53 | 24/01/2020 12:43 | 2,82 | 1 | 2,82 | CHI |
| 202001146024 | ITARUMA | IM12016193 | CACHOEIRA ALTA | 24/01/2020 09:54 | 24/01/2020 12:14 | 24/01/2020 09:54 | 24/01/2020 12:14 | 2,33 | 1 | 2,33 | CHI |
| 202001146025 | SAO LUIZ DO NORTE | SZ12348593 | ITAPACI | 24/01/2020 09:54 | 24/01/2020 15:32 | 24/01/2020 09:54 | 24/01/2020 15:32 | 5,63 | 2 | 11,26 | CHI |
| 202001146030 | ITARUMA | AE12216728 | ITAJA S1 | 24/01/2020 09:55 | 24/01/2020 16:55 | 24/01/2020 09:55 | 24/01/2020 16:55 | 6,99 | 1 | 6,99 | CHI |
| 202001146032 | SANCLERLANDIA | SC21190731 | FIRMINOPOLIS S2 | 24/01/2020 09:56 | 24/01/2020 14:47 | 24/01/2020 09:56 | 24/01/2020 14:47 | 4,84 | 1 | 4,84 | CHI |
| 202001146037 | PONTALINA | PK32046001 | PONTALINA | 24/01/2020 09:32 | 24/01/2020 12:46 | 24/01/2020 09:32 | 24/01/2020 12:46 | 3,24 | 19 | 61,48 | CHI |
| 202001146047 | ANAPOLIS | 20454995 | DAIA S1 | 24/01/2020 09:58 | 24/01/2020 20:54 | 24/01/2020 09:58 | 24/01/2020 20:54 | 10,94 | 1 | 10,94 | CHI |
| 202001146048 | EDEIA | EA12011413 | EDEIA | 24/01/2020 09:58 | 24/01/2020 17:18 | 24/01/2020 09:58 | 24/01/2020 17:18 | 7,32 | 2 | 14,64 | CHI |
| 202001146049 | APARECIDA DE GOIANIA | AP12389504 | INDEPENDENCIA S1 | 24/01/2020 09:58 | 24/01/2020 12:45 | 24/01/2020 09:58 | 24/01/2020 12:45 | 2,78 | 1 | 2,78 | CHI |
| 202001146049 | APARECIDA DE GOIANIA | AP21211336 | INDEPENDENCIA S1 | 24/01/2020 09:58 | 24/01/2020 12:45 | 24/01/2020 09:58 | 24/01/2020 12:45 | 2,78 | 1 | 2,78 | CHI |
| 202001146052 | SANTA HELENA DE GOIAS | RV21271617 | RIO VERDE S2 | 24/01/2020 09:59 | 24/01/2020 12:28 | 24/01/2020 09:59 | 24/01/2020 12:28 | 2,48 | 1 | 2,48 | CHI |
| 202001146053 | CALDAS NOVAS | CN11067941 | CALDAS NOVAS S2 | 24/01/2020 09:59 | 24/01/2020 11:11 | 24/01/2020 09:59 | 24/01/2020 11:11 | 1,19 | 64 | 76,44 | CHI |
| 202001146054 | CATALAO | CT21150913 | CATALAO S1 | 24/01/2020 09:59 | 25/01/2020 09:28 | 24/01/2020 09:59 | 25/01/2020 09:28 | 23,48 | 1 | 23,48 | CHI |
| 202001146056 | QUIRINOPOLIS | 10028366490 | QUIRINOPOLIS | 24/01/2020 09:59 | 24/01/2020 13:59 | 24/01/2020 09:59 | 24/01/2020 13:59 | 3,98 | 1 | 3,98 | CHI |
| 202001146058 | SAO LUIZ DO NORTE | GE12339967 | ITAPACI | 24/01/2020 10:00 | 24/01/2020 20:03 | 24/01/2020 10:00 | 24/01/2020 20:03 | 10,04 | 3 | 30,12 | CHI |
| 202001146060 | NEROPOLIS | 160015716 | NEROPOLIS S2 | 24/01/2020 10:00 | 24/01/2020 15:21 | 24/01/2020 10:00 | 24/01/2020 15:21 | 5,34 | 1 | 5,34 | CHI |
| 202001146061 | VALPARAISO DE GOIAS | 2860082573 | PACAEMBU S1 | 24/01/2020 10:00 | 24/01/2020 17:37 | 24/01/2020 10:00 | 24/01/2020 17:37 | 7,60 | 1 | 7,60 | CHI |
| 202001146065 | GOIANIA | 10336412 | CAMPINAS S1 | 24/01/2020 10:01 | 24/01/2020 11:58 | 24/01/2020 10:01 | 24/01/2020 11:58 | 1,94 | 1 | 1,94 | CHI |
| 202001146074 | JARAGUA | SR13321525 | INHUMAS S1 | 24/01/2020 09:47 | 25/01/2020 03:47 | 24/01/2020 09:47 | 25/01/2020 03:47 | 17,99 | 13 | 233,90 | CHI |
| 202001146082 | MOZARLANDIA | MZ12055636 | MOZARLANDIA | 24/01/2020 10:04 | 24/01/2020 14:22 | 24/01/2020 10:04 | 24/01/2020 14:22 | 4,30 | 3 | 12,89 | CHI |
| 202001146084 | SAO LUIS DE MONTES BELOS | SL21316264 | SAO LUIZ DOS MONTES BELOS | 24/01/2020 10:04 | 24/01/2020 10:56 | 24/01/2020 10:04 | 24/01/2020 10:56 | 0,86 | 1 | 0,86 | CHI |
| 202001146085 | TURVANIA | TV21027865 | FIRMINOPOLIS S1 | 24/01/2020 10:04 | 24/01/2020 12:45 | 24/01/2020 10:04 | 24/01/2020 12:45 | 2,67 | 1 | 2,67 | CHI |
| 202001146090 | CUMARI | CT21042490 | CATALAO S2 | 24/01/2020 10:05 | 24/01/2020 12:34 | 24/01/2020 10:05 | 24/01/2020 12:34 | 2,49 | 2 | 4,97 | CHI |
| 202001146092 | EDEIA | EA12160412 | EDEIA | 24/01/2020 16:15 | 24/01/2020 17:55 | 24/01/2020 16:15 | 24/01/2020 17:55 | 1,66 | 19 | 31,60 | CHI |
| 202001146094 | PORANGATU | 840130491 | PORANGATU | 24/01/2020 10:06 | 24/01/2020 12:14 | 24/01/2020 10:06 | 24/01/2020 12:14 | 2,13 | 1 | 2,13 | CHI |
| 202001146097 | GOIANIA | GN11055854 | XAVANTES | 24/01/2020 10:07 | 24/01/2020 14:24 | 24/01/2020 10:07 | 24/01/2020 14:24 | 4,28 | 1 | 4,28 | CHI |
| 202001146098 | LUZIANIA | 10028593144 | RIO VERMELHO | 24/01/2020 10:07 | 24/01/2020 11:27 | 24/01/2020 10:07 | 24/01/2020 11:27 | 1,33 | 1 | 1,33 | CHI |
| 202001146107 | GUAPO | 940018433 | GUAPO S2 | 24/01/2020 10:08 | 24/01/2020 14:18 | 24/01/2020 10:08 | 24/01/2020 14:18 | 4,16 | 1 | 4,16 | CHI |
| 202001146108 | CATALAO | 10005333944 | CATALAO S2 | 24/01/2020 10:08 | 24/01/2020 15:08 | 24/01/2020 10:08 | 24/01/2020 15:08 | 4,99 | 1 | 4,99 | CHI |
| 202001146110 | AGUAS LINDAS DE GOIAS | 10006990612 | AGUAS LINDAS DE GOIAS S1 | 24/01/2020 10:08 | 24/01/2020 15:17 | 24/01/2020 10:08 | 24/01/2020 15:17 | 5,14 | 1 | 5,14 | CHI |
| 202001146113 | QUIRINOPOLIS | 80040550 | QUIRINOPOLIS | 24/01/2020 10:09 | 24/01/2020 15:10 | 24/01/2020 10:09 | 24/01/2020 15:10 | 5,02 | 1 | 5,02 | CHI |

| | | | | | | | | | | | |
|--------------|-----------------------|-------------|----------------------------|------------------|------------------|------------------|------------------|-------|-----|--------|-----|
| 202001146116 | CRISTALINA | KR21261448 | PAMPLONA | 24/01/2020 10:09 | 25/01/2020 08:21 | 24/01/2020 10:09 | 25/01/2020 08:21 | 22,19 | 1 | 22,19 | CHI |
| 202001146117 | GOIANIA | GN11221909 | GOYA S2 | 24/01/2020 10:09 | 24/01/2020 12:57 | 24/01/2020 10:09 | 24/01/2020 12:57 | 2,79 | 189 | 527,68 | CHI |
| 202001146119 | CAMPO ALEGRE DE GOIAS | IP12086027 | CAMPO ALEGRE DE GOIAS | 24/01/2020 10:10 | 24/01/2020 19:45 | 24/01/2020 10:10 | 24/01/2020 19:45 | 9,58 | 2 | 19,17 | CHI |
| 202001146120 | VALPARAISO DE GOIAS | 10000770793 | PACAEMBU S1 | 24/01/2020 10:10 | 24/01/2020 21:54 | 24/01/2020 10:10 | 24/01/2020 21:54 | 11,74 | 1 | 11,74 | CHI |
| 202001146121 | CIDADE OCIDENTAL | DH11156961 | MARAJOARA | 24/01/2020 10:10 | 24/01/2020 12:27 | 24/01/2020 10:10 | 24/01/2020 12:27 | 2,28 | 73 | 166,46 | CHI |
| 202001146125 | CACHOEIRA DOURADA | CD21097318 | CACHOEIRA DOURADA | 24/01/2020 10:10 | 24/01/2020 14:57 | 24/01/2020 10:10 | 24/01/2020 14:57 | 4,78 | 2 | 9,56 | CHI |
| 202001146128 | PIRENOPOLIS | PV11326339 | CORUMBA | 24/01/2020 10:11 | 25/01/2020 00:55 | 24/01/2020 10:11 | 25/01/2020 00:55 | 14,74 | 52 | 766,25 | CHI |
| 202001146130 | LUZIANIA | 120336881 | RIO VERMELHO | 24/01/2020 10:11 | 24/01/2020 11:12 | 24/01/2020 10:11 | 24/01/2020 11:12 | 1,01 | 1 | 1,01 | CHI |
| 202001146132 | AGUAS LINDAS DE GOIAS | 10002093551 | AGUAS LINDAS DE GOIAS S1 | 24/01/2020 10:11 | 24/01/2020 15:15 | 24/01/2020 10:11 | 24/01/2020 15:15 | 5,05 | 1 | 5,05 | CHI |
| 202001146138 | PIRANHAS | PH21204980 | ARENOPOLIS | 24/01/2020 10:12 | 24/01/2020 22:36 | 24/01/2020 10:12 | 24/01/2020 22:36 | 12,39 | 1 | 12,39 | CHI |
| 202001146142 | MORRINHOS | MR11172957 | MORRINHOS | 24/01/2020 10:13 | 24/01/2020 16:13 | 24/01/2020 10:13 | 24/01/2020 16:13 | 6,00 | 158 | 947,82 | CHI |
| 202001146144 | AMERICANO DO BRASIL | KB21065175 | ANICUNS | 24/01/2020 10:13 | 24/01/2020 12:32 | 24/01/2020 10:13 | 24/01/2020 12:32 | 2,31 | 1 | 2,31 | CHI |
| 202001146150 | JESUPOLIS | SF12000165 | SAO FRANCISCO DE GOIAS | 24/01/2020 10:14 | 24/01/2020 15:34 | 24/01/2020 10:14 | 24/01/2020 15:34 | 5,32 | 12 | 63,88 | CHI |
| 202001146153 | RIO VERDE | RV21191970 | SANTA HELENA S1 | 24/01/2020 10:14 | 25/01/2020 09:32 | 24/01/2020 10:14 | 25/01/2020 09:32 | 23,28 | 1 | 23,28 | CHI |
| 202001146155 | GOIANIA | 10784573 | CARAJAS S1 | 24/01/2020 10:15 | 24/01/2020 12:13 | 24/01/2020 10:15 | 24/01/2020 12:13 | 1,97 | 1 | 1,97 | CHI |
| 202001146162 | GOIANIA | 10139734 | ATLANTICO S1 | 24/01/2020 10:17 | 24/01/2020 11:47 | 24/01/2020 10:17 | 24/01/2020 11:47 | 1,50 | 1 | 1,50 | CHI |
| 202001146164 | GOIANIA | 10331025 | CAMPINAS S1 | 24/01/2020 10:17 | 24/01/2020 16:26 | 24/01/2020 10:17 | 24/01/2020 16:26 | 6,15 | 1 | 6,15 | CHI |
| 202001146170 | SANTA FE DE GOIAS | RN12009764 | BRITANIA | 24/01/2020 07:36 | 24/01/2020 13:51 | 24/01/2020 07:36 | 24/01/2020 13:51 | 6,25 | 6 | 37,49 | CHI |
| 202001146173 | SENADOR CANEDO | SW12019770 | CEPAIGO S1 | 24/01/2020 10:18 | 24/01/2020 14:14 | 24/01/2020 10:18 | 24/01/2020 14:14 | 3,92 | 2 | 7,84 | CHI |
| 202001146174 | NIQUELANDIA | NQ12317737 | NIQUELANDIA SUBTRANSMISSAO | 24/01/2020 10:18 | 24/01/2020 12:17 | 24/01/2020 10:18 | 24/01/2020 12:17 | 1,97 | 0 | 0,00 | CHI |
| 202001146180 | SANTA ISABEL | GE21342224 | ITAPACI | 24/01/2020 10:19 | 24/01/2020 11:53 | 24/01/2020 10:19 | 24/01/2020 11:53 | 1,55 | 1 | 1,55 | CHI |
| 202001146186 | ABADIA DE GOIAS | AO18399996 | INDEPENDENCIA S2 | 24/01/2020 09:52 | 24/01/2020 12:59 | 24/01/2020 09:52 | 24/01/2020 12:59 | 3,11 | 21 | 65,41 | CHI |
| 202001146186 | ARAGOIANIA | AO18399996 | INDEPENDENCIA S2 | 24/01/2020 09:52 | 24/01/2020 12:59 | 24/01/2020 09:52 | 24/01/2020 12:59 | 3,11 | 49 | 152,63 | CHI |
| 202001146186 | GUAPO | AO18399996 | INDEPENDENCIA S2 | 24/01/2020 09:52 | 24/01/2020 12:59 | 24/01/2020 09:52 | 24/01/2020 12:59 | 3,11 | 14 | 43,61 | CHI |
| 202001146188 | VIANOPOLIS | VN21067593 | VIANOPOLIS | 24/01/2020 10:21 | 24/01/2020 19:34 | 24/01/2020 10:21 | 24/01/2020 19:34 | 9,21 | 1 | 9,21 | CHI |
| 202001146189 | CATURAI | CK21018548 | INHUMAS S1 | 24/01/2020 10:21 | 24/01/2020 16:22 | 24/01/2020 10:21 | 24/01/2020 16:22 | 6,00 | 2 | 12,01 | CHI |
| 202001146192 | ANAPOLIS | 10004936394 | ANAPOLIS UNIVERSITARIO S2 | 24/01/2020 10:22 | 25/01/2020 02:35 | 24/01/2020 10:22 | 25/01/2020 02:35 | 16,20 | 1 | 16,20 | CHI |
| 202001146194 | RIO VERDE | 10010028992 | RIO VERDE S2 | 24/01/2020 10:22 | 24/01/2020 12:00 | 24/01/2020 10:22 | 24/01/2020 12:00 | 1,63 | 1 | 1,63 | CHI |
| 202001146214 | CATALAO | 1990246543 | CATALAO S1 | 24/01/2020 10:02 | 24/01/2020 18:14 | 24/01/2020 10:02 | 24/01/2020 18:14 | 8,19 | 1 | 8,19 | CHI |
| 202001146225 | RIO VERDE | RV21147885 | MONTIVIDIU T | 24/01/2020 09:21 | 24/01/2020 17:40 | 24/01/2020 09:21 | 24/01/2020 17:40 | 8,30 | 1 | 8,30 | CHI |
| 202001146302 | ANAPOLIS | AN11012274 | ANAPOLIS UNIVERSITARIO S2 | 24/01/2020 09:35 | 24/01/2020 13:54 | 24/01/2020 09:35 | 24/01/2020 13:54 | 4,31 | 13 | 56,01 | CHI |
| 202001146310 | GOIANIA | 10003505551 | XAVANTES | 24/01/2020 10:25 | 25/01/2020 02:41 | 24/01/2020 10:25 | 25/01/2020 02:41 | 16,27 | 1 | 16,27 | CHI |
| 202001146312 | VALPARAISO DE GOIAS | 2860149357 | MARAJOARA | 24/01/2020 10:26 | 24/01/2020 13:09 | 24/01/2020 10:26 | 24/01/2020 13:09 | 2,71 | 1 | 2,71 | CHI |

| | | | | | | | | | | | |
|--------------|-----------------------|--------------|---------------------------|------------------|------------------|------------------|------------------|-------|-----|--------|-----|
| 202001146319 | SAO LUIZ DO NORTE | SZ12348617 | ITAPACI | 24/01/2020 10:12 | 24/01/2020 14:01 | 24/01/2020 10:12 | 24/01/2020 14:01 | 3,80 | 32 | 121,72 | CHI |
| 202001146325 | VALPARAISO DE GOIAS | VA11096866 | PACAEMBU S1 | 24/01/2020 10:28 | 24/01/2020 11:43 | 24/01/2020 10:28 | 24/01/2020 11:43 | 1,24 | 93 | 115,71 | CHI |
| 202001146333 | ITAPACI | 100005810 | ITAPACI | 24/01/2020 10:29 | 24/01/2020 14:11 | 24/01/2020 10:29 | 24/01/2020 14:11 | 3,69 | 1 | 3,69 | CHI |
| 202001146334 | PIRES DO RIO | 10014966644 | PIRES DO RIO S1 | 24/01/2020 10:29 | 24/01/2020 14:59 | 24/01/2020 10:29 | 24/01/2020 14:59 | 4,48 | 1 | 4,48 | CHI |
| 202001146336 | ABADIA DE GOIAS | LG11282703 | TRINDADE | 24/01/2020 10:29 | 24/01/2020 13:35 | 24/01/2020 10:29 | 24/01/2020 13:35 | 3,08 | 3 | 9,25 | CHI |
| 202001146339 | GOIANIA | GN11209291 | MEIA PONTE | 24/01/2020 09:49 | 24/01/2020 11:49 | 24/01/2020 09:49 | 24/01/2020 11:49 | 2,00 | 127 | 253,65 | CHI |
| 202001146342 | SENADOR CANEDO | SW12193554 | SENADOR CANEDO | 24/01/2020 10:10 | 24/01/2020 11:54 | 24/01/2020 10:10 | 24/01/2020 11:54 | 1,72 | 245 | 421,47 | CHI |
| 202001146343 | MINACU | IH11202462 | MINACU | 24/01/2020 10:30 | 24/01/2020 11:47 | 24/01/2020 10:30 | 24/01/2020 11:47 | 1,27 | 1 | 1,27 | CHI |
| 202001146350 | ITABERAI | IB21016895 | INHUMAS S1 | 24/01/2020 10:32 | 24/01/2020 13:42 | 24/01/2020 10:32 | 24/01/2020 13:42 | 3,16 | 1 | 3,16 | CHI |
| 202001146355 | NOVO GAMA | NJ11201139 | MARAJOARA | 24/01/2020 09:42 | 24/01/2020 15:49 | 24/01/2020 09:42 | 24/01/2020 15:49 | 6,12 | 104 | 635,99 | CHI |
| 202001146360 | APARECIDA DO RIO DOCE | AW21122555 | CACHOEIRA ALTA | 24/01/2020 10:34 | 24/01/2020 19:00 | 24/01/2020 10:34 | 24/01/2020 19:00 | 8,43 | 1 | 8,43 | CHI |
| 202001146362 | GOIAS | 90092612 | GOIAS | 24/01/2020 10:34 | 24/01/2020 14:16 | 24/01/2020 10:34 | 24/01/2020 14:16 | 3,70 | 1 | 3,70 | CHI |
| 202001146363 | SANTA FE DE GOIAS | RN21151423 | BRITANIA | 24/01/2020 10:34 | 24/01/2020 23:51 | 24/01/2020 10:34 | 24/01/2020 23:51 | 13,28 | 1 | 13,28 | CHI |
| 202001146365 | GOIANIA | 10199378 | AEROPORTO S2 | 24/01/2020 10:34 | 24/01/2020 13:53 | 24/01/2020 10:34 | 24/01/2020 13:53 | 3,31 | 1 | 3,31 | CHI |
| 202001146369 | PARAUNA | PU12299203 | FIRMINOPOLIS S2 | 24/01/2020 10:35 | 24/01/2020 18:03 | 24/01/2020 10:35 | 24/01/2020 18:03 | 7,46 | 3 | 22,37 | CHI |
| 202001146370 | ABADIANIA | AA11000009 | ANAPOLIS UNIVERSITARIO S1 | 24/01/2020 10:35 | 24/01/2020 14:33 | 24/01/2020 10:35 | 24/01/2020 14:33 | 3,95 | 93 | 367,50 | CHI |
| 202001146373 | PALMEIRAS DE GOIAS | PL12000219 | PALMEIRAS | 24/01/2020 10:37 | 24/01/2020 19:45 | 24/01/2020 10:37 | 24/01/2020 19:22 | 8,76 | 7 | 61,33 | CHI |
| 202001146373 | PALMEIRAS DE GOIAS | PL12000219 | PALMEIRAS | 24/01/2020 10:37 | 24/01/2020 19:45 | 24/01/2020 15:27 | 24/01/2020 19:22 | 3,92 | 2 | 7,85 | CHI |
| 202001146373 | PALMEIRAS DE GOIAS | PL12288291LD | PALMEIRAS | 24/01/2020 10:37 | 24/01/2020 19:45 | 24/01/2020 10:37 | 24/01/2020 19:45 | 9,13 | 4 | 36,53 | CHI |
| 202001146376 | PADRE BERNARDO | PB12376777 | PADRE BERNARDO | 24/01/2020 09:17 | 24/01/2020 15:21 | 24/01/2020 09:17 | 24/01/2020 15:21 | 6,05 | 17 | 102,93 | CHI |
| 202001146378 | ITAPACI | IW21027458 | RUBIATABA | 24/01/2020 10:38 | 25/01/2020 10:20 | 24/01/2020 10:38 | 25/01/2020 10:20 | 23,69 | 1 | 23,69 | CHI |
| 202001146387 | IPAMERI | 580065777 | IPAMERI | 24/01/2020 10:40 | 24/01/2020 14:57 | 24/01/2020 10:40 | 24/01/2020 14:57 | 4,28 | 1 | 4,28 | CHI |
| 202001146398 | ABADIANIA | AA21302221 | DAIA S2 | 24/01/2020 10:42 | 24/01/2020 15:28 | 24/01/2020 10:42 | 24/01/2020 15:28 | 4,75 | 2 | 9,51 | CHI |
| 202001146414 | JARAGUA | JA12246280 | JARAGUA | 24/01/2020 10:45 | 24/01/2020 15:26 | 24/01/2020 10:45 | 24/01/2020 15:26 | 4,68 | 14 | 65,57 | CHI |
| 202001146416 | GOIANIA | 10002094990 | INDEPENDENCIA S2 | 24/01/2020 10:45 | 24/01/2020 13:07 | 24/01/2020 10:45 | 24/01/2020 13:07 | 2,37 | 1 | 2,37 | CHI |
| 202001146418 | PORTELANDIA | PW21302953 | PARQUE DAS EMAS | 24/01/2020 10:45 | 25/01/2020 09:20 | 24/01/2020 10:45 | 25/01/2020 09:20 | 22,58 | 1 | 22,58 | CHI |
| 202001146420 | CALDAS NOVAS | CN11122149 | SERRA DE CALDAS | 24/01/2020 08:50 | 24/01/2020 12:00 | 24/01/2020 08:50 | 24/01/2020 12:00 | 3,16 | 59 | 186,15 | CHI |
| 202001146424 | GOIANIA | 10096139 | FERROVIARIO S3 | 24/01/2020 10:45 | 24/01/2020 15:35 | 24/01/2020 10:45 | 24/01/2020 15:35 | 4,83 | 1 | 4,83 | CHI |
| 202001146427 | GOIANIA | 16222386 | XAVANTES | 24/01/2020 10:46 | 24/01/2020 12:30 | 24/01/2020 10:46 | 24/01/2020 12:30 | 1,72 | 1 | 1,72 | CHI |
| 202001146429 | NOVA AMERICA | 2160008790 | RUBIATABA | 24/01/2020 10:46 | 25/01/2020 08:30 | 24/01/2020 10:46 | 25/01/2020 08:30 | 21,72 | 1 | 21,72 | CHI |
| 202001146431 | ITUMBIARA | IT12222390 | ITUMBIARA NOVA | 24/01/2020 09:55 | 24/01/2020 17:33 | 24/01/2020 09:55 | 24/01/2020 17:33 | 7,63 | 6 | 45,78 | CHI |
| 202001146433 | AGUAS LINDAS DE GOIAS | 4830141099 | AGUAS LINDAS DE GOIAS S1 | 24/01/2020 10:47 | 24/01/2020 15:25 | 24/01/2020 10:47 | 24/01/2020 15:25 | 4,63 | 1 | 4,63 | CHI |
| 202001146435 | IPAMERI | IP12248620 | CRISTALINA S2 | 24/01/2020 10:45 | 24/01/2020 11:31 | 24/01/2020 10:45 | 24/01/2020 11:31 | 0,76 | 9 | 6,86 | CHI |

| | | | | | | | | | | | |
|--------------|-----------------------|-------------|--------------------------|------------------|------------------|------------------|------------------|-------|-----|---------|-----|
| 202001146438 | DOVERLANDIA | DV12212826 | CAIAPONIA | 24/01/2020 09:42 | 24/01/2020 18:13 | 24/01/2020 09:42 | 24/01/2020 18:13 | 8,50 | 10 | 85,00 | CHI |
| 202001146442 | CATALAO | 1990331650 | CATALAO S2 | 24/01/2020 10:50 | 24/01/2020 16:06 | 24/01/2020 10:50 | 24/01/2020 16:06 | 5,27 | 1 | 5,27 | CHI |
| 202001146457 | ITABERAI | 10008890909 | ITABERAI S2 | 24/01/2020 10:52 | 24/01/2020 13:57 | 24/01/2020 10:52 | 24/01/2020 13:57 | 3,08 | 0 | 0,00 | CHI |
| 202001146461 | GOIANIA | 10030116218 | ATLANTICO S1 | 24/01/2020 10:53 | 24/01/2020 14:34 | 24/01/2020 10:53 | 24/01/2020 14:34 | 3,68 | 1 | 3,68 | CHI |
| 202001146465 | CALDAS NOVAS | 760075736 | CALDAS NOVAS S2 | 24/01/2020 10:53 | 24/01/2020 15:10 | 24/01/2020 10:53 | 24/01/2020 15:10 | 4,28 | 1 | 4,28 | CHI |
| 202001146466 | LUZIANIA | LZ21349008 | MARAJOARA | 24/01/2020 10:53 | 24/01/2020 17:40 | 24/01/2020 10:53 | 24/01/2020 17:40 | 6,77 | 1 | 6,77 | CHI |
| 202001146469 | BONFINOPOLIS | BO11045916 | CEPAIGO S2 | 24/01/2020 10:54 | 25/01/2020 13:50 | 24/01/2020 10:54 | 25/01/2020 13:50 | 26,92 | 107 | 2880,86 | CHI |
| 202001146470 | PIRACANJUBA | 10003722536 | PIRACANJUBA | 24/01/2020 10:54 | 24/01/2020 19:08 | 24/01/2020 10:54 | 24/01/2020 19:08 | 8,22 | 1 | 8,22 | CHI |
| 202001146472 | CALDAS NOVAS | CN12180276 | CALDAS NOVAS S1 | 24/01/2020 10:55 | 25/01/2020 08:52 | 24/01/2020 10:55 | 25/01/2020 08:52 | 21,96 | 6 | 131,76 | CHI |
| 202001146472 | SANTA CRUZ DE GOIAS | CN12180276 | CALDAS NOVAS S1 | 24/01/2020 10:55 | 25/01/2020 08:52 | 24/01/2020 10:55 | 25/01/2020 08:52 | 21,96 | 52 | 1141,92 | CHI |
| 202001146473 | NIQUELANDIA | NQ21221622 | URUACU | 24/01/2020 10:55 | 24/01/2020 17:30 | 24/01/2020 10:55 | 24/01/2020 17:30 | 6,58 | 21 | 138,20 | CHI |
| 202001146474 | BONOPOLIS | BX21151745 | SAO MIGUEL DO ARAGUAIA | 24/01/2020 10:55 | 24/01/2020 14:35 | 24/01/2020 10:55 | 24/01/2020 14:35 | 3,66 | 1 | 3,66 | CHI |
| 202001146475 | MINACU | 4020021182 | MINACU | 24/01/2020 10:55 | 24/01/2020 13:43 | 24/01/2020 10:55 | 24/01/2020 13:43 | 2,79 | 0 | 0,00 | CHI |
| 202001146476 | VALPARAISO DE GOIAS | 2860234956 | PACAEMBU S2 | 24/01/2020 10:55 | 24/01/2020 19:02 | 24/01/2020 10:55 | 24/01/2020 19:02 | 8,11 | 1 | 8,11 | CHI |
| 202001146477 | QUIRINOPOLIS | 80085088 | QUIRINOPOLIS | 24/01/2020 10:55 | 24/01/2020 17:14 | 24/01/2020 10:55 | 24/01/2020 17:14 | 6,30 | 1 | 6,30 | CHI |
| 202001146478 | FAINA | FC12307360 | GOIAS | 24/01/2020 10:55 | 24/01/2020 22:16 | 24/01/2020 10:55 | 24/01/2020 22:16 | 11,33 | 41 | 464,68 | CHI |
| 202001146480 | MINEIROS | MY12133261 | PARQUE DAS EMAS | 24/01/2020 10:56 | 25/01/2020 12:41 | 24/01/2020 10:56 | 25/01/2020 12:41 | 25,75 | 6 | 154,49 | CHI |
| 202001146482 | GOIANIA | GN11345848 | GOYA S1 | 24/01/2020 10:56 | 24/01/2020 16:40 | 24/01/2020 10:56 | 24/01/2020 16:40 | 5,73 | 38 | 217,61 | CHI |
| 202001146489 | APARECIDA DE GOIANIA | 10008662639 | INDEPENDENCIA S1 | 24/01/2020 10:58 | 24/01/2020 12:42 | 24/01/2020 10:58 | 24/01/2020 12:42 | 1,73 | 1 | 1,73 | CHI |
| 202001146498 | AGUAS LINDAS DE GOIAS | 4830173878 | AGUAS LINDAS DE GOIAS S1 | 24/01/2020 11:00 | 24/01/2020 15:55 | 24/01/2020 11:00 | 24/01/2020 15:55 | 4,91 | 1 | 4,91 | CHI |
| 202001146500 | VALPARAISO DE GOIAS | 10023984595 | PACAEMBU S2 | 24/01/2020 11:00 | 24/01/2020 21:33 | 24/01/2020 11:00 | 24/01/2020 21:33 | 10,54 | 1 | 10,54 | CHI |
| 202001146501 | HIDROLANDIA | HD11000130 | ANHANGUERA | 24/01/2020 11:00 | 24/01/2020 17:13 | 24/01/2020 11:00 | 24/01/2020 17:13 | 6,22 | 110 | 683,83 | CHI |
| 202001146502 | PADRE BERNARDO | 10001236995 | PADRE BERNARDO | 24/01/2020 11:00 | 24/01/2020 17:37 | 24/01/2020 11:00 | 24/01/2020 17:37 | 6,60 | 1 | 6,60 | CHI |
| 202001146508 | GOIANIA | 10030889764 | REAL S1 | 24/01/2020 11:01 | 24/01/2020 14:16 | 24/01/2020 11:01 | 24/01/2020 14:16 | 3,25 | 1 | 3,25 | CHI |
| 202001146517 | IPORA | IR21074022 | IPORA | 24/01/2020 11:02 | 25/01/2020 10:07 | 24/01/2020 11:02 | 25/01/2020 10:07 | 23,07 | 1 | 23,07 | CHI |
| 202001146518 | GOIANIA | 10066986 | ATLANTICO S2 | 24/01/2020 11:03 | 24/01/2020 17:50 | 24/01/2020 11:03 | 24/01/2020 17:50 | 6,78 | 1 | 6,78 | CHI |
| 202001146519 | INACIOLANDIA | ID31128268 | QUIRINOPOLIS | 24/01/2020 11:03 | 24/01/2020 14:33 | 24/01/2020 11:03 | 24/01/2020 14:33 | 3,49 | 2 | 6,99 | CHI |
| 202001146520 | QUIRINOPOLIS | QI21191933 | QUIRINOPOLIS | 24/01/2020 11:03 | 24/01/2020 23:56 | 24/01/2020 11:03 | 24/01/2020 23:56 | 12,88 | 1 | 12,88 | CHI |
| 202001146526 | GOIANIA | 11783941 | GOIANIA LESTE S3 | 24/01/2020 11:04 | 24/01/2020 16:42 | 24/01/2020 11:04 | 24/01/2020 16:42 | 5,63 | 1 | 5,63 | CHI |
| 202001146531 | ANAPOLIS | AN12000082 | JUNDIAI S2 | 24/01/2020 11:05 | 24/01/2020 15:11 | 24/01/2020 11:05 | 24/01/2020 15:11 | 4,09 | 485 | 1985,27 | CHI |
| 202001146532 | ANAPOLIS | 20813429 | JUNDIAI S1 | 24/01/2020 11:05 | 24/01/2020 15:26 | 24/01/2020 11:05 | 24/01/2020 15:26 | 4,34 | 1 | 4,34 | CHI |
| 202001146534 | GOIANIA | GN12000407 | FERROVIARIO S3 | 24/01/2020 11:05 | 24/01/2020 15:47 | 24/01/2020 11:05 | 24/01/2020 15:47 | 4,69 | 21 | 98,47 | CHI |
| 202001146535 | OUVIDOR | OU21141021 | CATALAO S1 | 24/01/2020 11:05 | 24/01/2020 16:37 | 24/01/2020 11:05 | 24/01/2020 16:37 | 5,53 | 1 | 5,53 | CHI |

| | | | | | | | | | | | |
|--------------|----------------------|-------------|----------------------------|------------------|------------------|------------------|------------------|-------|-----|---------|-----|
| 202001146536 | ITUMBIARA | 10014517203 | ITUMBIARA NOVA | 24/01/2020 11:05 | 24/01/2020 13:03 | 24/01/2020 11:05 | 24/01/2020 13:03 | 1,95 | 0 | 0,00 | CHI |
| 202001146546 | GOIANIA | GN11002451 | AEROPORTO S2 | 24/01/2020 11:07 | 24/01/2020 13:11 | 24/01/2020 11:07 | 24/01/2020 13:11 | 2,05 | 53 | 108,80 | CHI |
| 202001146548 | GOIANIA | 10001259669 | FERROVIARIO S1 | 24/01/2020 11:08 | 24/01/2020 13:11 | 24/01/2020 11:08 | 24/01/2020 13:11 | 2,05 | 1 | 2,05 | CHI |
| 202001146560 | TRES RANCHOS | TH21127659 | CATALAO S1 | 24/01/2020 15:01 | 25/01/2020 09:57 | 24/01/2020 15:01 | 25/01/2020 09:57 | 18,94 | 1 | 18,94 | CHI |
| 202001146566 | PORANGATU | PO21102937 | PORANGATU | 24/01/2020 11:11 | 24/01/2020 15:40 | 24/01/2020 11:11 | 24/01/2020 15:40 | 4,48 | 2 | 8,96 | CHI |
| 202001146567 | PIRACANJUBA | PJ21082652 | PIRACANJUBA | 24/01/2020 11:11 | 24/01/2020 20:58 | 24/01/2020 11:11 | 24/01/2020 20:58 | 9,78 | 2 | 19,56 | CHI |
| 202001146571 | ITUMBIARA | IT12305616 | ITUMBIARA NOVA | 24/01/2020 11:11 | 25/01/2020 07:30 | 24/01/2020 11:11 | 25/01/2020 07:30 | 20,31 | 5 | 101,53 | CHI |
| 202001146572 | QUIRINOPOLIS | QI32058080 | QUIRINOPOLIS | 24/01/2020 11:11 | 24/01/2020 14:20 | 24/01/2020 11:11 | 24/01/2020 14:20 | 3,15 | 10 | 31,53 | CHI |
| 202001146577 | APARECIDA DE GOIANIA | 10000340101 | INDEPENDENCIA S1 | 24/01/2020 11:12 | 24/01/2020 15:53 | 24/01/2020 11:12 | 24/01/2020 15:53 | 4,67 | 1 | 4,67 | CHI |
| 202001146578 | GUAPO | 710032225 | GUAPO S1 | 24/01/2020 11:12 | 24/01/2020 16:07 | 24/01/2020 11:12 | 24/01/2020 16:07 | 4,90 | 1 | 4,90 | CHI |
| 202001146579 | GOIANIA | 10004609431 | GOIANIA LESTE S1 | 24/01/2020 11:13 | 24/01/2020 15:09 | 24/01/2020 11:13 | 24/01/2020 15:09 | 3,93 | 1 | 3,93 | CHI |
| 202001146584 | GOIANIA | TR12082347 | GOYA S2 | 24/01/2020 11:14 | 24/01/2020 15:28 | 24/01/2020 11:14 | 24/01/2020 15:28 | 4,23 | 52 | 219,93 | CHI |
| 202001146584 | TRINDADE | TR12082347 | GOYA S2 | 24/01/2020 11:14 | 24/01/2020 15:28 | 24/01/2020 11:14 | 24/01/2020 15:28 | 4,23 | 109 | 461,01 | CHI |
| 202001146585 | ARUANA | AK21157553 | ARUANA | 24/01/2020 11:14 | 24/01/2020 14:01 | 24/01/2020 11:14 | 24/01/2020 14:01 | 2,77 | 1 | 2,77 | CHI |
| 202001146596 | CALDAZINHA | 10024291003 | CEPAIGO S2 | 24/01/2020 11:17 | 24/01/2020 18:27 | 24/01/2020 11:17 | 24/01/2020 18:27 | 7,15 | 1 | 7,15 | CHI |
| 202001146597 | ANAPOLIS | 10003942811 | ANAPOLIS UNIVERSITARIO S2 | 24/01/2020 11:17 | 24/01/2020 15:39 | 24/01/2020 11:17 | 24/01/2020 15:39 | 4,35 | 1 | 4,35 | CHI |
| 202001146601 | CALDAS NOVAS | CN11098640 | CALDAS NOVAS S1 | 24/01/2020 11:18 | 24/01/2020 19:41 | 24/01/2020 11:18 | 24/01/2020 19:21 | 8,04 | 91 | 731,21 | CHI |
| 202001146601 | CALDAS NOVAS | CN11098640 | CALDAS NOVAS S1 | 24/01/2020 11:18 | 24/01/2020 19:41 | 24/01/2020 19:25 | 24/01/2020 19:41 | 0,26 | 91 | 23,96 | CHI |
| 202001146610 | URUACU | 640069551 | URUACU | 24/01/2020 11:20 | 24/01/2020 20:48 | 24/01/2020 11:20 | 24/01/2020 20:48 | 9,46 | 0 | 0,00 | CHI |
| 202001146612 | BOM JARDIM DE GOIAS | BM21297148 | BOM JARDIM | 24/01/2020 11:20 | 24/01/2020 20:15 | 24/01/2020 11:20 | 24/01/2020 20:15 | 8,91 | 1 | 8,91 | CHI |
| 202001146617 | ALEXANIA | 10011149459 | ALEXANIA | 24/01/2020 11:21 | 24/01/2020 16:57 | 24/01/2020 11:21 | 24/01/2020 16:57 | 5,59 | 1 | 5,59 | CHI |
| 202001146618 | MORRINHOS | MR11078467 | MORRINHOS | 24/01/2020 11:20 | 24/01/2020 12:35 | 24/01/2020 11:20 | 24/01/2020 12:35 | 1,26 | 196 | 246,80 | CHI |
| 202001146628 | CACHOEIRA DOURADA | 3280001521 | CACHOEIRA DOURADA | 24/01/2020 11:23 | 24/01/2020 12:56 | 24/01/2020 11:23 | 24/01/2020 12:56 | 1,56 | 1 | 1,56 | CHI |
| 202001146634 | MINACU | IH21242189 | MINACU | 24/01/2020 11:23 | 24/01/2020 19:57 | 24/01/2020 11:23 | 24/01/2020 19:57 | 8,56 | 1 | 8,56 | CHI |
| 202001146636 | MARA ROSA | CR11056107 | MARA ROSA | 24/01/2020 11:23 | 25/01/2020 08:56 | 24/01/2020 11:23 | 25/01/2020 08:56 | 21,54 | 74 | 1593,71 | CHI |
| 202001146637 | GOIANESIA | GE21107725 | GOIANESIA S1 | 24/01/2020 11:23 | 24/01/2020 17:00 | 24/01/2020 11:23 | 24/01/2020 17:00 | 5,60 | 1 | 5,60 | CHI |
| 202001146638 | ANAPOLIS | AN11370383 | ANAPOLIS UNIVERSITARIO S2 | 24/01/2020 11:23 | 24/01/2020 17:21 | 24/01/2020 11:23 | 24/01/2020 17:21 | 5,95 | 102 | 606,99 | CHI |
| 202001146639 | PIRACANJUBA | PJ21128553 | PIRACANJUBA | 24/01/2020 11:23 | 24/01/2020 21:13 | 24/01/2020 11:23 | 24/01/2020 21:13 | 9,82 | 1 | 9,82 | CHI |
| 202001146640 | QUIRINOPOLIS | QI21326651 | QUIRINOPOLIS | 24/01/2020 11:24 | 24/01/2020 22:04 | 24/01/2020 11:24 | 24/01/2020 22:04 | 10,67 | 1 | 10,67 | CHI |
| 202001146641 | COCALZINHO DE GOIAS | ZN12278897 | COCALZINHO | 24/01/2020 08:12 | 24/01/2020 17:31 | 24/01/2020 08:12 | 24/01/2020 17:31 | 9,32 | 2 | 18,63 | CHI |
| 202001146648 | APARECIDA DE GOIANIA | 14902138 | REAL S1 | 24/01/2020 11:25 | 24/01/2020 13:47 | 24/01/2020 11:25 | 24/01/2020 13:47 | 2,36 | 1 | 2,36 | CHI |
| 202001146650 | NIQUELANDIA | 10016103325 | NIQUELANDIA SUBTRANSMISSAO | 24/01/2020 11:26 | 24/01/2020 22:16 | 24/01/2020 11:26 | 24/01/2020 22:16 | 10,84 | 1 | 10,84 | CHI |
| 202001146651 | ALEXANIA | SN12382967 | MARAJOARA | 24/01/2020 11:26 | 24/01/2020 16:30 | 24/01/2020 11:26 | 24/01/2020 16:30 | 5,05 | 1 | 5,05 | CHI |

| | | | | | | | | | | | |
|--------------|-----------------------------|-------------|----------------------------|------------------|------------------|------------------|------------------|-------|-----|---------|-----|
| 202001146651 | SANTO ANTONIO DO DESCOBERTO | SN12382967 | MARAJOARA | 24/01/2020 11:26 | 24/01/2020 16:30 | 24/01/2020 11:26 | 24/01/2020 16:30 | 5,05 | 16 | 80,87 | CHI |
| 202001146656 | ANAPOLIS | AN11135844 | ANAPOLIS UNIVERSITARIO S2 | 24/01/2020 10:54 | 24/01/2020 14:42 | 24/01/2020 10:54 | 24/01/2020 14:42 | 3,80 | 107 | 407,05 | CHI |
| 202001146660 | CALDAS NOVAS | CN12142382 | CALDAS NOVAS S1 | 24/01/2020 10:39 | 24/01/2020 17:05 | 24/01/2020 10:39 | 24/01/2020 13:15 | 2,59 | 327 | 847,38 | CHI |
| 202001146660 | CALDAS NOVAS | CN12142382 | CALDAS NOVAS S1 | 24/01/2020 10:39 | 24/01/2020 17:05 | 24/01/2020 13:25 | 24/01/2020 17:05 | 3,67 | 327 | 1199,00 | CHI |
| 202001146664 | AMARALINA | UP12294696 | NOVA CRIXAS | 24/01/2020 11:30 | 24/01/2020 16:24 | 24/01/2020 11:30 | 24/01/2020 16:24 | 4,90 | 54 | 264,57 | CHI |
| 202001146664 | MARA ROSA | UP12294696 | NOVA CRIXAS | 24/01/2020 11:30 | 24/01/2020 16:24 | 24/01/2020 11:30 | 24/01/2020 16:24 | 4,90 | 43 | 210,68 | CHI |
| 202001146664 | SANTA TEREZINHA DE GOIAS | UP12294696 | NOVA CRIXAS | 24/01/2020 11:30 | 24/01/2020 16:24 | 24/01/2020 11:30 | 24/01/2020 16:24 | 4,90 | 1 | 4,90 | CHI |
| 202001146664 | UIRAPURU | UP12294696 | NOVA CRIXAS | 24/01/2020 11:30 | 24/01/2020 16:24 | 24/01/2020 11:30 | 24/01/2020 16:24 | 4,90 | 4 | 19,60 | CHI |
| 202001146670 | QUIRINOPOLIS | QI21116415 | QUIRINOPOLIS | 24/01/2020 11:31 | 24/01/2020 20:02 | 24/01/2020 11:31 | 24/01/2020 20:02 | 8,52 | 1 | 8,52 | CHI |
| 202001146674 | NAZARIO | 440003751 | ANICUNS | 24/01/2020 11:32 | 24/01/2020 13:20 | 24/01/2020 11:32 | 24/01/2020 13:20 | 1,79 | 1 | 1,79 | CHI |
| 202001146675 | GOIANIA | 10094489 | ATLANTICO S2 | 24/01/2020 11:33 | 24/01/2020 13:02 | 24/01/2020 11:33 | 24/01/2020 13:02 | 1,48 | 1 | 1,48 | CHI |
| 202001146677 | NIQUELANDIA | NQ12359802 | NIQUELANDIA SUBTRANSMISSAO | 24/01/2020 11:33 | 24/01/2020 16:21 | 24/01/2020 11:33 | 24/01/2020 16:21 | 4,79 | 1 | 4,79 | CHI |
| 202001146683 | CEZARINA | CZ11076513 | CEZARINA | 24/01/2020 11:08 | 24/01/2020 13:40 | 24/01/2020 11:08 | 24/01/2020 13:40 | 2,53 | 165 | 416,81 | CHI |
| 202001146687 | RIO VERDE | RV21365447 | RIO VERDE S2 | 24/01/2020 11:35 | 24/01/2020 13:24 | 24/01/2020 11:35 | 24/01/2020 13:24 | 1,81 | 1 | 1,81 | CHI |
| 202001146689 | JATAI | JT11025404 | JATAI S2 | 24/01/2020 10:01 | 24/01/2020 14:39 | 24/01/2020 10:01 | 24/01/2020 14:39 | 4,63 | 69 | 319,16 | CHI |
| 202001146690 | PIRACANJUBA | PJ21087295 | PIRACANJUBA | 24/01/2020 11:35 | 24/01/2020 22:26 | 24/01/2020 11:35 | 24/01/2020 22:26 | 10,84 | 1 | 10,84 | CHI |
| 202001146692 | GOIANIA | 10008497727 | ATLANTICO S1 | 24/01/2020 11:35 | 24/01/2020 16:47 | 24/01/2020 11:35 | 24/01/2020 16:47 | 5,19 | 1 | 5,19 | CHI |
| 202001146700 | MONTIVIDIU | 2840028056 | MONTIVIDIU T | 24/01/2020 11:37 | 24/01/2020 15:25 | 24/01/2020 11:37 | 24/01/2020 15:25 | 3,80 | 1 | 3,80 | CHI |
| 202001146701 | VILA PROPICIO | NP12298239 | GOIANESIA S1 | 24/01/2020 08:10 | 24/01/2020 16:28 | 24/01/2020 08:10 | 24/01/2020 16:28 | 8,29 | 7 | 58,03 | CHI |
| 202001146707 | ITABERAI | IB12307680 | ITABERAI S1 | 24/01/2020 11:38 | 24/01/2020 13:32 | 24/01/2020 11:38 | 24/01/2020 13:32 | 1,89 | 4 | 7,57 | CHI |
| 202001146807 | MONTIVIDIU DO NORTE | MX11203347 | PORANGATU | 24/01/2020 11:40 | 24/01/2020 14:42 | 24/01/2020 11:40 | 24/01/2020 14:42 | 3,03 | 1 | 3,03 | CHI |
| 202001146810 | GOIANIA | 10018430889 | CARAJAS S1 | 24/01/2020 11:41 | 24/01/2020 17:05 | 24/01/2020 11:41 | 24/01/2020 17:05 | 5,39 | 0 | 0,00 | CHI |
| 202001146812 | NOVO GAMA | NJ11219820 | PACAEMBU S1 | 24/01/2020 09:35 | 24/01/2020 13:22 | 24/01/2020 09:35 | 24/01/2020 13:22 | 3,78 | 73 | 275,72 | CHI |
| 202001146815 | GOIANIA | GN11000816 | XAVANTES | 24/01/2020 09:22 | 24/01/2020 17:40 | 24/01/2020 12:22 | 24/01/2020 17:40 | 5,29 | 83 | 438,84 | CHI |
| 202001146816 | ABADIANIA | 350041398 | ANAPOLIS UNIVERSITARIO S1 | 24/01/2020 11:42 | 24/01/2020 14:56 | 24/01/2020 11:42 | 24/01/2020 14:56 | 3,23 | 1 | 3,23 | CHI |
| 202001146817 | SAO MIGUEL DO PASSA QUATRO | SQ12338121 | CRISTIANOPOLIS | 24/01/2020 08:10 | 24/01/2020 14:39 | 24/01/2020 08:10 | 24/01/2020 14:39 | 6,48 | 3 | 19,44 | CHI |
| 202001146820 | JATAI | JT21036881 | JATAI S2 | 24/01/2020 11:43 | 25/01/2020 07:38 | 24/01/2020 11:43 | 25/01/2020 07:38 | 19,91 | 1 | 19,91 | CHI |
| 202001146823 | AMORINOPOLIS | AM12007749 | IPORA | 24/01/2020 08:17 | 24/01/2020 14:18 | 24/01/2020 08:17 | 24/01/2020 14:18 | 6,01 | 3 | 18,04 | CHI |
| 202001146824 | ABADIANIA | AA21284933 | DAIA S2 | 24/01/2020 11:44 | 24/01/2020 14:28 | 24/01/2020 11:44 | 24/01/2020 14:28 | 2,72 | 3 | 8,16 | CHI |
| 202001146829 | APARECIDA DE GOIANIA | 10006263907 | ANHANGUERA | 24/01/2020 11:45 | 24/01/2020 13:25 | 24/01/2020 11:45 | 24/01/2020 13:25 | 1,66 | 1 | 1,66 | CHI |
| 202001146840 | ANAPOLIS | 20515741 | ANAPOLIS UNIVERSITARIO S2 | 24/01/2020 11:47 | 25/01/2020 13:40 | 24/01/2020 11:47 | 25/01/2020 13:40 | 25,88 | 1 | 25,88 | CHI |
| 202001146846 | VALPARAISO DE GOIAS | 2860159168 | PACAEMBU S1 | 24/01/2020 11:49 | 24/01/2020 18:25 | 24/01/2020 11:49 | 24/01/2020 18:25 | 6,59 | 1 | 6,59 | CHI |
| 202001146851 | VALPARAISO DE GOIAS | VA11171651 | MARAJOARA | 24/01/2020 11:50 | 24/01/2020 13:50 | 24/01/2020 11:50 | 24/01/2020 13:50 | 2,00 | 41 | 81,86 | CHI |

| | | | | | | | | | | | |
|--------------|-----------------------------|--------------|---------------------------|------------------|------------------|------------------|------------------|-------|-----|---------|-----|
| 202001146856 | ANAPOLIS | 20550753 | JUNDIAI S2 | 24/01/2020 11:50 | 24/01/2020 15:31 | 24/01/2020 11:50 | 24/01/2020 15:31 | 3,67 | 1 | 3,67 | CHI |
| 202001146872 | PARANAIGUARA | PC21035760 | CACHOEIRA ALTA | 24/01/2020 15:27 | 24/01/2020 21:06 | 24/01/2020 15:27 | 24/01/2020 21:06 | 5,64 | 1 | 5,64 | CHI |
| 202001146873 | ANAPOLIS | AN12000585 | ANAPOLIS UNIVERSITARIO S2 | 24/01/2020 09:50 | 24/01/2020 16:06 | 24/01/2020 09:50 | 24/01/2020 16:06 | 6,26 | 176 | 1101,03 | CHI |
| 202001146874 | APARECIDA DE GOIANIA | 200336769 | INDEPENDENCIA S2 | 24/01/2020 11:55 | 24/01/2020 14:55 | 24/01/2020 11:55 | 24/01/2020 14:55 | 3,00 | 1 | 3,00 | CHI |
| 202001146878 | GOIANIRA | GR11366116 | GOIANIRA | 24/01/2020 11:55 | 24/01/2020 16:51 | 24/01/2020 11:55 | 24/01/2020 16:51 | 4,92 | 29 | 142,72 | CHI |
| 202001146885 | PIRACANJUBA | BV12057830 | BELA VISTA S1 | 24/01/2020 11:57 | 24/01/2020 16:41 | 24/01/2020 11:57 | 24/01/2020 16:41 | 4,73 | 1 | 4,73 | CHI |
| 202001146888 | EDEIA | EA21253137 | EDEIA | 24/01/2020 11:57 | 24/01/2020 17:00 | 24/01/2020 11:57 | 24/01/2020 17:00 | 5,05 | 1 | 5,05 | CHI |
| 202001146892 | SANTO ANTONIO DO DESCOBERTO | 2210045958 | AGUAS LINDAS DE GOIAS S2 | 24/01/2020 11:57 | 24/01/2020 15:38 | 24/01/2020 11:57 | 24/01/2020 15:38 | 3,67 | 1 | 3,67 | CHI |
| 202001146895 | VIANOPOLIS | VN21012825 | VIANOPOLIS | 24/01/2020 11:58 | 24/01/2020 20:35 | 24/01/2020 11:58 | 24/01/2020 20:35 | 8,61 | 1 | 8,61 | CHI |
| 202001146897 | CORUMBAIBA | CI21000504 | VILA CORUMBA | 24/01/2020 11:58 | 25/01/2020 14:53 | 24/01/2020 11:58 | 25/01/2020 14:53 | 26,90 | 1 | 26,90 | CHI |
| 202001146898 | ANAPOLIS | AN12082525 | ANAPOLIS UNIVERSITARIO S2 | 24/01/2020 11:11 | 24/01/2020 18:05 | 24/01/2020 11:11 | 24/01/2020 18:05 | 6,89 | 32 | 220,59 | CHI |
| 202001146899 | ANAPOLIS | 10003983372 | ANAPOLIS UNIVERSITARIO S1 | 24/01/2020 11:58 | 25/01/2020 15:16 | 24/01/2020 11:58 | 25/01/2020 15:16 | 27,29 | 1 | 27,29 | CHI |
| 202001146900 | APARECIDA DE GOIANIA | 16706948 | INDEPENDENCIA S2 | 24/01/2020 11:59 | 24/01/2020 15:20 | 24/01/2020 11:59 | 24/01/2020 15:20 | 3,35 | 1 | 3,35 | CHI |
| 202001146901 | CRISTALINA | KR21183728 | CRISTALINA S2 | 24/01/2020 11:50 | 24/01/2020 12:11 | 24/01/2020 11:50 | 24/01/2020 12:11 | 0,35 | 1 | 0,35 | CHI |
| 202001146906 | RIO VERDE | RV21264406 | MONTIVIDIU T | 24/01/2020 12:22 | 25/01/2020 14:30 | 24/01/2020 12:22 | 25/01/2020 14:30 | 26,13 | 1 | 26,13 | CHI |
| 202001146931 | CAMPINORTE | CR12291123 | MARA ROSA | 24/01/2020 13:23 | 25/01/2020 19:13 | 24/01/2020 13:23 | 24/01/2020 18:07 | 4,73 | 11 | 52,04 | CHI |
| 202001146931 | CAMPINORTE | CR12295207LD | MARA ROSA | 24/01/2020 13:23 | 25/01/2020 19:13 | 24/01/2020 13:23 | 25/01/2020 19:13 | 29,84 | 14 | 417,76 | CHI |
| 202001146937 | CATALAO | 00540224 | CATALAO S1 | 24/01/2020 13:23 | 24/01/2020 16:48 | 24/01/2020 13:26 | 24/01/2020 14:47 | 1,34 | 40 | 53,72 | CHI |
| 202001146937 | GOIANDIRA | 00540224 | CATALAO S1 | 24/01/2020 13:23 | 24/01/2020 16:48 | 24/01/2020 13:26 | 24/01/2020 14:47 | 1,34 | 446 | 599,00 | CHI |
| 202001146937 | IPAMERI | 00540224 | CATALAO S1 | 24/01/2020 13:23 | 24/01/2020 16:48 | 24/01/2020 13:26 | 24/01/2020 14:47 | 1,34 | 7 | 9,40 | CHI |
| 202001146937 | GOIANDIRA | GD13358391 | CATALAO S1 | 24/01/2020 13:23 | 24/01/2020 16:48 | 24/01/2020 13:26 | 24/01/2020 16:32 | 3,09 | 7 | 21,61 | CHI |
| 202001146937 | GOIANDIRA | GD12216033 | CATALAO S1 | 24/01/2020 13:23 | 24/01/2020 16:48 | 24/01/2020 13:26 | 24/01/2020 16:39 | 3,22 | 51 | 164,11 | CHI |
| 202001146937 | GOIANDIRA | GD12043082 | CATALAO S1 | 24/01/2020 13:23 | 24/01/2020 16:48 | 24/01/2020 13:26 | 24/01/2020 16:48 | 3,37 | 50 | 168,39 | CHI |
| 202001146937 | NOVA AURORA | GD12043082 | CATALAO S1 | 24/01/2020 13:23 | 24/01/2020 16:48 | 24/01/2020 13:26 | 24/01/2020 16:48 | 3,37 | 15 | 50,52 | CHI |
| 202001146989 | ANAPOLIS | AN21267890 | ANAPOLIS UNIVERSITARIO S2 | 24/01/2020 09:48 | 24/01/2020 17:58 | 24/01/2020 09:48 | 24/01/2020 17:58 | 8,16 | 1 | 8,16 | CHI |
| 202001146995 | CRISTALINA | KR12378078 | CRISTALINA S2 | 24/01/2020 16:06 | 24/01/2020 16:18 | 24/01/2020 16:06 | 24/01/2020 16:18 | 0,19 | 0 | 0,00 | CHI |
| 202001147006 | CACHOEIRA DE GOIAS | CG12165601 | FIRMINOPOLIS S2 | 24/01/2020 11:35 | 24/01/2020 14:43 | 24/01/2020 11:35 | 24/01/2020 14:43 | 3,13 | 3 | 9,40 | CHI |
| 202001147007 | ALEXANIA | AX11326403 | ALEXANIA | 24/01/2020 12:00 | 24/01/2020 18:27 | 24/01/2020 12:00 | 24/01/2020 18:27 | 6,45 | 34 | 219,15 | CHI |
| 202001147012 | QUIRINOPOLIS | QI12296596 | QUIRINOPOLIS | 24/01/2020 12:01 | 24/01/2020 19:50 | 24/01/2020 12:01 | 24/01/2020 19:50 | 7,81 | 61 | 476,48 | CHI |
| 202001147013 | PIRENOPOLIS | 10010078817 | SAO FRANCISCO DE GOIAS | 24/01/2020 12:01 | 24/01/2020 21:35 | 24/01/2020 12:01 | 24/01/2020 21:35 | 9,56 | 1 | 9,56 | CHI |
| 202001147019 | NIQUELANDIA | NQ21140878 | URUACU | 24/01/2020 12:01 | 24/01/2020 15:36 | 24/01/2020 12:01 | 24/01/2020 15:36 | 3,57 | 1 | 3,57 | CHI |
| 202001147021 | AGUAS LINDAS DE GOIAS | 4830212409 | AGUAS LINDAS DE GOIAS S1 | 24/01/2020 12:02 | 24/01/2020 17:02 | 24/01/2020 12:02 | 24/01/2020 17:02 | 4,99 | 1 | 4,99 | CHI |
| 202001147031 | PORANGATU | PO11217318 | PORANGATU | 24/01/2020 12:04 | 24/01/2020 15:58 | 24/01/2020 12:04 | 24/01/2020 15:58 | 3,89 | 1 | 3,89 | CHI |

| | | | | | | | | | | | |
|--------------|-----------------------------|-------------|---------------------------|------------------|------------------|------------------|------------------|-------|-----|--------|-----|
| 202001147037 | ITAUCU | IX12000067 | INHUMAS S1 | 24/01/2020 12:05 | 24/01/2020 20:48 | 24/01/2020 12:05 | 24/01/2020 20:48 | 8,70 | 14 | 121,80 | CHI |
| 202001147039 | SENADOR CANEDO | 12340110 | GOIANIA LESTE S2 | 24/01/2020 12:06 | 24/01/2020 15:35 | 24/01/2020 12:06 | 24/01/2020 15:35 | 3,47 | 1 | 3,47 | CHI |
| 202001147042 | NOVA AMERICA | NM12047539 | RUBIATABA | 24/01/2020 12:07 | 24/01/2020 18:13 | 24/01/2020 12:07 | 24/01/2020 18:13 | 6,09 | 69 | 420,31 | CHI |
| 202001147045 | CIDADE OCIDENTAL | DH11290946 | MARAJOARA | 24/01/2020 12:08 | 24/01/2020 17:50 | 24/01/2020 12:08 | 24/01/2020 17:50 | 5,69 | 55 | 312,81 | CHI |
| 202001147046 | LEOPOLDO DE BULHOES | LB21200134 | CEPAIGO S2 | 24/01/2020 12:08 | 25/01/2020 10:33 | 24/01/2020 12:08 | 25/01/2020 10:33 | 22,40 | 1 | 22,40 | CHI |
| 202001147048 | CRISTALINA | KR21352833 | CRISTALINA S2 | 24/01/2020 12:09 | 25/01/2020 09:44 | 24/01/2020 12:09 | 25/01/2020 09:44 | 21,58 | 2 | 43,15 | CHI |
| 202001147052 | NOVO PLANALTO | TA21083748 | NOVO PLANALTO | 24/01/2020 12:10 | 24/01/2020 14:51 | 24/01/2020 12:10 | 24/01/2020 14:51 | 2,68 | 1 | 2,68 | CHI |
| 202001147055 | GOIANIA | 15727944 | CARAJAS S2 | 24/01/2020 12:11 | 24/01/2020 16:44 | 24/01/2020 12:11 | 24/01/2020 16:44 | 4,55 | 1 | 4,55 | CHI |
| 202001147059 | SANTO ANTONIO DO DESCOBERTO | SN21183613 | AGUAS LINDAS DE GOIAS S2 | 24/01/2020 12:11 | 24/01/2020 14:26 | 24/01/2020 12:11 | 24/01/2020 14:26 | 2,24 | 1 | 2,24 | CHI |
| 202001147063 | SANTO ANTONIO DO DESCOBERTO | SN11047622 | AGUAS LINDAS DE GOIAS S2 | 24/01/2020 12:01 | 24/01/2020 14:24 | 24/01/2020 12:01 | 24/01/2020 14:24 | 2,37 | 37 | 87,86 | CHI |
| 202001147066 | PADRE BERNARDO | 10001335039 | PADRE BERNARDO | 24/01/2020 12:13 | 25/01/2020 11:09 | 24/01/2020 12:13 | 25/01/2020 11:09 | 22,92 | 1 | 22,92 | CHI |
| 202001147067 | GOIANIA | 15121641 | XAVANTES | 24/01/2020 12:13 | 24/01/2020 18:52 | 24/01/2020 12:13 | 24/01/2020 18:52 | 6,64 | 1 | 6,64 | CHI |
| 202001147069 | MONTES CLAROS DE GOIAS | ME12380972 | IPORA | 24/01/2020 12:14 | 24/01/2020 19:18 | 24/01/2020 12:14 | 24/01/2020 19:18 | 7,06 | 8 | 56,46 | CHI |
| 202001147076 | AGUAS LINDAS DE GOIAS | 10016211390 | AGUAS LINDAS DE GOIAS S1 | 24/01/2020 12:15 | 24/01/2020 19:30 | 24/01/2020 12:15 | 24/01/2020 19:30 | 7,24 | 1 | 7,24 | CHI |
| 202001147083 | ANAPOLIS | 21256639 | ANAPOLIS UNIVERSITARIO S2 | 24/01/2020 12:17 | 24/01/2020 16:27 | 24/01/2020 12:17 | 24/01/2020 16:27 | 4,16 | 1 | 4,16 | CHI |
| 202001147087 | BOM JESUS DE GOIAS | 1250055936 | BOM JESUS DE GOIAS | 24/01/2020 12:18 | 24/01/2020 17:35 | 24/01/2020 12:18 | 24/01/2020 17:35 | 5,28 | 1 | 5,28 | CHI |
| 202001147093 | MUTUNOPOLIS | MU12060992 | MARA ROSA | 24/01/2020 12:20 | 24/01/2020 14:16 | 24/01/2020 12:20 | 24/01/2020 14:16 | 1,93 | 3 | 5,79 | CHI |
| 202001147095 | LUZIANIA | KR31062034 | PAMPLONA | 24/01/2020 12:20 | 24/01/2020 16:31 | 24/01/2020 12:20 | 24/01/2020 16:31 | 4,17 | 1 | 4,17 | CHI |
| 202001147098 | GOIANIA | 15924282 | CAMPINAS S1 | 24/01/2020 12:21 | 24/01/2020 17:11 | 24/01/2020 12:21 | 24/01/2020 17:11 | 4,82 | 1 | 4,82 | CHI |
| 202001147099 | CALDAS NOVAS | CN11162476 | CALDAS NOVAS S1 | 24/01/2020 12:21 | 24/01/2020 14:00 | 24/01/2020 12:21 | 24/01/2020 14:00 | 1,64 | 47 | 77,16 | CHI |
| 202001147101 | CRIXAS | CX12377839 | RUBIATABA | 24/01/2020 11:33 | 24/01/2020 18:20 | 24/01/2020 11:33 | 24/01/2020 18:20 | 6,77 | 13 | 87,99 | CHI |
| 202001147102 | FORMOSO | FO12328885 | PORANGATU | 24/01/2020 11:46 | 24/01/2020 18:07 | 24/01/2020 11:46 | 24/01/2020 18:07 | 6,34 | 4 | 25,36 | CHI |
| 202001147102 | SANTA TEREZA DE GOIAS | FO12328885 | PORANGATU | 24/01/2020 11:46 | 24/01/2020 18:07 | 24/01/2020 11:46 | 24/01/2020 18:07 | 6,34 | 12 | 76,09 | CHI |
| 202001147103 | SANTA HELENA DE GOIAS | SH12000241 | IPEGUARI | 24/01/2020 12:22 | 25/01/2020 09:42 | 24/01/2020 12:22 | 25/01/2020 09:42 | 21,32 | 1 | 21,32 | CHI |
| 202001147112 | FIRMINOPOLIS | FR11032203 | FIRMINOPOLIS S2 | 24/01/2020 12:23 | 24/01/2020 16:24 | 24/01/2020 12:23 | 24/01/2020 16:24 | 4,00 | 56 | 224,16 | CHI |
| 202001147118 | AGUAS LINDAS DE GOIAS | LA11203799 | AGUAS LINDAS DE GOIAS S1 | 24/01/2020 12:24 | 24/01/2020 15:16 | 24/01/2020 12:24 | 24/01/2020 15:16 | 2,86 | 128 | 366,08 | CHI |
| 202001147124 | BELA VISTA DE GOIAS | BV21311463 | BELA VISTA S1 | 24/01/2020 12:25 | 24/01/2020 13:35 | 24/01/2020 12:25 | 24/01/2020 13:35 | 1,16 | 1 | 1,16 | CHI |
| 202001147126 | MORRINHOS | 150087718 | MORRINHOS | 24/01/2020 12:26 | 24/01/2020 14:05 | 24/01/2020 12:26 | 24/01/2020 14:05 | 1,66 | 1 | 1,66 | CHI |
| 202001147128 | APARECIDA DE GOIANIA | 15301199 | INDEPENDENCIA S2 | 24/01/2020 12:26 | 24/01/2020 17:07 | 24/01/2020 12:26 | 24/01/2020 17:07 | 4,68 | 1 | 4,68 | CHI |
| 202001147133 | PIRANHAS | PH12204963 | PIRANHAS | 24/01/2020 12:27 | 24/01/2020 19:09 | 24/01/2020 12:27 | 24/01/2020 19:09 | 6,70 | 2 | 13,40 | CHI |
| 202001147137 | LUZIANIA | LZ21228872 | PAMPLONA | 24/01/2020 12:28 | 24/01/2020 17:05 | 24/01/2020 12:28 | 24/01/2020 17:05 | 4,61 | 1 | 4,61 | CHI |
| 202001147144 | GOIANESIA | 550121031 | GOIANESIA S2 | 24/01/2020 12:29 | 24/01/2020 13:18 | 24/01/2020 12:29 | 24/01/2020 13:18 | 0,82 | 1 | 0,82 | CHI |
| 202001147145 | ITABERAI | IB21310598 | ITABERAI S2 | 24/01/2020 12:29 | 24/01/2020 17:15 | 24/01/2020 12:29 | 24/01/2020 17:15 | 4,76 | 1 | 4,76 | CHI |

| | | | | | | | | | | | |
|--------------|--------------------------|--------------|---------------------------|------------------|------------------|------------------|------------------|-------|-----|---------|-----|
| 202001147147 | APARECIDA DE GOIANIA | AP11375168 | ANHANGUERA | 24/01/2020 12:19 | 24/01/2020 14:27 | 24/01/2020 12:19 | 24/01/2020 14:27 | 2,13 | 80 | 170,20 | CHI |
| 202001147150 | PARAUNA | PU12007901 | PARAUNA | 24/01/2020 12:30 | 25/01/2020 09:20 | 24/01/2020 12:30 | 25/01/2020 09:20 | 20,83 | 1 | 20,83 | CHI |
| 202001147154 | NOVO GAMA | 2460038507 | PACAEMBU S1 | 24/01/2020 12:30 | 24/01/2020 21:13 | 24/01/2020 12:30 | 24/01/2020 21:13 | 8,70 | 1 | 8,70 | CHI |
| 202001147157 | VALPARAISO DE GOIAS | VA11192850 | PACAEMBU S1 | 24/01/2020 12:31 | 24/01/2020 19:47 | 24/01/2020 12:31 | 24/01/2020 19:47 | 7,26 | 211 | 1531,33 | CHI |
| 202001147160 | BALIZA | BH21358770 | BOM JARDIM | 24/01/2020 12:32 | 24/01/2020 22:46 | 24/01/2020 12:32 | 24/01/2020 22:46 | 10,23 | 1 | 10,23 | CHI |
| 202001147162 | SAO MIGUEL DO ARAGUAIA | SM21300971 | SAO MIGUEL DO ARAGUAIA | 24/01/2020 12:32 | 24/01/2020 15:10 | 24/01/2020 12:32 | 24/01/2020 15:10 | 2,64 | 1 | 2,64 | CHI |
| 202001147173 | RIO VERDE | SH12222620 | RIO VERDE S2 | 24/01/2020 12:33 | 25/01/2020 10:20 | 24/01/2020 12:33 | 25/01/2020 10:20 | 21,77 | 13 | 283,01 | CHI |
| 202001147173 | SANTA HELENA DE GOIAS | SH12222620 | RIO VERDE S2 | 24/01/2020 12:33 | 25/01/2020 10:20 | 24/01/2020 12:33 | 25/01/2020 10:20 | 21,77 | 39 | 849,03 | CHI |
| 202001147175 | CIDADE OCIDENTAL | 2680097975 | MARAJOARA | 24/01/2020 12:34 | 24/01/2020 21:13 | 24/01/2020 12:34 | 24/01/2020 21:13 | 8,65 | 1 | 8,65 | CHI |
| 202001147177 | PORANGATU | PO11262733 | PORANGATU | 24/01/2020 12:35 | 24/01/2020 14:21 | 24/01/2020 12:35 | 24/01/2020 14:21 | 1,77 | 118 | 209,42 | CHI |
| 202001147178 | AGUAS LINDAS DE GOIAS | LA12097109 | AGUAS LINDAS DE GOIAS S1 | 24/01/2020 12:35 | 24/01/2020 13:50 | 24/01/2020 12:35 | 24/01/2020 13:50 | 1,25 | 348 | 434,61 | CHI |
| 202001147180 | LUZIANIA | LZ21072899 | RIO VERMELHO | 24/01/2020 12:35 | 24/01/2020 19:43 | 24/01/2020 12:35 | 24/01/2020 19:43 | 7,13 | 1 | 7,13 | CHI |
| 202001147182 | SANTA CRUZ DE GOIAS | BC12309408 | PIRES DO RIO S2 | 24/01/2020 12:35 | 24/01/2020 18:52 | 24/01/2020 12:35 | 24/01/2020 18:52 | 6,27 | 6 | 37,65 | CHI |
| 202001147186 | CRISTIANOPOLIS | CF12000002RE | CRISTIANOPOLIS | 24/01/2020 10:32 | 24/01/2020 23:31 | 24/01/2020 10:32 | 24/01/2020 23:31 | 12,98 | 8 | 103,83 | CHI |
| 202001147186 | CRISTIANOPOLIS | CF12000002RE | CRISTIANOPOLIS | 24/01/2020 10:32 | 24/01/2020 23:31 | 24/01/2020 18:38 | 24/01/2020 23:31 | 4,87 | 93 | 453,12 | CHI |
| 202001147186 | PIRACANJUBA | CF12000002RE | CRISTIANOPOLIS | 24/01/2020 10:32 | 24/01/2020 23:31 | 24/01/2020 18:38 | 24/01/2020 23:31 | 4,87 | 157 | 764,94 | CHI |
| 202001147189 | URUACU | UR12317135 | URUACU | 24/01/2020 12:35 | 24/01/2020 21:27 | 24/01/2020 12:35 | 24/01/2020 21:27 | 8,86 | 11 | 97,49 | CHI |
| 202001147193 | CATALAO | 1990178409 | CATALAO S2 | 24/01/2020 12:37 | 24/01/2020 13:49 | 24/01/2020 12:37 | 24/01/2020 13:49 | 1,19 | 1 | 1,19 | CHI |
| 202001147199 | SAO LUIS DE MONTES BELOS | 2020000344 | SAO LUIZ DOS MONTES BELOS | 24/01/2020 12:39 | 24/01/2020 19:55 | 24/01/2020 12:39 | 24/01/2020 19:55 | 7,26 | 1 | 7,26 | CHI |
| 202001147201 | LUZIANIA | LZ12389566 | PACAEMBU S1 | 24/01/2020 12:04 | 24/01/2020 15:25 | 24/01/2020 12:04 | 24/01/2020 15:25 | 3,34 | 18 | 60,06 | CHI |
| 202001147201 | NOVO GAMA | LZ12389566 | PACAEMBU S1 | 24/01/2020 12:04 | 24/01/2020 15:25 | 24/01/2020 12:04 | 24/01/2020 15:25 | 3,34 | 3 | 10,01 | CHI |
| 202001147207 | ITAPIRAPUA | IU12378860 | MATRINCHA | 24/01/2020 07:31 | 24/01/2020 13:38 | 24/01/2020 07:31 | 24/01/2020 13:38 | 6,11 | 70 | 427,88 | CHI |
| 202001147208 | NOVA CRIXAS | NA21091641 | NOVA CRIXAS | 24/01/2020 12:40 | 24/01/2020 23:15 | 24/01/2020 12:40 | 24/01/2020 23:15 | 10,58 | 1 | 10,58 | CHI |
| 202001147209 | SILVANIA | SV21079660 | VIANOPOLIS | 24/01/2020 12:40 | 24/01/2020 16:20 | 24/01/2020 12:40 | 24/01/2020 16:20 | 3,66 | 1 | 3,66 | CHI |
| 202001147211 | AGUAS LINDAS DE GOIAS | 10012436788 | AGUAS LINDAS DE GOIAS S1 | 24/01/2020 12:41 | 24/01/2020 15:39 | 24/01/2020 12:41 | 24/01/2020 15:39 | 2,96 | 1 | 2,96 | CHI |
| 202001147214 | ANICUNS | IX12200037 | ARACU | 24/01/2020 12:42 | 24/01/2020 16:32 | 24/01/2020 12:42 | 24/01/2020 16:32 | 3,83 | 1 | 3,83 | CHI |
| 202001147214 | ITABERAI | IX12200037 | ARACU | 24/01/2020 12:42 | 24/01/2020 16:32 | 24/01/2020 12:42 | 24/01/2020 16:32 | 3,83 | 12 | 45,93 | CHI |
| 202001147218 | AGUAS LINDAS DE GOIAS | 10011070119 | AGUAS LINDAS DE GOIAS S1 | 24/01/2020 12:43 | 24/01/2020 16:28 | 24/01/2020 12:43 | 24/01/2020 16:28 | 3,75 | 1 | 3,75 | CHI |
| 202001147219 | GOIANESIA | GE21080422 | GOIANESIA S1 | 24/01/2020 12:43 | 24/01/2020 21:00 | 24/01/2020 12:43 | 24/01/2020 21:00 | 8,29 | 1 | 8,29 | CHI |
| 202001147225 | GOIANIA | GN12000480 | FERROVIARIO S1 | 24/01/2020 12:37 | 24/01/2020 15:36 | 24/01/2020 12:37 | 24/01/2020 15:36 | 2,98 | 367 | 1094,78 | CHI |
| 202001147226 | AGUA LIMPA | AL12263113 | VILA CORUMBA | 24/01/2020 12:44 | 24/01/2020 18:20 | 24/01/2020 12:44 | 24/01/2020 18:20 | 5,59 | 31 | 173,20 | CHI |
| 202001147226 | CORUMBAIBA | AL12263113 | VILA CORUMBA | 24/01/2020 12:44 | 24/01/2020 18:20 | 24/01/2020 12:44 | 24/01/2020 18:20 | 5,59 | 1 | 5,59 | CHI |
| 202001147228 | ANAPOLIS | GP12382434 | DAIA S2 | 24/01/2020 12:45 | 24/01/2020 14:29 | 24/01/2020 12:45 | 24/01/2020 14:29 | 1,73 | 1 | 1,73 | CHI |

| | | | | | | | | | | | |
|--------------|-----------------------|--------------|---------------------------|------------------|------------------|------------------|------------------|-------|-----|---------|-----|
| 202001147228 | GOIANAPOLIS | GP12382434 | DAIA S2 | 24/01/2020 12:45 | 24/01/2020 14:29 | 24/01/2020 12:45 | 24/01/2020 14:29 | 1,73 | 1 | 1,73 | CHI |
| 202001147228 | LEOPOLDO DE BULHOES | GP12382434 | DAIA S2 | 24/01/2020 12:45 | 24/01/2020 14:29 | 24/01/2020 12:45 | 24/01/2020 14:29 | 1,73 | 71 | 122,99 | CHI |
| 202001147238 | GOIANIRA | 10003473790 | GOIANIRA | 24/01/2020 12:46 | 24/01/2020 21:44 | 24/01/2020 12:46 | 24/01/2020 21:44 | 8,95 | 1 | 8,95 | CHI |
| 202001147245 | GOIAS | GS12073660 | MATRINCHA | 24/01/2020 16:42 | 24/01/2020 20:00 | 24/01/2020 16:42 | 24/01/2020 20:00 | 3,29 | 12 | 39,54 | CHI |
| 202001147248 | LUZIANIA | LZ12203332 | VIANOPOLIS | 24/01/2020 12:47 | 24/01/2020 21:14 | 24/01/2020 12:47 | 24/01/2020 21:14 | 8,43 | 12 | 101,20 | CHI |
| 202001147251 | IPORA | IR12139399 | IPORA | 24/01/2020 12:48 | 25/01/2020 13:50 | 24/01/2020 12:48 | 25/01/2020 13:50 | 25,03 | 3 | 75,10 | CHI |
| 202001147254 | APARECIDA DE GOIANIA | 16537658 | REAL S2 | 24/01/2020 12:48 | 24/01/2020 15:53 | 24/01/2020 12:48 | 24/01/2020 15:53 | 3,07 | 1 | 3,07 | CHI |
| 202001147257 | GOIANIA | 13218300 | CAMPINAS S2 | 24/01/2020 12:48 | 24/01/2020 16:22 | 24/01/2020 12:48 | 24/01/2020 16:22 | 3,55 | 1 | 3,55 | CHI |
| 202001147258 | CRIXAS | GF12135520 | SANTA TEREZINHA | 24/01/2020 12:44 | 24/01/2020 19:02 | 24/01/2020 12:44 | 24/01/2020 19:02 | 6,30 | 3 | 18,89 | CHI |
| 202001147258 | GUARINOS | GF12135520 | SANTA TEREZINHA | 24/01/2020 12:44 | 24/01/2020 19:02 | 24/01/2020 12:44 | 24/01/2020 19:02 | 6,30 | 5 | 31,48 | CHI |
| 202001147262 | CIDADE OCIDENTAL | DH12170612 | MARAJOARA | 24/01/2020 12:50 | 24/01/2020 20:15 | 24/01/2020 12:50 | 24/01/2020 20:15 | 7,41 | 14 | 103,73 | CHI |
| 202001147265 | ITAPIRAPUA | IU12259757 | MATRINCHA | 24/01/2020 12:50 | 24/01/2020 23:45 | 24/01/2020 12:50 | 24/01/2020 23:45 | 10,90 | 25 | 272,52 | CHI |
| 202001147265 | SANTA FE DE GOIAS | IU12259757 | MATRINCHA | 24/01/2020 12:50 | 24/01/2020 23:45 | 24/01/2020 12:50 | 24/01/2020 23:45 | 10,90 | 12 | 130,81 | CHI |
| 202001147266 | JATAI | 290294812 | JATAI S3 | 24/01/2020 12:51 | 24/01/2020 16:02 | 24/01/2020 12:51 | 24/01/2020 16:02 | 3,18 | 1 | 3,18 | CHI |
| 202001147271 | CRISTALINA | KR21315734 | PAMPLONA | 24/01/2020 12:53 | 24/01/2020 16:35 | 24/01/2020 12:53 | 24/01/2020 16:35 | 3,70 | 1 | 3,70 | CHI |
| 202001147272 | URUACU | UR12285343 | CAMPINORTE | 24/01/2020 12:53 | 24/01/2020 14:31 | 24/01/2020 12:53 | 24/01/2020 14:31 | 1,63 | 40 | 65,16 | CHI |
| 202001147273 | SILVANIA | SV21249983 | DAIA S2 | 24/01/2020 12:53 | 24/01/2020 16:56 | 24/01/2020 12:53 | 24/01/2020 16:56 | 4,04 | 1 | 4,04 | CHI |
| 202001147274 | BOM JARDIM DE GOIAS | BM21334329 | BOM JARDIM | 24/01/2020 12:53 | 24/01/2020 18:18 | 24/01/2020 12:53 | 24/01/2020 18:18 | 5,41 | 1 | 5,41 | CHI |
| 202001147283 | VARJAO | VJ32066174 | GUAPO S2 | 24/01/2020 12:55 | 24/01/2020 17:37 | 24/01/2020 12:55 | 24/01/2020 17:37 | 4,69 | 7 | 32,86 | CHI |
| 202001147291 | ANAPOLIS | 10002832940 | ANAPOLIS UNIVERSITARIO S2 | 24/01/2020 12:56 | 24/01/2020 16:45 | 24/01/2020 12:56 | 24/01/2020 16:45 | 3,81 | 1 | 3,81 | CHI |
| 202001147293 | CACHOEIRA ALTA | CA21154432 | CACHOEIRA ALTA | 24/01/2020 12:56 | 24/01/2020 22:28 | 24/01/2020 12:56 | 24/01/2020 22:28 | 9,52 | 1 | 9,52 | CHI |
| 202001147300 | GUAPO | GA21133301 | GUAPO S1 | 24/01/2020 12:57 | 24/01/2020 18:43 | 24/01/2020 12:57 | 24/01/2020 18:43 | 5,76 | 1 | 5,76 | CHI |
| 202001147301 | ANAPOLIS | AN21062641 | NEROPOLIS S1 | 24/01/2020 12:57 | 25/01/2020 11:05 | 24/01/2020 12:57 | 25/01/2020 11:05 | 22,12 | 1 | 22,12 | CHI |
| 202001147303 | GOIANIA | GN21118451 | XAVANTES | 24/01/2020 12:57 | 24/01/2020 16:22 | 24/01/2020 12:57 | 24/01/2020 16:22 | 3,40 | 1 | 3,40 | CHI |
| 202001147314 | LUZIANIA | 10012073588 | RIO VERMELHO | 24/01/2020 12:59 | 24/01/2020 17:46 | 24/01/2020 12:59 | 24/01/2020 17:46 | 4,78 | 1 | 4,78 | CHI |
| 202001147318 | RIO VERDE | RV12230830 | MONTIVIDIU T | 24/01/2020 12:59 | 24/01/2020 17:05 | 24/01/2020 12:59 | 24/01/2020 17:05 | 4,09 | 39 | 159,63 | CHI |
| 202001147319 | LUZIANIA | 120450847 | RIO VERMELHO | 24/01/2020 12:59 | 24/01/2020 17:01 | 24/01/2020 12:59 | 24/01/2020 17:01 | 4,03 | 1 | 4,03 | CHI |
| 202001147320 | GOIANIA | 14772176 | INDEPENDENCIA S2 | 24/01/2020 12:59 | 24/01/2020 14:41 | 24/01/2020 12:59 | 24/01/2020 14:41 | 1,69 | 1 | 1,69 | CHI |
| 202001147321 | SANTA HELENA DE GOIAS | SH12279869 | IPEGUARI | 24/01/2020 13:00 | 25/01/2020 14:16 | 24/01/2020 13:00 | 24/01/2020 15:31 | 2,51 | 167 | 419,40 | CHI |
| 202001147321 | SANTA HELENA DE GOIAS | SH12279869 | IPEGUARI | 24/01/2020 13:00 | 25/01/2020 14:16 | 24/01/2020 15:32 | 25/01/2020 09:09 | 17,63 | 163 | 2873,96 | CHI |
| 202001147321 | SANTA HELENA DE GOIAS | SH12000240LD | IPEGUARI | 24/01/2020 13:00 | 25/01/2020 14:16 | 24/01/2020 15:32 | 25/01/2020 11:57 | 20,43 | 1 | 20,43 | CHI |
| 202001147321 | SANTA HELENA DE GOIAS | SH12000240LD | IPEGUARI | 24/01/2020 13:00 | 25/01/2020 14:16 | 25/01/2020 11:58 | 25/01/2020 12:06 | 0,13 | 1 | 0,13 | CHI |
| 202001147321 | SANTA HELENA DE GOIAS | SH12295812LD | IPEGUARI | 24/01/2020 13:00 | 25/01/2020 14:16 | 24/01/2020 15:32 | 25/01/2020 14:16 | 22,74 | 3 | 68,23 | CHI |

| | | | | | | | | | | | |
|--------------|-----------------------|--------------|---------------------------|------------------|------------------|------------------|------------------|-------|------|---------|-----|
| 202001147322 | INHUMAS | 30166792 | INHUMAS S2 | 24/01/2020 13:00 | 24/01/2020 18:18 | 24/01/2020 13:00 | 24/01/2020 18:18 | 5,29 | 1 | 5,29 | CHI |
| 202001147330 | CATALAO | CT12266236RE | CATALAO S1 | 25/01/2020 10:14 | 25/01/2020 16:56 | 25/01/2020 10:14 | 25/01/2020 16:56 | 6,69 | 32 | 214,09 | CHI |
| 202001147333 | ANAPOLIS | 21010109 | ANAPOLIS UNIVERSITARIO S2 | 24/01/2020 13:02 | 24/01/2020 14:40 | 24/01/2020 13:02 | 24/01/2020 14:40 | 1,62 | 1 | 1,62 | CHI |
| 202001147334 | ANAPOLIS | 21362452 | JUNDIAI S2 | 24/01/2020 13:02 | 25/01/2020 11:33 | 24/01/2020 13:02 | 25/01/2020 11:33 | 22,50 | 1 | 22,50 | CHI |
| 202001147344 | VARJAO | VJ12310181 | GUAPO S2 | 24/01/2020 13:04 | 24/01/2020 15:18 | 24/01/2020 13:04 | 24/01/2020 15:18 | 2,23 | 6 | 13,39 | CHI |
| 202001147346 | GOIAS | GS11162346 | GOIAS | 24/01/2020 13:04 | 24/01/2020 18:23 | 24/01/2020 13:04 | 24/01/2020 18:23 | 5,31 | 1 | 5,31 | CHI |
| 202001147353 | BELA VISTA DE GOIAS | BV21358054 | BELA VISTA S1 | 24/01/2020 13:05 | 24/01/2020 14:21 | 24/01/2020 13:05 | 24/01/2020 14:21 | 1,26 | 3 | 3,77 | CHI |
| 202001147356 | ORIZONA | OZ12300909 | PIRES DO RIO S2 | 24/01/2020 13:05 | 24/01/2020 18:57 | 24/01/2020 13:05 | 24/01/2020 18:57 | 5,85 | 13 | 76,11 | CHI |
| 202001147361 | APARECIDA DE GOIANIA | AP21211336 | INDEPENDENCIA S1 | 24/01/2020 13:04 | 24/01/2020 17:07 | 24/01/2020 13:04 | 24/01/2020 17:07 | 4,03 | 1 | 4,03 | CHI |
| 202001147362 | NOVO GAMA | 10002572328 | PACAEMBU S1 | 24/01/2020 13:06 | 25/01/2020 07:50 | 24/01/2020 13:06 | 25/01/2020 07:50 | 18,73 | 1 | 18,73 | CHI |
| 202001147365 | MONTIVIDIU | MV12160710 | MONTIVIDIU T | 24/01/2020 12:29 | 24/01/2020 21:39 | 24/01/2020 12:29 | 24/01/2020 21:39 | 9,15 | 21 | 192,19 | CHI |
| 202001147366 | NOVO GAMA | 2460192740 | PACAEMBU S1 | 24/01/2020 13:06 | 24/01/2020 18:34 | 24/01/2020 13:06 | 24/01/2020 18:34 | 5,45 | 1 | 5,45 | CHI |
| 202001147376 | ALEXANIA | AX11284988 | ALEXANIA | 24/01/2020 13:08 | 24/01/2020 15:58 | 24/01/2020 13:08 | 24/01/2020 15:58 | 2,83 | 72 | 203,50 | CHI |
| 202001147381 | GOIANIA | GN12199003 | FERROVIARIO S2 | 24/01/2020 11:10 | 24/01/2020 15:00 | 24/01/2020 11:10 | 24/01/2020 15:00 | 3,84 | 15 | 57,59 | CHI |
| 202001147382 | GOIAS | GS21124379 | ITABERAI S1 | 24/01/2020 13:09 | 24/01/2020 17:30 | 24/01/2020 13:09 | 24/01/2020 17:30 | 4,34 | 1 | 4,34 | CHI |
| 202001147395 | ITAPIRAPUA | IU12089742 | MATRINCHA | 24/01/2020 12:14 | 27/01/2020 19:22 | 24/01/2020 12:14 | 24/01/2020 21:44 | 9,50 | 5 | 47,50 | CHI |
| 202001147395 | ITAPIRAPUA | IU12089742 | MATRINCHA | 24/01/2020 12:14 | 27/01/2020 19:22 | 24/01/2020 12:14 | 27/01/2020 19:22 | 79,13 | 1 | 79,13 | CHI |
| 202001147404 | GOIATUBA | 140084228 | GOIATUBA S2 | 24/01/2020 13:12 | 24/01/2020 18:22 | 24/01/2020 13:12 | 24/01/2020 18:22 | 5,15 | 1 | 5,15 | CHI |
| 202001147405 | CAMPO ALEGRE DE GOIAS | CM12042379 | CAMPO ALEGRE DE GOIAS | 24/01/2020 13:13 | 24/01/2020 22:42 | 24/01/2020 13:13 | 24/01/2020 22:42 | 9,48 | 3 | 28,44 | CHI |
| 202001147405 | CATALAO | CM12042379 | CAMPO ALEGRE DE GOIAS | 24/01/2020 13:13 | 24/01/2020 22:42 | 24/01/2020 13:13 | 24/01/2020 22:42 | 9,48 | 1 | 9,48 | CHI |
| 202001147405 | IPAMERI | CM12042379 | CAMPO ALEGRE DE GOIAS | 24/01/2020 13:13 | 24/01/2020 22:42 | 24/01/2020 13:13 | 24/01/2020 22:42 | 9,48 | 1 | 9,48 | CHI |
| 202001147407 | NOVA IGUACU DE GOIAS | GG12375656 | SANTA TEREZINHA | 24/01/2020 12:45 | 24/01/2020 15:30 | 24/01/2020 12:45 | 24/01/2020 15:30 | 2,75 | 6 | 16,49 | CHI |
| 202001147407 | PILAR DE GOIAS | GG12375656 | SANTA TEREZINHA | 24/01/2020 12:45 | 24/01/2020 15:30 | 24/01/2020 12:45 | 24/01/2020 15:30 | 2,75 | 13 | 35,73 | CHI |
| 202001147408 | ANAPOLIS | AN11000037 | ANAPOLIS UNIVERSITARIO S2 | 24/01/2020 13:13 | 24/01/2020 15:06 | 24/01/2020 13:13 | 24/01/2020 15:06 | 1,88 | 134 | 251,25 | CHI |
| 202001147414 | ANAPOLIS | 20200869 | JUNDIAI S2 | 24/01/2020 13:14 | 25/01/2020 18:00 | 24/01/2020 13:14 | 25/01/2020 18:00 | 28,77 | 1 | 28,77 | CHI |
| 202001147416 | GOIANIA | 15493945 | GOIANIA LESTE S3 | 24/01/2020 13:14 | 24/01/2020 15:24 | 24/01/2020 13:14 | 24/01/2020 15:24 | 2,16 | 1 | 2,16 | CHI |
| 202001147419 | JATAI | 10029776250 | JATAI S3 | 24/01/2020 13:15 | 24/01/2020 15:48 | 24/01/2020 13:15 | 24/01/2020 15:48 | 2,56 | 1 | 2,56 | CHI |
| 202001147439 | JOVIANIA | JV12050277 | VICENTINOPOLIS | 24/01/2020 13:18 | 24/01/2020 16:51 | 24/01/2020 13:18 | 24/01/2020 16:51 | 3,54 | 3 | 10,63 | CHI |
| 202001147440 | CIDADE OCIDENTAL | DH11170114 | MARAJOARA | 24/01/2020 11:29 | 24/01/2020 17:08 | 24/01/2020 11:29 | 24/01/2020 17:08 | 5,63 | 132 | 743,75 | CHI |
| 202001147447 | RIO QUENTE | RQ12063401 | RIO QUENTE | 24/01/2020 10:03 | 24/01/2020 14:39 | 24/01/2020 10:03 | 24/01/2020 14:39 | 4,59 | 6 | 27,51 | CHI |
| 202001147448 | NOVO BRASIL | NB12020207LD | JUSSARA | 24/01/2020 13:19 | 24/01/2020 20:28 | 24/01/2020 13:19 | 24/01/2020 20:24 | 7,07 | 1082 | 7649,44 | CHI |
| 202001147448 | NOVO BRASIL | NB12250866LD | JUSSARA | 24/01/2020 13:19 | 24/01/2020 20:28 | 24/01/2020 13:19 | 24/01/2020 20:28 | 7,14 | 127 | 907,20 | CHI |
| 202001147449 | GOIANIA | GN11001266 | CAMPINAS S1 | 24/01/2020 13:11 | 24/01/2020 14:39 | 24/01/2020 13:11 | 24/01/2020 14:39 | 1,47 | 133 | 194,85 | CHI |

| | | | | | | | | | | | |
|--------------|-----------------------------|--------------|--------------------------|------------------|------------------|------------------|------------------|-------|-----|---------|-----|
| 202001147450 | DISTRITO FEDERAL | SN12237830 | MARAJOARA | 24/01/2020 12:46 | 24/01/2020 22:22 | 24/01/2020 12:46 | 24/01/2020 22:22 | 9,60 | 3 | 28,79 | CHI |
| 202001147450 | SANTO ANTONIO DO DESCOBERTO | SN12237830 | MARAJOARA | 24/01/2020 12:46 | 24/01/2020 22:22 | 24/01/2020 12:46 | 24/01/2020 22:22 | 9,60 | 24 | 230,33 | CHI |
| 202001147453 | LUZIANIA | LZ11370722 | RIO VERMELHO | 24/01/2020 12:39 | 24/01/2020 15:49 | 24/01/2020 12:39 | 24/01/2020 15:49 | 3,16 | 36 | 113,87 | CHI |
| 202001147464 | GOIANIA | 12966526 | INDEPENDENCIA S2 | 24/01/2020 13:22 | 24/01/2020 16:21 | 24/01/2020 13:22 | 24/01/2020 16:21 | 2,98 | 1 | 2,98 | CHI |
| 202001147473 | HIDROLANDIA | HD32075683 | PONTALINA | 24/01/2020 13:23 | 24/01/2020 19:23 | 24/01/2020 13:23 | 24/01/2020 19:23 | 5,99 | 2 | 11,99 | CHI |
| 202001147480 | SANTA CRUZ DE GOIAS | BC21072313 | CRISTIANOPOLIS | 24/01/2020 13:24 | 24/01/2020 17:25 | 24/01/2020 13:24 | 24/01/2020 17:25 | 4,01 | 1 | 4,01 | CHI |
| 202001147486 | GUARAITA | GK12299446 | ITAPURANGA | 24/01/2020 11:08 | 24/01/2020 16:57 | 24/01/2020 11:08 | 24/01/2020 16:57 | 5,81 | 10 | 58,06 | CHI |
| 202001147498 | LUZIANIA | 120204940 | RIO VERMELHO | 24/01/2020 13:28 | 25/01/2020 00:13 | 24/01/2020 13:28 | 25/01/2020 00:13 | 10,75 | 1 | 10,75 | CHI |
| 202001147504 | ALEXANIA | AX12311915 | ALEXANIA | 24/01/2020 13:01 | 24/01/2020 17:01 | 24/01/2020 13:01 | 24/01/2020 17:01 | 3,99 | 102 | 407,15 | CHI |
| 202001147505 | ITAPURANGA | IK11021612 | ITAPURANGA | 24/01/2020 13:30 | 24/01/2020 15:24 | 24/01/2020 13:30 | 24/01/2020 15:24 | 1,90 | 103 | 195,61 | CHI |
| 202001147508 | BELA VISTA DE GOIAS | BV11251828 | BELA VISTA S1 | 24/01/2020 13:30 | 24/01/2020 17:10 | 24/01/2020 13:30 | 24/01/2020 17:10 | 3,66 | 89 | 325,76 | CHI |
| 202001147521 | CRISTALINA | 1060012460 | CRISTALINA S1 | 24/01/2020 13:32 | 24/01/2020 14:44 | 24/01/2020 13:32 | 24/01/2020 14:44 | 1,20 | 1 | 1,20 | CHI |
| 202001147522 | JATAI | 10023750098 | JATAI S3 | 24/01/2020 13:32 | 25/01/2020 07:39 | 24/01/2020 13:32 | 25/01/2020 07:39 | 18,11 | 1 | 18,11 | CHI |
| 202001147528 | INACIOLANDIA | 2810023214 | QUIRINOPOLIS | 24/01/2020 13:33 | 24/01/2020 16:30 | 24/01/2020 13:33 | 24/01/2020 16:30 | 2,95 | 1 | 2,95 | CHI |
| 202001147532 | PARAUNA | PU21279829 | PARAUNA | 24/01/2020 13:33 | 24/01/2020 19:03 | 24/01/2020 13:33 | 24/01/2020 19:03 | 5,49 | 1 | 5,49 | CHI |
| 202001147541 | SAO MIGUEL DO PASSA QUATRO | SQ21070892 | CRISTIANOPOLIS | 24/01/2020 13:34 | 24/01/2020 16:57 | 24/01/2020 13:34 | 24/01/2020 16:57 | 3,37 | 1 | 3,37 | CHI |
| 202001147544 | CORUMBAIBA | CI1200093RE | VILA CORUMBA | 24/01/2020 12:57 | 24/01/2020 16:32 | 24/01/2020 12:57 | 24/01/2020 16:32 | 3,58 | 102 | 365,10 | CHI |
| 202001147545 | VARJAO | VJ31009121 | GUAPO S2 | 24/01/2020 13:35 | 24/01/2020 19:59 | 24/01/2020 13:35 | 24/01/2020 19:59 | 6,39 | 1 | 6,39 | CHI |
| 202001147551 | GOIANIRA | GR32018478 | MEIA PONTE | 24/01/2020 13:36 | 24/01/2020 18:00 | 24/01/2020 13:36 | 24/01/2020 18:00 | 4,39 | 29 | 127,25 | CHI |
| 202001147558 | CATURAI | 10007548271 | INHUMAS S1 | 24/01/2020 13:37 | 24/01/2020 22:53 | 24/01/2020 13:37 | 24/01/2020 22:53 | 9,25 | 1 | 9,25 | CHI |
| 202001147560 | NEROPOLIS | NR11167735 | NEROPOLIS S2 | 24/01/2020 13:22 | 24/01/2020 18:06 | 24/01/2020 13:22 | 24/01/2020 18:06 | 4,72 | 70 | 330,42 | CHI |
| 202001147562 | GOIANIA | 15289539 | CAMPINAS S2 | 24/01/2020 13:38 | 24/01/2020 17:58 | 24/01/2020 13:38 | 24/01/2020 17:58 | 4,32 | 1 | 4,32 | CHI |
| 202001147563 | MAIRIPOTABA | MI12011393 | PONTALINA | 24/01/2020 12:42 | 24/01/2020 15:36 | 24/01/2020 12:42 | 24/01/2020 15:36 | 2,89 | 32 | 92,34 | CHI |
| 202001147566 | LUZIANIA | LZ11219847 | MARAJOARA | 24/01/2020 12:33 | 24/01/2020 17:15 | 24/01/2020 12:33 | 24/01/2020 17:15 | 4,69 | 216 | 1013,04 | CHI |
| 202001147567 | PADRE BERNARDO | PB12045569 | PADRE BERNARDO | 24/01/2020 13:38 | 24/01/2020 16:53 | 24/01/2020 13:38 | 24/01/2020 16:53 | 3,23 | 34 | 109,98 | CHI |
| 202001147575 | CACU | 1140015890 | CACHOEIRA ALTA | 24/01/2020 13:40 | 24/01/2020 17:45 | 24/01/2020 13:40 | 24/01/2020 17:45 | 4,07 | 1 | 4,07 | CHI |
| 202001147578 | CACU | CC12244141 | CACHOEIRA ALTA | 24/01/2020 13:41 | 25/01/2020 21:00 | 24/01/2020 13:41 | 25/01/2020 21:00 | 31,32 | 2 | 62,65 | CHI |
| 202001147629 | PARAUNA | PU12055780LD | ACREUNA | 24/01/2020 10:52 | 24/01/2020 22:44 | 24/01/2020 10:52 | 24/01/2020 22:44 | 11,87 | 25 | 296,67 | CHI |
| 202001147629 | PARAUNA | PU12055780LD | ACREUNA | 24/01/2020 10:52 | 24/01/2020 22:44 | 24/01/2020 20:21 | 24/01/2020 22:44 | 2,38 | 1 | 2,38 | CHI |
| 202001147630 | RIO VERDE | RV12135973 | CABRIUVA S2 | 24/01/2020 13:28 | 24/01/2020 16:59 | 24/01/2020 13:28 | 24/01/2020 16:59 | 3,51 | 11 | 38,58 | CHI |
| 202001147634 | AGUAS LINDAS DE GOIAS | 4830367790 | AGUAS LINDAS DE GOIAS S1 | 24/01/2020 13:44 | 24/01/2020 18:32 | 24/01/2020 13:44 | 24/01/2020 18:32 | 4,80 | 1 | 4,80 | CHI |
| 202001147644 | NOVA CRIXAS | NA12334349 | NOVA CRIXAS | 24/01/2020 13:45 | 24/01/2020 17:42 | 24/01/2020 13:45 | 24/01/2020 17:42 | 3,94 | 86 | 339,10 | CHI |
| 202001147645 | COLINAS DO SUL | TI21355545 | MINACU | 24/01/2020 13:45 | 24/01/2020 15:03 | 24/01/2020 13:45 | 24/01/2020 15:03 | 1,29 | 1 | 1,29 | CHI |

| | | | | | | | | | | | |
|--------------|-----------------------|-------------|---------------------------|------------------|------------------|------------------|------------------|-------|-------|----------|-----|
| 202001147647 | NIQUELANDIA | 10015803188 | URUACU | 24/01/2020 13:45 | 25/01/2020 11:40 | 24/01/2020 13:45 | 25/01/2020 11:40 | 21,92 | 1 | 21,92 | CHI |
| 202001147652 | GOIANIA | 10632566 | AEROPORTO S3 | 24/01/2020 13:46 | 24/01/2020 18:00 | 24/01/2020 13:46 | 24/01/2020 18:00 | 4,22 | 1 | 4,22 | CHI |
| 202001147654 | MOZARLANDIA | MZ12158752 | MOZARLANDIA | 24/01/2020 13:47 | 25/01/2020 17:08 | 24/01/2020 13:47 | 25/01/2020 17:08 | 27,35 | 1 | 27,35 | CHI |
| 202001147654 | NOVA CRIXAS | MZ12158752 | MOZARLANDIA | 24/01/2020 13:47 | 25/01/2020 17:08 | 24/01/2020 13:47 | 25/01/2020 17:08 | 27,35 | 1 | 27,35 | CHI |
| 202001147657 | ANAPOLIS | AN12327778 | JUNDIAI S2 | 24/01/2020 13:18 | 24/01/2020 14:58 | 24/01/2020 13:18 | 24/01/2020 14:58 | 1,66 | 112 | 186,48 | CHI |
| 202001147659 | GAMELEIRA DE GOIAS | SV12075804 | DAIA S2 | 24/01/2020 12:11 | 24/01/2020 17:25 | 24/01/2020 12:11 | 24/01/2020 17:25 | 5,24 | 567 | 2972,97 | CHI |
| 202001147665 | VALPARAISO DE GOIAS | 10017221828 | MARAJOARA | 24/01/2020 13:48 | 24/01/2020 15:36 | 24/01/2020 13:48 | 24/01/2020 15:36 | 1,79 | 1 | 1,79 | CHI |
| 202001147667 | GOIANIA | 10022170 | AEROPORTO S2 | 24/01/2020 13:49 | 24/01/2020 15:27 | 24/01/2020 13:49 | 24/01/2020 15:27 | 1,63 | 1 | 1,63 | CHI |
| 202001147669 | ANAPOLIS | AN21211861 | DAIA S1 | 24/01/2020 13:49 | 24/01/2020 19:23 | 24/01/2020 13:49 | 24/01/2020 19:23 | 5,56 | 1 | 5,56 | CHI |
| 202001147671 | MUNDO NOVO DE GOIAS | 4240001822 | NOVA CRIXAS | 24/01/2020 13:49 | 24/01/2020 16:13 | 24/01/2020 13:49 | 24/01/2020 16:13 | 2,39 | 1 | 2,39 | CHI |
| 202001147681 | INHUMAS | 30076626 | INHUMAS S2 | 24/01/2020 13:52 | 24/01/2020 23:37 | 24/01/2020 13:52 | 24/01/2020 23:37 | 9,74 | 1 | 9,74 | CHI |
| 202001147691 | MORRINHOS | 150107857 | MORRINHOS | 24/01/2020 13:54 | 24/01/2020 20:30 | 24/01/2020 13:54 | 24/01/2020 20:30 | 6,59 | 1 | 6,59 | CHI |
| 202001147695 | AGUAS LINDAS DE GOIAS | 4830081765 | AGUAS LINDAS DE GOIAS S1 | 24/01/2020 13:55 | 24/01/2020 18:55 | 24/01/2020 13:55 | 24/01/2020 18:55 | 5,00 | 1 | 5,00 | CHI |
| 202001147708 | CALDAS NOVAS | CN21292296 | CALDAS NOVAS S1 | 24/01/2020 13:56 | 25/01/2020 16:47 | 24/01/2020 13:56 | 25/01/2020 16:47 | 26,84 | 1 | 26,84 | CHI |
| 202001147709 | MORRINHOS | 150016050 | MORRINHOS | 24/01/2020 13:57 | 24/01/2020 16:02 | 24/01/2020 13:57 | 24/01/2020 16:02 | 2,09 | 1 | 2,09 | CHI |
| 202001147733 | GOIANIRA | GR11167473 | GOIANIRA | 24/01/2020 13:31 | 24/01/2020 17:22 | 24/01/2020 13:31 | 24/01/2020 17:22 | 3,86 | 268 | 1033,88 | CHI |
| 202001147737 | ANAPOLIS | AN12190618 | ANAPOLIS UNIVERSITARIO S2 | 24/01/2020 13:59 | 25/01/2020 20:06 | 24/01/2020 13:59 | 25/01/2020 20:06 | 30,10 | 54 | 1625,47 | CHI |
| 202001147740 | MORRO AGUDO DE GOIAS | RB21292119 | RUBIATABA | 24/01/2020 14:00 | 25/01/2020 09:57 | 24/01/2020 14:00 | 25/01/2020 09:57 | 19,95 | 1 | 19,95 | CHI |
| 202001147743 | CALDAS NOVAS | 10004905014 | SERRA DE CALDAS | 24/01/2020 14:00 | 24/01/2020 17:20 | 24/01/2020 14:00 | 24/01/2020 17:20 | 3,33 | 1 | 3,33 | CHI |
| 202001147748 | GOIANIA | 00622214 | GOYA S2 | 24/01/2020 13:47 | 24/01/2020 18:11 | 24/01/2020 13:47 | 24/01/2020 13:51 | 0,07 | 350 | 22,94 | CHI |
| 202001147748 | GOIANIA | GN10385826 | GOYA S2 | 24/01/2020 13:47 | 24/01/2020 18:11 | 24/01/2020 13:47 | 24/01/2020 13:55 | 0,14 | 11818 | 1628,26 | CHI |
| 202001147748 | GOIANIA | GN16407745 | GOYA S2 | 24/01/2020 13:47 | 24/01/2020 18:11 | 24/01/2020 13:47 | 24/01/2020 13:56 | 0,15 | 3 | 0,44 | CHI |
| 202001147748 | GOIANIA | GN16407984 | GOYA S2 | 24/01/2020 13:47 | 24/01/2020 18:11 | 24/01/2020 13:56 | 24/01/2020 14:56 | 1,01 | 1687 | 1702,93 | CHI |
| 202001147748 | GOIANIA | GN16401521 | GOYA S2 | 24/01/2020 13:47 | 24/01/2020 18:11 | 24/01/2020 13:56 | 24/01/2020 15:10 | 1,24 | 8225 | 10235,56 | CHI |
| 202001147748 | GOIANIA | GN13326173 | GOYA S2 | 24/01/2020 13:47 | 24/01/2020 18:11 | 24/01/2020 13:56 | 24/01/2020 18:11 | 4,25 | 1906 | 8104,74 | CHI |
| 202001147749 | TRINDADE | TR21181936 | GOYA S2 | 24/01/2020 14:01 | 24/01/2020 17:30 | 24/01/2020 14:01 | 24/01/2020 17:30 | 3,48 | 1 | 3,48 | CHI |
| 202001147755 | RIO VERDE | RV11000042 | RIO VERDE S1 | 24/01/2020 14:02 | 25/01/2020 00:36 | 24/01/2020 14:02 | 25/01/2020 00:36 | 10,57 | 116 | 1225,73 | CHI |
| 202001147757 | PIRES DO RIO | 460061902 | PIRES DO RIO S1 | 24/01/2020 14:02 | 24/01/2020 22:52 | 24/01/2020 14:02 | 24/01/2020 22:52 | 8,84 | 1 | 8,84 | CHI |
| 202001147758 | GOIANIA | GN11048631 | GOIANIA LESTE S2 | 24/01/2020 12:37 | 24/01/2020 16:03 | 24/01/2020 12:37 | 24/01/2020 16:03 | 3,42 | 18 | 61,59 | CHI |
| 202001147760 | RIO VERDE | RV11371575 | RIO VERDE S2 | 24/01/2020 14:02 | 25/01/2020 12:44 | 24/01/2020 14:02 | 25/01/2020 12:44 | 22,69 | 10 | 226,88 | CHI |
| 202001147765 | GOIANIA | GN11283091 | XAVANTES | 24/01/2020 13:21 | 24/01/2020 16:12 | 24/01/2020 13:21 | 24/01/2020 16:12 | 2,84 | 27 | 76,73 | CHI |
| 202001147770 | IVOLANDIA | PU12090442 | MONTIVIDIU T | 25/01/2020 08:43 | 25/01/2020 19:40 | 25/01/2020 08:43 | 25/01/2020 18:11 | 9,47 | 22 | 208,31 | CHI |
| 202001147770 | PARAUNA | PU12090442 | MONTIVIDIU T | 25/01/2020 08:43 | 25/01/2020 19:40 | 25/01/2020 08:43 | 25/01/2020 18:11 | 9,47 | 44 | 416,62 | CHI |

| | | | | | | | | | | | |
|--------------|-----------------------|-------------|---------------------------|------------------|------------------|------------------|------------------|-------|-----|---------|-----|
| 202001147770 | PARAUNA | PU12090442 | MONTIVIDIU T | 25/01/2020 08:43 | 25/01/2020 19:40 | 25/01/2020 08:43 | 25/01/2020 19:40 | 10,96 | 5 | 54,80 | CHI |
| 202001147774 | GOIANDIRA | GD11377072 | CATALAO S1 | 24/01/2020 14:04 | 24/01/2020 17:29 | 24/01/2020 14:04 | 24/01/2020 17:29 | 3,41 | 10 | 34,08 | CHI |
| 202001147775 | IPAMERI | IP21152421 | IPAMERI | 24/01/2020 14:04 | 24/01/2020 22:19 | 24/01/2020 14:04 | 24/01/2020 22:19 | 8,24 | 1 | 8,24 | CHI |
| 202001147776 | GOIANIA | GN12000296 | GOIANIA LESTE S1 | 24/01/2020 14:04 | 24/01/2020 17:20 | 24/01/2020 14:04 | 24/01/2020 17:20 | 3,26 | 155 | 504,57 | CHI |
| 202001147779 | JATAI | 290118086 | JATAI S3 | 24/01/2020 14:05 | 24/01/2020 18:57 | 24/01/2020 14:05 | 24/01/2020 18:57 | 4,86 | 0 | 0,00 | CHI |
| 202001147786 | MARA ROSA | ET12391905 | MARA ROSA | 24/01/2020 14:06 | 24/01/2020 15:55 | 24/01/2020 14:06 | 24/01/2020 15:55 | 1,81 | 2 | 3,61 | CHI |
| 202001147793 | CRISTALINA | 1060061536 | CRISTALINA S1 | 24/01/2020 14:07 | 24/01/2020 15:44 | 24/01/2020 14:07 | 24/01/2020 15:44 | 1,60 | 1 | 1,60 | CHI |
| 202001147797 | INACIOLANDIA | 2810020020 | QUIRINOPOLIS | 24/01/2020 14:08 | 24/01/2020 15:48 | 24/01/2020 14:08 | 24/01/2020 15:48 | 1,66 | 1 | 1,66 | CHI |
| 202001147803 | QUIRINOPOLIS | 10011324862 | QUIRINOPOLIS | 24/01/2020 14:09 | 24/01/2020 17:49 | 24/01/2020 14:09 | 24/01/2020 17:49 | 3,67 | 1 | 3,67 | CHI |
| 202001147804 | PARAUNA | PU12336656 | MONTIVIDIU T | 24/01/2020 12:28 | 24/01/2020 22:30 | 24/01/2020 12:28 | 24/01/2020 22:30 | 10,02 | 2 | 20,04 | CHI |
| 202001147808 | MONTIVIDIU | MV12267612 | MONTIVIDIU T | 24/01/2020 14:09 | 25/01/2020 11:30 | 24/01/2020 14:09 | 25/01/2020 11:30 | 21,35 | 8 | 170,79 | CHI |
| 202001147809 | GOIANIA | 10022646246 | ATLANTICO S2 | 24/01/2020 14:10 | 24/01/2020 15:23 | 24/01/2020 14:10 | 24/01/2020 15:23 | 1,21 | 1 | 1,21 | CHI |
| 202001147813 | ANAPOLIS | AN11130744 | ANAPOLIS UNIVERSITARIO S2 | 24/01/2020 14:07 | 24/01/2020 15:51 | 24/01/2020 14:07 | 24/01/2020 15:51 | 1,73 | 195 | 337,73 | CHI |
| 202001147825 | GOIANIA | 16151884 | CARAJAS S1 | 24/01/2020 14:13 | 24/01/2020 15:43 | 24/01/2020 14:13 | 24/01/2020 15:43 | 1,50 | 1 | 1,50 | CHI |
| 202001147831 | NOVA AMERICA | RB12272739 | RUBIATABA | 24/01/2020 08:48 | 24/01/2020 22:24 | 24/01/2020 08:48 | 24/01/2020 22:24 | 13,59 | 19 | 258,26 | CHI |
| 202001147831 | RUBIATABA | RB12272739 | RUBIATABA | 24/01/2020 08:48 | 24/01/2020 22:24 | 24/01/2020 08:48 | 24/01/2020 22:24 | 13,59 | 11 | 149,52 | CHI |
| 202001147846 | ORIZONA | OZ12113702 | PIRES DO RIO S2 | 24/01/2020 12:25 | 24/01/2020 17:19 | 24/01/2020 12:25 | 24/01/2020 17:19 | 4,90 | 11 | 53,89 | CHI |
| 202001147850 | ANAPOLIS | AN21090660 | ANAPOLIS UNIVERSITARIO S2 | 24/01/2020 14:15 | 25/01/2020 18:42 | 24/01/2020 14:15 | 25/01/2020 18:42 | 28,44 | 1 | 28,44 | CHI |
| 202001147852 | NIQUELANDIA | NQ21135655 | URUACU | 24/01/2020 14:16 | 25/01/2020 09:28 | 24/01/2020 14:16 | 25/01/2020 09:28 | 19,20 | 1 | 19,20 | CHI |
| 202001147853 | PADRE BERNARDO | 10008638118 | PADRE BERNARDO | 24/01/2020 14:16 | 24/01/2020 18:42 | 24/01/2020 14:16 | 24/01/2020 18:42 | 4,43 | 1 | 4,43 | CHI |
| 202001147855 | VALPARAISO DE GOIAS | 2860007502 | MARAJOARA | 24/01/2020 14:16 | 24/01/2020 18:35 | 24/01/2020 14:16 | 24/01/2020 18:35 | 4,31 | 1 | 4,31 | CHI |
| 202001147867 | MINEIROS | MY12362701 | PARQUE DAS EMAS | 24/01/2020 14:17 | 24/01/2020 20:26 | 24/01/2020 14:17 | 24/01/2020 20:26 | 6,14 | 4 | 24,57 | CHI |
| 202001147868 | APARECIDA DE GOIANIA | AP11137038 | INDEPENDENCIA S2 | 24/01/2020 14:17 | 24/01/2020 19:26 | 24/01/2020 14:17 | 24/01/2020 19:26 | 5,14 | 106 | 544,55 | CHI |
| 202001147879 | CRISTIANOPOLIS | CF21227991 | CRISTIANOPOLIS | 24/01/2020 14:19 | 24/01/2020 21:50 | 24/01/2020 14:19 | 24/01/2020 21:50 | 7,51 | 1 | 7,51 | CHI |
| 202001147882 | TRINDADE | 40205605 | TRINDADE | 24/01/2020 14:20 | 24/01/2020 19:23 | 24/01/2020 14:20 | 24/01/2020 19:23 | 5,05 | 1 | 5,05 | CHI |
| 202001147887 | ANAPOLIS | 20155475 | JUNDIAI S2 | 24/01/2020 14:20 | 25/01/2020 21:52 | 24/01/2020 14:20 | 25/01/2020 21:52 | 31,53 | 1 | 31,53 | CHI |
| 202001147888 | GOIANIA | GN11076705 | MEIA PONTE | 24/01/2020 13:55 | 24/01/2020 23:55 | 24/01/2020 13:55 | 24/01/2020 23:55 | 9,99 | 231 | 2308,27 | CHI |
| 202001147891 | TRES RANCHOS | TH21021417 | CATALAO S1 | 24/01/2020 14:21 | 25/01/2020 19:30 | 24/01/2020 14:21 | 25/01/2020 19:30 | 29,14 | 2 | 58,28 | CHI |
| 202001147892 | RIO QUENTE | RQ21316157 | VILA CORUMBA | 24/01/2020 14:21 | 24/01/2020 18:11 | 24/01/2020 14:21 | 24/01/2020 18:11 | 3,82 | 1 | 3,82 | CHI |
| 202001147893 | PORANGATU | PO21123181 | PORANGATU | 24/01/2020 14:21 | 24/01/2020 17:19 | 24/01/2020 14:21 | 24/01/2020 17:19 | 2,95 | 1 | 2,95 | CHI |
| 202001147896 | NOVO GAMA | 2460057885 | PACAEMBU S1 | 24/01/2020 14:22 | 24/01/2020 19:39 | 24/01/2020 14:22 | 24/01/2020 19:39 | 5,28 | 1 | 5,28 | CHI |
| 202001147897 | ARAGOIANIA | 680037433 | GUAPO S2 | 24/01/2020 14:22 | 24/01/2020 17:01 | 24/01/2020 14:22 | 24/01/2020 17:01 | 2,64 | 1 | 2,64 | CHI |
| 202001147901 | AGUAS LINDAS DE GOIAS | LA12096115 | AGUAS LINDAS DE GOIAS S1 | 24/01/2020 12:48 | 24/01/2020 17:16 | 24/01/2020 12:48 | 24/01/2020 17:16 | 4,46 | 34 | 151,80 | CHI |

| | | | | | | | | | | | |
|--------------|------------------------|--------------|---------------------------|------------------|------------------|------------------|------------------|-------|-----|---------|-----|
| 202001147906 | CALDAS NOVAS | CN11398399 | SERRA DE CALDAS | 24/01/2020 13:56 | 24/01/2020 18:46 | 24/01/2020 13:56 | 24/01/2020 18:46 | 4,83 | 1 | 4,83 | CHI |
| 202001147917 | GOIAS | GS21055010 | MATRINCHA | 24/01/2020 14:25 | 24/01/2020 17:35 | 24/01/2020 14:25 | 24/01/2020 17:35 | 3,16 | 1 | 3,16 | CHI |
| 202001147919 | ALEXANIA | AX11000032 | ALEXANIA | 24/01/2020 14:25 | 24/01/2020 21:01 | 24/01/2020 14:25 | 24/01/2020 21:01 | 6,59 | 30 | 197,60 | CHI |
| 202001147921 | GOIANIA | GN11002188 | FERROVIARIO S3 | 24/01/2020 14:26 | 24/01/2020 16:19 | 24/01/2020 14:26 | 24/01/2020 16:19 | 1,88 | 140 | 263,28 | CHI |
| 202001147924 | FAZENDA NOVA | 10018153761 | JUSSARA | 24/01/2020 14:27 | 26/01/2020 04:37 | 24/01/2020 14:27 | 26/01/2020 04:37 | 38,17 | 1 | 38,17 | CHI |
| 202001147926 | GOIANIA | GN21366080 | GOYA S1 | 24/01/2020 14:27 | 24/01/2020 18:07 | 24/01/2020 14:27 | 24/01/2020 18:07 | 3,65 | 1 | 3,65 | CHI |
| 202001147931 | BALIZA | BH12356956 | BOM JARDIM | 24/01/2020 11:32 | 24/01/2020 17:34 | 24/01/2020 11:32 | 24/01/2020 17:34 | 6,03 | 2 | 12,07 | CHI |
| 202001147935 | PIRES DO RIO | BC21294299 | PIRES DO RIO S2 | 24/01/2020 14:28 | 24/01/2020 20:39 | 24/01/2020 14:28 | 24/01/2020 20:39 | 6,17 | 2 | 12,34 | CHI |
| 202001147941 | DOVERLANDIA | DV11204231 | CAIAPONIA | 24/01/2020 14:29 | 24/01/2020 19:06 | 24/01/2020 14:29 | 24/01/2020 19:06 | 4,61 | 2 | 9,21 | CHI |
| 202001147945 | DAVINOPOLIS | IO12000011RE | CATALAO S1 | 24/01/2020 14:02 | 25/01/2020 15:18 | 24/01/2020 14:02 | 25/01/2020 00:37 | 10,58 | 6 | 63,46 | CHI |
| 202001147945 | DISTRITO FEDERAL | IO12000011RE | CATALAO S1 | 24/01/2020 14:02 | 25/01/2020 15:18 | 24/01/2020 14:02 | 25/01/2020 00:37 | 10,58 | 1 | 10,58 | CHI |
| 202001147945 | OUVIDOR | IO12000011RE | CATALAO S1 | 24/01/2020 14:02 | 25/01/2020 15:18 | 24/01/2020 14:02 | 25/01/2020 00:37 | 10,58 | 9 | 95,18 | CHI |
| 202001147945 | DAVINOPOLIS | IO12000011RE | CATALAO S1 | 24/01/2020 14:02 | 25/01/2020 15:18 | 24/01/2020 14:02 | 25/01/2020 14:02 | 24,00 | 11 | 263,98 | CHI |
| 202001147945 | OUVIDOR | IO12000011RE | CATALAO S1 | 24/01/2020 14:02 | 25/01/2020 15:18 | 24/01/2020 14:02 | 25/01/2020 14:02 | 24,00 | 3 | 72,00 | CHI |
| 202001147945 | TRES RANCHOS | IO12000011RE | CATALAO S1 | 24/01/2020 14:02 | 25/01/2020 15:18 | 24/01/2020 14:02 | 25/01/2020 14:02 | 24,00 | 4 | 95,99 | CHI |
| 202001147945 | DAVINOPOLIS | IO12000011RE | CATALAO S1 | 24/01/2020 14:02 | 25/01/2020 15:18 | 24/01/2020 14:02 | 25/01/2020 15:18 | 25,27 | 16 | 404,36 | CHI |
| 202001147945 | DISTRITO FEDERAL | IO12000011RE | CATALAO S1 | 24/01/2020 14:02 | 25/01/2020 15:18 | 24/01/2020 14:02 | 25/01/2020 15:18 | 25,27 | 2 | 50,54 | CHI |
| 202001147948 | VALPARAISO DE GOIAS | 3350080568 | PACAEMBU S1 | 24/01/2020 14:31 | 24/01/2020 21:25 | 24/01/2020 14:31 | 24/01/2020 21:25 | 6,89 | 1 | 6,89 | CHI |
| 202001147951 | LEOPOLDO DE BULHOES | LB21272975 | DAIA S2 | 24/01/2020 14:32 | 25/01/2020 13:08 | 24/01/2020 14:32 | 25/01/2020 13:08 | 22,61 | 1 | 22,61 | CHI |
| 202001147954 | ANAPOLIS | 20474301 | ANAPOLIS UNIVERSITARIO S2 | 24/01/2020 14:32 | 25/01/2020 11:25 | 24/01/2020 14:32 | 25/01/2020 11:25 | 20,87 | 1 | 20,87 | CHI |
| 202001147962 | CATALAO | CT12316064 | CATALAO S2 | 24/01/2020 13:51 | 24/01/2020 16:25 | 24/01/2020 13:51 | 24/01/2020 16:25 | 2,56 | 165 | 422,08 | CHI |
| 202001147972 | AMORINOPOLIS | AM12000032 | IPORA | 24/01/2020 09:56 | 24/01/2020 21:23 | 24/01/2020 09:56 | 24/01/2020 21:23 | 11,44 | 6 | 68,63 | CHI |
| 202001147972 | IVOLANDIA | AM12000032 | IPORA | 24/01/2020 09:56 | 24/01/2020 21:23 | 24/01/2020 09:56 | 24/01/2020 21:23 | 11,44 | 11 | 125,83 | CHI |
| 202001147977 | TURVELANDIA | TD21000254 | RIO DOS BOIS | 24/01/2020 14:35 | 24/01/2020 20:27 | 24/01/2020 14:35 | 24/01/2020 20:27 | 5,86 | 1 | 5,86 | CHI |
| 202001147980 | SAO MIGUEL DO ARAGUAIA | SM11000001 | SAO MIGUEL DO ARAGUAIA | 24/01/2020 14:36 | 24/01/2020 19:23 | 24/01/2020 15:10 | 24/01/2020 19:23 | 4,23 | 84 | 355,37 | CHI |
| 202001147982 | MORRINHOS | 150012457 | MORRINHOS | 24/01/2020 14:36 | 24/01/2020 17:40 | 24/01/2020 14:36 | 24/01/2020 17:40 | 3,07 | 1 | 3,07 | CHI |
| 202001147985 | CAMPO LIMPO | AN21351237 | NEROPOLIS S1 | 24/01/2020 14:36 | 25/01/2020 09:06 | 24/01/2020 14:36 | 25/01/2020 09:06 | 18,49 | 3 | 55,48 | CHI |
| 202001147994 | ABADIANIA | AA21295630 | DAIA S2 | 24/01/2020 14:37 | 25/01/2020 09:35 | 24/01/2020 14:37 | 25/01/2020 09:35 | 18,95 | 1 | 18,95 | CHI |
| 202001148003 | VALPARAISO DE GOIAS | VA11183823 | PACAEMBU S1 | 24/01/2020 09:10 | 25/01/2020 00:03 | 24/01/2020 09:10 | 25/01/2020 00:03 | 14,87 | 112 | 1665,75 | CHI |
| 202001148006 | APARECIDA DE GOIANIA | 200035915 | INDEPENDENCIA S1 | 24/01/2020 14:39 | 24/01/2020 17:39 | 24/01/2020 14:39 | 24/01/2020 17:39 | 2,99 | 1 | 2,99 | CHI |
| 202001148009 | ANAPOLIS | 19908907 | ANAPOLIS UNIVERSITARIO S2 | 24/01/2020 14:40 | 24/01/2020 16:37 | 24/01/2020 14:40 | 24/01/2020 16:37 | 1,95 | 11 | 21,43 | CHI |
| 202001148010 | PALMEIRAS DE GOIAS | PL12085277 | PALMEIRAS | 24/01/2020 12:53 | 24/01/2020 16:39 | 24/01/2020 12:53 | 24/01/2020 16:39 | 3,76 | 12 | 45,08 | CHI |
| 202001148016 | JUSSARA | JR12101204 | JUSSARA | 24/01/2020 13:48 | 24/01/2020 19:49 | 24/01/2020 13:48 | 24/01/2020 19:49 | 6,01 | 29 | 174,31 | CHI |

| | | | | | | | | | | | |
|--------------|------------------------|--------------|---------------------------|------------------|------------------|------------------|------------------|-------|-----|---------|-----|
| 202001148018 | CATALAO | CT21272527 | CATALAO S1 | 24/01/2020 14:41 | 25/01/2020 08:20 | 24/01/2020 14:41 | 25/01/2020 08:20 | 17,66 | 1 | 17,66 | CHI |
| 202001148026 | JARAGUA | JA12024489 | JARAGUA | 24/01/2020 14:42 | 24/01/2020 17:22 | 24/01/2020 14:42 | 24/01/2020 17:22 | 2,65 | 1 | 2,65 | CHI |
| 202001148028 | LUZIANIA | LZ21249221 | VIANOPOLIS | 24/01/2020 14:43 | 24/01/2020 19:05 | 24/01/2020 14:43 | 24/01/2020 19:05 | 4,35 | 2 | 8,71 | CHI |
| 202001148031 | GOIANIA | GN11000729 | GOIANIA LESTE S2 | 24/01/2020 13:21 | 24/01/2020 16:10 | 24/01/2020 13:21 | 24/01/2020 16:10 | 2,80 | 31 | 86,91 | CHI |
| 202001148037 | GOIANIA | 10000187290 | FERROVIARIO S1 | 24/01/2020 14:44 | 25/01/2020 01:50 | 24/01/2020 14:44 | 25/01/2020 01:50 | 11,09 | 1 | 11,09 | CHI |
| 202001148038 | APORE | AE12107465 | ITAJA S1 | 24/01/2020 14:44 | 25/01/2020 08:40 | 24/01/2020 14:44 | 25/01/2020 08:40 | 17,92 | 32 | 573,36 | CHI |
| 202001148056 | INHUMAS | 30148534 | INHUMAS S2 | 24/01/2020 14:47 | 24/01/2020 16:03 | 24/01/2020 14:47 | 24/01/2020 16:03 | 1,26 | 1 | 1,26 | CHI |
| 202001148066 | BURITI ALEGRE | BG21000125 | ITUMBIARA VELHA S2 | 24/01/2020 14:50 | 24/01/2020 21:10 | 24/01/2020 14:50 | 24/01/2020 21:10 | 6,34 | 1 | 6,34 | CHI |
| 202001148069 | APARECIDA DE GOIANIA | 200568553 | INDEPENDENCIA S1 | 24/01/2020 14:50 | 24/01/2020 17:01 | 24/01/2020 14:50 | 24/01/2020 17:01 | 2,17 | 1 | 2,17 | CHI |
| 202001148070 | AGUAS LINDAS DE GOIAS | LA12087948 | AGUAS LINDAS DE GOIAS S1 | 24/01/2020 13:11 | 24/01/2020 16:15 | 24/01/2020 13:11 | 24/01/2020 16:15 | 3,06 | 79 | 241,94 | CHI |
| 202001148072 | SERRANOPOLIS | SX12182120 | JATAI S1 | 24/01/2020 11:46 | 25/01/2020 20:53 | 24/01/2020 11:46 | 25/01/2020 19:20 | 31,58 | 12 | 378,90 | CHI |
| 202001148072 | SERRANOPOLIS | SX12238882LD | JATAI S1 | 24/01/2020 11:46 | 25/01/2020 20:53 | 24/01/2020 11:46 | 25/01/2020 20:53 | 33,12 | 4 | 132,46 | CHI |
| 202001148073 | LUZIANIA | LZ12032018 | RIO VERMELHO | 24/01/2020 14:32 | 24/01/2020 16:26 | 24/01/2020 14:32 | 24/01/2020 16:26 | 1,89 | 3 | 5,67 | CHI |
| 202001148075 | ANAPOLIS | 20689275 | ANAPOLIS UNIVERSITARIO S2 | 24/01/2020 14:52 | 24/01/2020 22:57 | 24/01/2020 14:52 | 24/01/2020 22:57 | 8,08 | 1 | 8,08 | CHI |
| 202001148079 | GOIANIRA | GR11340372 | GOIANIRA | 24/01/2020 14:16 | 25/01/2020 03:18 | 24/01/2020 14:16 | 25/01/2020 03:18 | 13,03 | 126 | 1641,57 | CHI |
| 202001148080 | MORRINHOS | MR21160379 | MORRINHOS | 24/01/2020 14:53 | 24/01/2020 17:50 | 24/01/2020 14:53 | 24/01/2020 17:50 | 2,95 | 1 | 2,95 | CHI |
| 202001148084 | ANAPOLIS | AN11273247 | ANAPOLIS UNIVERSITARIO S2 | 24/01/2020 14:53 | 25/01/2020 02:45 | 24/01/2020 14:53 | 25/01/2020 02:45 | 11,86 | 8 | 94,84 | CHI |
| 202001148091 | GOIANIA | 14420508 | CAMPINAS S1 | 24/01/2020 14:55 | 24/01/2020 20:06 | 24/01/2020 14:55 | 24/01/2020 20:06 | 5,18 | 1 | 5,18 | CHI |
| 202001148092 | QUIRINOPOLIS | QI32058080 | QUIRINOPOLIS | 24/01/2020 14:55 | 24/01/2020 17:21 | 24/01/2020 14:55 | 24/01/2020 17:21 | 2,43 | 10 | 24,32 | CHI |
| 202001148094 | TRINDADE | 40144999 | GOYA S1 | 24/01/2020 14:55 | 24/01/2020 16:41 | 24/01/2020 14:55 | 24/01/2020 16:41 | 1,76 | 1 | 1,76 | CHI |
| 202001148095 | SANTA HELENA DE GOIAS | 10005886587 | IPEGUARI | 24/01/2020 14:55 | 25/01/2020 10:34 | 24/01/2020 14:55 | 25/01/2020 10:34 | 19,64 | 1 | 19,64 | CHI |
| 202001148100 | PADRE BERNARDO | PB11196346 | PADRE BERNARDO | 24/01/2020 14:56 | 25/01/2020 09:57 | 24/01/2020 14:56 | 25/01/2020 09:57 | 19,01 | 2 | 38,02 | CHI |
| 202001148107 | ANAPOLIS | AN11068142 | ANAPOLIS UNIVERSITARIO S2 | 24/01/2020 14:54 | 24/01/2020 16:48 | 24/01/2020 14:54 | 24/01/2020 16:48 | 1,91 | 205 | 391,89 | CHI |
| 202001148109 | AGUAS LINDAS DE GOIAS | 4830226100 | AGUAS LINDAS DE GOIAS S1 | 24/01/2020 14:57 | 24/01/2020 17:32 | 24/01/2020 14:57 | 24/01/2020 17:32 | 2,57 | 1 | 2,57 | CHI |
| 202001148110 | APARECIDA DE GOIANIA | AP11127735 | ANHANGUERA | 24/01/2020 14:58 | 24/01/2020 21:44 | 24/01/2020 14:58 | 24/01/2020 21:44 | 6,77 | 100 | 676,61 | CHI |
| 202001148117 | ITAGUARU | IC12068838 | ITABERAI S1 | 24/01/2020 12:49 | 24/01/2020 17:40 | 24/01/2020 12:49 | 24/01/2020 17:40 | 4,86 | 12 | 58,27 | CHI |
| 202001148201 | GOIANIA | 10007670387 | CARAJAS S1 | 24/01/2020 14:59 | 24/01/2020 16:39 | 24/01/2020 14:59 | 24/01/2020 16:39 | 1,66 | 1 | 1,66 | CHI |
| 202001148203 | CALDAS NOVAS | CN12110281 | CALDAS NOVAS S1 | 24/01/2020 14:59 | 25/01/2020 14:05 | 24/01/2020 14:59 | 25/01/2020 14:05 | 23,09 | 17 | 392,53 | CHI |
| 202001148210 | SANTA BARBARA DE GOIAS | SB21338404 | ANICUNS | 24/01/2020 15:00 | 25/01/2020 00:36 | 24/01/2020 15:00 | 25/01/2020 00:36 | 9,59 | 5 | 47,96 | CHI |
| 202001148212 | JARAGUA | JA11065873 | JARAGUA | 24/01/2020 14:29 | 24/01/2020 16:15 | 24/01/2020 14:29 | 24/01/2020 16:15 | 1,76 | 118 | 207,97 | CHI |
| 202001148214 | GOIANIA | GN11041786 | GOIANIA LESTE S3 | 24/01/2020 14:57 | 24/01/2020 18:47 | 24/01/2020 14:57 | 24/01/2020 18:47 | 3,83 | 102 | 390,40 | CHI |
| 202001148219 | CUMARI | CY12195494 | CATALAO S1 | 24/01/2020 13:49 | 25/01/2020 10:00 | 24/01/2020 13:49 | 25/01/2020 10:00 | 20,18 | 4 | 80,72 | CHI |
| 202001148220 | OURO VERDE DE GOIAS | OV12215905 | NEROPOLIS S2 | 24/01/2020 15:02 | 24/01/2020 19:12 | 24/01/2020 15:02 | 24/01/2020 19:12 | 4,16 | 12 | 49,92 | CHI |

| | | | | | | | | | | | |
|--------------|----------------------|-------------|------------------|------------------|------------------|------------------|------------------|-------|-----|---------|-----|
| 202001148221 | VIANOPOLIS | OZ21079960 | VIANOPOLIS | 24/01/2020 15:02 | 25/01/2020 08:23 | 24/01/2020 15:02 | 25/01/2020 08:23 | 17,34 | 1 | 17,34 | CHI |
| 202001148224 | ORIZONA | OZ21189461 | PIRES DO RIO S2 | 24/01/2020 14:59 | 25/01/2020 11:20 | 24/01/2020 14:59 | 25/01/2020 11:20 | 20,34 | 1 | 20,34 | CHI |
| 202001148227 | GOIANIA | 11900957 | GOIANIA LESTE S3 | 24/01/2020 15:03 | 24/01/2020 21:23 | 24/01/2020 15:03 | 24/01/2020 21:23 | 6,33 | 1 | 6,33 | CHI |
| 202001148236 | NOVO GAMA | NJ11183841 | PACAEMBU S1 | 24/01/2020 13:58 | 24/01/2020 16:39 | 24/01/2020 13:58 | 24/01/2020 16:39 | 2,68 | 132 | 353,21 | CHI |
| 202001148238 | ITABERAÍ | IB11268630 | ITABERAÍ S2 | 24/01/2020 15:05 | 24/01/2020 16:30 | 24/01/2020 15:05 | 24/01/2020 16:30 | 1,41 | 67 | 94,45 | CHI |
| 202001148240 | MARA ROSA | MQ12051065 | MARA ROSA | 24/01/2020 14:50 | 24/01/2020 19:16 | 24/01/2020 14:50 | 24/01/2020 19:16 | 4,44 | 21 | 93,17 | CHI |
| 202001148241 | MOSSAMEDES | MD21091307 | FIRMINOPOLIS S2 | 24/01/2020 15:06 | 24/01/2020 16:53 | 24/01/2020 15:06 | 24/01/2020 16:53 | 1,77 | 3 | 5,31 | CHI |
| 202001148251 | CACHOEIRA ALTA | CA21200039 | CACHOEIRA ALTA | 24/01/2020 15:09 | 24/01/2020 23:17 | 24/01/2020 15:09 | 24/01/2020 23:17 | 8,13 | 1 | 8,13 | CHI |
| 202001148252 | LUZIANIA | 120363010 | RIO VERMELHO | 24/01/2020 15:09 | 24/01/2020 18:46 | 24/01/2020 15:09 | 24/01/2020 18:46 | 3,61 | 1 | 3,61 | CHI |
| 202001148253 | DAMOLANDIA | DL21222239 | INHUMAS S1 | 24/01/2020 15:09 | 25/01/2020 14:58 | 24/01/2020 15:09 | 25/01/2020 14:58 | 23,81 | 1 | 23,81 | CHI |
| 202001148255 | NIQUELANDIA | NQ11171103 | BARRO ALTO | 24/01/2020 15:10 | 24/01/2020 20:00 | 24/01/2020 15:10 | 24/01/2020 20:00 | 4,83 | 3 | 14,49 | CHI |
| 202001148261 | JATAÍ | 290339595 | JATAÍ S3 | 24/01/2020 15:11 | 24/01/2020 22:18 | 24/01/2020 15:11 | 24/01/2020 22:18 | 7,13 | 1 | 7,13 | CHI |
| 202001148271 | CORUMBAIBA | CI21017387 | VILA CORUMBA | 24/01/2020 15:12 | 25/01/2020 13:30 | 24/01/2020 15:12 | 25/01/2020 13:30 | 22,30 | 1 | 22,30 | CHI |
| 202001148273 | PADRE BERNARDO | 2760053940 | PADRE BERNARDO | 24/01/2020 15:12 | 24/01/2020 20:54 | 24/01/2020 15:12 | 24/01/2020 20:54 | 5,69 | 1 | 5,69 | CHI |
| 202001148274 | MORRINHOS | MR21060101 | MORRINHOS | 24/01/2020 15:12 | 24/01/2020 20:18 | 24/01/2020 15:12 | 24/01/2020 20:18 | 5,08 | 1 | 5,08 | CHI |
| 202001148277 | VALPARAISO DE GOIAS | VA11348549 | PACAEMBU S1 | 24/01/2020 14:56 | 24/01/2020 17:27 | 24/01/2020 14:56 | 24/01/2020 17:27 | 2,52 | 111 | 280,24 | CHI |
| 202001148278 | APARECIDA DE GOIANIA | 200472525 | ANHANGUERA | 24/01/2020 15:13 | 24/01/2020 17:00 | 24/01/2020 15:13 | 24/01/2020 17:00 | 1,78 | 1 | 1,78 | CHI |
| 202001148280 | MINEIROS | MY12370552 | PARQUE DAS EMAS | 24/01/2020 15:13 | 25/01/2020 14:19 | 24/01/2020 15:13 | 25/01/2020 14:19 | 23,09 | 7 | 161,64 | CHI |
| 202001148280 | PORTELANDIA | MY12370552 | PARQUE DAS EMAS | 24/01/2020 15:13 | 25/01/2020 14:19 | 24/01/2020 15:13 | 25/01/2020 14:19 | 23,09 | 3 | 69,27 | CHI |
| 202001148288 | CALDAS NOVAS | CN111114778 | SERRA DE CALDAS | 24/01/2020 15:15 | 25/01/2020 11:41 | 24/01/2020 15:15 | 25/01/2020 11:41 | 20,43 | 31 | 633,38 | CHI |
| 202001148289 | ITABERAÍ | 750011907 | ARACU | 24/01/2020 15:14 | 25/01/2020 15:27 | 24/01/2020 15:14 | 25/01/2020 15:27 | 24,22 | 1 | 24,22 | CHI |
| 202001148292 | TRINDADE | TR11144366 | TRINDADE | 24/01/2020 15:15 | 24/01/2020 22:48 | 24/01/2020 21:21 | 24/01/2020 22:41 | 1,33 | 26 | 34,54 | CHI |
| 202001148292 | TRINDADE | TR12266490 | TRINDADE | 24/01/2020 15:15 | 24/01/2020 22:48 | 24/01/2020 15:15 | 24/01/2020 22:48 | 7,54 | 186 | 1402,18 | CHI |
| 202001148298 | CUMARI | CT21131959 | CATALAO S2 | 24/01/2020 15:17 | 25/01/2020 10:48 | 24/01/2020 15:17 | 25/01/2020 10:48 | 19,52 | 1 | 19,52 | CHI |
| 202001148300 | PALMEIRAS DE GOIAS | PL12109625 | PALMEIRAS | 24/01/2020 14:22 | 24/01/2020 18:16 | 24/01/2020 14:22 | 24/01/2020 18:16 | 3,89 | 31 | 120,52 | CHI |
| 202001148301 | LUZIANIA | 3200038649 | MARAJOARA | 24/01/2020 15:17 | 24/01/2020 22:21 | 24/01/2020 15:17 | 24/01/2020 22:21 | 7,06 | 1 | 7,06 | CHI |
| 202001148322 | LUZIANIA | 3202133005 | MARAJOARA | 24/01/2020 15:20 | 25/01/2020 01:00 | 24/01/2020 15:20 | 25/01/2020 01:00 | 9,65 | 1 | 9,65 | CHI |
| 202001148324 | MINACU | IH21252335 | MINACU | 24/01/2020 15:21 | 24/01/2020 18:23 | 24/01/2020 15:21 | 24/01/2020 18:23 | 3,03 | 1 | 3,03 | CHI |
| 202001148326 | CAMPO LIMPO | AN21088416 | NEROPOLIS S1 | 24/01/2020 15:21 | 25/01/2020 08:28 | 24/01/2020 15:21 | 25/01/2020 08:28 | 17,12 | 2 | 34,23 | CHI |
| 202001148328 | GOIAS | GS21325817 | GOIAS | 24/01/2020 15:22 | 24/01/2020 17:55 | 24/01/2020 15:22 | 24/01/2020 17:55 | 2,55 | 1 | 2,55 | CHI |
| 202001148332 | SENADOR CANEDO | 190094059 | SENADOR CANEDO | 24/01/2020 15:22 | 24/01/2020 19:26 | 24/01/2020 15:22 | 24/01/2020 19:26 | 4,05 | 1 | 4,05 | CHI |
| 202001148333 | VIANOPOLIS | VN21162936 | VIANOPOLIS | 24/01/2020 15:22 | 25/01/2020 10:42 | 24/01/2020 15:22 | 25/01/2020 10:42 | 19,32 | 2 | 38,64 | CHI |
| 202001148335 | VARJAO | VJ31066203 | GUAPO S2 | 24/01/2020 15:23 | 25/01/2020 08:27 | 24/01/2020 15:23 | 25/01/2020 08:27 | 17,07 | 3 | 51,20 | CHI |

| | | | | | | | | | | | |
|--------------|--------------------------|--------------|---------------------------|------------------|------------------|------------------|------------------|-------|-----|---------|-----|
| 202001148338 | SANCLERLANDIA | SC21361584 | FIRMINOPOLIS S2 | 24/01/2020 15:23 | 24/01/2020 18:53 | 24/01/2020 15:23 | 24/01/2020 18:53 | 3,49 | 1 | 3,49 | CHI |
| 202001148339 | RIO VERDE | 630264776 | MONTIVIDIU T | 24/01/2020 15:23 | 24/01/2020 18:40 | 24/01/2020 15:23 | 24/01/2020 18:40 | 3,28 | 1 | 3,28 | CHI |
| 202001148350 | SAO MIGUEL DO ARAGUAIA | SM12208562 | SAO MIGUEL DO ARAGUAIA | 24/01/2020 13:21 | 24/01/2020 17:56 | 24/01/2020 13:21 | 24/01/2020 17:56 | 4,58 | 146 | 668,88 | CHI |
| 202001148358 | PIRES DO RIO | PR12409073 | PIRES DO RIO S2 | 24/01/2020 15:27 | 24/01/2020 19:00 | 24/01/2020 15:27 | 24/01/2020 19:00 | 3,54 | 3 | 10,62 | CHI |
| 202001148360 | CAIAPONIA | CP12241163 | CAIAPONIA | 24/01/2020 07:55 | 24/01/2020 19:53 | 24/01/2020 07:55 | 24/01/2020 19:53 | 11,96 | 4 | 47,86 | CHI |
| 202001148364 | CRIXAS | CX12295212 | SERRA DO OURO | 24/01/2020 15:29 | 24/01/2020 16:19 | 24/01/2020 15:29 | 24/01/2020 16:19 | 0,83 | 28 | 23,18 | CHI |
| 202001148371 | PILAR DE GOIAS | GG12245205 | SANTA TEREZINHA | 24/01/2020 12:17 | 24/01/2020 21:12 | 24/01/2020 12:17 | 24/01/2020 21:12 | 8,91 | 14 | 124,68 | CHI |
| 202001148381 | SAO LUIS DE MONTES BELOS | 500011230 | SAO LUIZ DOS MONTES BELOS | 24/01/2020 15:31 | 24/01/2020 17:07 | 24/01/2020 15:31 | 24/01/2020 17:07 | 1,59 | 1 | 1,59 | CHI |
| 202001148384 | ANAPOLIS | AN12258561 | ANAPOLIS UNIVERSITARIO S2 | 24/01/2020 14:58 | 25/01/2020 00:19 | 24/01/2020 14:58 | 24/01/2020 22:09 | 7,18 | 52 | 373,30 | CHI |
| 202001148384 | ANAPOLIS | AN12258561 | ANAPOLIS UNIVERSITARIO S2 | 24/01/2020 14:58 | 25/01/2020 00:19 | 24/01/2020 14:58 | 25/01/2020 00:19 | 9,35 | 1 | 9,35 | CHI |
| 202001148384 | ANAPOLIS | AN12258561 | ANAPOLIS UNIVERSITARIO S2 | 24/01/2020 14:58 | 25/01/2020 00:19 | 24/01/2020 22:10 | 25/01/2020 00:19 | 2,15 | 52 | 111,92 | CHI |
| 202001148406 | APARECIDA DE GOIANIA | 10011916670 | INDEPENDENCIA S2 | 24/01/2020 15:35 | 24/01/2020 17:56 | 24/01/2020 15:35 | 24/01/2020 17:56 | 2,33 | 1 | 2,33 | CHI |
| 202001148407 | SENADOR CANEDO | SW11170662 | SENADOR CANEDO | 24/01/2020 15:36 | 24/01/2020 21:31 | 24/01/2020 15:36 | 24/01/2020 21:31 | 5,92 | 18 | 106,50 | CHI |
| 202001148421 | ABADIANIA | AA12084772 | ANAPOLIS UNIVERSITARIO S1 | 24/01/2020 11:58 | 24/01/2020 22:07 | 24/01/2020 11:58 | 24/01/2020 22:07 | 10,15 | 13 | 131,95 | CHI |
| 202001148423 | AGUAS LINDAS DE GOIAS | 4830137631 | AGUAS LINDAS DE GOIAS S2 | 24/01/2020 15:38 | 25/01/2020 10:47 | 24/01/2020 15:38 | 25/01/2020 10:47 | 19,14 | 1 | 19,14 | CHI |
| 202001148428 | SANTA HELENA DE GOIAS | SH12023781 | RIO DOS BOIS | 24/01/2020 15:39 | 25/01/2020 08:33 | 24/01/2020 15:39 | 25/01/2020 08:33 | 16,90 | 2 | 33,79 | CHI |
| 202001148430 | CATALAO | CT21165299 | CATALAO S2 | 24/01/2020 15:39 | 24/01/2020 17:46 | 24/01/2020 15:39 | 24/01/2020 17:46 | 2,10 | 1 | 2,10 | CHI |
| 202001148436 | NOVO GAMA | 4990002314 | PACAEMBU S1 | 24/01/2020 15:41 | 24/01/2020 21:23 | 24/01/2020 15:41 | 24/01/2020 21:23 | 5,70 | 1 | 5,70 | CHI |
| 202001148437 | GOIANIA | 14308241 | GOIANIA LESTE S1 | 24/01/2020 15:41 | 24/01/2020 18:16 | 24/01/2020 15:41 | 24/01/2020 18:16 | 2,58 | 1 | 2,58 | CHI |
| 202001148439 | GOIANIA | GN11002892 | GOIANIA LESTE S3 | 24/01/2020 15:13 | 24/01/2020 17:16 | 24/01/2020 15:13 | 24/01/2020 17:16 | 2,04 | 77 | 157,27 | CHI |
| 202001148444 | BOM JESUS DE GOIAS | BJ12392116 | BOM JESUS DE GOIAS | 24/01/2020 14:49 | 25/01/2020 00:11 | 24/01/2020 14:49 | 25/01/2020 00:11 | 9,36 | 14 | 131,10 | CHI |
| 202001148480 | GOIANIA | 10027577358 | CARAJAS S1 | 24/01/2020 15:44 | 24/01/2020 19:00 | 24/01/2020 15:44 | 24/01/2020 19:00 | 3,26 | 1 | 3,26 | CHI |
| 202001148483 | CAIAPONIA | CP12244219 | CAIAPONIA | 24/01/2020 15:44 | 25/01/2020 07:58 | 24/01/2020 15:44 | 25/01/2020 07:58 | 16,23 | 4 | 64,90 | CHI |
| 202001148485 | MINEIROS | MY21303912 | PARQUE DAS EMAS | 24/01/2020 15:44 | 25/01/2020 14:30 | 24/01/2020 15:44 | 25/01/2020 14:15 | 22,51 | 1 | 22,51 | CHI |
| 202001148485 | MINEIROS | MY12303914 | PARQUE DAS EMAS | 24/01/2020 15:44 | 25/01/2020 14:30 | 25/01/2020 12:27 | 25/01/2020 14:30 | 2,05 | 1 | 2,05 | CHI |
| 202001148489 | LUZIANIA | LZ12041472 | RIO VERMELHO | 24/01/2020 15:44 | 24/01/2020 21:40 | 24/01/2020 15:44 | 24/01/2020 21:40 | 5,92 | 10 | 59,21 | CHI |
| 202001148490 | ORIZONA | OZ12084921RE | PIRES DO RIO S2 | 25/01/2020 04:56 | 25/01/2020 14:13 | 25/01/2020 04:56 | 25/01/2020 14:13 | 9,28 | 109 | 1011,55 | CHI |
| 202001148490 | VIANOPOLIS | OZ12084921RE | PIRES DO RIO S2 | 25/01/2020 04:56 | 25/01/2020 14:13 | 25/01/2020 04:56 | 25/01/2020 14:13 | 9,28 | 17 | 157,76 | CHI |
| 202001148499 | ACREUNA | 2440054180 | ACREUNA | 24/01/2020 15:45 | 25/01/2020 00:32 | 24/01/2020 15:45 | 25/01/2020 00:32 | 8,78 | 0 | 0,00 | CHI |
| 202001148501 | ARAGOIANIA | HD12000067 | INDEPENDENCIA S1 | 24/01/2020 14:45 | 24/01/2020 17:23 | 24/01/2020 14:45 | 24/01/2020 17:23 | 2,62 | 4 | 10,48 | CHI |
| 202001148501 | HIDROLANDIA | HD12000067 | INDEPENDENCIA S1 | 24/01/2020 14:45 | 24/01/2020 17:23 | 24/01/2020 14:45 | 24/01/2020 17:23 | 2,62 | 12 | 31,44 | CHI |
| 202001148502 | CAMPINACU | UC12197187 | PORANGATU | 24/01/2020 15:45 | 24/01/2020 21:11 | 24/01/2020 15:45 | 24/01/2020 21:11 | 5,42 | 28 | 151,73 | CHI |
| 202001148509 | CIDADE OCIDENTAL | 2680088883 | MARAJOARA | 24/01/2020 15:46 | 24/01/2020 23:00 | 24/01/2020 15:46 | 24/01/2020 23:00 | 7,22 | 1 | 7,22 | CHI |

| | | | | | | | | | | | |
|--------------|-----------------------------|-------------|---------------------------|------------------|------------------|------------------|------------------|-------|------|---------|-----|
| 202001148512 | BONFINOPOLIS | BV21066415 | GOIANIA LESTE S2 | 24/01/2020 15:47 | 24/01/2020 21:50 | 24/01/2020 15:47 | 24/01/2020 21:50 | 6,05 | 1 | 6,05 | CHI |
| 202001148519 | AGUAS LINDAS DE GOIAS | LA12157140 | AGUAS LINDAS DE GOIAS S1 | 24/01/2020 13:42 | 24/01/2020 17:41 | 24/01/2020 13:42 | 24/01/2020 17:41 | 3,98 | 51 | 203,14 | CHI |
| 202001148525 | ANAPOLIS | 20635898 | ANAPOLIS UNIVERSITARIO S2 | 24/01/2020 15:49 | 25/01/2020 04:12 | 24/01/2020 15:49 | 25/01/2020 04:12 | 12,38 | 1 | 12,38 | CHI |
| 202001148529 | GOIATUBA | GT12000127 | GOIATUBA S2 | 24/01/2020 13:06 | 24/01/2020 17:03 | 24/01/2020 13:06 | 24/01/2020 17:03 | 3,95 | 21 | 82,94 | CHI |
| 202001148534 | INDIARA | IY21312480 | CEZARINA | 24/01/2020 15:49 | 24/01/2020 20:10 | 24/01/2020 15:49 | 24/01/2020 20:10 | 4,34 | 1 | 4,34 | CHI |
| 202001148535 | LUZIANIA | LZ21000296 | PACAEMBU S1 | 24/01/2020 15:49 | 24/01/2020 17:52 | 24/01/2020 15:49 | 24/01/2020 17:52 | 2,03 | 1 | 2,03 | CHI |
| 202001148543 | FAZENDA NOVA | FN11246045 | IPORA | 24/01/2020 15:51 | 25/01/2020 08:57 | 24/01/2020 15:51 | 25/01/2020 08:57 | 17,10 | 1 | 17,10 | CHI |
| 202001148549 | ARAGUAPAZ | AZ11029340 | GOIAS | 24/01/2020 15:52 | 24/01/2020 17:46 | 24/01/2020 15:52 | 24/01/2020 17:46 | 1,89 | 55 | 103,72 | CHI |
| 202001148550 | LUZIANIA | 120380134 | RIO VERMELHO | 24/01/2020 15:52 | 24/01/2020 18:01 | 24/01/2020 15:52 | 24/01/2020 18:01 | 2,14 | 1 | 2,14 | CHI |
| 202001148551 | VALPARAISO DE GOIAS | VA11171651 | MARAJOARA | 24/01/2020 14:59 | 24/01/2020 16:56 | 24/01/2020 14:59 | 24/01/2020 16:56 | 1,95 | 41 | 79,88 | CHI |
| 202001148559 | BELA VISTA DE GOIAS | BV21032391 | BELA VISTA S1 | 24/01/2020 15:54 | 24/01/2020 20:27 | 24/01/2020 15:54 | 24/01/2020 20:27 | 4,55 | 1 | 4,55 | CHI |
| 202001148560 | ANAPOLIS | 20806310 | JUNDIAI S2 | 24/01/2020 15:54 | 24/01/2020 20:30 | 24/01/2020 15:54 | 24/01/2020 20:30 | 4,59 | 1 | 4,59 | CHI |
| 202001148581 | BALIZA | BH21361729 | BOM JARDIM | 24/01/2020 15:56 | 24/01/2020 23:16 | 24/01/2020 15:56 | 24/01/2020 23:16 | 7,32 | 1 | 7,32 | CHI |
| 202001148582 | ABADIANIA | AN12297429 | ANAPOLIS UNIVERSITARIO S1 | 24/01/2020 15:46 | 25/01/2020 16:30 | 24/01/2020 15:46 | 25/01/2020 16:30 | 24,73 | 1 | 24,73 | CHI |
| 202001148582 | ANAPOLIS | AN12297429 | ANAPOLIS UNIVERSITARIO S1 | 24/01/2020 15:46 | 25/01/2020 16:30 | 24/01/2020 15:46 | 25/01/2020 16:30 | 24,73 | 1 | 24,73 | CHI |
| 202001148593 | GOIANIA | GN11002167 | GOIANIA LESTE S1 | 24/01/2020 15:53 | 24/01/2020 17:45 | 24/01/2020 15:53 | 24/01/2020 17:45 | 1,87 | 42 | 78,41 | CHI |
| 202001148594 | DOVERLANDIA | DV12138342 | CAIAPONIA | 24/01/2020 15:58 | 24/01/2020 18:17 | 24/01/2020 15:58 | 24/01/2020 18:17 | 2,31 | 8 | 18,52 | CHI |
| 202001148597 | RIO VERDE | 10018843750 | CABRIUVA S1 | 24/01/2020 15:58 | 24/01/2020 17:11 | 24/01/2020 15:58 | 24/01/2020 17:11 | 1,23 | 1 | 1,23 | CHI |
| 202001148599 | MONTES CLAROS DE GOIAS | ME12204928 | IPORA | 24/01/2020 15:55 | 24/01/2020 20:35 | 24/01/2020 15:55 | 24/01/2020 20:35 | 4,66 | 5 | 23,28 | CHI |
| 202001148601 | BURITI ALEGRE | BG21040281 | ITUMBIARA VELHA S2 | 24/01/2020 15:58 | 25/01/2020 07:48 | 24/01/2020 15:58 | 25/01/2020 07:48 | 15,82 | 1 | 15,82 | CHI |
| 202001148614 | ITAUCU | IX11000002 | INHUMAS S1 | 24/01/2020 15:59 | 24/01/2020 19:36 | 24/01/2020 15:59 | 24/01/2020 19:36 | 3,61 | 98 | 353,45 | CHI |
| 202001148620 | ALEXANIA | 01980216 | ALEXANIA | 24/01/2020 16:01 | 24/01/2020 17:32 | 24/01/2020 16:01 | 24/01/2020 17:31 | 1,51 | 1621 | 2445,46 | CHI |
| 202001148620 | ABADIANIA | AX10402663 | ALEXANIA | 24/01/2020 16:01 | 24/01/2020 17:32 | 24/01/2020 16:01 | 24/01/2020 17:32 | 1,52 | 17 | 25,76 | CHI |
| 202001148620 | ALEXANIA | AX10402663 | ALEXANIA | 24/01/2020 16:01 | 24/01/2020 17:32 | 24/01/2020 16:01 | 24/01/2020 17:32 | 1,52 | 2552 | 3867,70 | CHI |
| 202001148620 | CORUMBA DE GOIAS | AX10402663 | ALEXANIA | 24/01/2020 16:01 | 24/01/2020 17:32 | 24/01/2020 16:01 | 24/01/2020 17:32 | 1,52 | 121 | 183,38 | CHI |
| 202001148620 | JARAGUA | AX10402663 | ALEXANIA | 24/01/2020 16:01 | 24/01/2020 17:32 | 24/01/2020 16:01 | 24/01/2020 17:32 | 1,52 | 74 | 112,15 | CHI |
| 202001148621 | PORANGATU | PO12241996 | PORANGATU | 24/01/2020 15:29 | 24/01/2020 18:11 | 24/01/2020 15:29 | 24/01/2020 18:11 | 2,69 | 80 | 215,27 | CHI |
| 202001148622 | CRISTALINA | KR11136570 | CRISTALINA S1 | 24/01/2020 15:32 | 24/01/2020 16:43 | 24/01/2020 15:32 | 24/01/2020 16:43 | 1,18 | 225 | 265,75 | CHI |
| 202001148627 | CIDADE OCIDENTAL | 2680040825 | MARAJOARA | 24/01/2020 16:01 | 24/01/2020 23:03 | 24/01/2020 16:01 | 24/01/2020 23:03 | 7,02 | 1 | 7,02 | CHI |
| 202001148629 | SAO MIGUEL DO ARAGUAIA | SM21328591 | SAO MIGUEL DO ARAGUAIA | 24/01/2020 16:02 | 24/01/2020 19:25 | 24/01/2020 16:02 | 24/01/2020 19:25 | 3,38 | 1 | 3,38 | CHI |
| 202001148632 | SANTO ANTONIO DO DESCOBERTO | SN21261296 | AGUAS LINDAS DE GOIAS S2 | 24/01/2020 16:02 | 24/01/2020 20:10 | 24/01/2020 16:02 | 24/01/2020 20:10 | 4,12 | 1 | 4,12 | CHI |
| 202001148633 | RIO VERDE | RV21000079 | RIO VERDE S1 | 24/01/2020 14:34 | 24/01/2020 17:01 | 24/01/2020 14:34 | 24/01/2020 17:01 | 2,44 | 1 | 2,44 | CHI |
| 202001148639 | PIRACANJUBA | PJ12223308 | CALDAS NOVAS S1 | 24/01/2020 14:42 | 27/01/2020 03:48 | 24/01/2020 14:42 | 24/01/2020 20:40 | 5,96 | 9 | 53,63 | CHI |

| | | | | | | | | | | | |
|--------------|-----------------------------|-------------|---------------------------|------------------|------------------|------------------|------------------|-------|-----|--------|-----|
| 202001148639 | PIRACANJUBA | PJ12223308 | CALDAS NOVAS S1 | 24/01/2020 14:42 | 27/01/2020 03:48 | 24/01/2020 14:42 | 27/01/2020 03:48 | 61,09 | 10 | 610,92 | CHI |
| 202001148639 | PIRACANJUBA | PJ12223308 | CALDAS NOVAS S1 | 24/01/2020 14:42 | 27/01/2020 03:48 | 27/01/2020 02:20 | 27/01/2020 03:48 | 1,47 | 9 | 13,20 | CHI |
| 202001148647 | ANAPOLIS | 10021175525 | ANAPOLIS UNIVERSITARIO S2 | 24/01/2020 16:04 | 25/01/2020 19:05 | 24/01/2020 16:04 | 25/01/2020 19:05 | 27,00 | 1 | 27,00 | CHI |
| 202001148648 | CIDADE OCIDENTAL | 2680178069 | MARAJOARA | 24/01/2020 16:04 | 24/01/2020 22:07 | 24/01/2020 16:04 | 24/01/2020 22:07 | 6,03 | 1 | 6,03 | CHI |
| 202001148654 | GOIANESIA | GE21205704 | GOIANESIA S1 | 24/01/2020 16:05 | 24/01/2020 19:12 | 24/01/2020 16:05 | 24/01/2020 19:12 | 3,12 | 1 | 3,12 | CHI |
| 202001148659 | ORIZONA | OZ11216213 | PIRES DO RIO S2 | 24/01/2020 16:06 | 25/01/2020 00:03 | 24/01/2020 16:06 | 25/01/2020 00:03 | 7,94 | 54 | 428,97 | CHI |
| 202001148661 | CORUMBAIBA | NE12131080 | CATALAO S1 | 24/01/2020 14:23 | 25/01/2020 11:29 | 24/01/2020 14:23 | 25/01/2020 11:29 | 21,09 | 15 | 316,40 | CHI |
| 202001148661 | NOVA AURORA | NE12131080 | CATALAO S1 | 24/01/2020 14:23 | 25/01/2020 11:29 | 24/01/2020 14:23 | 25/01/2020 11:29 | 21,09 | 18 | 379,68 | CHI |
| 202001148663 | CRISTALINA | 1060016385 | CRISTALINA S1 | 24/01/2020 16:06 | 24/01/2020 19:48 | 24/01/2020 16:06 | 24/01/2020 19:48 | 3,68 | 1 | 3,68 | CHI |
| 202001148665 | CEZARINA | 10022215539 | CEZARINA | 24/01/2020 16:07 | 25/01/2020 09:47 | 24/01/2020 16:07 | 25/01/2020 09:47 | 17,66 | 1 | 17,66 | CHI |
| 202001148667 | CIDADE OCIDENTAL | 2680137602 | MARAJOARA | 24/01/2020 16:07 | 25/01/2020 00:49 | 24/01/2020 16:07 | 25/01/2020 00:49 | 8,69 | 1 | 8,69 | CHI |
| 202001148673 | RIO VERDE | 630567670 | RIO VERDE S2 | 24/01/2020 16:10 | 24/01/2020 19:16 | 24/01/2020 16:10 | 24/01/2020 19:16 | 3,10 | 1 | 3,10 | CHI |
| 202001148675 | SANTO ANTONIO DO DESCOBERTO | LZ21064509 | MARAJOARA | 24/01/2020 16:10 | 24/01/2020 22:04 | 24/01/2020 16:10 | 24/01/2020 21:40 | 5,50 | 1 | 5,50 | CHI |
| 202001148675 | SANTO ANTONIO DO DESCOBERTO | SN12064480 | MARAJOARA | 24/01/2020 16:10 | 24/01/2020 22:04 | 24/01/2020 19:35 | 24/01/2020 22:04 | 2,48 | 50 | 123,90 | CHI |
| 202001148691 | NOVA AURORA | NE12127536 | CATALAO S1 | 24/01/2020 15:08 | 25/01/2020 12:22 | 24/01/2020 15:08 | 25/01/2020 12:22 | 21,23 | 9 | 191,09 | CHI |
| 202001148692 | GOIANIA | GN11000744 | GOIANIA LESTE S3 | 24/01/2020 15:17 | 24/01/2020 19:05 | 24/01/2020 15:17 | 24/01/2020 19:05 | 3,79 | 93 | 352,47 | CHI |
| 202001148693 | GOIANIA | GN12133742 | GOYA S1 | 24/01/2020 16:14 | 24/01/2020 18:37 | 24/01/2020 16:14 | 24/01/2020 18:37 | 2,37 | 54 | 128,07 | CHI |
| 202001148694 | GOIANIA | 16827703 | GOYA S2 | 24/01/2020 16:14 | 24/01/2020 21:21 | 24/01/2020 16:14 | 24/01/2020 21:21 | 5,10 | 1 | 5,10 | CHI |
| 202001148700 | GOIANIRA | GR21045905 | TRINDADE | 24/01/2020 16:15 | 25/01/2020 11:40 | 24/01/2020 16:15 | 25/01/2020 11:40 | 19,41 | 1 | 19,41 | CHI |
| 202001148703 | SANTA ISABEL | GE21000114 | GOIANESIA S1 | 24/01/2020 16:18 | 24/01/2020 17:18 | 24/01/2020 16:18 | 24/01/2020 17:18 | 0,99 | 1 | 0,99 | CHI |
| 202001148805 | PALMEIRAS DE GOIAS | PL21022483 | PALMEIRAS | 24/01/2020 16:16 | 24/01/2020 19:08 | 24/01/2020 16:16 | 24/01/2020 19:08 | 2,87 | 2 | 5,73 | CHI |
| 202001148909 | PONTALINA | PK11000019 | PONTALINA | 24/01/2020 15:59 | 24/01/2020 17:15 | 24/01/2020 15:59 | 24/01/2020 17:15 | 1,25 | 165 | 206,43 | CHI |
| 202001148913 | LUZIANIA | LZ21290793 | MARAJOARA | 24/01/2020 16:18 | 25/01/2020 09:17 | 24/01/2020 16:18 | 25/01/2020 09:17 | 16,98 | 1 | 16,98 | CHI |
| 202001148915 | GOIANIA | GN11076405 | GOIANIA LESTE S3 | 24/01/2020 15:57 | 24/01/2020 22:46 | 24/01/2020 15:57 | 24/01/2020 22:46 | 6,81 | 103 | 701,54 | CHI |
| 202001148917 | GOIANIA | 10754003 | CAMPINAS S1 | 24/01/2020 16:19 | 24/01/2020 21:23 | 24/01/2020 16:19 | 24/01/2020 21:23 | 5,06 | 1 | 5,06 | CHI |
| 202001148920 | ORIZONA | OZ21070040 | PIRES DO RIO S2 | 24/01/2020 16:19 | 26/01/2020 09:09 | 24/01/2020 16:19 | 26/01/2020 09:09 | 40,82 | 1 | 40,82 | CHI |
| 202001148923 | VIANOPOLIS | VN12294320 | VIANOPOLIS | 24/01/2020 16:19 | 24/01/2020 18:07 | 24/01/2020 16:19 | 24/01/2020 18:07 | 1,79 | 2 | 3,57 | CHI |
| 202001148925 | LUZIANIA | LZ11183872 | RIO VERMELHO | 24/01/2020 12:28 | 24/01/2020 17:40 | 24/01/2020 12:28 | 24/01/2020 17:40 | 5,20 | 95 | 493,79 | CHI |
| 202001148926 | NOVO GAMA | NJ11165078 | MARAJOARA | 24/01/2020 16:20 | 24/01/2020 19:49 | 24/01/2020 16:20 | 24/01/2020 19:49 | 3,48 | 19 | 66,11 | CHI |
| 202001148927 | IPAMERI | IP12071425 | URUTAI | 24/01/2020 16:20 | 24/01/2020 21:17 | 24/01/2020 16:20 | 24/01/2020 21:17 | 4,95 | 12 | 59,35 | CHI |
| 202001148932 | GOIANIA | GN11056831 | GOIANIA LESTE S1 | 24/01/2020 15:25 | 24/01/2020 21:17 | 24/01/2020 15:25 | 24/01/2020 21:17 | 5,86 | 97 | 568,90 | CHI |
| 202001148938 | AGUAS LINDAS DE GOIAS | 10006681644 | AGUAS LINDAS DE GOIAS S1 | 24/01/2020 16:21 | 24/01/2020 18:23 | 24/01/2020 16:21 | 24/01/2020 18:23 | 2,02 | 1 | 2,02 | CHI |
| 202001148942 | TRINDADE | TR11162122 | TRINDADE | 24/01/2020 15:54 | 24/01/2020 19:31 | 24/01/2020 15:54 | 24/01/2020 19:31 | 3,61 | 164 | 591,63 | CHI |

| | | | | | | | | | | | |
|--------------|----------------------|-------------|---------------------------|------------------|------------------|------------------|------------------|-------|------|---------|-----|
| 202001148946 | SANCLERLANDIA | SC21154568 | FIRMINOPOLIS S2 | 24/01/2020 16:23 | 24/01/2020 21:07 | 24/01/2020 16:23 | 24/01/2020 21:07 | 4,73 | 2 | 9,46 | CHI |
| 202001148949 | ANAPOLIS | AN12267912 | NEROPOLIS S1 | 24/01/2020 15:25 | 24/01/2020 18:51 | 24/01/2020 15:25 | 24/01/2020 18:51 | 3,43 | 22 | 75,53 | CHI |
| 202001148949 | CAMPO LIMPO | AN12267912 | NEROPOLIS S1 | 24/01/2020 15:25 | 24/01/2020 18:51 | 24/01/2020 15:25 | 24/01/2020 18:51 | 3,43 | 1 | 3,43 | CHI |
| 202001148950 | SERRANOPOLIS | 8046837 | JATAI S1 | 24/01/2020 16:23 | 25/01/2020 11:16 | 24/01/2020 16:23 | 25/01/2020 11:16 | 18,88 | 1 | 18,88 | CHI |
| 202001148956 | APARECIDA DE GOIANIA | 200587407 | ANHANGUERA | 24/01/2020 16:25 | 24/01/2020 17:50 | 24/01/2020 16:25 | 24/01/2020 17:50 | 1,42 | 1 | 1,42 | CHI |
| 202001148957 | URUACU | UR12285343 | CAMPINORTE | 24/01/2020 16:25 | 25/01/2020 05:37 | 24/01/2020 16:25 | 25/01/2020 05:37 | 13,20 | 40 | 527,89 | CHI |
| 202001148962 | TRINDADE | 15082854 | GOYA S2 | 24/01/2020 16:25 | 24/01/2020 19:09 | 24/01/2020 16:25 | 24/01/2020 19:09 | 2,73 | 1 | 2,73 | CHI |
| 202001148971 | ARAGUAPAZ | AZ12238246 | GOIAS | 24/01/2020 16:04 | 24/01/2020 20:13 | 24/01/2020 16:04 | 24/01/2020 20:13 | 4,14 | 3 | 12,42 | CHI |
| 202001148976 | PIRANHAS | PH12201916 | BOM JARDIM | 25/01/2020 06:00 | 25/01/2020 09:03 | 25/01/2020 06:00 | 25/01/2020 09:03 | 3,04 | 9 | 27,37 | CHI |
| 202001148979 | VALPARAISO DE GOIAS | 10022705854 | MARAJOARA | 24/01/2020 16:28 | 24/01/2020 18:13 | 24/01/2020 16:28 | 24/01/2020 18:13 | 1,75 | 1 | 1,75 | CHI |
| 202001148980 | ANAPOLIS | 20722734 | ANAPOLIS UNIVERSITARIO S2 | 24/01/2020 16:28 | 25/01/2020 16:38 | 24/01/2020 16:28 | 25/01/2020 16:38 | 24,16 | 1 | 24,16 | CHI |
| 202001148981 | ANAPOLIS | 20470526 | ANAPOLIS UNIVERSITARIO S2 | 24/01/2020 16:28 | 24/01/2020 21:42 | 24/01/2020 16:28 | 24/01/2020 21:42 | 5,23 | 1 | 5,23 | CHI |
| 202001148990 | ARAGOIANIA | AO11379670 | INDEPENDENCIA S2 | 24/01/2020 16:30 | 24/01/2020 21:02 | 24/01/2020 16:30 | 24/01/2020 21:02 | 4,53 | 39 | 176,69 | CHI |
| 202001148993 | GOIANIA | 13847582 | GOYA S1 | 24/01/2020 16:30 | 25/01/2020 01:41 | 24/01/2020 16:30 | 25/01/2020 01:41 | 9,17 | 1 | 9,17 | CHI |
| 202001149014 | CACHOEIRA DOURADA | CD16408285 | CACHOEIRA DOURADA | 24/01/2020 17:05 | 26/01/2020 19:09 | 24/01/2020 17:05 | 24/01/2020 18:28 | 1,38 | 725 | 1000,90 | CHI |
| 202001149014 | INACIOLANDIA | CD16408285 | CACHOEIRA DOURADA | 24/01/2020 17:05 | 26/01/2020 19:09 | 24/01/2020 17:05 | 24/01/2020 18:28 | 1,38 | 98 | 135,29 | CHI |
| 202001149014 | ITUMBIARA | CD16408285 | CACHOEIRA DOURADA | 24/01/2020 17:05 | 26/01/2020 19:09 | 24/01/2020 17:05 | 24/01/2020 18:28 | 1,38 | 13 | 17,95 | CHI |
| 202001149014 | CACHOEIRA DOURADA | CD13097241 | CACHOEIRA DOURADA | 24/01/2020 17:05 | 26/01/2020 19:09 | 24/01/2020 17:05 | 24/01/2020 19:00 | 1,90 | 10 | 19,04 | CHI |
| 202001149014 | ITUMBIARA | CD13097241 | CACHOEIRA DOURADA | 24/01/2020 17:05 | 26/01/2020 19:09 | 24/01/2020 17:05 | 24/01/2020 19:00 | 1,90 | 11 | 20,95 | CHI |
| 202001149014 | BOM JESUS DE GOIAS | 00230414 | CACHOEIRA DOURADA | 24/01/2020 17:05 | 26/01/2020 19:09 | 24/01/2020 17:05 | 24/01/2020 19:06 | 2,00 | 3 | 6,01 | CHI |
| 202001149014 | CACHOEIRA DOURADA | CD13097241 | CACHOEIRA DOURADA | 24/01/2020 17:05 | 26/01/2020 19:09 | 24/01/2020 20:25 | 24/01/2020 20:39 | 0,24 | 6 | 1,46 | CHI |
| 202001149014 | ITUMBIARA | CD13097241 | CACHOEIRA DOURADA | 24/01/2020 17:05 | 26/01/2020 19:09 | 24/01/2020 20:25 | 24/01/2020 20:39 | 0,24 | 3 | 0,73 | CHI |
| 202001149014 | CACHOEIRA DOURADA | CD13166472 | CACHOEIRA DOURADA | 24/01/2020 17:05 | 26/01/2020 19:09 | 24/01/2020 21:26 | 25/01/2020 11:06 | 13,66 | 1 | 13,66 | CHI |
| 202001149014 | CACHOEIRA DOURADA | CD13097290 | CACHOEIRA DOURADA | 24/01/2020 17:05 | 26/01/2020 19:09 | 24/01/2020 21:26 | 25/01/2020 13:56 | 16,49 | 3 | 49,47 | CHI |
| 202001149014 | CACHOEIRA DOURADA | CD13097290 | CACHOEIRA DOURADA | 24/01/2020 17:05 | 26/01/2020 19:09 | 25/01/2020 14:04 | 25/01/2020 21:05 | 7,01 | 1 | 7,01 | CHI |
| 202001149014 | CACHOEIRA DOURADA | CD13097290 | CACHOEIRA DOURADA | 24/01/2020 17:05 | 26/01/2020 19:09 | 25/01/2020 21:16 | 26/01/2020 17:31 | 20,25 | 1 | 20,25 | CHI |
| 202001149014 | CACHOEIRA DOURADA | CD12190800 | CACHOEIRA DOURADA | 24/01/2020 17:05 | 26/01/2020 19:09 | 25/01/2020 14:04 | 26/01/2020 17:56 | 27,87 | 2 | 55,73 | CHI |
| 202001149014 | CACHOEIRA DOURADA | CD13058055 | CACHOEIRA DOURADA | 24/01/2020 17:05 | 26/01/2020 19:09 | 26/01/2020 19:01 | 26/01/2020 19:09 | 0,12 | 736 | 88,93 | CHI |
| 202001149014 | INACIOLANDIA | CD13058055 | CACHOEIRA DOURADA | 24/01/2020 17:05 | 26/01/2020 19:09 | 26/01/2020 19:01 | 26/01/2020 19:09 | 0,12 | 89 | 10,75 | CHI |
| 202001149014 | ITUMBIARA | CD13058055 | CACHOEIRA DOURADA | 24/01/2020 17:05 | 26/01/2020 19:09 | 26/01/2020 19:01 | 26/01/2020 19:09 | 0,12 | 13 | 1,57 | CHI |
| 202001149033 | GOIANIA | 00620294 | GOYA S2 | 24/01/2020 17:51 | 24/01/2020 17:58 | 24/01/2020 17:51 | 24/01/2020 17:57 | 0,09 | 623 | 58,15 | CHI |
| 202001149033 | GOIANIA | 00620294 | GOYA S2 | 24/01/2020 17:51 | 24/01/2020 17:58 | 24/01/2020 17:51 | 24/01/2020 17:58 | 0,10 | 4750 | 480,28 | CHI |
| 202001149048 | GOIANIA | 00580264 | GOIANIA LESTE S1 | 24/01/2020 19:21 | 24/01/2020 19:52 | 24/01/2020 19:47 | 24/01/2020 19:52 | 0,08 | 7101 | 581,89 | CHI |

| | | | | | | | | | | | |
|--------------|------------------------|--------------|---------------------------|------------------|------------------|------------------|------------------|-------|-----|---------|-----|
| 202001149053 | NIQUELANDIA | 2750102190 | URUACU | 24/01/2020 19:39 | 25/01/2020 17:15 | 24/01/2020 19:39 | 25/01/2020 17:15 | 21,59 | 1 | 21,59 | CHI |
| 202001149064 | APARECIDA DE GOIANIA | AP12258425LD | INDEPENDENCIA S1 | 24/01/2020 21:08 | 25/01/2020 00:47 | 24/01/2020 23:56 | 25/01/2020 00:34 | 0,63 | 773 | 489,57 | CHI |
| 202001149064 | APARECIDA DE GOIANIA | AP11068504 | INDEPENDENCIA S1 | 24/01/2020 21:08 | 25/01/2020 00:47 | 24/01/2020 23:50 | 25/01/2020 00:47 | 0,94 | 188 | 177,09 | CHI |
| 202001149065 | ITARUMA | IM21352824 | CACHOEIRA ALTA | 24/01/2020 21:11 | 25/01/2020 01:25 | 24/01/2020 21:11 | 25/01/2020 01:25 | 4,23 | 1 | 4,23 | CHI |
| 202001149066 | GAMELEIRA DE GOIAS | SV31090458 | ANAPOLIS UNIVERSITARIO S2 | 24/01/2020 21:34 | 25/01/2020 12:00 | 24/01/2020 21:34 | 25/01/2020 12:00 | 14,43 | 3 | 43,28 | CHI |
| 202001149113 | CAMPINORTE | CR12262993 | MARA ROSA | 24/01/2020 16:32 | 24/01/2020 22:30 | 24/01/2020 16:32 | 24/01/2020 22:30 | 5,96 | 3 | 17,87 | CHI |
| 202001149116 | BRAZABRANTES | BR21013955 | INHUMAS S2 | 24/01/2020 16:33 | 25/01/2020 15:14 | 24/01/2020 16:33 | 25/01/2020 15:14 | 22,67 | 2 | 45,34 | CHI |
| 202001149122 | JARAGUA | JA12000236 | JARAGUA | 24/01/2020 16:35 | 24/01/2020 19:50 | 24/01/2020 16:35 | 24/01/2020 19:50 | 3,26 | 26 | 84,86 | CHI |
| 202001149123 | MINEIROS | MY11037697 | PARQUE DAS EMAS | 24/01/2020 16:32 | 24/01/2020 23:32 | 24/01/2020 16:32 | 24/01/2020 23:32 | 7,00 | 153 | 1071,30 | CHI |
| 202001149125 | MONTES CLAROS DE GOIAS | ME12132529 | IPORA | 24/01/2020 16:00 | 25/01/2020 08:32 | 24/01/2020 16:00 | 25/01/2020 08:32 | 16,53 | 31 | 512,46 | CHI |
| 202001149132 | ANAPOLIS | 20144775 | JUNDIAI S1 | 24/01/2020 16:36 | 25/01/2020 10:53 | 24/01/2020 16:36 | 25/01/2020 10:53 | 18,27 | 1 | 18,27 | CHI |
| 202001149137 | MAIRIPOTABA | MI12011393 | PONTALINA | 24/01/2020 16:38 | 28/01/2020 22:01 | 24/01/2020 16:38 | 24/01/2020 22:20 | 5,69 | 5 | 28,47 | CHI |
| 202001149137 | MAIRIPOTABA | MI12026644LD | PONTALINA | 24/01/2020 16:38 | 28/01/2020 22:01 | 24/01/2020 16:38 | 25/01/2020 10:49 | 18,18 | 8 | 145,44 | CHI |
| 202001149137 | MAIRIPOTABA | MI12011393 | PONTALINA | 24/01/2020 16:38 | 28/01/2020 22:01 | 26/01/2020 09:52 | 26/01/2020 11:29 | 1,62 | 13 | 21,01 | CHI |
| 202001149137 | MAIRIPOTABA | MI12292995LD | PONTALINA | 24/01/2020 16:38 | 28/01/2020 22:01 | 24/01/2020 16:38 | 26/01/2020 15:17 | 46,66 | 7 | 326,61 | CHI |
| 202001149137 | MAIRIPOTABA | MI12292995LD | PONTALINA | 24/01/2020 16:38 | 28/01/2020 22:01 | 26/01/2020 15:25 | 27/01/2020 14:57 | 23,53 | 7 | 164,74 | CHI |
| 202001149137 | MAIRIPOTABA | MI12292995LD | PONTALINA | 24/01/2020 16:38 | 28/01/2020 22:01 | 24/01/2020 16:38 | 27/01/2020 16:28 | 71,84 | 12 | 862,08 | CHI |
| 202001149137 | MAIRIPOTABA | MI12011393 | PONTALINA | 24/01/2020 16:38 | 28/01/2020 22:01 | 27/01/2020 15:37 | 27/01/2020 16:28 | 0,85 | 19 | 16,23 | CHI |
| 202001149137 | MAIRIPOTABA | MI12011393 | PONTALINA | 24/01/2020 16:38 | 28/01/2020 22:01 | 27/01/2020 16:33 | 27/01/2020 19:05 | 2,54 | 13 | 32,96 | CHI |
| 202001149137 | MAIRIPOTABA | MI12292995LD | PONTALINA | 24/01/2020 16:38 | 28/01/2020 22:01 | 27/01/2020 16:33 | 27/01/2020 21:37 | 5,07 | 7 | 35,48 | CHI |
| 202001149137 | MAIRIPOTABA | MI12011393 | PONTALINA | 24/01/2020 16:38 | 28/01/2020 22:01 | 27/01/2020 21:50 | 27/01/2020 22:33 | 0,70 | 13 | 9,16 | CHI |
| 202001149137 | MAIRIPOTABA | MI12292995LD | PONTALINA | 24/01/2020 16:38 | 28/01/2020 22:01 | 27/01/2020 21:49 | 28/01/2020 14:30 | 16,67 | 4 | 66,69 | CHI |
| 202001149137 | MAIRIPOTABA | MI12011393 | PONTALINA | 24/01/2020 16:38 | 28/01/2020 22:01 | 28/01/2020 14:34 | 28/01/2020 15:21 | 0,78 | 13 | 10,15 | CHI |
| 202001149137 | MAIRIPOTABA | MI12292995LD | PONTALINA | 24/01/2020 16:38 | 28/01/2020 22:01 | 27/01/2020 16:33 | 28/01/2020 21:24 | 28,85 | 12 | 346,17 | CHI |
| 202001149137 | MAIRIPOTABA | MI12292995LD | PONTALINA | 24/01/2020 16:38 | 28/01/2020 22:01 | 28/01/2020 14:34 | 28/01/2020 21:24 | 6,83 | 4 | 27,33 | CHI |
| 202001149137 | MAIRIPOTABA | MI12320285 | PONTALINA | 24/01/2020 16:38 | 28/01/2020 22:01 | 27/01/2020 21:49 | 28/01/2020 22:01 | 24,19 | 3 | 72,57 | CHI |
| 202001149147 | AGUAS LINDAS DE GOIAS | 4830032717 | AGUAS LINDAS DE GOIAS S1 | 24/01/2020 16:40 | 24/01/2020 19:39 | 24/01/2020 16:40 | 24/01/2020 19:39 | 2,98 | 1 | 2,98 | CHI |
| 202001149149 | MONTIVIDU DO NORTE | MX12137628 | PORANGATU | 24/01/2020 16:28 | 24/01/2020 21:13 | 24/01/2020 16:28 | 24/01/2020 21:13 | 4,74 | 6 | 28,43 | CHI |
| 202001149158 | SERRANOPOLIS | 3000003081 | JATAI S1 | 24/01/2020 16:43 | 25/01/2020 12:36 | 24/01/2020 16:43 | 25/01/2020 12:36 | 19,88 | 1 | 19,88 | CHI |
| 202001149159 | URUTAI | UT12075970 | PIRES DO RIO S2 | 24/01/2020 16:43 | 25/01/2020 08:32 | 24/01/2020 16:43 | 25/01/2020 08:32 | 15,81 | 2 | 31,63 | CHI |
| 202001149160 | BELA VISTA DE GOIAS | BV12291753 | BELA VISTA S1 | 24/01/2020 16:30 | 24/01/2020 18:38 | 24/01/2020 16:30 | 24/01/2020 18:38 | 2,13 | 87 | 184,97 | CHI |
| 202001149161 | VIANOPOLIS | VN21102958 | VIANOPOLIS | 24/01/2020 16:43 | 25/01/2020 10:07 | 24/01/2020 16:43 | 25/01/2020 10:07 | 17,39 | 1 | 17,39 | CHI |
| 202001149168 | GOIANIA | 16529339 | CAMPINAS S3 | 24/01/2020 16:44 | 24/01/2020 22:40 | 24/01/2020 16:44 | 24/01/2020 22:40 | 5,92 | 1 | 5,92 | CHI |

| | | | | | | | | | | | |
|--------------|----------------------------|-------------|----------------------------|------------------|------------------|------------------|------------------|-------|----|--------|-----|
| 202001149177 | ITUMBIARA | IT11166331 | PARANAIBA | 24/01/2020 16:46 | 24/01/2020 23:00 | 24/01/2020 16:46 | 24/01/2020 23:00 | 6,22 | 11 | 68,43 | CHI |
| 202001149178 | LUZIANIA | 120369655 | RIO VERMELHO | 24/01/2020 16:47 | 24/01/2020 18:47 | 24/01/2020 16:47 | 24/01/2020 18:47 | 2,00 | 1 | 2,00 | CHI |
| 202001149182 | PARAUNA | PU21303603 | PARAUNA | 24/01/2020 16:47 | 24/01/2020 22:15 | 24/01/2020 16:47 | 24/01/2020 22:15 | 5,45 | 1 | 5,45 | CHI |
| 202001149186 | CRIXAS | CX12295212 | SERRA DO OURO | 24/01/2020 16:48 | 24/01/2020 21:24 | 24/01/2020 16:48 | 24/01/2020 21:24 | 4,59 | 28 | 128,57 | CHI |
| 202001149188 | APARECIDA DE GOIANIA | 14903945 | REAL S1 | 24/01/2020 16:48 | 24/01/2020 19:03 | 24/01/2020 16:48 | 24/01/2020 19:03 | 2,24 | 0 | 0,00 | CHI |
| 202001149191 | SANTA TEREZINHA DE GOIAS | SG12201778 | SANTA TEREZINHA | 24/01/2020 16:49 | 24/01/2020 20:31 | 24/01/2020 16:49 | 24/01/2020 18:56 | 2,11 | 2 | 4,23 | CHI |
| 202001149191 | SANTA TEREZINHA DE GOIAS | SG12201778 | SANTA TEREZINHA | 24/01/2020 16:49 | 24/01/2020 20:31 | 24/01/2020 18:57 | 24/01/2020 20:31 | 1,57 | 2 | 3,13 | CHI |
| 202001149197 | COLINAS DO SUL | TI12135666 | NIQUELANDIA SUBTRANSMISSAO | 24/01/2020 16:24 | 24/01/2020 23:21 | 24/01/2020 16:24 | 24/01/2020 23:21 | 6,94 | 33 | 229,04 | CHI |
| 202001149199 | SENADOR CANEDO | SW11196610 | SENADOR CANEDO | 24/01/2020 16:51 | 24/01/2020 18:58 | 24/01/2020 16:51 | 24/01/2020 18:58 | 2,13 | 14 | 29,81 | CHI |
| 202001149200 | LUZIANIA | LZ12092906 | MARAJOARA | 24/01/2020 13:05 | 24/01/2020 18:46 | 24/01/2020 13:05 | 24/01/2020 18:46 | 5,68 | 21 | 119,22 | CHI |
| 202001149208 | DOVERLANDIA | DV12212770 | CAIAPONIA | 24/01/2020 16:20 | 24/01/2020 21:30 | 24/01/2020 16:20 | 24/01/2020 21:30 | 5,16 | 5 | 25,82 | CHI |
| 202001149209 | SENADOR CANEDO | SW11103704 | GOIANIA LESTE S1 | 24/01/2020 16:53 | 25/01/2020 00:02 | 24/01/2020 16:53 | 25/01/2020 00:02 | 7,14 | 7 | 50,00 | CHI |
| 202001149210 | ARAGOIANIA | AO12291291 | GUAPO S2 | 24/01/2020 16:53 | 24/01/2020 22:13 | 24/01/2020 16:53 | 24/01/2020 22:13 | 5,32 | 45 | 239,52 | CHI |
| 202001149210 | HIDROLANDIA | AO12291291 | GUAPO S2 | 24/01/2020 16:53 | 24/01/2020 22:13 | 24/01/2020 16:53 | 24/01/2020 22:13 | 5,32 | 2 | 10,65 | CHI |
| 202001149212 | BELA VISTA DE GOIAS | SQ12318949 | CRISTIANOPOLIS | 24/01/2020 16:53 | 25/01/2020 23:50 | 24/01/2020 16:53 | 25/01/2020 11:00 | 18,10 | 1 | 18,10 | CHI |
| 202001149212 | SAO MIGUEL DO PASSA QUATRO | SQ12318949 | CRISTIANOPOLIS | 24/01/2020 16:53 | 25/01/2020 23:50 | 24/01/2020 16:53 | 25/01/2020 11:00 | 18,10 | 6 | 108,62 | CHI |
| 202001149212 | BELA VISTA DE GOIAS | SQ12318949 | CRISTIANOPOLIS | 24/01/2020 16:53 | 25/01/2020 23:50 | 24/01/2020 18:25 | 25/01/2020 11:00 | 16,58 | 29 | 480,91 | CHI |
| 202001149212 | SAO MIGUEL DO PASSA QUATRO | SQ12318949 | CRISTIANOPOLIS | 24/01/2020 16:53 | 25/01/2020 23:50 | 24/01/2020 18:25 | 25/01/2020 11:00 | 16,58 | 2 | 33,17 | CHI |
| 202001149212 | BELA VISTA DE GOIAS | SQ12318949 | CRISTIANOPOLIS | 24/01/2020 16:53 | 25/01/2020 23:50 | 24/01/2020 16:53 | 25/01/2020 23:50 | 30,95 | 15 | 464,21 | CHI |
| 202001149212 | BELA VISTA DE GOIAS | SQ13343462 | CRISTIANOPOLIS | 24/01/2020 16:53 | 25/01/2020 23:50 | 24/01/2020 18:25 | 25/01/2020 23:50 | 29,43 | 18 | 529,68 | CHI |
| 202001149212 | SAO MIGUEL DO PASSA QUATRO | SQ13343462 | CRISTIANOPOLIS | 24/01/2020 16:53 | 25/01/2020 23:50 | 24/01/2020 18:25 | 25/01/2020 23:50 | 29,43 | 1 | 29,43 | CHI |
| 202001149215 | PADRE BERNARDO | PB12313564 | PADRE BERNARDO | 24/01/2020 16:54 | 25/01/2020 22:01 | 24/01/2020 16:54 | 25/01/2020 22:01 | 29,12 | 1 | 29,12 | CHI |
| 202001149218 | JATAI | JT12354973 | JATAI S1 | 24/01/2020 16:31 | 24/01/2020 19:07 | 24/01/2020 16:31 | 24/01/2020 19:07 | 2,59 | 34 | 88,02 | CHI |
| 202001149223 | PONTALINA | PK12394186 | GOIATUBA S1 | 24/01/2020 16:56 | 24/01/2020 18:29 | 24/01/2020 16:56 | 24/01/2020 18:29 | 1,54 | 6 | 9,21 | CHI |
| 202001149228 | TRINDADE | 10026491476 | TRINDADE | 24/01/2020 16:58 | 24/01/2020 20:27 | 24/01/2020 16:58 | 24/01/2020 20:27 | 3,47 | 1 | 3,47 | CHI |
| 202001149232 | LUZIANIA | LZ12041439 | RIO VERMELHO | 24/01/2020 13:45 | 24/01/2020 19:44 | 24/01/2020 13:45 | 24/01/2020 19:44 | 5,98 | 53 | 317,07 | CHI |
| 202001149235 | ITUMBIARA | IT12305618 | PARANAIBA | 24/01/2020 17:00 | 25/01/2020 08:40 | 24/01/2020 17:00 | 25/01/2020 08:40 | 15,67 | 3 | 47,01 | CHI |
| 202001149238 | GOIANDIRA | GD12075612 | CATALAO S1 | 24/01/2020 16:41 | 24/01/2020 20:47 | 24/01/2020 16:41 | 24/01/2020 20:47 | 4,10 | 9 | 36,89 | CHI |
| 202001149240 | TRES RANCHOS | TH21161057 | CATALAO S1 | 24/01/2020 16:57 | 25/01/2020 12:06 | 24/01/2020 16:57 | 25/01/2020 12:06 | 19,14 | 1 | 19,14 | CHI |
| 202001149242 | COCALZINHO DE GOIAS | 10007557491 | AGUAS LINDAS DE GOIAS S2 | 24/01/2020 17:00 | 25/01/2020 13:02 | 24/01/2020 17:00 | 25/01/2020 13:02 | 20,02 | 1 | 20,02 | CHI |
| 202001149246 | LUZIANIA | LZ12084512 | CRISTALINA S2 | 24/01/2020 15:49 | 24/01/2020 23:10 | 24/01/2020 15:49 | 24/01/2020 21:30 | 5,69 | 28 | 159,35 | CHI |
| 202001149246 | LUZIANIA | LZ12376129 | CRISTALINA S2 | 24/01/2020 15:49 | 24/01/2020 23:10 | 24/01/2020 22:00 | 24/01/2020 22:10 | 0,17 | 61 | 10,62 | CHI |
| 202001149246 | LUZIANIA | LZ12084512 | CRISTALINA S2 | 24/01/2020 15:49 | 24/01/2020 23:10 | 24/01/2020 22:15 | 24/01/2020 23:10 | 0,91 | 28 | 25,62 | CHI |

| | | | | | | | | | | | |
|--------------|-----------------------------|--------------|----------------------------|------------------|------------------|------------------|------------------|-------|-----|---------|-----|
| 202001149258 | BOM JESUS DE GOIAS | BJ12007756 | BOM JESUS DE GOIAS | 24/01/2020 17:03 | 25/01/2020 13:12 | 24/01/2020 17:03 | 25/01/2020 13:12 | 20,14 | 2 | 40,27 | CHI |
| 202001149261 | GOIANIA | 10968970 | FERROVIARIO S3 | 24/01/2020 17:04 | 24/01/2020 20:05 | 24/01/2020 17:04 | 24/01/2020 20:05 | 3,02 | 1 | 3,02 | CHI |
| 202001149262 | CRISTALINA | KR12304816 | CRISTALINA S2 | 24/01/2020 14:22 | 24/01/2020 23:46 | 24/01/2020 14:22 | 24/01/2020 23:46 | 9,39 | 15 | 140,84 | CHI |
| 202001149265 | ANAPOLIS | AN12258131 | ANAPOLIS UNIVERSITARIO S2 | 24/01/2020 07:03 | 24/01/2020 18:51 | 24/01/2020 07:03 | 24/01/2020 18:51 | 11,79 | 16 | 188,60 | CHI |
| 202001149277 | GOIANIA | 10462454 | AEROPORTO S2 | 24/01/2020 17:07 | 24/01/2020 19:46 | 24/01/2020 17:07 | 24/01/2020 19:46 | 2,65 | 1 | 2,65 | CHI |
| 202001149291 | GOIANIA | 17356295 | CAMPINAS S2 | 24/01/2020 17:08 | 25/01/2020 08:54 | 24/01/2020 17:08 | 25/01/2020 08:54 | 15,76 | 1 | 15,76 | CHI |
| 202001149299 | EDEIA | EA21182704 | EDEIA | 24/01/2020 17:09 | 24/01/2020 22:40 | 24/01/2020 17:09 | 24/01/2020 22:40 | 5,51 | 1 | 5,51 | CHI |
| 202001149311 | CRISTALINA | KR12133610 | CRISTALINA S2 | 24/01/2020 12:47 | 24/01/2020 20:14 | 24/01/2020 12:47 | 24/01/2020 20:14 | 7,44 | 12 | 89,22 | CHI |
| 202001149330 | SENADOR CANEDO | 10003071772 | CEPAIGO S1 | 24/01/2020 17:14 | 24/01/2020 19:52 | 24/01/2020 17:14 | 24/01/2020 19:52 | 2,63 | 1 | 2,63 | CHI |
| 202001149342 | PADRE BERNARDO | PB12261643 | PADRE BERNARDO | 24/01/2020 16:39 | 25/01/2020 11:58 | 24/01/2020 16:39 | 24/01/2020 22:19 | 5,67 | 173 | 981,77 | CHI |
| 202001149342 | PADRE BERNARDO | PB12261643 | PADRE BERNARDO | 24/01/2020 16:39 | 25/01/2020 11:58 | 24/01/2020 22:20 | 25/01/2020 10:14 | 11,90 | 125 | 1487,99 | CHI |
| 202001149342 | PADRE BERNARDO | PB12365761LD | PADRE BERNARDO | 24/01/2020 16:39 | 25/01/2020 11:58 | 24/01/2020 16:39 | 25/01/2020 11:23 | 18,73 | 23 | 430,84 | CHI |
| 202001149342 | PADRE BERNARDO | PB12239786LD | PADRE BERNARDO | 24/01/2020 16:39 | 25/01/2020 11:58 | 24/01/2020 22:20 | 25/01/2020 11:40 | 13,34 | 20 | 266,88 | CHI |
| 202001149342 | PADRE BERNARDO | PB12313920LD | PADRE BERNARDO | 24/01/2020 16:39 | 25/01/2020 11:58 | 24/01/2020 22:20 | 25/01/2020 11:56 | 13,61 | 12 | 163,28 | CHI |
| 202001149342 | PADRE BERNARDO | PB12377260LD | PADRE BERNARDO | 24/01/2020 16:39 | 25/01/2020 11:58 | 24/01/2020 22:20 | 25/01/2020 11:58 | 13,64 | 16 | 218,16 | CHI |
| 202001149344 | ANAPOLIS | 20339707 | ANAPOLIS UNIVERSITARIO S2 | 24/01/2020 17:17 | 24/01/2020 23:42 | 24/01/2020 17:17 | 24/01/2020 23:42 | 6,41 | 1 | 6,41 | CHI |
| 202001149350 | ANAPOLIS | 20816236 | ANAPOLIS UNIVERSITARIO S1 | 24/01/2020 17:18 | 25/01/2020 12:18 | 24/01/2020 17:18 | 25/01/2020 12:18 | 18,99 | 1 | 18,99 | CHI |
| 202001149351 | APORE | 04320214 | ITAJA S1 | 24/01/2020 16:25 | 25/01/2020 18:10 | 24/01/2020 16:25 | 24/01/2020 20:24 | 3,97 | 90 | 357,22 | CHI |
| 202001149351 | SERRANOPOLIS | 04320214 | ITAJA S1 | 24/01/2020 16:25 | 25/01/2020 18:10 | 24/01/2020 16:25 | 24/01/2020 20:24 | 3,97 | 8 | 31,75 | CHI |
| 202001149351 | APORE | 04320214 | ITAJA S1 | 24/01/2020 16:25 | 25/01/2020 18:10 | 24/01/2020 16:25 | 25/01/2020 00:08 | 7,71 | 5 | 38,57 | CHI |
| 202001149351 | SERRANOPOLIS | 04320214 | ITAJA S1 | 24/01/2020 16:25 | 25/01/2020 18:10 | 24/01/2020 16:25 | 25/01/2020 00:08 | 7,71 | 3 | 23,14 | CHI |
| 202001149351 | SERRANOPOLIS | 04320214 | ITAJA S1 | 24/01/2020 16:25 | 25/01/2020 18:10 | 24/01/2020 16:25 | 25/01/2020 12:19 | 19,89 | 23 | 457,46 | CHI |
| 202001149351 | SERRANOPOLIS | 04320214 | ITAJA S1 | 24/01/2020 16:25 | 25/01/2020 18:10 | 24/01/2020 16:25 | 25/01/2020 18:10 | 25,75 | 10 | 257,51 | CHI |
| 202001149352 | JATAI | JT11182104 | JATAI S2 | 24/01/2020 16:11 | 25/01/2020 01:26 | 24/01/2020 16:11 | 25/01/2020 01:26 | 9,25 | 77 | 712,08 | CHI |
| 202001149353 | LUZIANIA | 3200187242 | MARAJOARA | 24/01/2020 17:19 | 24/01/2020 23:55 | 24/01/2020 17:19 | 24/01/2020 23:55 | 6,60 | 1 | 6,60 | CHI |
| 202001149358 | GOIANESIA | 550048870 | GOIANESIA S2 | 24/01/2020 17:19 | 24/01/2020 21:19 | 24/01/2020 17:19 | 24/01/2020 21:19 | 3,99 | 1 | 3,99 | CHI |
| 202001149362 | ABADIANIA | SV12125412 | DAIA S2 | 24/01/2020 17:20 | 24/01/2020 23:20 | 24/01/2020 17:20 | 24/01/2020 23:20 | 5,99 | 2 | 11,99 | CHI |
| 202001149362 | GAMELEIRA DE GOIAS | SV12125412 | DAIA S2 | 24/01/2020 17:20 | 24/01/2020 23:20 | 24/01/2020 17:20 | 24/01/2020 23:20 | 5,99 | 11 | 65,93 | CHI |
| 202001149366 | NIQUELANDIA | NQ21158621 | NIQUELANDIA SUBTRANSMISSAO | 24/01/2020 17:21 | 24/01/2020 23:45 | 24/01/2020 17:21 | 24/01/2020 23:45 | 6,39 | 1 | 6,39 | CHI |
| 202001149369 | CRISTALINA | KR12290816 | PAMPLONA | 24/01/2020 16:44 | 25/01/2020 15:35 | 25/01/2020 00:06 | 25/01/2020 15:35 | 15,48 | 33 | 510,85 | CHI |
| 202001149378 | NOVA IGUACU DE GOIAS | NH12094070 | CAMPINORTE | 24/01/2020 17:23 | 25/01/2020 11:10 | 24/01/2020 17:23 | 25/01/2020 11:10 | 17,77 | 5 | 88,87 | CHI |
| 202001149384 | DISTRITO FEDERAL | NJ21209509 | MARAJOARA | 24/01/2020 17:24 | 24/01/2020 22:25 | 24/01/2020 17:24 | 24/01/2020 22:25 | 5,01 | 3 | 15,03 | CHI |
| 202001149387 | SANTO ANTONIO DO DESCOBERTO | SN21078152 | MARAJOARA | 24/01/2020 17:24 | 25/01/2020 12:26 | 24/01/2020 17:24 | 25/01/2020 12:26 | 19,02 | 4 | 76,08 | CHI |

| | | | | | | | | | | | |
|--------------|-----------------------------|-------------|---------------------------|------------------|------------------|------------------|------------------|-------|-----|--------|-----|
| 202001149390 | SAO MIGUEL DO PASSA QUATRO | SQ21328134 | CRISTIANOPOLIS | 24/01/2020 17:24 | 25/01/2020 17:06 | 24/01/2020 17:24 | 25/01/2020 17:06 | 23,70 | 2 | 47,39 | CHI |
| 202001149391 | PALMELO | BC12075753 | PIRES DO RIO S2 | 24/01/2020 17:20 | 24/01/2020 18:57 | 24/01/2020 17:20 | 24/01/2020 18:57 | 1,61 | 3 | 4,83 | CHI |
| 202001149391 | SANTA CRUZ DE GOIAS | BC12075753 | PIRES DO RIO S2 | 24/01/2020 17:20 | 24/01/2020 18:57 | 24/01/2020 17:20 | 24/01/2020 18:57 | 1,61 | 4 | 6,44 | CHI |
| 202001149398 | GOIANIA | GN11001710 | GOIANIA LESTE S3 | 24/01/2020 16:02 | 24/01/2020 22:08 | 24/01/2020 16:02 | 24/01/2020 22:08 | 6,09 | 115 | 700,51 | CHI |
| 202001149406 | JATAI | JT21363401 | JATAI S1 | 24/01/2020 17:28 | 25/01/2020 08:41 | 24/01/2020 17:28 | 25/01/2020 08:41 | 15,21 | 2 | 30,41 | CHI |
| 202001149407 | CATALAO | CT12000073 | CATALAO S2 | 24/01/2020 15:40 | 24/01/2020 18:36 | 24/01/2020 15:40 | 24/01/2020 18:36 | 2,93 | 211 | 617,59 | CHI |
| 202001149409 | AGUAS LINDAS DE GOIAS | 4830135476 | AGUAS LINDAS DE GOIAS S1 | 24/01/2020 17:29 | 25/01/2020 11:45 | 24/01/2020 17:29 | 25/01/2020 11:45 | 18,26 | 1 | 18,26 | CHI |
| 202001149412 | APARECIDA DE GOIANIA | 10019730142 | REAL S1 | 24/01/2020 17:30 | 24/01/2020 19:40 | 24/01/2020 17:30 | 24/01/2020 19:40 | 2,17 | 1 | 2,17 | CHI |
| 202001149415 | PARANAIGUARA | PC12271552 | QUIRINOPOLIS | 24/01/2020 17:30 | 25/01/2020 00:55 | 24/01/2020 17:30 | 25/01/2020 00:55 | 7,41 | 13 | 96,36 | CHI |
| 202001149415 | QUIRINOPOLIS | PC12271552 | QUIRINOPOLIS | 24/01/2020 17:30 | 25/01/2020 00:55 | 24/01/2020 17:30 | 25/01/2020 00:55 | 7,41 | 25 | 185,31 | CHI |
| 202001149423 | QUIRINOPOLIS | QI21129174 | QUIRINOPOLIS | 24/01/2020 17:30 | 24/01/2020 23:18 | 24/01/2020 17:30 | 24/01/2020 23:18 | 5,79 | 1 | 5,79 | CHI |
| 202001149426 | SANTO ANTONIO DO DESCOBERTO | 2210032691 | AGUAS LINDAS DE GOIAS S2 | 24/01/2020 17:31 | 24/01/2020 18:54 | 24/01/2020 17:31 | 24/01/2020 18:54 | 1,38 | 1 | 1,38 | CHI |
| 202001149434 | ANAPOLIS | 10004904743 | JUNDIAI S1 | 24/01/2020 17:32 | 25/01/2020 10:35 | 24/01/2020 17:32 | 25/01/2020 10:35 | 17,04 | 1 | 17,04 | CHI |
| 202001149439 | ABADIANIA | AA11000009 | ANAPOLIS UNIVERSITARIO S1 | 24/01/2020 16:59 | 24/01/2020 20:06 | 24/01/2020 16:59 | 24/01/2020 20:06 | 3,11 | 93 | 289,20 | CHI |
| 202001149441 | ANAPOLIS | 20443882 | JUNDIAI S1 | 24/01/2020 17:33 | 25/01/2020 09:49 | 24/01/2020 17:33 | 25/01/2020 09:49 | 16,26 | 1 | 16,26 | CHI |
| 202001149442 | PONTALINA | 210030069 | PONTALINA | 24/01/2020 17:33 | 24/01/2020 19:18 | 24/01/2020 17:33 | 24/01/2020 19:18 | 1,74 | 1 | 1,74 | CHI |
| 202001149445 | GOIANIA | GN11374086 | GOYA S1 | 24/01/2020 17:07 | 24/01/2020 19:05 | 24/01/2020 17:07 | 24/01/2020 19:05 | 1,96 | 33 | 64,81 | CHI |
| 202001149448 | CALDAS NOVAS | 760203118 | SERRA DE CALDAS | 24/01/2020 17:34 | 25/01/2020 10:45 | 24/01/2020 17:34 | 25/01/2020 10:45 | 17,17 | 1 | 17,17 | CHI |
| 202001149451 | NOVA AURORA | 2220008296 | CATALAO S1 | 24/01/2020 17:35 | 25/01/2020 10:24 | 24/01/2020 17:35 | 25/01/2020 10:24 | 16,81 | 1 | 16,81 | CHI |
| 202001149502 | SANTA ROSA DE GOIAS | 540014370 | INHUMAS S1 | 24/01/2020 17:36 | 25/01/2020 10:01 | 24/01/2020 17:36 | 25/01/2020 10:01 | 16,42 | 1 | 16,42 | CHI |
| 202001149508 | MINACU | IH11212282 | MINACU | 24/01/2020 17:38 | 24/01/2020 23:35 | 24/01/2020 17:38 | 24/01/2020 23:35 | 5,93 | 9 | 53,41 | CHI |
| 202001149512 | GOIANIA | 10015563713 | GOYA S1 | 24/01/2020 17:39 | 24/01/2020 22:37 | 24/01/2020 17:39 | 24/01/2020 22:37 | 4,95 | 1 | 4,95 | CHI |
| 202001149513 | APARECIDA DE GOIANIA | 200075846 | ANHANGUERA | 24/01/2020 17:39 | 24/01/2020 18:44 | 24/01/2020 17:39 | 24/01/2020 18:44 | 1,07 | 1 | 1,07 | CHI |
| 202001149518 | GOIANIA | 10029207698 | GOYA S1 | 24/01/2020 17:41 | 25/01/2020 02:56 | 24/01/2020 17:41 | 25/01/2020 02:56 | 9,24 | 1 | 9,24 | CHI |
| 202001149526 | LUZIANIA | LZ11000054 | MARAJOARA | 24/01/2020 16:51 | 24/01/2020 18:50 | 24/01/2020 16:51 | 24/01/2020 18:50 | 1,97 | 180 | 355,40 | CHI |
| 202001149535 | ITAPURANGA | IK21186802 | ITAPURANGA | 24/01/2020 17:44 | 24/01/2020 19:15 | 24/01/2020 17:44 | 24/01/2020 19:15 | 1,50 | 1 | 1,50 | CHI |
| 202001149539 | PARANAIGUARA | PC21312613 | QUIRINOPOLIS | 24/01/2020 17:45 | 25/01/2020 01:34 | 24/01/2020 17:45 | 25/01/2020 01:34 | 7,80 | 1 | 7,80 | CHI |
| 202001149541 | ANAPOLIS | 10004498427 | ANAPOLIS UNIVERSITARIO S2 | 24/01/2020 17:46 | 25/01/2020 11:14 | 24/01/2020 17:46 | 25/01/2020 11:14 | 17,47 | 1 | 17,47 | CHI |
| 202001149553 | JUSSARA | JR12259541 | JUSSARA | 24/01/2020 17:48 | 25/01/2020 02:11 | 24/01/2020 17:48 | 25/01/2020 02:11 | 8,37 | 7 | 58,61 | CHI |
| 202001149563 | GOIANIA | 10024776481 | GOYA S1 | 24/01/2020 17:50 | 24/01/2020 19:50 | 24/01/2020 17:50 | 24/01/2020 19:50 | 2,00 | 1 | 2,00 | CHI |
| 202001149575 | ORIZONA | 10019662872 | PIRES DO RIO S2 | 24/01/2020 17:52 | 25/01/2020 00:10 | 24/01/2020 17:52 | 25/01/2020 00:10 | 6,30 | 1 | 6,30 | CHI |
| 202001149584 | MINACU | IH21252323 | MINACU | 24/01/2020 17:53 | 24/01/2020 19:54 | 24/01/2020 17:53 | 24/01/2020 19:54 | 2,01 | 1 | 2,01 | CHI |
| 202001149588 | SILVANIA | SV21229403 | DAIA S2 | 24/01/2020 17:53 | 24/01/2020 23:54 | 24/01/2020 17:53 | 24/01/2020 23:54 | 6,00 | 1 | 6,00 | CHI |

| | | | | | | | | | | | |
|--------------|-----------------------|-------------|---------------------------|------------------|------------------|------------------|------------------|-------|-----|---------|-----|
| 202001149590 | ORIZONA | OZ31052400 | PIRES DO RIO S2 | 24/01/2020 17:54 | 25/01/2020 09:32 | 24/01/2020 17:54 | 25/01/2020 09:32 | 15,63 | 1 | 15,63 | CHI |
| 202001149593 | BELA VISTA DE GOIAS | 240031222 | BELA VISTA S1 | 24/01/2020 17:54 | 24/01/2020 23:40 | 24/01/2020 17:54 | 24/01/2020 23:40 | 5,76 | 1 | 5,76 | CHI |
| 202001149596 | PIRANHAS | 1930011730 | PIRANHAS | 24/01/2020 17:54 | 25/01/2020 00:05 | 24/01/2020 17:54 | 25/01/2020 00:05 | 6,17 | 1 | 6,17 | CHI |
| 202001149598 | ORIZONA | 10020104047 | PIRES DO RIO S2 | 24/01/2020 17:55 | 24/01/2020 21:20 | 24/01/2020 17:55 | 24/01/2020 21:20 | 3,41 | 1 | 3,41 | CHI |
| 202001149599 | CATALAO | CT11266187 | CATALAO S1 | 24/01/2020 15:17 | 25/01/2020 14:49 | 24/01/2020 15:17 | 25/01/2020 14:49 | 23,52 | 50 | 1175,89 | CHI |
| 202001149613 | PEROLANDIA | DP21209101 | JATAI S1 | 24/01/2020 17:57 | 24/01/2020 19:44 | 24/01/2020 17:57 | 24/01/2020 19:44 | 1,79 | 1 | 1,79 | CHI |
| 202001149614 | EDEALINA | VI12381142 | VICENTINOPOLIS | 24/01/2020 17:57 | 24/01/2020 21:37 | 24/01/2020 17:57 | 24/01/2020 21:37 | 3,66 | 25 | 91,40 | CHI |
| 202001149614 | EDEIA | VI12381142 | VICENTINOPOLIS | 24/01/2020 17:57 | 24/01/2020 21:37 | 24/01/2020 17:57 | 24/01/2020 21:37 | 3,66 | 1 | 3,66 | CHI |
| 202001149620 | PORANGATU | PO12252120 | PORANGATU | 24/01/2020 17:58 | 24/01/2020 19:37 | 24/01/2020 17:58 | 24/01/2020 19:37 | 1,65 | 1 | 1,65 | CHI |
| 202001149648 | COCALZINHO DE GOIAS | ZN21297587 | COCALZINHO | 24/01/2020 18:01 | 25/01/2020 09:59 | 24/01/2020 18:01 | 25/01/2020 09:59 | 15,96 | 1 | 15,96 | CHI |
| 202001149650 | BURITI ALEGRE | 420034031 | ITUMBIARA VELHA S2 | 24/01/2020 18:01 | 25/01/2020 10:40 | 24/01/2020 18:01 | 25/01/2020 10:40 | 16,64 | 1 | 16,64 | CHI |
| 202001149652 | ITUMBIARA | IT12304246 | ITUMBIARA NOVA | 24/01/2020 15:24 | 25/01/2020 20:15 | 24/01/2020 15:24 | 25/01/2020 20:15 | 28,85 | 3 | 86,54 | CHI |
| 202001149655 | AGUAS LINDAS DE GOIAS | 6830018490 | AGUAS LINDAS DE GOIAS S2 | 24/01/2020 18:02 | 25/01/2020 13:17 | 24/01/2020 18:02 | 25/01/2020 13:17 | 19,25 | 1 | 19,25 | CHI |
| 202001149661 | TAQUARAL DE GOIAS | II21145592 | ITABERAI S1 | 24/01/2020 18:03 | 24/01/2020 21:34 | 24/01/2020 18:03 | 24/01/2020 21:34 | 3,52 | 2 | 7,03 | CHI |
| 202001149664 | LUZIANIA | LZ12103538 | MARAJOARA | 24/01/2020 16:38 | 24/01/2020 22:09 | 24/01/2020 16:38 | 24/01/2020 20:44 | 4,10 | 111 | 455,07 | CHI |
| 202001149664 | LUZIANIA | LZ11209452 | MARAJOARA | 24/01/2020 16:38 | 24/01/2020 22:09 | 24/01/2020 16:38 | 24/01/2020 22:09 | 5,52 | 16 | 88,36 | CHI |
| 202001149673 | GOIANIA | 10730280 | ATLANTICO S3 | 24/01/2020 18:04 | 25/01/2020 01:31 | 24/01/2020 18:04 | 25/01/2020 01:31 | 7,44 | 1 | 7,44 | CHI |
| 202001149682 | ABADIANIA | CB12317749 | CORUMBA | 24/01/2020 15:53 | 24/01/2020 18:56 | 24/01/2020 15:53 | 24/01/2020 18:56 | 3,03 | 3 | 9,10 | CHI |
| 202001149682 | CORUMBA DE GOIAS | CB12317749 | CORUMBA | 24/01/2020 15:53 | 24/01/2020 18:56 | 24/01/2020 15:53 | 24/01/2020 18:56 | 3,03 | 5 | 15,17 | CHI |
| 202001149685 | GOIANIA | 17218317 | GOYA S2 | 24/01/2020 18:06 | 24/01/2020 19:21 | 24/01/2020 18:06 | 24/01/2020 19:21 | 1,24 | 1 | 1,24 | CHI |
| 202001149686 | PIRENOPOLIS | ZN21258991 | COCALZINHO | 24/01/2020 18:06 | 26/01/2020 02:41 | 24/01/2020 18:06 | 26/01/2020 02:41 | 32,57 | 1 | 32,57 | CHI |
| 202001149690 | PADRE BERNARDO | PB11091135 | PADRE BERNARDO | 24/01/2020 18:07 | 25/01/2020 12:52 | 24/01/2020 18:07 | 25/01/2020 12:52 | 18,75 | 15 | 281,18 | CHI |
| 202001149697 | TRINDADE | TR12015761 | INHUMAS S1 | 24/01/2020 11:31 | 26/01/2020 12:25 | 24/01/2020 11:31 | 26/01/2020 12:25 | 48,88 | 16 | 782,15 | CHI |
| 202001149700 | COCALZINHO DE GOIAS | ZN12375219 | AGUAS LINDAS DE GOIAS S2 | 24/01/2020 18:08 | 25/01/2020 09:26 | 24/01/2020 18:08 | 25/01/2020 09:26 | 15,29 | 22 | 336,27 | CHI |
| 202001149706 | INHUMAS | IN21063061 | INHUMAS S1 | 24/01/2020 18:09 | 25/01/2020 17:05 | 24/01/2020 18:09 | 25/01/2020 17:05 | 22,92 | 2 | 45,84 | CHI |
| 202001149707 | APARECIDA DE GOIANIA | 10012573017 | INDEPENDENCIA S2 | 24/01/2020 18:09 | 24/01/2020 19:44 | 24/01/2020 18:09 | 24/01/2020 19:44 | 1,57 | 1 | 1,57 | CHI |
| 202001149708 | GOIANIA | 10010112276 | CARAJAS S1 | 24/01/2020 18:09 | 24/01/2020 20:34 | 24/01/2020 18:09 | 24/01/2020 20:34 | 2,40 | 1 | 2,40 | CHI |
| 202001149727 | AGUAS LINDAS DE GOIAS | LA11219648 | AGUAS LINDAS DE GOIAS S2 | 24/01/2020 18:03 | 25/01/2020 08:58 | 24/01/2020 18:03 | 25/01/2020 08:58 | 14,92 | 14 | 208,82 | CHI |
| 202001149728 | ANAPOLIS | AN21248865 | ANAPOLIS UNIVERSITARIO S1 | 24/01/2020 18:12 | 25/01/2020 11:26 | 24/01/2020 18:12 | 25/01/2020 11:26 | 17,22 | 3 | 51,67 | CHI |
| 202001149731 | BELA VISTA DE GOIAS | BV12031912 | BELA VISTA S1 | 24/01/2020 18:12 | 24/01/2020 19:47 | 24/01/2020 18:12 | 24/01/2020 19:47 | 1,57 | 27 | 42,35 | CHI |
| 202001149745 | GOIANIRA | 10022211711 | GOIANIRA | 24/01/2020 18:14 | 25/01/2020 00:10 | 24/01/2020 18:14 | 25/01/2020 00:10 | 5,92 | 1 | 5,92 | CHI |
| 202001149748 | MONTIVIDIU | MV21249000 | MONTIVIDIU T | 24/01/2020 18:15 | 24/01/2020 22:59 | 24/01/2020 18:15 | 24/01/2020 22:59 | 4,73 | 1 | 4,73 | CHI |
| 202001149750 | NIQUELANDIA | NQ12237500 | URUACU | 24/01/2020 15:53 | 26/01/2020 11:54 | 24/01/2020 15:53 | 26/01/2020 11:54 | 44,00 | 3 | 132,01 | CHI |

| | | | | | | | | | | | |
|--------------|-----------------------|-------------|----------------------------|------------------|------------------|------------------|------------------|-------|------|---------|-----|
| 202001149756 | JATAI | JT12260475 | JATAI S1 | 24/01/2020 16:04 | 25/01/2020 08:28 | 24/01/2020 16:04 | 25/01/2020 08:28 | 16,40 | 8 | 131,22 | CHI |
| 202001149756 | PEROLANDIA | JT12260475 | JATAI S1 | 24/01/2020 16:04 | 25/01/2020 08:28 | 24/01/2020 16:04 | 25/01/2020 08:28 | 16,40 | 3 | 49,21 | CHI |
| 202001149757 | PORANGATU | PO12291266 | PORANGATU | 24/01/2020 18:15 | 24/01/2020 21:09 | 24/01/2020 18:15 | 24/01/2020 21:09 | 2,90 | 7 | 20,29 | CHI |
| 202001149758 | GOIANIA | 13397461 | CARAJAS S1 | 24/01/2020 18:16 | 25/01/2020 09:15 | 24/01/2020 18:16 | 25/01/2020 09:15 | 14,97 | 1 | 14,97 | CHI |
| 202001149759 | JARAGUA | JA12000217 | JARAGUA | 24/01/2020 17:52 | 24/01/2020 22:11 | 24/01/2020 17:52 | 24/01/2020 22:11 | 4,31 | 31 | 133,70 | CHI |
| 202001149761 | URUTAI | 600005744 | URUTAI | 24/01/2020 18:17 | 24/01/2020 22:35 | 24/01/2020 18:17 | 24/01/2020 22:35 | 4,29 | 1 | 4,29 | CHI |
| 202001149769 | GAMELEIRA DE GOIAS | SV21062487 | DAIA S2 | 24/01/2020 18:19 | 25/01/2020 03:12 | 24/01/2020 18:19 | 25/01/2020 03:12 | 8,87 | 3 | 26,62 | CHI |
| 202001149774 | LUZIANIA | LZ11051977 | PACAEMBU S1 | 24/01/2020 15:39 | 24/01/2020 22:57 | 24/01/2020 15:39 | 24/01/2020 22:57 | 7,30 | 10 | 73,00 | CHI |
| 202001149778 | GOIANIA | 14729027 | MEIA PONTE | 24/01/2020 18:21 | 25/01/2020 01:09 | 24/01/2020 18:21 | 25/01/2020 01:09 | 6,80 | 1 | 6,80 | CHI |
| 202001149783 | NOVA VENEZA | NV12402708 | INHUMAS S1 | 24/01/2020 16:30 | 24/01/2020 22:43 | 24/01/2020 16:30 | 24/01/2020 22:43 | 6,21 | 1 | 6,21 | CHI |
| 202001149783 | OURO VERDE DE GOIAS | NV12402708 | INHUMAS S1 | 24/01/2020 16:30 | 24/01/2020 22:43 | 24/01/2020 16:30 | 24/01/2020 22:43 | 6,21 | 8 | 49,64 | CHI |
| 202001149784 | CAIAPONIA | CP12204311 | PALESTINA | 24/01/2020 13:27 | 25/01/2020 09:10 | 24/01/2020 13:27 | 25/01/2020 09:10 | 19,70 | 12 | 236,42 | CHI |
| 202001149785 | ITUMBIARA | 00980234 | ITUMBIARA NOVA | 24/01/2020 18:18 | 25/01/2020 11:07 | 24/01/2020 18:18 | 24/01/2020 19:03 | 0,75 | 7831 | 5868,90 | CHI |
| 202001149785 | ITUMBIARA | 00980234 | ITUMBIARA NOVA | 24/01/2020 18:18 | 25/01/2020 11:07 | 24/01/2020 18:18 | 24/01/2020 20:57 | 2,65 | 105 | 277,93 | CHI |
| 202001149785 | ITUMBIARA | 00980234 | ITUMBIARA NOVA | 24/01/2020 18:18 | 25/01/2020 11:07 | 24/01/2020 18:18 | 25/01/2020 11:07 | 16,80 | 6 | 100,82 | CHI |
| 202001149785 | ITUMBIARA | IT13313217B | ITUMBIARA NOVA | 24/01/2020 18:18 | 25/01/2020 11:07 | 24/01/2020 18:18 | 25/01/2020 11:07 | 16,80 | 299 | 5024,20 | CHI |
| 202001149785 | PANAMA | IT13313217B | ITUMBIARA NOVA | 24/01/2020 18:18 | 25/01/2020 11:07 | 24/01/2020 18:18 | 25/01/2020 11:07 | 16,80 | 105 | 1764,35 | CHI |
| 202001149787 | COCALZINHO DE GOIAS | ZN12273061 | COCALZINHO | 24/01/2020 17:52 | 25/01/2020 23:52 | 24/01/2020 17:52 | 25/01/2020 23:52 | 30,00 | 9 | 270,03 | CHI |
| 202001149787 | COCALZINHO DE GOIAS | ZN12273061 | COCALZINHO | 24/01/2020 17:52 | 25/01/2020 23:52 | 25/01/2020 21:53 | 25/01/2020 23:52 | 2,00 | 16 | 31,97 | CHI |
| 202001149789 | GOIANIA | 15075060 | GOYA S2 | 24/01/2020 18:23 | 24/01/2020 20:33 | 24/01/2020 18:23 | 24/01/2020 20:33 | 2,15 | 1 | 2,15 | CHI |
| 202001149793 | SENADOR CANEDO | 190069302 | SENADOR CANEDO | 24/01/2020 18:23 | 25/01/2020 01:53 | 24/01/2020 18:23 | 25/01/2020 01:53 | 7,49 | 1 | 7,49 | CHI |
| 202001149794 | AGUAS LINDAS DE GOIAS | 4830353250 | AGUAS LINDAS DE GOIAS S1 | 24/01/2020 18:24 | 24/01/2020 20:46 | 24/01/2020 18:24 | 24/01/2020 20:46 | 2,37 | 1 | 2,37 | CHI |
| 202001149796 | ANAPOLIS | 21139910 | ANAPOLIS UNIVERSITARIO S1 | 24/01/2020 18:24 | 25/01/2020 13:14 | 24/01/2020 18:24 | 25/01/2020 13:14 | 18,83 | 1 | 18,83 | CHI |
| 202001149797 | RIO VERDE | RV12303838 | MONTIVIDIU T | 24/01/2020 18:25 | 25/01/2020 11:15 | 24/01/2020 18:25 | 25/01/2020 11:15 | 16,83 | 1 | 16,83 | CHI |
| 202001149799 | NIQUELANDIA | NQ12295228 | NIQUELANDIA SUBTRANSMISSAO | 24/01/2020 17:59 | 24/01/2020 22:14 | 24/01/2020 17:59 | 24/01/2020 22:14 | 4,24 | 109 | 461,74 | CHI |
| 202001149803 | ANAPOLIS | GP12382434 | DAIA S2 | 24/01/2020 15:32 | 25/01/2020 00:51 | 24/01/2020 15:32 | 25/01/2020 00:51 | 9,31 | 8 | 74,52 | CHI |
| 202001149803 | GOIANAPOLIS | GP12382434 | DAIA S2 | 24/01/2020 15:32 | 25/01/2020 00:51 | 24/01/2020 15:32 | 25/01/2020 00:51 | 9,31 | 3 | 27,94 | CHI |
| 202001149803 | LEOPOLDO DE BULHOES | GP12382434 | DAIA S2 | 24/01/2020 15:32 | 25/01/2020 00:51 | 24/01/2020 15:32 | 25/01/2020 00:51 | 9,31 | 203 | 1890,83 | CHI |
| 202001149809 | HIDROLANDIA | HD11006281 | ANHANGUERA | 24/01/2020 18:27 | 24/01/2020 22:51 | 24/01/2020 18:27 | 24/01/2020 22:51 | 4,40 | 46 | 202,23 | CHI |
| 202001149815 | INDIARA | IY21102309 | CEZARINA | 24/01/2020 18:28 | 25/01/2020 00:52 | 24/01/2020 18:28 | 25/01/2020 00:52 | 6,40 | 1 | 6,40 | CHI |
| 202001149820 | AGUAS LINDAS DE GOIAS | LA12157140 | AGUAS LINDAS DE GOIAS S1 | 24/01/2020 18:28 | 24/01/2020 21:39 | 24/01/2020 18:28 | 24/01/2020 21:39 | 3,17 | 62 | 196,59 | CHI |
| 202001149821 | PONTALINA | 210041675 | PONTALINA | 24/01/2020 18:28 | 24/01/2020 19:38 | 24/01/2020 18:28 | 24/01/2020 19:38 | 1,15 | 1 | 1,15 | CHI |
| 202001149822 | APARECIDA DE GOIANIA | 14268590 | REAL S1 | 24/01/2020 18:28 | 24/01/2020 20:15 | 24/01/2020 18:28 | 24/01/2020 20:15 | 1,77 | 1 | 1,77 | CHI |

| | | | | | | | | | | | |
|--------------|--------------------------|--------------|---------------------------|------------------|------------------|------------------|------------------|-------|-----|---------|-----|
| 202001149823 | GOIANIA | GN11001720 | GOIANIA LESTE S3 | 24/01/2020 18:20 | 24/01/2020 21:02 | 24/01/2020 18:20 | 24/01/2020 21:02 | 2,70 | 120 | 323,63 | CHI |
| 202001149835 | SERRANOPOLIS | SX12350271LD | CHAPADAO DO CEU | 24/01/2020 18:31 | 25/01/2020 17:00 | 25/01/2020 15:17 | 25/01/2020 17:00 | 1,71 | 3 | 5,13 | CHI |
| 202001149835 | SERRANOPOLIS | DJ121267756 | CHAPADAO DO CEU | 24/01/2020 18:31 | 25/01/2020 17:00 | 24/01/2020 18:31 | 25/01/2020 17:00 | 22,49 | 1 | 22,49 | CHI |
| 202001149838 | CAIAPONIA | CP12340095 | CAIAPONIA | 24/01/2020 10:10 | 25/01/2020 01:05 | 24/01/2020 10:10 | 25/01/2020 01:05 | 14,91 | 6 | 89,45 | CHI |
| 202001149842 | ORIZONA | OZ12114512 | PIRES DO RIO S2 | 24/01/2020 17:36 | 24/01/2020 20:23 | 24/01/2020 17:36 | 24/01/2020 20:23 | 2,78 | 435 | 1210,75 | CHI |
| 202001149844 | APARECIDA DE GOIANIA | 13760865 | INDEPENDENCIA S2 | 24/01/2020 18:32 | 24/01/2020 19:49 | 24/01/2020 18:32 | 24/01/2020 19:49 | 1,28 | 1 | 1,28 | CHI |
| 202001149846 | GOIANIRA | GR11131273 | GOIANIRA | 24/01/2020 13:35 | 24/01/2020 23:20 | 24/01/2020 13:35 | 24/01/2020 23:20 | 9,75 | 133 | 1296,31 | CHI |
| 202001149849 | CALDAS NOVAS | CN11104515 | SERRA DE CALDAS | 24/01/2020 18:08 | 25/01/2020 12:40 | 24/01/2020 18:08 | 25/01/2020 12:40 | 18,53 | 145 | 2686,73 | CHI |
| 202001149851 | MINACU | 4020017701 | MINACU | 24/01/2020 18:33 | 24/01/2020 21:22 | 24/01/2020 18:33 | 24/01/2020 21:22 | 2,81 | 1 | 2,81 | CHI |
| 202001149856 | CATALAO | CT11042450 | CATALAO S2 | 24/01/2020 18:34 | 24/01/2020 20:50 | 24/01/2020 18:34 | 24/01/2020 20:50 | 2,27 | 87 | 197,13 | CHI |
| 202001149860 | APARECIDA DE GOIANIA | 200360220 | INDEPENDENCIA S1 | 24/01/2020 18:34 | 24/01/2020 19:54 | 24/01/2020 18:34 | 24/01/2020 19:54 | 1,32 | 1 | 1,32 | CHI |
| 202001149864 | SAO LUIS DE MONTES BELOS | 10006736546 | SAO LUIZ DOS MONTES BELOS | 24/01/2020 18:36 | 24/01/2020 22:34 | 24/01/2020 18:36 | 24/01/2020 22:34 | 3,97 | 1 | 3,97 | CHI |
| 202001149865 | GOIANIA | 10014855443 | GOYA S1 | 24/01/2020 18:36 | 24/01/2020 22:13 | 24/01/2020 18:36 | 24/01/2020 22:13 | 3,61 | 1 | 3,61 | CHI |
| 202001149868 | ORIZONA | OZ12113702 | PIRES DO RIO S2 | 24/01/2020 17:43 | 25/01/2020 12:02 | 24/01/2020 17:43 | 25/01/2020 12:02 | 18,32 | 11 | 201,55 | CHI |
| 202001149870 | CORUMBAIBA | 560011921 | VILA CORUMBA | 24/01/2020 18:37 | 25/01/2020 11:30 | 24/01/2020 18:37 | 25/01/2020 11:30 | 16,88 | 1 | 16,88 | CHI |
| 202001149871 | ITABERAI | IB21398749 | ITABERAI S1 | 24/01/2020 18:37 | 24/01/2020 20:30 | 24/01/2020 18:37 | 24/01/2020 20:30 | 1,88 | 1 | 1,88 | CHI |
| 202001149877 | MORRINHOS | MR21048441 | GOIATUBA S2 | 24/01/2020 18:38 | 24/01/2020 21:41 | 24/01/2020 18:38 | 24/01/2020 21:41 | 3,04 | 1 | 3,04 | CHI |
| 202001149878 | ORIZONA | OZ21114433 | PIRES DO RIO S2 | 24/01/2020 18:38 | 25/01/2020 08:07 | 24/01/2020 18:38 | 25/01/2020 08:07 | 13,47 | 1 | 13,47 | CHI |
| 202001149886 | ITARUMA | IM21091923 | CACHOEIRA ALTA | 24/01/2020 18:40 | 25/01/2020 01:24 | 24/01/2020 18:40 | 25/01/2020 01:24 | 6,73 | 1 | 6,73 | CHI |
| 202001149888 | GOIANESIA | 550041734 | GOIANESIA S2 | 24/01/2020 18:40 | 24/01/2020 20:02 | 24/01/2020 18:40 | 24/01/2020 20:02 | 1,38 | 1 | 1,38 | CHI |
| 202001149895 | PIRACANJUBA | PJ12263257 | CALDAS NOVAS S1 | 24/01/2020 09:34 | 24/01/2020 21:40 | 24/01/2020 09:34 | 24/01/2020 21:40 | 12,09 | 7 | 84,65 | CHI |
| 202001149900 | CAIAPONIA | 930068944 | CAIAPONIA | 24/01/2020 18:41 | 25/01/2020 04:17 | 24/01/2020 18:41 | 25/01/2020 04:17 | 9,60 | 1 | 9,60 | CHI |
| 202001149902 | CAIAPONIA | CP12395453 | PALESTINA | 24/01/2020 18:41 | 25/01/2020 10:44 | 24/01/2020 18:41 | 25/01/2020 10:44 | 16,05 | 6 | 96,27 | CHI |
| 202001149908 | ANAPOLIS | AN11000125 | ANAPOLIS UNIVERSITARIO S2 | 24/01/2020 17:36 | 24/01/2020 21:54 | 24/01/2020 17:36 | 24/01/2020 21:54 | 4,30 | 38 | 163,21 | CHI |
| 202001149912 | RIO VERDE | 630584928 | RIO VERDE S1 | 24/01/2020 18:43 | 25/01/2020 09:00 | 24/01/2020 18:43 | 25/01/2020 09:00 | 14,29 | 1 | 14,29 | CHI |
| 202001149918 | ANICUNS | AC21031296 | ANICUNS | 24/01/2020 18:43 | 24/01/2020 20:35 | 24/01/2020 18:43 | 24/01/2020 20:35 | 1,86 | 2 | 3,72 | CHI |
| 202001149919 | PIRES DO RIO | PR12051695 | PIRES DO RIO S2 | 24/01/2020 15:37 | 24/01/2020 22:40 | 24/01/2020 15:37 | 24/01/2020 22:40 | 7,04 | 8 | 56,35 | CHI |
| 202001149920 | PORANGATU | PO12241996 | PORANGATU | 24/01/2020 18:44 | 25/01/2020 03:21 | 24/01/2020 18:44 | 25/01/2020 03:21 | 8,60 | 80 | 688,36 | CHI |
| 202001149929 | CALDAS NOVAS | CN11363871 | CALDAS NOVAS S1 | 24/01/2020 18:20 | 24/01/2020 22:00 | 24/01/2020 18:20 | 24/01/2020 22:00 | 3,66 | 85 | 310,89 | CHI |
| 202001149930 | AGUAS LINDAS DE GOIAS | 4830435113 | AGUAS LINDAS DE GOIAS S1 | 24/01/2020 18:45 | 25/01/2020 14:06 | 24/01/2020 18:45 | 25/01/2020 14:06 | 19,34 | 1 | 19,34 | CHI |
| 202001149936 | IPAMERI | IP21236000 | CAMPO ALEGRE DE GOIAS | 24/01/2020 18:46 | 25/01/2020 08:07 | 24/01/2020 18:46 | 25/01/2020 08:07 | 13,35 | 1 | 13,35 | CHI |
| 202001149937 | QUIRINOPOLIS | 80097285 | QUIRINOPOLIS | 24/01/2020 18:46 | 24/01/2020 22:02 | 24/01/2020 18:46 | 24/01/2020 22:02 | 3,26 | 1 | 3,26 | CHI |
| 202001149938 | GUAPO | GA12000164 | GUAPO S1 | 24/01/2020 17:35 | 24/01/2020 21:05 | 24/01/2020 17:35 | 24/01/2020 21:05 | 3,49 | 6 | 20,91 | CHI |

| | | | | | | | | | | | |
|--------------|---------------------|-------------|---------------------------|------------------|------------------|------------------|------------------|-------|-----|--------|-----|
| 202001149942 | GOIANIA | 10003770310 | INDEPENDENCIA S1 | 24/01/2020 18:46 | 24/01/2020 20:47 | 24/01/2020 18:46 | 24/01/2020 20:47 | 2,00 | 1 | 2,00 | CHI |
| 202001149944 | GOIATUBA | GT21009354 | GOIATUBA S2 | 24/01/2020 18:47 | 25/01/2020 12:28 | 24/01/2020 18:47 | 25/01/2020 12:28 | 17,69 | 1 | 17,69 | CHI |
| 202001149948 | ANAPOLIS | AN21285310 | ANAPOLIS UNIVERSITARIO S2 | 24/01/2020 18:47 | 25/01/2020 18:12 | 24/01/2020 18:47 | 25/01/2020 18:12 | 23,41 | 1 | 23,41 | CHI |
| 202001149950 | GOIANIA | 10000846625 | GOIANIA LESTE S3 | 24/01/2020 18:48 | 24/01/2020 23:15 | 24/01/2020 18:48 | 24/01/2020 23:15 | 4,45 | 0 | 0,00 | CHI |
| 202001149954 | ARUANA | 2380006393 | ARUANA | 24/01/2020 18:48 | 24/01/2020 20:04 | 24/01/2020 18:48 | 24/01/2020 20:04 | 1,25 | 1 | 1,25 | CHI |
| 202001149955 | GOIANIA | 14042484 | XAVANTES | 24/01/2020 18:49 | 24/01/2020 22:27 | 24/01/2020 18:49 | 24/01/2020 22:27 | 3,64 | 1 | 3,64 | CHI |
| 202001149966 | ORIZONA | OZ21017096 | PIRES DO RIO S2 | 24/01/2020 18:51 | 25/01/2020 08:51 | 24/01/2020 18:51 | 25/01/2020 08:51 | 13,99 | 2 | 27,98 | CHI |
| 202001149971 | CORUMBAIBA | 560003547 | VILA CORUMBA | 24/01/2020 18:52 | 25/01/2020 12:23 | 24/01/2020 18:52 | 25/01/2020 12:23 | 17,52 | 1 | 17,52 | CHI |
| 202001149978 | GOIANIA | 17275945 | XAVANTES | 24/01/2020 18:54 | 24/01/2020 21:51 | 24/01/2020 18:54 | 24/01/2020 21:51 | 2,95 | 1 | 2,95 | CHI |
| 202001149979 | ITUMBIARA | IT12404221 | PARANAIBA | 24/01/2020 18:33 | 24/01/2020 21:59 | 24/01/2020 18:33 | 24/01/2020 21:59 | 3,42 | 26 | 88,92 | CHI |
| 202001149980 | GOIANIA | 12726140 | CARAJAS S1 | 24/01/2020 18:54 | 24/01/2020 21:28 | 24/01/2020 18:54 | 24/01/2020 21:28 | 2,56 | 1 | 2,56 | CHI |
| 202001149983 | BURITI ALEGRE | BG21285861 | ITUMBIARA VELHA S2 | 24/01/2020 18:54 | 25/01/2020 09:03 | 24/01/2020 18:54 | 25/01/2020 09:03 | 14,14 | 1 | 14,14 | CHI |
| 202001149992 | ARAGOIANIA | AO11129263 | GUAPO S2 | 24/01/2020 18:56 | 25/01/2020 12:31 | 24/01/2020 18:56 | 25/01/2020 12:31 | 17,57 | 22 | 386,63 | CHI |
| 202001149995 | BRITANIA | BT21306807 | BRITANIA | 24/01/2020 18:57 | 25/01/2020 13:03 | 24/01/2020 18:57 | 25/01/2020 13:03 | 18,09 | 1 | 18,09 | CHI |
| 202001149999 | GOIANIA | GN11283125 | GOIANIA LESTE S1 | 24/01/2020 18:58 | 25/01/2020 00:10 | 24/01/2020 18:58 | 25/01/2020 00:10 | 5,19 | 39 | 202,31 | CHI |
| 202001150001 | BURITI ALEGRE | BG21000126 | ITUMBIARA VELHA S2 | 24/01/2020 19:00 | 25/01/2020 09:40 | 24/01/2020 19:00 | 25/01/2020 09:40 | 14,66 | 1 | 14,66 | CHI |
| 202001150005 | CRIXAS | CX12377839 | RUBIATABA | 24/01/2020 19:01 | 25/01/2020 09:08 | 24/01/2020 19:01 | 25/01/2020 09:08 | 14,11 | 14 | 197,55 | CHI |
| 202001150006 | CATALAO | CT21077535 | CATALAO S1 | 24/01/2020 19:01 | 25/01/2020 07:50 | 24/01/2020 19:01 | 25/01/2020 07:50 | 12,82 | 1 | 12,82 | CHI |
| 202001150011 | JATAI | JT12226497 | PARQUE DAS EMAS | 24/01/2020 19:02 | 25/01/2020 13:27 | 24/01/2020 19:02 | 24/01/2020 23:00 | 3,97 | 20 | 79,32 | CHI |
| 202001150011 | PEROLANDIA | JT12226497 | PARQUE DAS EMAS | 24/01/2020 19:02 | 25/01/2020 13:27 | 24/01/2020 19:02 | 24/01/2020 23:00 | 3,97 | 17 | 67,42 | CHI |
| 202001150011 | PEROLANDIA | JT12226497 | PARQUE DAS EMAS | 24/01/2020 19:02 | 25/01/2020 13:27 | 24/01/2020 21:12 | 24/01/2020 23:00 | 1,81 | 1 | 1,81 | CHI |
| 202001150011 | JATAI | JT12226497 | PARQUE DAS EMAS | 24/01/2020 19:02 | 25/01/2020 13:27 | 24/01/2020 19:02 | 25/01/2020 13:27 | 18,41 | 3 | 55,24 | CHI |
| 202001150011 | MINEIROS | JT12226497 | PARQUE DAS EMAS | 24/01/2020 19:02 | 25/01/2020 13:27 | 24/01/2020 19:02 | 25/01/2020 13:27 | 18,41 | 1 | 18,41 | CHI |
| 202001150013 | HIDROLANDIA | 10012275199 | CEPAIGO S2 | 24/01/2020 19:02 | 24/01/2020 21:25 | 24/01/2020 19:02 | 24/01/2020 21:25 | 2,38 | 1 | 2,38 | CHI |
| 202001150018 | PORANGATU | 840146840 | PORANGATU | 24/01/2020 19:03 | 24/01/2020 23:38 | 24/01/2020 19:03 | 24/01/2020 23:38 | 4,58 | 1 | 4,58 | CHI |
| 202001150021 | OURO VERDE DE GOIAS | OV11090472 | NEROPOLIS S1 | 24/01/2020 18:46 | 24/01/2020 20:51 | 24/01/2020 18:46 | 24/01/2020 20:51 | 2,07 | 195 | 404,46 | CHI |
| 202001150023 | LUZIANIA | LZ12085956 | CRISTALINA S2 | 24/01/2020 17:03 | 25/01/2020 10:56 | 24/01/2020 17:03 | 25/01/2020 10:56 | 17,87 | 15 | 268,04 | CHI |
| 202001150025 | GOIANIA | GN11053209 | GOYA S1 | 24/01/2020 17:36 | 25/01/2020 02:25 | 24/01/2020 17:36 | 25/01/2020 02:25 | 8,81 | 31 | 273,11 | CHI |
| 202001150030 | CORUMBAIBA | CI21130938 | VILA CORUMBA | 24/01/2020 13:26 | 25/01/2020 11:04 | 24/01/2020 13:26 | 25/01/2020 11:04 | 21,62 | 1 | 21,62 | CHI |
| 202001150033 | GOIANIA | 10029233150 | CARAJAS S1 | 24/01/2020 19:05 | 25/01/2020 03:26 | 24/01/2020 19:05 | 25/01/2020 03:26 | 8,33 | 1 | 8,33 | CHI |
| 202001150036 | PADRE BERNARDO | PB11399381 | PADRE BERNARDO | 24/01/2020 19:06 | 25/01/2020 16:24 | 24/01/2020 19:06 | 25/01/2020 16:24 | 21,30 | 9 | 191,67 | CHI |
| 202001150039 | OUVIDOR | OU12389999 | CATALAO S1 | 24/01/2020 15:16 | 25/01/2020 19:37 | 24/01/2020 15:16 | 25/01/2020 19:37 | 28,34 | 4 | 113,35 | CHI |
| 202001150044 | COCALZINHO DE GOIAS | ZN12295673 | COCALZINHO | 24/01/2020 19:04 | 24/01/2020 22:30 | 24/01/2020 19:04 | 24/01/2020 22:30 | 3,43 | 5 | 17,13 | CHI |

| | | | | | | | | | | | |
|--------------|------------------------|-------------|---------------------------|------------------|------------------|------------------|------------------|-------|-----|--------|-----|
| 202001150048 | COCALZINHO DE GOIAS | LA12377201 | AGUAS LINDAS DE GOIAS S2 | 24/01/2020 19:08 | 25/01/2020 12:04 | 24/01/2020 19:08 | 25/01/2020 12:04 | 16,92 | 2 | 33,84 | CHI |
| 202001150049 | GOIANIA | 12044234 | REAL S1 | 24/01/2020 19:09 | 24/01/2020 23:24 | 24/01/2020 19:09 | 24/01/2020 23:24 | 4,25 | 1 | 4,25 | CHI |
| 202001150062 | GUAPO | GA21133301 | GUAPO S1 | 24/01/2020 19:10 | 24/01/2020 23:12 | 24/01/2020 19:10 | 24/01/2020 23:12 | 4,02 | 1 | 4,02 | CHI |
| 202001150063 | CRISTALINA | KR21805420 | CRISTALINA S1 | 24/01/2020 19:10 | 25/01/2020 00:46 | 24/01/2020 19:10 | 25/01/2020 00:46 | 5,58 | 1 | 5,58 | CHI |
| 202001150085 | GOIANIA | 390041592 | GOYA S2 | 24/01/2020 19:15 | 24/01/2020 23:29 | 24/01/2020 19:15 | 24/01/2020 23:29 | 4,23 | 1 | 4,23 | CHI |
| 202001150086 | MINACU | 10011561449 | MINACU | 24/01/2020 19:15 | 24/01/2020 23:38 | 24/01/2020 19:15 | 24/01/2020 23:38 | 4,38 | 1 | 4,38 | CHI |
| 202001150092 | GOIANIA | GN11082036 | XAVANTES | 24/01/2020 15:48 | 24/01/2020 20:34 | 24/01/2020 15:48 | 24/01/2020 20:34 | 4,76 | 147 | 700,41 | CHI |
| 202001150093 | CIDADE OCIDENTAL | DH11290946 | MARAJOARA | 24/01/2020 18:45 | 24/01/2020 20:02 | 24/01/2020 18:45 | 24/01/2020 20:02 | 1,28 | 55 | 70,37 | CHI |
| 202001150097 | PARANAIGUARA | 2230016617 | CACHOEIRA ALTA | 24/01/2020 17:36 | 24/01/2020 23:14 | 24/01/2020 17:36 | 24/01/2020 23:14 | 5,63 | 1 | 5,63 | CHI |
| 202001150098 | PARANAIGUARA | 2230032519 | CACHOEIRA ALTA | 24/01/2020 18:04 | 24/01/2020 22:39 | 24/01/2020 18:04 | 24/01/2020 22:39 | 4,57 | 1 | 4,57 | CHI |
| 202001150101 | NOVA IGUACU DE GOIAS | NH12232436 | SANTA TEREZINHA | 24/01/2020 18:09 | 25/01/2020 02:12 | 24/01/2020 18:09 | 25/01/2020 02:12 | 8,04 | 19 | 152,67 | CHI |
| 202001150105 | JATAI | 290063589 | JATAI S2 | 24/01/2020 19:19 | 25/01/2020 08:10 | 24/01/2020 19:19 | 25/01/2020 08:10 | 12,86 | 1 | 12,86 | CHI |
| 202001150112 | ITAGUARI | 770015360 | ITABERAI S1 | 24/01/2020 19:20 | 24/01/2020 22:50 | 24/01/2020 19:20 | 24/01/2020 22:50 | 3,50 | 1 | 3,50 | CHI |
| 202001150124 | INHUMAS | IN21066314 | INHUMAS S2 | 24/01/2020 19:24 | 25/01/2020 19:25 | 24/01/2020 19:24 | 25/01/2020 19:25 | 24,02 | 1 | 24,02 | CHI |
| 202001150127 | APARECIDA DE GOIANIA | 12045860 | INDEPENDENCIA S2 | 24/01/2020 19:24 | 24/01/2020 21:05 | 24/01/2020 19:24 | 24/01/2020 21:05 | 1,68 | 1 | 1,68 | CHI |
| 202001150128 | ANAPOLIS | 20127558 | ANAPOLIS UNIVERSITARIO S2 | 24/01/2020 19:24 | 25/01/2020 09:32 | 24/01/2020 19:24 | 25/01/2020 09:32 | 14,12 | 1 | 14,12 | CHI |
| 202001150130 | GOIANIA | 10027269 | GOIANIA LESTE S3 | 24/01/2020 19:24 | 25/01/2020 02:04 | 24/01/2020 19:24 | 25/01/2020 02:04 | 6,66 | 1 | 6,66 | CHI |
| 202001150139 | APARECIDA DE GOIANIA | 10013121691 | ANHANGUERA | 24/01/2020 19:26 | 24/01/2020 20:34 | 24/01/2020 19:26 | 24/01/2020 20:34 | 1,13 | 1 | 1,13 | CHI |
| 202001150140 | APARECIDA DE GOIANIA | 11060475 | ATLANTICO S1 | 24/01/2020 19:26 | 24/01/2020 23:02 | 24/01/2020 19:26 | 24/01/2020 23:02 | 3,59 | 1 | 3,59 | CHI |
| 202001150141 | ANAPOLIS | 21269348 | ANAPOLIS UNIVERSITARIO S2 | 24/01/2020 19:26 | 26/01/2020 01:07 | 24/01/2020 19:26 | 26/01/2020 01:07 | 29,67 | 1 | 29,67 | CHI |
| 202001150145 | QUIRINOPOLIS | 80009852 | QUIRINOPOLIS | 24/01/2020 19:27 | 25/01/2020 04:42 | 24/01/2020 19:27 | 25/01/2020 04:42 | 9,25 | 1 | 9,25 | CHI |
| 202001150152 | AGUA LIMPA | AL12263113 | VILA CORUMBA | 24/01/2020 19:29 | 25/01/2020 13:00 | 24/01/2020 19:29 | 25/01/2020 13:00 | 17,51 | 30 | 525,37 | CHI |
| 202001150152 | CORUMBAIBA | AL12263113 | VILA CORUMBA | 24/01/2020 19:29 | 25/01/2020 13:00 | 24/01/2020 19:29 | 25/01/2020 13:00 | 17,51 | 1 | 17,51 | CHI |
| 202001150155 | CRISTALINA | KR12163692 | PAMPLONA | 24/01/2020 19:30 | 25/01/2020 13:14 | 24/01/2020 19:30 | 25/01/2020 13:14 | 17,73 | 2 | 35,46 | CHI |
| 202001150156 | QUIRINOPOLIS | QI21107418 | QUIRINOPOLIS | 24/01/2020 19:30 | 25/01/2020 07:59 | 24/01/2020 19:30 | 25/01/2020 07:59 | 12,48 | 1 | 12,48 | CHI |
| 202001150168 | GOUVELANDIA | GB11246827 | QUIRINOPOLIS | 24/01/2020 19:31 | 24/01/2020 20:02 | 24/01/2020 19:31 | 24/01/2020 20:02 | 0,50 | 105 | 52,56 | CHI |
| 202001150173 | PETROLINA DE GOIAS | PG21350810 | PETROLINA | 24/01/2020 19:33 | 24/01/2020 20:51 | 24/01/2020 19:33 | 24/01/2020 20:51 | 1,30 | 1 | 1,30 | CHI |
| 202001150178 | GOIANAPOLIS | GN10394611 | GOIANIA LESTE S3 | 24/01/2020 16:58 | 25/01/2020 02:00 | 24/01/2020 16:58 | 25/01/2020 02:00 | 9,05 | 11 | 99,51 | CHI |
| 202001150178 | GOIANIA | GN10394611 | GOIANIA LESTE S3 | 24/01/2020 16:58 | 25/01/2020 02:00 | 24/01/2020 16:58 | 25/01/2020 02:00 | 9,05 | 67 | 606,11 | CHI |
| 202001150180 | COCALZINHO DE GOIAS | 10001273033 | AGUAS LINDAS DE GOIAS S2 | 24/01/2020 19:34 | 25/01/2020 11:01 | 24/01/2020 19:34 | 25/01/2020 11:01 | 15,45 | 1 | 15,45 | CHI |
| 202001150184 | GOIANIA | 10006808016 | CAMPINAS S2 | 24/01/2020 19:34 | 25/01/2020 03:40 | 24/01/2020 19:34 | 25/01/2020 03:40 | 8,09 | 1 | 8,09 | CHI |
| 202001150192 | MINEIROS | MY12153046 | PARQUE DAS EMAS | 24/01/2020 14:19 | 25/01/2020 09:25 | 24/01/2020 14:19 | 25/01/2020 09:25 | 19,09 | 29 | 553,67 | CHI |
| 202001150192 | SANTA RITA DO ARAGUAIA | MY12153046 | PARQUE DAS EMAS | 24/01/2020 14:19 | 25/01/2020 09:25 | 24/01/2020 14:19 | 25/01/2020 09:25 | 19,09 | 17 | 324,56 | CHI |

| | | | | | | | | | | | |
|--------------|----------------------------|-------------|----------------------------|------------------|------------------|------------------|------------------|-------|-----|--------|-----|
| 202001150195 | OURO VERDE DE GOIAS | OV21055173 | NEROPOLIS S2 | 24/01/2020 19:36 | 24/01/2020 23:55 | 24/01/2020 19:36 | 24/01/2020 23:55 | 4,31 | 1 | 4,31 | CHI |
| 202001150197 | ABADIANIA | AA12384863 | DAIA S2 | 24/01/2020 15:55 | 25/01/2020 01:15 | 24/01/2020 15:55 | 25/01/2020 01:15 | 9,33 | 31 | 289,32 | CHI |
| 202001150201 | SAO MIGUEL DO PASSA QUATRO | SQ21145079 | BELA VISTA S2 | 24/01/2020 19:38 | 25/01/2020 12:01 | 24/01/2020 19:38 | 25/01/2020 12:01 | 16,37 | 1 | 16,37 | CHI |
| 202001150212 | SENADOR CANEDO | 16447177 | SENADOR CANEDO | 24/01/2020 19:41 | 24/01/2020 21:01 | 24/01/2020 19:41 | 24/01/2020 21:01 | 1,32 | 1 | 1,32 | CHI |
| 202001150215 | CAMPO LIMPO | 960013866 | NEROPOLIS S1 | 24/01/2020 19:42 | 24/01/2020 21:51 | 24/01/2020 19:42 | 24/01/2020 21:51 | 2,14 | 1 | 2,14 | CHI |
| 202001150216 | MINEIROS | MY21347185 | PARQUE DAS EMAS | 24/01/2020 19:43 | 25/01/2020 12:43 | 24/01/2020 19:43 | 25/01/2020 12:43 | 17,00 | 1 | 17,00 | CHI |
| 202001150229 | VALPARAISO DE GOIAS | 2860305355 | PACAEMBU S2 | 24/01/2020 19:46 | 24/01/2020 22:42 | 24/01/2020 19:46 | 24/01/2020 22:42 | 2,93 | 1 | 2,93 | CHI |
| 202001150230 | GAMELEIRA DE GOIAS | SV12089856 | DAIA S2 | 24/01/2020 19:21 | 25/01/2020 07:33 | 24/01/2020 19:21 | 25/01/2020 07:33 | 12,20 | 15 | 182,95 | CHI |
| 202001150235 | ARAGOIANIA | AO11251585 | GUAPO S2 | 24/01/2020 17:40 | 25/01/2020 00:48 | 24/01/2020 17:40 | 25/01/2020 00:48 | 7,13 | 55 | 391,88 | CHI |
| 202001150239 | AGUAS LINDAS DE GOIAS | 10002093551 | AGUAS LINDAS DE GOIAS S1 | 24/01/2020 19:48 | 25/01/2020 15:18 | 24/01/2020 19:48 | 25/01/2020 15:18 | 19,50 | 1 | 19,50 | CHI |
| 202001150243 | BALIZA | BH21061406 | BOM JARDIM | 24/01/2020 19:48 | 25/01/2020 07:52 | 24/01/2020 19:48 | 25/01/2020 07:52 | 12,05 | 1 | 12,05 | CHI |
| 202001150249 | LUZIANIA | LZ12335962 | MARAJOARA | 24/01/2020 19:49 | 24/01/2020 22:32 | 24/01/2020 19:49 | 24/01/2020 22:32 | 2,70 | 4 | 10,80 | CHI |
| 202001150258 | AGUAS LINDAS DE GOIAS | 4830322902 | AGUAS LINDAS DE GOIAS S1 | 24/01/2020 19:52 | 24/01/2020 22:32 | 24/01/2020 19:52 | 24/01/2020 22:32 | 2,66 | 1 | 2,66 | CHI |
| 202001150259 | CALDAZINHA | SW12218045 | CEPAIGO S2 | 24/01/2020 19:45 | 24/01/2020 22:40 | 24/01/2020 19:45 | 24/01/2020 22:40 | 2,93 | 3 | 8,78 | CHI |
| 202001150268 | GOIANIA | GN11180164 | GOYA S2 | 24/01/2020 19:54 | 24/01/2020 20:57 | 24/01/2020 20:15 | 24/01/2020 20:57 | 0,70 | 122 | 85,40 | CHI |
| 202001150283 | APARECIDA DE GOIANIA | 10004659510 | INDEPENDENCIA S1 | 24/01/2020 19:59 | 24/01/2020 23:00 | 24/01/2020 19:59 | 24/01/2020 23:00 | 3,01 | 1 | 3,01 | CHI |
| 202001150287 | NIQUELANDIA | NQ12035673 | NIQUELANDIA SUBTRANSMISSAO | 24/01/2020 19:33 | 24/01/2020 21:38 | 24/01/2020 19:33 | 24/01/2020 21:38 | 2,08 | 414 | 861,23 | CHI |
| 202001150289 | ANAPOLIS | 20883237 | JUNDIAI S2 | 24/01/2020 20:00 | 25/01/2020 12:04 | 24/01/2020 20:00 | 25/01/2020 12:04 | 16,05 | 1 | 16,05 | CHI |
| 202001150294 | ITAPURANGA | 170054585 | ITAPURANGA | 24/01/2020 20:02 | 24/01/2020 22:39 | 24/01/2020 20:02 | 24/01/2020 22:39 | 2,61 | 1 | 2,61 | CHI |
| 202001150295 | CATALAO | CT21192695 | CATALAO S1 | 24/01/2020 20:03 | 25/01/2020 11:46 | 24/01/2020 20:03 | 25/01/2020 11:46 | 15,71 | 1 | 15,71 | CHI |
| 202001150298 | DIORAMA | DI12024594 | ARENOPOLIS | 24/01/2020 20:03 | 25/01/2020 13:10 | 24/01/2020 20:03 | 25/01/2020 13:10 | 17,12 | 5 | 85,59 | CHI |
| 202001150304 | TAQUARAL DE GOIAS | TQ12019064 | INHUMAS S1 | 24/01/2020 20:04 | 25/01/2020 00:09 | 24/01/2020 20:04 | 25/01/2020 00:09 | 4,08 | 11 | 44,87 | CHI |
| 202001150309 | GOIATUBA | 140066408 | GOIATUBA S2 | 24/01/2020 20:05 | 24/01/2020 22:34 | 24/01/2020 20:05 | 24/01/2020 22:34 | 2,47 | 1 | 2,47 | CHI |
| 202001150312 | GOIANAPOLIS | GP11029286 | JUNDIAI S1 | 24/01/2020 18:50 | 24/01/2020 23:28 | 24/01/2020 18:50 | 24/01/2020 23:28 | 4,63 | 43 | 198,98 | CHI |
| 202001150318 | GOIANIA | 10019620878 | GOYA S1 | 24/01/2020 20:08 | 25/01/2020 09:06 | 24/01/2020 20:08 | 25/01/2020 09:06 | 12,97 | 1 | 12,97 | CHI |
| 202001150319 | VILA PROPICIO | NP12298239 | GOIANESIA S1 | 24/01/2020 20:08 | 25/01/2020 16:33 | 24/01/2020 20:08 | 25/01/2020 16:33 | 20,41 | 7 | 142,84 | CHI |
| 202001150322 | CORUMBA DE GOIAS | CB21171932 | ALEXANIA | 24/01/2020 20:10 | 25/01/2020 17:52 | 24/01/2020 20:10 | 25/01/2020 17:52 | 21,69 | 2 | 43,38 | CHI |
| 202001150324 | GOIANDIRA | GD21127558 | CATALAO S1 | 24/01/2020 20:10 | 25/01/2020 14:00 | 24/01/2020 20:10 | 25/01/2020 14:00 | 17,82 | 1 | 17,82 | CHI |
| 202001150328 | JATAI | 290350270 | JATAI S2 | 24/01/2020 20:11 | 25/01/2020 00:47 | 24/01/2020 20:11 | 25/01/2020 00:47 | 4,59 | 1 | 4,59 | CHI |
| 202001150330 | CORREGO DO OURO | 1070009031 | FIRMINOPOLIS S2 | 24/01/2020 20:11 | 24/01/2020 22:53 | 24/01/2020 20:11 | 24/01/2020 22:53 | 2,69 | 1 | 2,69 | CHI |
| 202001150333 | JATAI | 290337604 | JATAI S3 | 24/01/2020 20:12 | 25/01/2020 02:51 | 24/01/2020 20:12 | 25/01/2020 02:51 | 6,66 | 1 | 6,66 | CHI |
| 202001150342 | ANAPOLIS | 21154090 | JUNDIAI S2 | 24/01/2020 20:16 | 25/01/2020 20:26 | 24/01/2020 20:16 | 25/01/2020 20:26 | 24,15 | 1 | 24,15 | CHI |
| 202001150345 | CATALAO | CT21399066 | CATALAO S1 | 24/01/2020 18:39 | 24/01/2020 22:41 | 24/01/2020 18:39 | 24/01/2020 22:41 | 4,02 | 1 | 4,02 | CHI |

| | | | | | | | | | | | |
|--------------|-----------------------|--------------|----------------------------|------------------|------------------|------------------|------------------|-------|-----|---------|-----|
| 202001150348 | CACHOEIRA ALTA | CA12279740 | CACHOEIRA ALTA | 24/01/2020 20:17 | 24/01/2020 23:45 | 24/01/2020 20:17 | 24/01/2020 23:45 | 3,45 | 5 | 17,25 | CHI |
| 202001150357 | PARANAIGUARA | PC21093840 | QUIRINOPOLIS | 24/01/2020 20:20 | 25/01/2020 02:12 | 24/01/2020 20:20 | 25/01/2020 02:12 | 5,85 | 1 | 5,85 | CHI |
| 202001150358 | PALMEIRAS DE GOIAS | PL21000131 | PALMEIRAS | 24/01/2020 20:20 | 24/01/2020 22:40 | 24/01/2020 20:20 | 24/01/2020 22:40 | 2,32 | 1 | 2,32 | CHI |
| 202001150362 | ISRAELANDIA | IS21101904 | IPORA | 24/01/2020 20:21 | 25/01/2020 21:14 | 24/01/2020 20:21 | 25/01/2020 21:14 | 24,88 | 1 | 24,88 | CHI |
| 202001150363 | APARECIDA DE GOIANIA | 10021591677 | ANHANGUERA | 24/01/2020 20:21 | 24/01/2020 23:03 | 24/01/2020 20:21 | 24/01/2020 23:03 | 2,68 | 1 | 2,68 | CHI |
| 202001150364 | ANAPOLIS | 20984558 | ANAPOLIS UNIVERSITARIO S1 | 24/01/2020 20:22 | 25/01/2020 04:47 | 24/01/2020 20:22 | 25/01/2020 04:47 | 8,41 | 1 | 8,41 | CHI |
| 202001150369 | PIRES DO RIO | PR12000080 | PIRES DO RIO S1 | 24/01/2020 20:25 | 24/01/2020 23:58 | 24/01/2020 20:25 | 24/01/2020 23:58 | 3,55 | 11 | 39,02 | CHI |
| 202001150371 | GOIANIRA | 390004261 | GOIANIRA | 24/01/2020 20:25 | 25/01/2020 02:16 | 24/01/2020 20:25 | 25/01/2020 02:16 | 5,84 | 1 | 5,84 | CHI |
| 202001150375 | ARAGOIANIA | 680010762 | GUAPO S2 | 24/01/2020 20:26 | 24/01/2020 23:37 | 24/01/2020 20:26 | 24/01/2020 23:37 | 3,17 | 1 | 3,17 | CHI |
| 202001150376 | GOIANIA | 17135011 | GOYA S2 | 24/01/2020 20:27 | 25/01/2020 00:59 | 24/01/2020 20:27 | 25/01/2020 00:59 | 4,52 | 1 | 4,52 | CHI |
| 202001150377 | APARECIDA DE GOIANIA | 10007194690 | CEPAIGO S1 | 24/01/2020 20:27 | 24/01/2020 23:48 | 24/01/2020 20:27 | 24/01/2020 23:48 | 3,34 | 1 | 3,34 | CHI |
| 202001150378 | PIRES DO RIO | 460089950 | PIRES DO RIO S1 | 24/01/2020 20:28 | 24/01/2020 22:05 | 24/01/2020 20:28 | 24/01/2020 22:05 | 1,62 | 1 | 1,62 | CHI |
| 202001150382 | ALTO PARAISO DE GOIAS | BF21180891 | NIQUELANDIA SUBTRANSMISSAO | 24/01/2020 20:28 | 24/01/2020 21:46 | 24/01/2020 20:28 | 24/01/2020 21:46 | 1,29 | 1 | 1,29 | CHI |
| 202001150392 | BELA VISTA DE GOIAS | BV11323136 | BELA VISTA S1 | 24/01/2020 19:46 | 24/01/2020 22:43 | 24/01/2020 19:46 | 24/01/2020 22:43 | 2,94 | 178 | 522,68 | CHI |
| 202001150393 | GOIANIA | GN12133742 | GOYA S1 | 24/01/2020 20:17 | 25/01/2020 00:19 | 24/01/2020 20:17 | 24/01/2020 22:31 | 2,23 | 61 | 135,78 | CHI |
| 202001150393 | GOIANIA | GN12152081LD | GOYA S1 | 24/01/2020 20:17 | 25/01/2020 00:19 | 24/01/2020 20:17 | 25/01/2020 00:19 | 4,03 | 26 | 104,71 | CHI |
| 202001150395 | APARECIDA DE GOIANIA | 200628616 | INDEPENDENCIA S1 | 24/01/2020 20:31 | 24/01/2020 22:06 | 24/01/2020 20:31 | 24/01/2020 22:06 | 1,57 | 1 | 1,57 | CHI |
| 202001150409 | MONTIVIDIU | MV12267717 | MONTIVIDIU T | 24/01/2020 19:38 | 25/01/2020 09:05 | 24/01/2020 19:38 | 25/01/2020 09:05 | 13,44 | 3 | 40,33 | CHI |
| 202001150409 | RIO VERDE | MV12267717 | MONTIVIDIU T | 24/01/2020 19:38 | 25/01/2020 09:05 | 24/01/2020 19:38 | 25/01/2020 09:05 | 13,44 | 2 | 26,89 | CHI |
| 202001150411 | GOIANIA | 10008522012 | GOYA S1 | 24/01/2020 20:38 | 25/01/2020 07:33 | 24/01/2020 20:38 | 25/01/2020 07:33 | 10,91 | 1 | 10,91 | CHI |
| 202001150414 | GOIAS | GS12073702 | MATRINCHA | 24/01/2020 20:39 | 26/01/2020 11:07 | 24/01/2020 20:39 | 26/01/2020 11:07 | 38,46 | 2 | 76,91 | CHI |
| 202001150417 | ALEXANIA | 10013014470 | ALEXANIA | 24/01/2020 20:40 | 25/01/2020 10:17 | 24/01/2020 20:40 | 25/01/2020 10:17 | 13,62 | 1 | 13,62 | CHI |
| 202001150422 | BALIZA | 3990005350 | BOM JARDIM | 24/01/2020 20:42 | 25/01/2020 02:20 | 24/01/2020 20:42 | 25/01/2020 02:20 | 5,63 | 1 | 5,63 | CHI |
| 202001150426 | JARAGUA | SR21059782 | INHUMAS S1 | 24/01/2020 20:44 | 25/01/2020 07:59 | 24/01/2020 20:44 | 25/01/2020 07:59 | 11,24 | 1 | 11,24 | CHI |
| 202001150428 | COCALZINHO DE GOIAS | 1200000927 | COCALZINHO | 24/01/2020 20:45 | 25/01/2020 19:30 | 24/01/2020 20:45 | 25/01/2020 19:30 | 22,74 | 1 | 22,74 | CHI |
| 202001150430 | ITARUMA | IM21382620 | CACHOEIRA ALTA | 24/01/2020 20:45 | 24/01/2020 23:46 | 24/01/2020 20:45 | 24/01/2020 23:46 | 3,00 | 2 | 6,00 | CHI |
| 202001150432 | GOIATUBA | BJ21000098 | RIO DOS BOIS | 24/01/2020 20:46 | 25/01/2020 19:15 | 24/01/2020 20:46 | 25/01/2020 19:15 | 22,47 | 1 | 22,47 | CHI |
| 202001150434 | ANAPOLIS | AN21091588 | ANAPOLIS UNIVERSITARIO S1 | 24/01/2020 20:47 | 25/01/2020 12:31 | 24/01/2020 20:47 | 25/01/2020 12:31 | 15,72 | 1 | 15,72 | CHI |
| 202001150436 | BOM JESUS DE GOIAS | BJ12389738 | BOM JESUS DE GOIAS | 25/01/2020 06:05 | 25/01/2020 09:17 | 25/01/2020 06:05 | 25/01/2020 09:17 | 3,18 | 7 | 22,29 | CHI |
| 202001150436 | GOIATUBA | BJ12389738 | BOM JESUS DE GOIAS | 25/01/2020 06:05 | 25/01/2020 09:17 | 25/01/2020 06:05 | 25/01/2020 09:17 | 3,18 | 5 | 15,92 | CHI |
| 202001150445 | MINACU | IH12208345 | MINACU | 24/01/2020 20:51 | 25/01/2020 10:58 | 24/01/2020 20:51 | 25/01/2020 10:58 | 14,11 | 95 | 1340,11 | CHI |
| 202001150449 | CIDADE OCIDENTAL | 10014645694 | MARAJOARA | 24/01/2020 20:53 | 24/01/2020 22:15 | 24/01/2020 20:53 | 24/01/2020 22:15 | 1,36 | 1 | 1,36 | CHI |
| 202001150451 | CEZARINA | 1650020391 | CEZARINA | 24/01/2020 20:53 | 25/01/2020 01:14 | 24/01/2020 20:53 | 25/01/2020 01:14 | 4,34 | 1 | 4,34 | CHI |

| | | | | | | | | | | | |
|--------------|-----------------------------|-------------|--------------------------|------------------|------------------|------------------|------------------|-------|-----|---------|-----|
| 202001150453 | GOIANIA | 10003898758 | GOYA S1 | 24/01/2020 20:56 | 25/01/2020 10:08 | 24/01/2020 20:56 | 25/01/2020 10:08 | 13,19 | 1 | 13,19 | CHI |
| 202001150454 | SENADOR CANEDO | SW11324567 | SENADOR CANEDO | 24/01/2020 17:09 | 24/01/2020 22:49 | 24/01/2020 17:09 | 24/01/2020 22:49 | 5,65 | 118 | 667,26 | CHI |
| 202001150455 | BOM JARDIM DE GOIAS | BM12212797 | BOM JARDIM | 24/01/2020 20:56 | 25/01/2020 07:26 | 24/01/2020 20:56 | 25/01/2020 07:26 | 10,48 | 87 | 912,07 | CHI |
| 202001150455 | PIRANHAS | BM12212797 | BOM JARDIM | 24/01/2020 20:56 | 25/01/2020 07:26 | 24/01/2020 20:56 | 25/01/2020 07:26 | 10,48 | 2 | 20,97 | CHI |
| 202001150458 | APARECIDA DE GOIANIA | 200587031 | INDEPENDENCIA S2 | 24/01/2020 20:58 | 24/01/2020 22:27 | 24/01/2020 20:58 | 24/01/2020 22:27 | 1,48 | 1 | 1,48 | CHI |
| 202001150460 | GOIANIA | 14270845 | GOIANIA LESTE S2 | 24/01/2020 20:58 | 25/01/2020 00:10 | 24/01/2020 20:58 | 25/01/2020 00:10 | 3,19 | 1 | 3,19 | CHI |
| 202001150461 | CAMPO ALEGRE DE GOIAS | CM12376046 | CAMPO ALEGRE DE GOIAS | 24/01/2020 14:38 | 24/01/2020 23:43 | 24/01/2020 14:38 | 24/01/2020 23:43 | 9,07 | 7 | 63,52 | CHI |
| 202001150461 | CATALAO | CM12376046 | CAMPO ALEGRE DE GOIAS | 24/01/2020 14:38 | 24/01/2020 23:43 | 24/01/2020 14:38 | 24/01/2020 23:43 | 9,07 | 3 | 27,22 | CHI |
| 202001150462 | GAMELEIRA DE GOIAS | SV12033468 | DAIA S2 | 24/01/2020 20:48 | 24/01/2020 22:37 | 24/01/2020 20:48 | 24/01/2020 22:37 | 1,80 | 14 | 25,26 | CHI |
| 202001150462 | SILVANIA | SV12033468 | DAIA S2 | 24/01/2020 20:48 | 24/01/2020 22:37 | 24/01/2020 20:48 | 24/01/2020 22:37 | 1,80 | 118 | 212,92 | CHI |
| 202001150465 | INACIOLANDIA | CD21000092 | CACHOEIRA DOURADA | 24/01/2020 21:00 | 24/01/2020 23:43 | 24/01/2020 21:00 | 24/01/2020 23:43 | 2,71 | 1 | 2,71 | CHI |
| 202001150468 | PIRENOPOLIS | PV21230703 | CORUMBA | 24/01/2020 21:00 | 26/01/2020 14:03 | 24/01/2020 21:00 | 26/01/2020 14:03 | 41,03 | 2 | 82,07 | CHI |
| 202001150470 | ITABERAI | IX12200037 | ARACU | 24/01/2020 21:01 | 25/01/2020 14:36 | 24/01/2020 21:01 | 25/01/2020 14:14 | 17,21 | 5 | 86,06 | CHI |
| 202001150470 | ANICUNS | IB12172694 | ARACU | 24/01/2020 21:01 | 25/01/2020 14:36 | 24/01/2020 21:01 | 25/01/2020 14:36 | 17,58 | 1 | 17,58 | CHI |
| 202001150470 | ITABERAI | IB12172694 | ARACU | 24/01/2020 21:01 | 25/01/2020 14:36 | 24/01/2020 21:01 | 25/01/2020 14:36 | 17,58 | 7 | 123,04 | CHI |
| 202001150472 | IPAMERI | IP12231369 | URUTAI | 24/01/2020 21:00 | 24/01/2020 23:47 | 24/01/2020 21:00 | 24/01/2020 23:47 | 2,78 | 3 | 8,34 | CHI |
| 202001150473 | BOM JESUS DE GOIAS | BJ12392123 | BOM JESUS DE GOIAS | 24/01/2020 21:02 | 25/01/2020 19:09 | 24/01/2020 21:02 | 25/01/2020 19:09 | 22,10 | 4 | 88,41 | CHI |
| 202001150475 | CUMARI | CY21373659 | CATALAO S1 | 24/01/2020 21:03 | 25/01/2020 17:37 | 24/01/2020 21:03 | 25/01/2020 17:37 | 20,56 | 1 | 20,56 | CHI |
| 202001150477 | JATAI | RV12279568 | CABRIUVA S1 | 24/01/2020 20:34 | 25/01/2020 03:43 | 24/01/2020 20:34 | 25/01/2020 03:43 | 7,14 | 2 | 14,27 | CHI |
| 202001150477 | RIO VERDE | RV12279568 | CABRIUVA S1 | 24/01/2020 20:34 | 25/01/2020 03:43 | 24/01/2020 20:34 | 25/01/2020 03:43 | 7,14 | 5 | 35,68 | CHI |
| 202001150482 | LEOPOLDO DE BULHOES | 870009217 | DAIA S2 | 24/01/2020 21:04 | 25/01/2020 09:36 | 24/01/2020 21:04 | 25/01/2020 09:36 | 12,52 | 1 | 12,52 | CHI |
| 202001150484 | AGUAS LINDAS DE GOIAS | 4830323852 | AGUAS LINDAS DE GOIAS S1 | 24/01/2020 21:05 | 25/01/2020 14:45 | 24/01/2020 21:05 | 25/01/2020 14:45 | 17,66 | 1 | 17,66 | CHI |
| 202001150488 | GOIANIA | 10004195033 | MEIA PONTE | 24/01/2020 21:07 | 25/01/2020 04:31 | 24/01/2020 21:07 | 25/01/2020 04:31 | 7,40 | 1 | 7,40 | CHI |
| 202001150489 | SERRANOPOLIS | SX12390578 | JATAI S1 | 25/01/2020 07:56 | 25/01/2020 11:42 | 25/01/2020 07:56 | 25/01/2020 11:42 | 3,75 | 20 | 75,03 | CHI |
| 202001150493 | PIRES DO RIO | PR21407522 | PIRES DO RIO S2 | 24/01/2020 21:09 | 25/01/2020 00:00 | 24/01/2020 21:09 | 25/01/2020 00:00 | 2,84 | 1 | 2,84 | CHI |
| 202001150494 | PORANGATU | PO12391918 | PORANGATU | 24/01/2020 21:10 | 25/01/2020 04:06 | 24/01/2020 21:10 | 25/01/2020 04:06 | 6,93 | 11 | 76,20 | CHI |
| 202001150499 | IPORA | IR12062904 | IPORA | 24/01/2020 21:11 | 25/01/2020 13:35 | 24/01/2020 21:11 | 25/01/2020 13:35 | 16,40 | 2 | 32,79 | CHI |
| 202001150500 | ANAPOLIS | AN11121605 | DAIA S1 | 24/01/2020 20:45 | 25/01/2020 00:10 | 24/01/2020 20:45 | 25/01/2020 00:10 | 3,40 | 144 | 490,20 | CHI |
| 202001150501 | JATAI | JT21135403 | JATAI S1 | 24/01/2020 21:12 | 25/01/2020 10:41 | 24/01/2020 21:12 | 25/01/2020 10:41 | 13,48 | 1 | 13,48 | CHI |
| 202001150504 | SANTO ANTONIO DO DESCOBERTO | SN11164919 | ALEXANIA | 24/01/2020 18:12 | 24/01/2020 23:20 | 24/01/2020 18:12 | 24/01/2020 23:20 | 5,13 | 41 | 210,20 | CHI |
| 202001150510 | ITUMBIARA | IT11065316 | ITUMBIARA VELHA S1 | 24/01/2020 14:13 | 24/01/2020 21:22 | 24/01/2020 14:13 | 24/01/2020 21:22 | 7,14 | 114 | 814,34 | CHI |
| 202001150511 | NOVO GAMA | 4990098561 | PACAEMBU S1 | 24/01/2020 21:17 | 24/01/2020 22:29 | 24/01/2020 21:17 | 24/01/2020 22:29 | 1,20 | 1 | 1,20 | CHI |
| 202001150512 | NOVA CRIXAS | NA12262740 | NOVA CRIXAS | 24/01/2020 21:17 | 25/01/2020 10:56 | 24/01/2020 21:17 | 25/01/2020 10:56 | 13,64 | 103 | 1405,09 | CHI |

| | | | | | | | | | | | |
|--------------|------------------------|--------------|---------------------------|------------------|------------------|------------------|------------------|-------|-----|--------|-----|
| 202001150513 | ACREUNA | EU12403890 | ACREUNA | 24/01/2020 20:48 | 24/01/2020 22:31 | 24/01/2020 20:48 | 24/01/2020 22:31 | 1,72 | 4 | 6,86 | CHI |
| 202001150517 | ITUMBIARA | 10017563826 | ITUMBIARA VELHA S1 | 24/01/2020 21:23 | 25/01/2020 11:32 | 24/01/2020 21:23 | 25/01/2020 11:32 | 14,15 | 1 | 14,15 | CHI |
| 202001150518 | SENADOR CANEDO | 10026913583 | SENADOR CANEDO | 24/01/2020 21:23 | 25/01/2020 00:43 | 24/01/2020 21:23 | 25/01/2020 00:43 | 3,33 | 1 | 3,33 | CHI |
| 202001150523 | ARENOPOLIS | AY12010418 | ARENOPOLIS | 25/01/2020 06:01 | 25/01/2020 08:32 | 25/01/2020 06:01 | 25/01/2020 08:32 | 2,51 | 60 | 150,48 | CHI |
| 202001150523 | DIORAMA | AY12010418 | ARENOPOLIS | 25/01/2020 06:01 | 25/01/2020 08:32 | 25/01/2020 06:01 | 25/01/2020 08:32 | 2,51 | 12 | 30,10 | CHI |
| 202001150523 | MONTES CLAROS DE GOIAS | AY12010418 | ARENOPOLIS | 25/01/2020 06:01 | 25/01/2020 08:32 | 25/01/2020 06:01 | 25/01/2020 08:32 | 2,51 | 25 | 62,70 | CHI |
| 202001150523 | PIRANHAS | AY12010418 | ARENOPOLIS | 25/01/2020 06:01 | 25/01/2020 08:32 | 25/01/2020 06:01 | 25/01/2020 08:32 | 2,51 | 14 | 35,11 | CHI |
| 202001150535 | ITUMBIARA | 10024385474 | PARANAIBA | 24/01/2020 21:31 | 25/01/2020 01:30 | 24/01/2020 21:31 | 25/01/2020 01:30 | 3,99 | 1 | 3,99 | CHI |
| 202001150545 | TRINDADE | 10014985568 | TRINDADE | 24/01/2020 21:37 | 25/01/2020 02:12 | 24/01/2020 21:37 | 25/01/2020 02:12 | 4,57 | 1 | 4,57 | CHI |
| 202001150546 | SANTA HELENA DE GOIAS | SH12301284 | IPEGUARI | 24/01/2020 20:57 | 25/01/2020 09:45 | 24/01/2020 20:57 | 25/01/2020 09:45 | 12,79 | 8 | 102,30 | CHI |
| 202001150548 | URUACU | UR11003410 | URUACU | 24/01/2020 20:26 | 24/01/2020 23:37 | 24/01/2020 20:26 | 24/01/2020 23:37 | 3,18 | 111 | 352,92 | CHI |
| 202001150551 | GOIANIA | 13608836 | CARAJAS S2 | 24/01/2020 21:43 | 25/01/2020 08:12 | 24/01/2020 21:43 | 25/01/2020 08:12 | 10,48 | 1 | 10,48 | CHI |
| 202001150556 | GOIANIA | 12532587 | XAVANTES | 24/01/2020 21:45 | 25/01/2020 09:58 | 24/01/2020 21:45 | 25/01/2020 09:58 | 12,21 | 1 | 12,21 | CHI |
| 202001150557 | ANAPOLIS | 21135952 | ANAPOLIS UNIVERSITARIO S2 | 24/01/2020 21:45 | 25/01/2020 11:36 | 24/01/2020 21:45 | 25/01/2020 11:36 | 13,84 | 1 | 13,84 | CHI |
| 202001150558 | BONOPOLIS | BX12079317 | SAO MIGUEL DO ARAGUAIA | 24/01/2020 21:45 | 25/01/2020 08:20 | 24/01/2020 21:45 | 25/01/2020 08:20 | 10,57 | 37 | 391,13 | CHI |
| 202001150560 | MINACU | CR21278466 | PORANGATU | 24/01/2020 21:46 | 25/01/2020 01:42 | 24/01/2020 21:46 | 25/01/2020 01:42 | 3,93 | 1 | 3,93 | CHI |
| 202001150561 | GOIANIA | GN11093394 | ATLANTICO S2 | 24/01/2020 21:46 | 24/01/2020 23:39 | 24/01/2020 21:46 | 24/01/2020 23:39 | 1,87 | 109 | 204,34 | CHI |
| 202001150562 | GOIANIA | 11398747 | GOYA S2 | 24/01/2020 21:46 | 24/01/2020 22:46 | 24/01/2020 21:46 | 24/01/2020 22:46 | 0,99 | 1 | 0,99 | CHI |
| 202001150566 | FAINA | FC12206961 | GOIAS | 24/01/2020 21:48 | 24/01/2020 23:05 | 24/01/2020 21:48 | 24/01/2020 23:05 | 1,28 | 10 | 12,77 | CHI |
| 202001150574 | ANAPOLIS | AN21090449 | JUNDIAI S2 | 24/01/2020 21:51 | 25/01/2020 12:31 | 24/01/2020 21:51 | 25/01/2020 12:31 | 14,66 | 1 | 14,66 | CHI |
| 202001150581 | VALPARAISO DE GOIAS | 3350043638 | PACAEMBU S1 | 24/01/2020 21:57 | 24/01/2020 23:29 | 24/01/2020 21:57 | 24/01/2020 23:29 | 1,52 | 1 | 1,52 | CHI |
| 202001150584 | PARAUNA | PU12081329 | PARAUNA | 24/01/2020 21:58 | 25/01/2020 10:57 | 24/01/2020 21:58 | 25/01/2020 10:57 | 12,97 | 63 | 817,02 | CHI |
| 202001150586 | RIO VERDE | RV21000079 | RIO VERDE S1 | 24/01/2020 21:59 | 25/01/2020 09:25 | 24/01/2020 21:59 | 25/01/2020 09:25 | 11,42 | 1 | 11,42 | CHI |
| 202001150593 | EDEALINA | VI12212267RE | VICENTINOPOLIS | 24/01/2020 22:04 | 24/01/2020 23:51 | 24/01/2020 22:04 | 24/01/2020 23:51 | 1,77 | 2 | 3,54 | CHI |
| 202001150595 | ANAPOLIS | 21317306 | JUNDIAI S2 | 24/01/2020 22:05 | 25/01/2020 22:52 | 24/01/2020 22:05 | 25/01/2020 22:52 | 24,78 | 1 | 24,78 | CHI |
| 202001150597 | CRIXAS | SG12291237 | SANTA TEREZINHA | 24/01/2020 22:06 | 25/01/2020 08:15 | 24/01/2020 22:06 | 25/01/2020 08:15 | 10,15 | 3 | 30,45 | CHI |
| 202001150597 | CRIXAS | SG12291237 | SANTA TEREZINHA | 24/01/2020 22:06 | 25/01/2020 08:15 | 24/01/2020 22:06 | 25/01/2020 08:15 | 10,15 | 10 | 101,51 | CHI |
| 202001150597 | GUARINOS | SG12291237 | SANTA TEREZINHA | 24/01/2020 22:06 | 25/01/2020 08:15 | 24/01/2020 22:06 | 25/01/2020 08:15 | 10,15 | 6 | 60,91 | CHI |
| 202001150600 | TRES RANCHOS | TH21195262 | CATALAO S1 | 24/01/2020 22:10 | 25/01/2020 09:50 | 24/01/2020 22:10 | 25/01/2020 09:50 | 11,66 | 2 | 23,33 | CHI |
| 202001150612 | VALPARAISO DE GOIAS | 3350069135 | PACAEMBU S1 | 24/01/2020 22:16 | 25/01/2020 00:52 | 24/01/2020 22:16 | 25/01/2020 00:52 | 2,59 | 1 | 2,59 | CHI |
| 202001150613 | PONTALINA | PK21167454 | PONTALINA | 24/01/2020 22:17 | 25/01/2020 07:45 | 24/01/2020 22:17 | 25/01/2020 07:45 | 9,46 | 1 | 9,46 | CHI |
| 202001150614 | ANAPOLIS | 10019672347 | ANAPOLIS UNIVERSITARIO S2 | 24/01/2020 22:18 | 25/01/2020 15:08 | 24/01/2020 22:18 | 25/01/2020 15:08 | 16,82 | 1 | 16,82 | CHI |
| 202001150627 | COCALZINHO DE GOIAS | 10003210349 | AGUAS LINDAS DE GOIAS S2 | 24/01/2020 22:28 | 25/01/2020 10:11 | 24/01/2020 22:28 | 25/01/2020 10:11 | 11,71 | 1 | 11,71 | CHI |

| | | | | | | | | | | | |
|--------------|-----------------------------|-------------|----------------------------|------------------|------------------|------------------|------------------|-------|-----|---------|-----|
| 202001150628 | PORANGATU | PO12022073 | PORANGATU | 24/01/2020 22:28 | 25/01/2020 10:28 | 24/01/2020 22:28 | 25/01/2020 10:28 | 12,00 | 43 | 515,79 | CHI |
| 202001150630 | GOIATUBA | MR21044926 | GOIATUBA S2 | 24/01/2020 22:28 | 25/01/2020 08:14 | 24/01/2020 22:28 | 25/01/2020 08:14 | 9,76 | 1 | 9,76 | CHI |
| 202001150631 | JATAI | JT21142778 | JATAI S1 | 24/01/2020 22:29 | 25/01/2020 10:41 | 24/01/2020 22:29 | 25/01/2020 10:41 | 12,19 | 1 | 12,19 | CHI |
| 202001150633 | RIO VERDE | 02450424 | CABRIUVA S2 | 24/01/2020 22:22 | 25/01/2020 22:11 | 24/01/2020 22:23 | 25/01/2020 00:43 | 2,33 | 7 | 16,28 | CHI |
| 202001150633 | JATAI | 02450424 | CABRIUVA S2 | 24/01/2020 22:22 | 25/01/2020 22:11 | 24/01/2020 22:23 | 25/01/2020 10:30 | 12,11 | 28 | 339,14 | CHI |
| 202001150633 | RIO VERDE | 02450424 | CABRIUVA S2 | 24/01/2020 22:22 | 25/01/2020 22:11 | 24/01/2020 22:23 | 25/01/2020 10:30 | 12,11 | 90 | 1090,10 | CHI |
| 202001150633 | RIO VERDE | 02450424 | CABRIUVA S2 | 24/01/2020 22:22 | 25/01/2020 22:11 | 24/01/2020 22:23 | 25/01/2020 13:22 | 14,98 | 35 | 524,25 | CHI |
| 202001150633 | RIO VERDE | 02450424 | CABRIUVA S2 | 24/01/2020 22:22 | 25/01/2020 22:11 | 24/01/2020 22:23 | 25/01/2020 17:40 | 19,27 | 6 | 115,64 | CHI |
| 202001150633 | RIO VERDE | 02450424 | CABRIUVA S2 | 24/01/2020 22:22 | 25/01/2020 22:11 | 24/01/2020 22:23 | 25/01/2020 22:11 | 23,80 | 11 | 261,81 | CHI |
| 202001150639 | COCALZINHO DE GOIAS | CB11043129 | COCALZINHO | 24/01/2020 20:53 | 25/01/2020 15:10 | 24/01/2020 20:53 | 25/01/2020 15:10 | 18,28 | 62 | 1133,29 | CHI |
| 202001150644 | AGUAS LINDAS DE GOIAS | LA12097109 | AGUAS LINDAS DE GOIAS S1 | 24/01/2020 22:36 | 25/01/2020 00:08 | 24/01/2020 22:36 | 25/01/2020 00:08 | 1,53 | 348 | 532,92 | CHI |
| 202001150649 | MINACU | IH11311576 | MINACU | 24/01/2020 22:28 | 25/01/2020 01:50 | 24/01/2020 22:28 | 25/01/2020 01:50 | 3,36 | 107 | 359,61 | CHI |
| 202001150650 | GOIANESIA | GE12360273 | GOIANESIA S2 | 24/01/2020 22:44 | 25/01/2020 08:50 | 24/01/2020 22:44 | 25/01/2020 08:50 | 10,10 | 19 | 191,86 | CHI |
| 202001150653 | NIQUELANDIA | NQ12359802 | NIQUELANDIA SUBTRANSMISSAO | 24/01/2020 22:45 | 25/01/2020 10:59 | 24/01/2020 22:45 | 25/01/2020 10:59 | 12,23 | 1 | 12,23 | CHI |
| 202001150661 | SAO MIGUEL DO PASSA QUATRO | SQ12373971 | BELA VISTA S2 | 24/01/2020 22:51 | 25/01/2020 17:52 | 24/01/2020 22:51 | 25/01/2020 17:52 | 19,02 | 2 | 38,03 | CHI |
| 202001150664 | DISTRITO FEDERAL | SN12133153 | AGUAS LINDAS DE GOIAS S2 | 24/01/2020 18:34 | 25/01/2020 00:37 | 24/01/2020 18:34 | 25/01/2020 00:37 | 6,05 | 1 | 6,05 | CHI |
| 202001150664 | SANTO ANTONIO DO DESCOBERTO | SN12133153 | AGUAS LINDAS DE GOIAS S2 | 24/01/2020 18:34 | 25/01/2020 00:37 | 24/01/2020 18:34 | 25/01/2020 00:37 | 6,05 | 35 | 211,83 | CHI |
| 202001150665 | GOIANIA | 16288312 | CARAJAS S1 | 24/01/2020 22:53 | 25/01/2020 07:29 | 24/01/2020 22:53 | 25/01/2020 07:29 | 8,60 | 1 | 8,60 | CHI |
| 202001150669 | GOIANIRA | GR12037433 | GOIANIRA | 24/01/2020 22:54 | 25/01/2020 00:25 | 24/01/2020 22:54 | 25/01/2020 00:25 | 1,51 | 5 | 7,53 | CHI |
| 202001150671 | EDEALINA | 1130014116 | PONTALINA | 24/01/2020 22:56 | 25/01/2020 08:52 | 24/01/2020 22:56 | 25/01/2020 08:52 | 9,93 | 1 | 9,93 | CHI |
| 202001150672 | ANAPOLIS | AN11317753 | ANAPOLIS UNIVERSITARIO S2 | 24/01/2020 22:57 | 25/01/2020 19:13 | 24/01/2020 22:57 | 25/01/2020 19:13 | 20,25 | 84 | 1701,23 | CHI |
| 202001150675 | NOVO BRASIL | NB12396215 | JUSSARA | 24/01/2020 22:52 | 25/01/2020 02:15 | 24/01/2020 22:52 | 25/01/2020 02:15 | 3,38 | 6 | 20,28 | CHI |
| 202001150677 | APARECIDA DE GOIANIA | 200147870 | ANHANGUERA | 24/01/2020 23:03 | 25/01/2020 00:03 | 24/01/2020 23:03 | 25/01/2020 00:03 | 0,99 | 1 | 0,99 | CHI |
| 202001150684 | PORANGATU | PO12136349 | NOVO PLANALTO | 24/01/2020 23:11 | 25/01/2020 08:12 | 24/01/2020 23:11 | 25/01/2020 08:12 | 9,01 | 23 | 207,17 | CHI |
| 202001150688 | BALIZA | BH12334535 | BOM JARDIM | 24/01/2020 23:14 | 25/01/2020 09:18 | 24/01/2020 23:14 | 25/01/2020 09:18 | 10,05 | 19 | 191,01 | CHI |
| 202001150695 | CATALAO | CT12318869 | CATALAO S1 | 24/01/2020 08:16 | 25/01/2020 17:28 | 24/01/2020 08:16 | 25/01/2020 17:28 | 33,19 | 4 | 132,76 | CHI |
| 202001150697 | APARECIDA DE GOIANIA | 13532820 | REAL S1 | 24/01/2020 23:26 | 25/01/2020 02:25 | 24/01/2020 23:26 | 25/01/2020 02:25 | 2,97 | 1 | 2,97 | CHI |
| 202001150707 | JANDAIA | PP12126013 | PALMEIRAS | 24/01/2020 23:42 | 25/01/2020 06:37 | 24/01/2020 23:42 | 25/01/2020 06:37 | 6,90 | 29 | 200,11 | CHI |
| 202001150707 | PALMINOPOLIS | PP12126013 | PALMEIRAS | 24/01/2020 23:42 | 25/01/2020 06:37 | 24/01/2020 23:42 | 25/01/2020 06:37 | 6,90 | 15 | 103,50 | CHI |
| 202001150709 | ALEXANIA | 10017287888 | ALEXANIA | 24/01/2020 23:50 | 25/01/2020 08:05 | 24/01/2020 23:50 | 25/01/2020 08:05 | 8,24 | 1 | 8,24 | CHI |
| 202001150710 | BARRO ALTO | 03620214 | GOIANESIA S1 | 24/01/2020 23:48 | 25/01/2020 13:25 | 24/01/2020 23:48 | 25/01/2020 02:43 | 2,91 | 90 | 262,03 | CHI |
| 202001150710 | GOIANESIA | 03620214 | GOIANESIA S1 | 24/01/2020 23:48 | 25/01/2020 13:25 | 24/01/2020 23:48 | 25/01/2020 02:43 | 2,91 | 112 | 326,08 | CHI |
| 202001150710 | VILA PROPICIO | 03620214 | GOIANESIA S1 | 24/01/2020 23:48 | 25/01/2020 13:25 | 24/01/2020 23:48 | 25/01/2020 02:43 | 2,91 | 12 | 34,94 | CHI |

| | | | | | | | | | | | |
|--------------|--------------------------|--------------|---------------------------|------------------|------------------|------------------|------------------|-------|-----|---------|-----|
| 202001150710 | BARRO ALTO | 03620214 | GOIANESIA S1 | 24/01/2020 23:48 | 25/01/2020 13:25 | 24/01/2020 23:48 | 25/01/2020 12:55 | 13,11 | 1 | 13,11 | CHI |
| 202001150710 | VILA PROPICIO | 03620214 | GOIANESIA S1 | 24/01/2020 23:48 | 25/01/2020 13:25 | 24/01/2020 23:48 | 25/01/2020 12:55 | 13,11 | 40 | 524,58 | CHI |
| 202001150710 | COCALZINHO DE GOIAS | BA13210737 | GOIANESIA S1 | 24/01/2020 23:48 | 25/01/2020 13:25 | 24/01/2020 23:48 | 25/01/2020 13:25 | 13,60 | 1 | 13,60 | CHI |
| 202001150710 | PADRE BERNARDO | BA13210737 | GOIANESIA S1 | 24/01/2020 23:48 | 25/01/2020 13:25 | 24/01/2020 23:48 | 25/01/2020 13:25 | 13,60 | 10 | 136,01 | CHI |
| 202001150710 | VILA PROPICIO | 03620214 | GOIANESIA S1 | 24/01/2020 23:48 | 25/01/2020 13:25 | 24/01/2020 23:48 | 25/01/2020 13:25 | 13,60 | 508 | 6909,36 | CHI |
| 202001150710 | VILA PROPICIO | BA13210737 | GOIANESIA S1 | 24/01/2020 23:48 | 25/01/2020 13:25 | 24/01/2020 23:48 | 25/01/2020 13:25 | 13,60 | 341 | 4637,98 | CHI |
| 202001150711 | GUAPO | VJ12061544 | GUAPO S2 | 24/01/2020 23:53 | 25/01/2020 12:27 | 24/01/2020 23:53 | 25/01/2020 12:27 | 12,55 | 1 | 12,55 | CHI |
| 202001150711 | VARJAO | VJ12061544 | GUAPO S2 | 24/01/2020 23:53 | 25/01/2020 12:27 | 24/01/2020 23:53 | 25/01/2020 12:27 | 12,55 | 19 | 238,51 | CHI |
| 202001150718 | ITUMBIARA | IT12000128 | PARANAIBA | 24/01/2020 20:14 | 25/01/2020 04:59 | 24/01/2020 20:14 | 25/01/2020 04:59 | 8,74 | 109 | 952,45 | CHI |
| 202001150719 | BOM JARDIM DE GOIAS | BM12201516 | BOM JARDIM | 25/01/2020 00:14 | 25/01/2020 09:56 | 25/01/2020 00:14 | 25/01/2020 09:56 | 9,69 | 38 | 368,30 | CHI |
| 202001150724 | VILA PROPICIO | PV21041343 | GOIANESIA S1 | 25/01/2020 00:21 | 25/01/2020 07:56 | 25/01/2020 00:21 | 25/01/2020 07:56 | 7,57 | 2 | 15,14 | CHI |
| 202001150730 | DOVERLANDIA | DV12358445 | CAIAPONIA | 25/01/2020 00:39 | 25/01/2020 08:04 | 25/01/2020 00:39 | 25/01/2020 08:04 | 7,41 | 21 | 155,65 | CHI |
| 202001150732 | SANTA CRUZ DE GOIAS | BC12110028RE | PIRES DO RIO S2 | 25/01/2020 00:21 | 25/01/2020 08:22 | 25/01/2020 00:21 | 25/01/2020 08:22 | 8,00 | 19 | 152,08 | CHI |
| 202001150733 | BELA VISTA DE GOIAS | BV12092781 | BELA VISTA S1 | 25/01/2020 00:49 | 25/01/2020 13:02 | 25/01/2020 00:49 | 25/01/2020 13:02 | 12,20 | 2 | 24,41 | CHI |
| 202001150737 | MONTIVIDIU | MV12085665 | MONTIVIDIU T | 25/01/2020 01:02 | 25/01/2020 09:25 | 25/01/2020 01:02 | 25/01/2020 09:25 | 8,38 | 2 | 16,77 | CHI |
| 202001150741 | BOM JARDIM DE GOIAS | PH12201913 | PIRANHAS | 25/01/2020 01:05 | 25/01/2020 09:53 | 25/01/2020 01:05 | 25/01/2020 09:53 | 8,79 | 2 | 17,57 | CHI |
| 202001150741 | PIRANHAS | PH12201913 | PIRANHAS | 25/01/2020 01:05 | 25/01/2020 09:53 | 25/01/2020 01:05 | 25/01/2020 09:53 | 8,79 | 11 | 96,64 | CHI |
| 202001150742 | CUMARI | CY21384443 | CATALAO S1 | 24/01/2020 07:02 | 25/01/2020 18:01 | 24/01/2020 07:02 | 25/01/2020 18:01 | 34,97 | 1 | 34,97 | CHI |
| 202001150743 | LUZIANIA | LZ12033418 | RIO VERMELHO | 25/01/2020 01:03 | 25/01/2020 11:26 | 25/01/2020 01:03 | 25/01/2020 11:26 | 10,38 | 20 | 207,56 | CHI |
| 202001150746 | PONTALINA | PK32045950 | PONTALINA | 25/01/2020 01:10 | 25/01/2020 10:03 | 25/01/2020 01:10 | 25/01/2020 10:03 | 8,87 | 7 | 62,08 | CHI |
| 202001150767 | SANTA CRUZ DE GOIAS | BC21300725 | CRISTIANOPOLIS | 25/01/2020 01:35 | 25/01/2020 19:59 | 25/01/2020 01:35 | 25/01/2020 19:59 | 18,39 | 2 | 36,79 | CHI |
| 202001150769 | GOIANIA | GN12163708 | MEIA PONTE | 25/01/2020 01:17 | 25/01/2020 03:50 | 25/01/2020 01:17 | 25/01/2020 03:50 | 2,54 | 358 | 907,83 | CHI |
| 202001150771 | RIO VERDE | RV12245473 | CABRIUVA S2 | 25/01/2020 01:43 | 25/01/2020 11:13 | 25/01/2020 01:43 | 25/01/2020 11:13 | 9,49 | 10 | 94,87 | CHI |
| 202001150774 | FAINA | MP21156761 | MATRINCHA | 25/01/2020 01:58 | 25/01/2020 11:28 | 25/01/2020 01:58 | 25/01/2020 11:28 | 9,49 | 1 | 9,49 | CHI |
| 202001150776 | IPAMERI | IP12287085 | IPAMERI | 24/01/2020 23:06 | 25/01/2020 08:42 | 24/01/2020 23:06 | 25/01/2020 08:42 | 9,60 | 54 | 518,16 | CHI |
| 202001150780 | CATALAO | 7458455 | CATALAO S1 | 25/01/2020 02:16 | 25/01/2020 12:48 | 25/01/2020 02:16 | 25/01/2020 12:48 | 10,53 | 3 | 31,59 | CHI |
| 202001150783 | GOIANIA | 16755285 | GOYA S1 | 25/01/2020 02:25 | 25/01/2020 04:20 | 25/01/2020 02:25 | 25/01/2020 04:20 | 1,90 | 1 | 1,90 | CHI |
| 202001150785 | JUSSARA | JR12198792 | JUSSARA | 25/01/2020 02:37 | 25/01/2020 04:13 | 25/01/2020 02:37 | 25/01/2020 04:13 | 1,60 | 130 | 207,93 | CHI |
| 202001150788 | AURILANDIA | SL12003813 | SAO LUIZ DOS MONTES BELOS | 25/01/2020 00:17 | 25/01/2020 07:19 | 25/01/2020 00:17 | 25/01/2020 07:19 | 7,03 | 6 | 42,18 | CHI |
| 202001150788 | FIRMINOPOLIS | SL12003813 | SAO LUIZ DOS MONTES BELOS | 25/01/2020 00:17 | 25/01/2020 07:19 | 25/01/2020 00:17 | 25/01/2020 07:19 | 7,03 | 2 | 14,06 | CHI |
| 202001150788 | SANCLERLANDIA | SL12003813 | SAO LUIZ DOS MONTES BELOS | 25/01/2020 00:17 | 25/01/2020 07:19 | 25/01/2020 00:17 | 25/01/2020 07:19 | 7,03 | 1 | 7,03 | CHI |
| 202001150788 | SAO LUIS DE MONTES BELOS | SL12003813 | SAO LUIZ DOS MONTES BELOS | 25/01/2020 00:17 | 25/01/2020 07:19 | 25/01/2020 00:17 | 25/01/2020 07:19 | 7,03 | 20 | 140,60 | CHI |
| 202001150791 | ITAPACI | 01950214 | ITAPACI | 25/01/2020 02:48 | 25/01/2020 17:52 | 25/01/2020 02:50 | 25/01/2020 05:59 | 3,15 | 64 | 201,55 | CHI |

| | | | | | | | | | | | |
|--------------|------------------------|--------------|-----------------|------------------|------------------|------------------|------------------|-------|-----|---------|-----|
| 202001150791 | NOVA GLORIA | 01950214 | ITAPACI | 25/01/2020 02:48 | 25/01/2020 17:52 | 25/01/2020 02:50 | 25/01/2020 05:59 | 3,15 | 1 | 3,15 | CHI |
| 202001150791 | GUARINOS | IW12048379LD | ITAPACI | 25/01/2020 02:48 | 25/01/2020 17:52 | 25/01/2020 02:50 | 25/01/2020 17:52 | 15,04 | 20 | 300,84 | CHI |
| 202001150791 | ITAPACI | 01950214 | ITAPACI | 25/01/2020 02:48 | 25/01/2020 17:52 | 25/01/2020 02:50 | 25/01/2020 17:52 | 15,04 | 37 | 556,55 | CHI |
| 202001150791 | ITAPACI | IW12048379LD | ITAPACI | 25/01/2020 02:48 | 25/01/2020 17:52 | 25/01/2020 02:50 | 25/01/2020 17:52 | 15,04 | 75 | 1128,15 | CHI |
| 202001150799 | ITAGUARI | IC12036612 | ITABERAI S1 | 25/01/2020 03:19 | 25/01/2020 12:05 | 25/01/2020 03:19 | 25/01/2020 12:05 | 8,77 | 10 | 87,67 | CHI |
| 202001150799 | ITAGUARU | IC12036612 | ITABERAI S1 | 25/01/2020 03:19 | 25/01/2020 12:05 | 25/01/2020 03:19 | 25/01/2020 12:05 | 8,77 | 18 | 157,81 | CHI |
| 202001150799 | JARAGUA | IC12036612 | ITABERAI S1 | 25/01/2020 03:19 | 25/01/2020 12:05 | 25/01/2020 03:19 | 25/01/2020 12:05 | 8,77 | 74 | 648,77 | CHI |
| 202001150800 | IVOLANDIA | IV12322053 | IPORA | 25/01/2020 03:19 | 25/01/2020 10:39 | 25/01/2020 03:19 | 25/01/2020 10:39 | 7,33 | 80 | 586,20 | CHI |
| 202001150800 | PALESTINA DE GOIAS | IV12322053 | IPORA | 25/01/2020 03:19 | 25/01/2020 10:39 | 25/01/2020 03:19 | 25/01/2020 10:39 | 7,33 | 33 | 241,81 | CHI |
| 202001150801 | SANTO ANTONIO DA BARRA | BZ10407792 | ACREUNA | 25/01/2020 01:16 | 25/01/2020 12:14 | 25/01/2020 01:21 | 25/01/2020 06:56 | 5,59 | 102 | 569,92 | CHI |
| 202001150801 | PARAUNA | BZ12000006LD | ACREUNA | 25/01/2020 01:16 | 25/01/2020 12:14 | 25/01/2020 01:21 | 25/01/2020 09:09 | 7,80 | 19 | 148,16 | CHI |
| 202001150801 | RIO VERDE | BZ12000006LD | ACREUNA | 25/01/2020 01:16 | 25/01/2020 12:14 | 25/01/2020 01:21 | 25/01/2020 09:09 | 7,80 | 42 | 327,51 | CHI |
| 202001150801 | SANTO ANTONIO DA BARRA | BZ12000006LD | ACREUNA | 25/01/2020 01:16 | 25/01/2020 12:14 | 25/01/2020 01:21 | 25/01/2020 09:09 | 7,80 | 93 | 725,19 | CHI |
| 202001150801 | PARAUNA | BZ13189087 | ACREUNA | 25/01/2020 01:16 | 25/01/2020 12:14 | 25/01/2020 01:21 | 25/01/2020 10:55 | 9,56 | 111 | 1061,04 | CHI |
| 202001150801 | RIO VERDE | BZ13189087 | ACREUNA | 25/01/2020 01:16 | 25/01/2020 12:14 | 25/01/2020 01:21 | 25/01/2020 10:55 | 9,56 | 71 | 678,68 | CHI |
| 202001150801 | PARAUNA | RV13303774 | ACREUNA | 25/01/2020 01:16 | 25/01/2020 12:14 | 25/01/2020 01:21 | 25/01/2020 11:48 | 10,44 | 28 | 292,31 | CHI |
| 202001150801 | RIO VERDE | RV13303774 | ACREUNA | 25/01/2020 01:16 | 25/01/2020 12:14 | 25/01/2020 01:21 | 25/01/2020 11:48 | 10,44 | 2 | 20,88 | CHI |
| 202001150801 | RIO VERDE | RV13303726LD | ACREUNA | 25/01/2020 01:16 | 25/01/2020 12:14 | 25/01/2020 01:21 | 25/01/2020 12:14 | 10,88 | 26 | 282,79 | CHI |
| 202001150802 | PIRES DO RIO | 460088324 | PIRES DO RIO S1 | 25/01/2020 01:51 | 25/01/2020 03:08 | 25/01/2020 01:51 | 25/01/2020 03:08 | 1,28 | 1 | 1,28 | CHI |
| 202001150806 | AMORINOPOLIS | AM10374984 | IPORA | 25/01/2020 03:12 | 26/01/2020 17:33 | 25/01/2020 03:14 | 25/01/2020 06:34 | 3,35 | 69 | 230,82 | CHI |
| 202001150806 | IVOLANDIA | AM10374984 | IPORA | 25/01/2020 03:12 | 26/01/2020 17:33 | 25/01/2020 03:14 | 25/01/2020 06:34 | 3,35 | 2 | 6,69 | CHI |
| 202001150806 | AMORINOPOLIS | AM13062758 | IPORA | 25/01/2020 03:12 | 26/01/2020 17:33 | 25/01/2020 03:14 | 25/01/2020 06:44 | 3,50 | 19 | 66,43 | CHI |
| 202001150806 | IVOLANDIA | AM13062758 | IPORA | 25/01/2020 03:12 | 26/01/2020 17:33 | 25/01/2020 03:14 | 25/01/2020 06:44 | 3,50 | 11 | 38,46 | CHI |
| 202001150806 | AMORINOPOLIS | AM13334917 | IPORA | 25/01/2020 03:12 | 26/01/2020 17:33 | 25/01/2020 03:14 | 25/01/2020 08:10 | 4,93 | 17 | 83,81 | CHI |
| 202001150806 | IVOLANDIA | AM13334917 | IPORA | 25/01/2020 03:12 | 26/01/2020 17:33 | 25/01/2020 03:14 | 25/01/2020 08:10 | 4,93 | 38 | 187,33 | CHI |
| 202001150806 | CAIAPONIA | IV13334765 | IPORA | 25/01/2020 03:12 | 26/01/2020 17:33 | 25/01/2020 03:14 | 25/01/2020 08:46 | 5,54 | 62 | 343,72 | CHI |
| 202001150806 | IVOLANDIA | IV13334765 | IPORA | 25/01/2020 03:12 | 26/01/2020 17:33 | 25/01/2020 03:14 | 25/01/2020 08:46 | 5,54 | 40 | 221,76 | CHI |
| 202001150806 | AMORINOPOLIS | AM10374984 | IPORA | 25/01/2020 03:12 | 26/01/2020 17:33 | 25/01/2020 08:47 | 25/01/2020 09:15 | 0,48 | 105 | 50,08 | CHI |
| 202001150806 | IVOLANDIA | AM10374984 | IPORA | 25/01/2020 03:12 | 26/01/2020 17:33 | 25/01/2020 08:47 | 25/01/2020 09:15 | 0,48 | 52 | 24,80 | CHI |
| 202001150806 | CAIAPONIA | IV13334765 | IPORA | 25/01/2020 03:12 | 26/01/2020 17:33 | 25/01/2020 08:47 | 25/01/2020 10:39 | 1,87 | 7 | 13,10 | CHI |
| 202001150806 | IVOLANDIA | IV13334765 | IPORA | 25/01/2020 03:12 | 26/01/2020 17:33 | 25/01/2020 08:47 | 25/01/2020 10:39 | 1,87 | 36 | 67,37 | CHI |
| 202001150806 | CAIAPONIA | IV13231175 | IPORA | 25/01/2020 03:12 | 26/01/2020 17:33 | 25/01/2020 08:47 | 25/01/2020 15:58 | 7,19 | 7 | 50,30 | CHI |
| 202001150806 | IVOLANDIA | IV13231175 | IPORA | 25/01/2020 03:12 | 26/01/2020 17:33 | 25/01/2020 08:47 | 25/01/2020 15:58 | 7,19 | 4 | 28,74 | CHI |

| | | | | | | | | | | | |
|--------------|--------------|------------|---------------------------|------------------|------------------|------------------|------------------|-------|------|---------|-----|
| 202001150806 | CAIAPONIA | CP12062930 | IPORA | 25/01/2020 03:12 | 26/01/2020 17:33 | 25/01/2020 08:47 | 25/01/2020 19:57 | 11,17 | 4 | 44,69 | CHI |
| 202001150806 | CAIAPONIA | CP13062846 | IPORA | 25/01/2020 03:12 | 26/01/2020 17:33 | 25/01/2020 08:47 | 25/01/2020 20:18 | 11,52 | 40 | 460,73 | CHI |
| 202001150806 | CAIAPONIA | CP12062930 | IPORA | 25/01/2020 03:12 | 26/01/2020 17:33 | 25/01/2020 08:47 | 26/01/2020 12:13 | 27,44 | 4 | 109,76 | CHI |
| 202001150806 | CAIAPONIA | CP12193809 | IPORA | 25/01/2020 03:12 | 26/01/2020 17:33 | 26/01/2020 12:17 | 26/01/2020 17:33 | 5,27 | 4 | 21,10 | CHI |
| 202001150810 | FAZENDA NOVA | 01050434 | JUSSARA | 25/01/2020 03:40 | 25/01/2020 23:04 | 25/01/2020 03:40 | 25/01/2020 03:46 | 0,11 | 99 | 10,86 | CHI |
| 202001150810 | FAZENDA NOVA | 01050434 | JUSSARA | 25/01/2020 03:40 | 25/01/2020 23:04 | 25/01/2020 03:40 | 25/01/2020 03:46 | 0,11 | 47 | 5,16 | CHI |
| 202001150810 | ITAPIRAPUA | 01050434 | JUSSARA | 25/01/2020 03:40 | 25/01/2020 23:04 | 25/01/2020 03:40 | 25/01/2020 03:46 | 0,11 | 55 | 6,03 | CHI |
| 202001150810 | NOVO BRASIL | 01050434 | JUSSARA | 25/01/2020 03:40 | 25/01/2020 23:04 | 25/01/2020 03:40 | 25/01/2020 03:46 | 0,11 | 497 | 54,53 | CHI |
| 202001150810 | NOVO BRASIL | 01050434 | JUSSARA | 25/01/2020 03:40 | 25/01/2020 23:04 | 25/01/2020 03:40 | 25/01/2020 03:46 | 0,11 | 1209 | 132,65 | CHI |
| 202001150810 | NOVO BRASIL | 01050434 | JUSSARA | 25/01/2020 03:40 | 25/01/2020 23:04 | 25/01/2020 03:40 | 25/01/2020 03:46 | 0,11 | 50 | 5,49 | CHI |
| 202001150810 | ITAPIRAPUA | 01050434 | JUSSARA | 25/01/2020 03:40 | 25/01/2020 23:04 | 25/01/2020 03:40 | 25/01/2020 03:47 | 0,13 | 27 | 3,42 | CHI |
| 202001150810 | NOVO BRASIL | 01050434 | JUSSARA | 25/01/2020 03:40 | 25/01/2020 23:04 | 25/01/2020 03:40 | 25/01/2020 03:47 | 0,13 | 26 | 3,29 | CHI |
| 202001150810 | JUSSARA | 01050434 | JUSSARA | 25/01/2020 03:40 | 25/01/2020 23:04 | 25/01/2020 03:40 | 25/01/2020 05:47 | 2,13 | 45 | 95,66 | CHI |
| 202001150810 | JUSSARA | 01050434 | JUSSARA | 25/01/2020 03:40 | 25/01/2020 23:04 | 25/01/2020 03:40 | 25/01/2020 10:01 | 6,35 | 33 | 209,60 | CHI |
| 202001150810 | JUSSARA | JR13341211 | JUSSARA | 25/01/2020 03:40 | 25/01/2020 23:04 | 25/01/2020 05:41 | 25/01/2020 10:01 | 4,33 | 7 | 30,34 | CHI |
| 202001150810 | FAZENDA NOVA | 01050434 | JUSSARA | 25/01/2020 03:40 | 25/01/2020 23:04 | 25/01/2020 03:40 | 25/01/2020 10:24 | 6,74 | 1 | 6,74 | CHI |
| 202001150810 | JUSSARA | 01050434 | JUSSARA | 25/01/2020 03:40 | 25/01/2020 23:04 | 25/01/2020 03:40 | 25/01/2020 10:24 | 6,74 | 23 | 155,09 | CHI |
| 202001150810 | NOVO BRASIL | 01050434 | JUSSARA | 25/01/2020 03:40 | 25/01/2020 23:04 | 25/01/2020 03:40 | 25/01/2020 10:24 | 6,74 | 36 | 242,75 | CHI |
| 202001150810 | JUSSARA | 01050434 | JUSSARA | 25/01/2020 03:40 | 25/01/2020 23:04 | 25/01/2020 10:25 | 25/01/2020 10:40 | 0,25 | 85 | 21,39 | CHI |
| 202001150810 | JUSSARA | JR13068315 | JUSSARA | 25/01/2020 03:40 | 25/01/2020 23:04 | 25/01/2020 10:25 | 25/01/2020 12:05 | 1,68 | 12 | 20,13 | CHI |
| 202001150810 | NOVO BRASIL | JR13068315 | JUSSARA | 25/01/2020 03:40 | 25/01/2020 23:04 | 25/01/2020 10:25 | 25/01/2020 12:05 | 1,68 | 24 | 40,26 | CHI |
| 202001150810 | JUSSARA | JR12341198 | JUSSARA | 25/01/2020 03:40 | 25/01/2020 23:04 | 25/01/2020 12:28 | 25/01/2020 13:25 | 0,95 | 7 | 6,66 | CHI |
| 202001150810 | JUSSARA | 01050434 | JUSSARA | 25/01/2020 03:40 | 25/01/2020 23:04 | 25/01/2020 14:29 | 25/01/2020 14:32 | 0,05 | 97 | 4,85 | CHI |
| 202001150810 | NOVO BRASIL | 01050434 | JUSSARA | 25/01/2020 03:40 | 25/01/2020 23:04 | 25/01/2020 14:29 | 25/01/2020 14:32 | 0,05 | 24 | 1,20 | CHI |
| 202001150810 | FAZENDA NOVA | NB12061633 | JUSSARA | 25/01/2020 03:40 | 25/01/2020 23:04 | 25/01/2020 10:25 | 25/01/2020 15:16 | 4,85 | 0 | 0,00 | CHI |
| 202001150810 | JUSSARA | NB12061633 | JUSSARA | 25/01/2020 03:40 | 25/01/2020 23:04 | 25/01/2020 10:25 | 25/01/2020 15:16 | 4,85 | 10 | 48,51 | CHI |
| 202001150810 | FAZENDA NOVA | NB12117282 | JUSSARA | 25/01/2020 03:40 | 25/01/2020 23:04 | 25/01/2020 10:25 | 25/01/2020 21:52 | 11,46 | 1 | 11,46 | CHI |
| 202001150810 | JUSSARA | NB12117282 | JUSSARA | 25/01/2020 03:40 | 25/01/2020 23:04 | 25/01/2020 10:25 | 25/01/2020 21:52 | 11,46 | 1 | 11,46 | CHI |
| 202001150810 | NOVO BRASIL | NB12117282 | JUSSARA | 25/01/2020 03:40 | 25/01/2020 23:04 | 25/01/2020 10:25 | 25/01/2020 21:52 | 11,46 | 12 | 137,56 | CHI |
| 202001150810 | FAZENDA NOVA | 01050434 | JUSSARA | 25/01/2020 03:40 | 25/01/2020 23:04 | 25/01/2020 03:40 | 25/01/2020 23:04 | 19,40 | 38 | 737,35 | CHI |
| 202001150810 | JUSSARA | 01050434 | JUSSARA | 25/01/2020 03:40 | 25/01/2020 23:04 | 25/01/2020 03:40 | 25/01/2020 23:04 | 19,40 | 1 | 19,40 | CHI |
| 202001150810 | NOVO BRASIL | 01050434 | JUSSARA | 25/01/2020 03:40 | 25/01/2020 23:04 | 25/01/2020 03:40 | 25/01/2020 23:04 | 19,40 | 84 | 1629,93 | CHI |
| 202001150812 | ANAPOLIS | AN11258094 | ANAPOLIS UNIVERSITARIO S2 | 25/01/2020 05:52 | 25/01/2020 13:15 | 25/01/2020 11:12 | 25/01/2020 13:15 | 2,05 | 70 | 143,79 | CHI |

| | | | | | | | | | | | |
|--------------|--------------------------|--------------|-----------------|------------------|------------------|------------------|------------------|-------|-----|---------|-----|
| 202001150813 | CACU | CC11000023 | CACHOEIRA ALTA | 25/01/2020 06:19 | 25/01/2020 10:37 | 25/01/2020 06:19 | 25/01/2020 10:37 | 4,29 | 95 | 408,02 | CHI |
| 202001150821 | CAMPO ALEGRE DE GOIAS | CT10401403 | CATALAO S1 | 25/01/2020 07:35 | 25/01/2020 12:54 | 25/01/2020 08:25 | 25/01/2020 08:45 | 0,32 | 2 | 0,64 | CHI |
| 202001150821 | CATALAO | CT10401403 | CATALAO S1 | 25/01/2020 07:35 | 25/01/2020 12:54 | 25/01/2020 08:25 | 25/01/2020 08:45 | 0,32 | 91 | 29,35 | CHI |
| 202001150821 | CATALAO | CT10401403 | CATALAO S1 | 25/01/2020 07:35 | 25/01/2020 12:54 | 25/01/2020 12:00 | 25/01/2020 12:54 | 0,91 | 60 | 54,30 | CHI |
| 202001150825 | SERRANOPOLIS | 8045346 | JATAI S1 | 24/01/2020 17:23 | 26/01/2020 09:41 | 24/01/2020 17:23 | 25/01/2020 11:16 | 17,89 | 5 | 89,43 | CHI |
| 202001150825 | SERRANOPOLIS | SX12205192 | JATAI S1 | 24/01/2020 17:23 | 26/01/2020 09:41 | 25/01/2020 23:49 | 26/01/2020 03:45 | 3,93 | 9 | 35,36 | CHI |
| 202001150825 | JATAI | SX12260522 | JATAI S1 | 24/01/2020 17:23 | 26/01/2020 09:41 | 24/01/2020 17:23 | 26/01/2020 08:09 | 38,77 | 3 | 116,31 | CHI |
| 202001150825 | SERRANOPOLIS | SX12260522 | JATAI S1 | 24/01/2020 17:23 | 26/01/2020 09:41 | 24/01/2020 17:23 | 26/01/2020 08:09 | 38,77 | 9 | 348,92 | CHI |
| 202001150825 | JATAI | 8045346 | JATAI S1 | 24/01/2020 17:23 | 26/01/2020 09:41 | 26/01/2020 09:04 | 26/01/2020 09:41 | 0,62 | 3 | 1,87 | CHI |
| 202001150825 | SERRANOPOLIS | 8045346 | JATAI S1 | 24/01/2020 17:23 | 26/01/2020 09:41 | 26/01/2020 09:04 | 26/01/2020 09:41 | 0,62 | 15 | 9,37 | CHI |
| 202001150851 | CEZARINA | VJ12405973 | GUAPO S2 | 25/01/2020 08:37 | 25/01/2020 13:14 | 25/01/2020 08:37 | 25/01/2020 13:14 | 4,61 | 43 | 198,44 | CHI |
| 202001150851 | VARJAO | VJ12405973 | GUAPO S2 | 25/01/2020 08:37 | 25/01/2020 13:14 | 25/01/2020 08:37 | 25/01/2020 13:14 | 4,61 | 1 | 4,61 | CHI |
| 202001150901 | QUIRINOPOLIS | QI11000003 | QUIRINOPOLIS | 25/01/2020 03:21 | 25/01/2020 13:18 | 25/01/2020 08:59 | 25/01/2020 13:18 | 4,32 | 63 | 271,95 | CHI |
| 202001150903 | CALDAS NOVAS | 760048873 | CALDAS NOVAS S1 | 25/01/2020 03:22 | 25/01/2020 09:10 | 25/01/2020 03:22 | 25/01/2020 09:10 | 5,79 | 1 | 5,79 | CHI |
| 202001150907 | SENADOR CANEDO | 10023910591 | SENADOR CANEDO | 25/01/2020 03:29 | 25/01/2020 04:44 | 25/01/2020 03:29 | 25/01/2020 04:44 | 1,23 | 1 | 1,23 | CHI |
| 202001150910 | JARAGUA | JA12297944 | JARAGUA | 25/01/2020 03:40 | 25/01/2020 07:31 | 25/01/2020 03:40 | 25/01/2020 07:31 | 3,85 | 11 | 42,31 | CHI |
| 202001150911 | PETROLINA DE GOIAS | PG12015839 | PETROLINA | 25/01/2020 03:42 | 25/01/2020 09:10 | 25/01/2020 03:42 | 25/01/2020 09:10 | 5,46 | 4 | 21,84 | CHI |
| 202001150912 | VALPARAISO DE GOIAS | VA11350295 | PACAEMBU S2 | 25/01/2020 03:42 | 25/01/2020 11:45 | 25/01/2020 03:42 | 25/01/2020 11:45 | 8,04 | 31 | 249,09 | CHI |
| 202001150916 | ANICUNS | TV12005709 | FIRMINOPOLIS S2 | 25/01/2020 03:56 | 25/01/2020 08:42 | 25/01/2020 03:56 | 25/01/2020 08:42 | 4,77 | 19 | 90,55 | CHI |
| 202001150919 | ARAGUAPAZ | AZ12064165 | GOIAS | 25/01/2020 04:01 | 25/01/2020 08:57 | 25/01/2020 04:01 | 25/01/2020 08:57 | 4,93 | 4 | 19,73 | CHI |
| 202001150925 | DOVERLANDIA | DV12123974 | CAIAPONIA | 25/01/2020 04:08 | 25/01/2020 10:45 | 25/01/2020 04:08 | 25/01/2020 10:45 | 6,60 | 12 | 79,23 | CHI |
| 202001150926 | PALMEIRAS DE GOIAS | PL12000219 | PALMEIRAS | 25/01/2020 04:09 | 25/01/2020 07:10 | 25/01/2020 04:09 | 25/01/2020 07:10 | 3,01 | 13 | 39,19 | CHI |
| 202001150928 | GOIAS | GS12203896 | ITABERAI S2 | 25/01/2020 04:13 | 25/01/2020 09:18 | 25/01/2020 04:13 | 25/01/2020 09:18 | 5,08 | 40 | 203,32 | CHI |
| 202001150930 | FIRMINOPOLIS | SL12111569 | FIRMINOPOLIS S1 | 25/01/2020 04:20 | 25/01/2020 09:00 | 25/01/2020 04:20 | 25/01/2020 09:00 | 4,66 | 22 | 102,61 | CHI |
| 202001150930 | SAO LUIS DE MONTES BELOS | SL12111569 | FIRMINOPOLIS S1 | 25/01/2020 04:20 | 25/01/2020 09:00 | 25/01/2020 04:20 | 25/01/2020 09:00 | 4,66 | 149 | 694,92 | CHI |
| 202001150930 | TURVANIA | SL12111569 | FIRMINOPOLIS S1 | 25/01/2020 04:20 | 25/01/2020 09:00 | 25/01/2020 04:20 | 25/01/2020 09:00 | 4,66 | 8 | 37,31 | CHI |
| 202001150931 | NIQUELANDIA | NQ10406903 | BARRO ALTO | 25/01/2020 04:26 | 25/01/2020 17:29 | 25/01/2020 04:26 | 25/01/2020 07:38 | 3,20 | 512 | 1635,84 | CHI |
| 202001150931 | NIQUELANDIA | NQ12197531LD | BARRO ALTO | 25/01/2020 04:26 | 25/01/2020 17:29 | 25/01/2020 04:26 | 25/01/2020 09:14 | 4,81 | 32 | 153,91 | CHI |
| 202001150931 | NIQUELANDIA | NQ13317144 | BARRO ALTO | 25/01/2020 04:26 | 25/01/2020 17:29 | 25/01/2020 04:26 | 25/01/2020 11:36 | 7,16 | 29 | 207,69 | CHI |
| 202001150931 | NIQUELANDIA | NQ10406903 | BARRO ALTO | 25/01/2020 04:26 | 25/01/2020 17:29 | 25/01/2020 04:26 | 25/01/2020 17:29 | 13,06 | 23 | 300,39 | CHI |
| 202001150936 | CATALAO | CT21215505 | CATALAO S1 | 25/01/2020 04:41 | 25/01/2020 07:10 | 25/01/2020 04:41 | 25/01/2020 07:10 | 2,50 | 2 | 5,00 | CHI |
| 202001150941 | CORUMBA DE GOIAS | CB12114199 | CORUMBA | 25/01/2020 04:54 | 25/01/2020 09:02 | 25/01/2020 04:54 | 25/01/2020 09:02 | 4,12 | 14 | 57,74 | CHI |
| 202001150947 | INDIARA | IY12010956 | EDEIA | 25/01/2020 04:58 | 25/01/2020 08:13 | 25/01/2020 04:58 | 25/01/2020 08:13 | 3,24 | 4 | 12,96 | CHI |

| | | | | | | | | | | | |
|--------------|---------------------|--------------|---------------------------|------------------|------------------|------------------|------------------|-------|-----|--------|-----|
| 202001150947 | JANDAIA | IY12010956 | EDEIA | 25/01/2020 04:58 | 25/01/2020 08:13 | 25/01/2020 04:58 | 25/01/2020 08:13 | 3,24 | 1 | 3,24 | CHI |
| 202001150951 | INACIOLANDIA | CD21000092 | CACHOEIRA DOURADA | 25/01/2020 05:05 | 25/01/2020 08:56 | 25/01/2020 05:05 | 25/01/2020 08:56 | 3,84 | 1 | 3,84 | CHI |
| 202001150952 | NAZARIO | NZ12003897 | ANICUNS | 24/01/2020 22:46 | 25/01/2020 06:49 | 24/01/2020 22:46 | 25/01/2020 06:49 | 8,05 | 18 | 144,89 | CHI |
| 202001150953 | CATURAI | CK12071217 | ARACU | 25/01/2020 05:08 | 25/01/2020 08:26 | 25/01/2020 05:08 | 25/01/2020 08:26 | 3,29 | 5 | 16,43 | CHI |
| 202001150955 | IPAMERI | IP12195237 | IPAMERI | 25/01/2020 05:09 | 25/01/2020 11:13 | 25/01/2020 05:09 | 25/01/2020 11:13 | 6,06 | 6 | 36,35 | CHI |
| 202001150957 | PARAUNA | PU12301174 | ACREUNA | 25/01/2020 05:12 | 25/01/2020 11:34 | 25/01/2020 05:12 | 25/01/2020 11:34 | 6,38 | 13 | 82,97 | CHI |
| 202001150962 | CORREGO DO OURO | CO12055677 | SAO LUIZ DOS MONTES BELOS | 25/01/2020 05:21 | 25/01/2020 08:40 | 25/01/2020 05:21 | 25/01/2020 08:40 | 3,31 | 15 | 49,72 | CHI |
| 202001150962 | MOIPORA | CO12055677 | SAO LUIZ DOS MONTES BELOS | 25/01/2020 05:21 | 25/01/2020 08:40 | 25/01/2020 05:21 | 25/01/2020 08:40 | 3,31 | 2 | 6,63 | CHI |
| 202001150964 | TRINDADE | TR12392550 | TRINDADE | 25/01/2020 05:25 | 25/01/2020 12:44 | 25/01/2020 05:25 | 25/01/2020 08:25 | 3,00 | 2 | 5,99 | CHI |
| 202001150964 | TRINDADE | TR12392550 | TRINDADE | 25/01/2020 05:25 | 25/01/2020 12:44 | 25/01/2020 05:25 | 25/01/2020 12:44 | 7,31 | 1 | 7,31 | CHI |
| 202001150971 | PALMEIRAS DE GOIAS | PL12000114 | PALMEIRAS | 25/01/2020 05:31 | 25/01/2020 09:50 | 25/01/2020 05:31 | 25/01/2020 09:50 | 4,32 | 40 | 172,97 | CHI |
| 202001150975 | CACU | CC12097352 | CACHOEIRA ALTA | 25/01/2020 05:34 | 25/01/2020 22:24 | 25/01/2020 05:34 | 25/01/2020 22:24 | 16,83 | 6 | 100,98 | CHI |
| 202001150977 | ITAPIRAPUA | IU21018793 | JUSSARA | 25/01/2020 05:35 | 25/01/2020 11:20 | 25/01/2020 05:35 | 25/01/2020 11:20 | 5,74 | 2 | 11,49 | CHI |
| 202001150981 | BOM JESUS DE GOIAS | BJ12000016 | BOM JESUS DE GOIAS | 25/01/2020 05:39 | 25/01/2020 07:50 | 25/01/2020 05:39 | 25/01/2020 07:13 | 1,58 | 198 | 312,24 | CHI |
| 202001150981 | BOM JESUS DE GOIAS | BJ12000016 | BOM JESUS DE GOIAS | 25/01/2020 05:39 | 25/01/2020 07:50 | 25/01/2020 07:14 | 25/01/2020 07:50 | 0,61 | 198 | 120,95 | CHI |
| 202001150982 | SENADOR CANEDO | 10023910591 | SENADOR CANEDO | 25/01/2020 05:39 | 25/01/2020 07:08 | 25/01/2020 05:39 | 25/01/2020 07:08 | 1,48 | 1 | 1,48 | CHI |
| 202001150987 | ARAGUAPAZ | FC12299833 | GOIAS | 25/01/2020 04:34 | 25/01/2020 06:50 | 25/01/2020 04:34 | 25/01/2020 06:50 | 2,26 | 16 | 36,19 | CHI |
| 202001150987 | FAINA | FC12299833 | GOIAS | 25/01/2020 04:34 | 25/01/2020 06:50 | 25/01/2020 04:34 | 25/01/2020 06:50 | 2,26 | 9 | 20,35 | CHI |
| 202001150991 | GOIAS | GS12073672LD | MATRINCHA | 25/01/2020 05:49 | 25/01/2020 13:34 | 25/01/2020 05:49 | 25/01/2020 13:34 | 7,74 | 38 | 294,09 | CHI |
| 202001150991 | ITAPIRAPUA | GS12073672LD | MATRINCHA | 25/01/2020 05:49 | 25/01/2020 13:34 | 25/01/2020 05:49 | 25/01/2020 13:34 | 7,74 | 1 | 7,74 | CHI |
| 202001150991 | NOVO BRASIL | GS12073672LD | MATRINCHA | 25/01/2020 05:49 | 25/01/2020 13:34 | 25/01/2020 05:49 | 25/01/2020 13:34 | 7,74 | 36 | 278,61 | CHI |
| 202001150994 | ORIZONA | OZ12052356 | PIRES DO RIO S2 | 25/01/2020 05:50 | 25/01/2020 09:58 | 25/01/2020 05:50 | 25/01/2020 09:58 | 4,12 | 117 | 482,46 | CHI |
| 202001150997 | CEZARINA | VJ12405985 | GUAPO S2 | 25/01/2020 05:56 | 25/01/2020 13:14 | 25/01/2020 05:56 | 25/01/2020 09:17 | 3,35 | 32 | 107,08 | CHI |
| 202001150997 | VARJAO | VJ12405985 | GUAPO S2 | 25/01/2020 05:56 | 25/01/2020 13:14 | 25/01/2020 05:56 | 25/01/2020 09:17 | 3,35 | 2 | 6,69 | CHI |
| 202001150997 | CEZARINA | VJ12405985 | GUAPO S2 | 25/01/2020 05:56 | 25/01/2020 13:14 | 25/01/2020 05:56 | 25/01/2020 13:14 | 7,30 | 6 | 43,78 | CHI |
| 202001150999 | GOIAS | GK12220543 | ITAPURANGA | 25/01/2020 02:15 | 25/01/2020 09:15 | 25/01/2020 02:15 | 25/01/2020 09:15 | 6,99 | 11 | 76,87 | CHI |
| 202001150999 | GUARAITA | GK12220543 | ITAPURANGA | 25/01/2020 02:15 | 25/01/2020 09:15 | 25/01/2020 02:15 | 25/01/2020 09:15 | 6,99 | 22 | 153,75 | CHI |
| 202001151000 | BALIZA | BH12207585 | BOM JARDIM | 25/01/2020 05:57 | 25/01/2020 13:02 | 25/01/2020 05:57 | 25/01/2020 13:02 | 7,08 | 6 | 42,47 | CHI |
| 202001151000 | BOM JARDIM DE GOIAS | BH12207585 | BOM JARDIM | 25/01/2020 05:57 | 25/01/2020 13:02 | 25/01/2020 05:57 | 25/01/2020 13:02 | 7,08 | 1 | 7,08 | CHI |
| 202001151011 | ARAGUAPAZ | AZ12404563 | GOIAS | 25/01/2020 06:02 | 25/01/2020 11:23 | 25/01/2020 06:02 | 25/01/2020 11:23 | 5,34 | 19 | 101,38 | CHI |
| 202001151011 | FAINA | AZ12404563 | GOIAS | 25/01/2020 06:02 | 25/01/2020 11:23 | 25/01/2020 06:02 | 25/01/2020 11:23 | 5,34 | 1 | 5,34 | CHI |
| 202001151017 | CEZARINA | PL12304466 | PALMEIRAS | 25/01/2020 06:02 | 25/01/2020 08:00 | 25/01/2020 06:02 | 25/01/2020 08:00 | 1,96 | 1 | 1,96 | CHI |
| 202001151017 | PALMEIRAS DE GOIAS | PL12304466 | PALMEIRAS | 25/01/2020 06:02 | 25/01/2020 08:00 | 25/01/2020 06:02 | 25/01/2020 08:00 | 1,96 | 12 | 23,56 | CHI |

| | | | | | | | | | | | |
|--------------|----------------------------|--------------|------------------------|------------------|------------------|------------------|------------------|-------|-----|--------|-----|
| 202001151019 | BELA VISTA DE GOIAS | BV21021292 | BELA VISTA S1 | 25/01/2020 06:04 | 25/01/2020 12:01 | 25/01/2020 06:04 | 25/01/2020 12:01 | 5,94 | 1 | 5,94 | CHI |
| 202001151024 | GOIANIA | 10800657 | CARAJAS S1 | 25/01/2020 06:07 | 25/01/2020 08:28 | 25/01/2020 06:07 | 25/01/2020 08:28 | 2,34 | 1 | 2,34 | CHI |
| 202001151025 | CATALAO | CT12267015 | CATALAO S2 | 25/01/2020 05:31 | 25/01/2020 10:02 | 25/01/2020 05:31 | 25/01/2020 10:02 | 4,52 | 4 | 18,08 | CHI |
| 202001151025 | CUMARI | CT12267015 | CATALAO S2 | 25/01/2020 05:31 | 25/01/2020 10:02 | 25/01/2020 05:31 | 25/01/2020 10:02 | 4,52 | 5 | 22,60 | CHI |
| 202001151026 | MORRINHOS | MR12000314 | MORRINHOS | 25/01/2020 06:07 | 25/01/2020 08:57 | 25/01/2020 06:07 | 25/01/2020 08:57 | 2,82 | 29 | 81,79 | CHI |
| 202001151027 | SAO LUIS DE MONTES BELOS | SL12383510 | FIRMINOPOLIS S2 | 25/01/2020 06:08 | 25/01/2020 08:00 | 25/01/2020 06:08 | 25/01/2020 08:00 | 1,86 | 6 | 11,18 | CHI |
| 202001151028 | SANTA RITA DO NOVO DESTINO | BA21152583 | BARRO ALTO | 25/01/2020 06:08 | 25/01/2020 11:20 | 25/01/2020 06:08 | 25/01/2020 11:20 | 5,20 | 1 | 5,20 | CHI |
| 202001151030 | GOIANIA | GN11040772 | XAVANTES | 25/01/2020 06:08 | 25/01/2020 08:08 | 25/01/2020 06:08 | 25/01/2020 08:08 | 1,99 | 145 | 288,43 | CHI |
| 202001151033 | SAO MIGUEL DO ARAGUAIA | SM12128351 | SAO MIGUEL DO ARAGUAIA | 25/01/2020 06:09 | 25/01/2020 07:58 | 25/01/2020 06:09 | 25/01/2020 07:58 | 1,81 | 20 | 36,19 | CHI |
| 202001151034 | GOIANIA | GN12130512 | CARAJAS S1 | 25/01/2020 06:03 | 25/01/2020 09:43 | 25/01/2020 06:03 | 25/01/2020 09:43 | 3,65 | 212 | 774,86 | CHI |
| 202001151037 | PARANAIGUARA | PC12000130 | QUIRINOPOLIS | 25/01/2020 05:23 | 25/01/2020 09:48 | 25/01/2020 05:23 | 25/01/2020 09:48 | 4,41 | 8 | 35,27 | CHI |
| 202001151037 | QUIRINOPOLIS | PC12000130 | QUIRINOPOLIS | 25/01/2020 05:23 | 25/01/2020 09:48 | 25/01/2020 05:23 | 25/01/2020 09:48 | 4,41 | 8 | 35,27 | CHI |
| 202001151038 | CRISTIANOPOLIS | BC32088376 | CRISTIANOPOLIS | 25/01/2020 06:10 | 25/01/2020 09:44 | 25/01/2020 06:10 | 25/01/2020 09:44 | 3,57 | 8 | 28,53 | CHI |
| 202001151038 | SANTA CRUZ DE GOIAS | BC32088376 | CRISTIANOPOLIS | 25/01/2020 06:10 | 25/01/2020 09:44 | 25/01/2020 06:10 | 25/01/2020 09:44 | 3,57 | 15 | 53,49 | CHI |
| 202001151041 | BRITANIA | BT12349125 | BRITANIA | 25/01/2020 06:12 | 26/01/2020 00:22 | 25/01/2020 06:12 | 26/01/2020 00:22 | 18,16 | 1 | 18,16 | CHI |
| 202001151044 | RIO VERDE | RV21049086 | RIO VERDE S1 | 25/01/2020 06:13 | 25/01/2020 11:22 | 25/01/2020 06:13 | 25/01/2020 11:22 | 5,14 | 1 | 5,14 | CHI |
| 202001151055 | JOVIANIA | PK12106143 | GOIATUBA S1 | 25/01/2020 06:18 | 25/01/2020 11:45 | 25/01/2020 06:18 | 25/01/2020 11:45 | 5,44 | 2 | 10,88 | CHI |
| 202001151055 | PONTALINA | PK12106143 | GOIATUBA S1 | 25/01/2020 06:18 | 25/01/2020 11:45 | 25/01/2020 06:18 | 25/01/2020 11:45 | 5,44 | 15 | 81,60 | CHI |
| 202001151057 | PONTALINA | PK12050288 | GOIATUBA S1 | 25/01/2020 05:13 | 25/01/2020 11:51 | 25/01/2020 11:39 | 25/01/2020 11:51 | 0,21 | 7 | 1,46 | CHI |
| 202001151062 | ARENOPOLIS | AY12390167 | ARENOPOLIS | 25/01/2020 06:20 | 25/01/2020 13:22 | 25/01/2020 06:20 | 25/01/2020 13:22 | 7,02 | 14 | 98,35 | CHI |
| 202001151065 | ITAPIRAPUA | IU12018756 | MATRINCHA | 25/01/2020 06:21 | 25/01/2020 13:10 | 25/01/2020 06:21 | 25/01/2020 13:10 | 6,83 | 7 | 47,80 | CHI |
| 202001151065 | SANTA FE DE GOIAS | IU12018756 | MATRINCHA | 25/01/2020 06:21 | 25/01/2020 13:10 | 25/01/2020 06:21 | 25/01/2020 13:10 | 6,83 | 12 | 81,94 | CHI |
| 202001151067 | ORIZONA | OZ12084893RE | PIRES DO RIO S2 | 25/01/2020 03:51 | 25/01/2020 08:39 | 25/01/2020 03:51 | 25/01/2020 08:39 | 4,80 | 56 | 268,77 | CHI |
| 202001151067 | PIRES DO RIO | OZ12084893RE | PIRES DO RIO S2 | 25/01/2020 03:51 | 25/01/2020 08:39 | 25/01/2020 03:51 | 25/01/2020 08:39 | 4,80 | 11 | 52,79 | CHI |
| 202001151067 | SAO MIGUEL DO PASSA QUATRO | OZ12084893RE | PIRES DO RIO S2 | 25/01/2020 03:51 | 25/01/2020 08:39 | 25/01/2020 03:51 | 25/01/2020 08:39 | 4,80 | 2 | 9,60 | CHI |
| 202001151067 | VIANOPOLIS | OZ12084893RE | PIRES DO RIO S2 | 25/01/2020 03:51 | 25/01/2020 08:39 | 25/01/2020 03:51 | 25/01/2020 08:39 | 4,80 | 69 | 331,16 | CHI |
| 202001151068 | MINEIROS | DP12210131 | PARQUE DAS EMAS | 25/01/2020 06:21 | 25/01/2020 11:10 | 25/01/2020 06:21 | 25/01/2020 11:10 | 4,81 | 5 | 24,03 | CHI |
| 202001151068 | PEROLANDIA | DP12210131 | PARQUE DAS EMAS | 25/01/2020 06:21 | 25/01/2020 11:10 | 25/01/2020 06:21 | 25/01/2020 11:10 | 4,81 | 4 | 19,22 | CHI |
| 202001151068 | PORTELANDIA | DP12210131 | PARQUE DAS EMAS | 25/01/2020 06:21 | 25/01/2020 11:10 | 25/01/2020 06:21 | 25/01/2020 11:10 | 4,81 | 1 | 4,81 | CHI |
| 202001151070 | CRISTALINA | KR12230274 | CRISTALINA S2 | 25/01/2020 06:23 | 25/01/2020 10:28 | 25/01/2020 06:23 | 25/01/2020 10:28 | 4,09 | 1 | 4,09 | CHI |
| 202001151077 | LUZIANIA | LZ12072234 | VIANOPOLIS | 25/01/2020 06:26 | 25/01/2020 13:07 | 25/01/2020 06:26 | 25/01/2020 13:07 | 6,68 | 6 | 40,08 | CHI |
| 202001151078 | GOIATUBA | GT21102714 | GOIATUBA S1 | 25/01/2020 06:26 | 25/01/2020 11:52 | 25/01/2020 06:26 | 25/01/2020 11:52 | 5,42 | 1 | 5,42 | CHI |
| 202001151080 | VALPARAISO DE GOIAS | VA12376165 | MARAJOARA | 25/01/2020 06:26 | 25/01/2020 09:21 | 25/01/2020 06:26 | 25/01/2020 09:21 | 2,91 | 276 | 803,70 | CHI |

| | | | | | | | | | | | |
|--------------|------------------------|--------------|----------------------------|------------------|------------------|------------------|------------------|-------|-----|---------|-----|
| 202001151082 | NOVA CRIXAS | MZ12055676 | MOZARLANDIA | 25/01/2020 06:18 | 25/01/2020 08:49 | 25/01/2020 06:18 | 25/01/2020 08:49 | 2,52 | 10 | 25,16 | CHI |
| 202001151090 | ANICUNS | NZ12147519 | ANICUNS | 25/01/2020 04:01 | 25/01/2020 07:50 | 25/01/2020 04:01 | 25/01/2020 07:50 | 3,82 | 54 | 206,08 | CHI |
| 202001151090 | NAZARIO | NZ12147519 | ANICUNS | 25/01/2020 04:01 | 25/01/2020 07:50 | 25/01/2020 04:01 | 25/01/2020 07:50 | 3,82 | 13 | 49,61 | CHI |
| 202001151090 | TURVANIA | NZ12147519 | ANICUNS | 25/01/2020 04:01 | 25/01/2020 07:50 | 25/01/2020 04:01 | 25/01/2020 07:50 | 3,82 | 25 | 95,41 | CHI |
| 202001151091 | ARAGOIANA | AO32000022 | GUAPO S2 | 25/01/2020 04:35 | 25/01/2020 09:12 | 25/01/2020 04:35 | 25/01/2020 09:12 | 4,61 | 49 | 225,99 | CHI |
| 202001151091 | HIDROLANDIA | AO32000022 | GUAPO S2 | 25/01/2020 04:35 | 25/01/2020 09:12 | 25/01/2020 04:35 | 25/01/2020 09:12 | 4,61 | 3 | 13,84 | CHI |
| 202001151092 | NIQUELANDIA | NQ12171829 | NIQUELANDIA SUBTRANSMISSAO | 25/01/2020 06:31 | 25/01/2020 12:17 | 25/01/2020 06:31 | 25/01/2020 12:17 | 5,76 | 323 | 1859,85 | CHI |
| 202001151093 | ARAGOIANA | AO10400758 | INDEPENDENCIA S2 | 25/01/2020 03:24 | 25/01/2020 10:23 | 25/01/2020 03:24 | 25/01/2020 10:23 | 6,98 | 7 | 48,85 | CHI |
| 202001151094 | CACHOEIRA DOURADA | IT12088560 | CACHOEIRA DOURADA | 25/01/2020 06:31 | 25/01/2020 13:55 | 25/01/2020 06:31 | 25/01/2020 13:55 | 7,40 | 1 | 7,40 | CHI |
| 202001151094 | ITUMBIRA | IT12088560 | CACHOEIRA DOURADA | 25/01/2020 06:31 | 25/01/2020 13:55 | 25/01/2020 06:31 | 25/01/2020 13:55 | 7,40 | 4 | 29,60 | CHI |
| 202001151095 | EDEALINA | VI12381142 | VICENTINOPOLIS | 25/01/2020 06:31 | 25/01/2020 13:02 | 25/01/2020 06:31 | 25/01/2020 13:02 | 6,51 | 28 | 182,16 | CHI |
| 202001151095 | EDEIA | VI12381142 | VICENTINOPOLIS | 25/01/2020 06:31 | 25/01/2020 13:02 | 25/01/2020 06:31 | 25/01/2020 13:02 | 6,51 | 1 | 6,51 | CHI |
| 202001151097 | PIRENOPOLIS | PV12295641 | SAO FRANCISCO DE GOIAS | 25/01/2020 04:12 | 25/01/2020 09:54 | 25/01/2020 04:12 | 25/01/2020 09:54 | 5,70 | 184 | 1048,60 | CHI |
| 202001151103 | LUZIANIA | LZ12203332 | VIANOPOLIS | 25/01/2020 06:34 | 25/01/2020 13:48 | 25/01/2020 06:34 | 25/01/2020 13:48 | 7,22 | 10 | 72,19 | CHI |
| 202001151104 | CAIAPONIA | CP12395452 | PALESTINA | 25/01/2020 06:35 | 25/01/2020 12:37 | 25/01/2020 06:35 | 25/01/2020 12:37 | 6,03 | 71 | 428,17 | CHI |
| 202001151113 | BONOPOLIS | BX12391924 | SAO MIGUEL DO ARAGUAIA | 25/01/2020 06:38 | 26/01/2020 17:27 | 25/01/2020 06:38 | 25/01/2020 14:53 | 8,26 | 13 | 107,38 | CHI |
| 202001151113 | BONOPOLIS | BX13380429 | SAO MIGUEL DO ARAGUAIA | 25/01/2020 06:38 | 26/01/2020 17:27 | 25/01/2020 06:38 | 25/01/2020 17:15 | 10,62 | 6 | 63,74 | CHI |
| 202001151113 | SAO MIGUEL DO ARAGUAIA | BX13380429 | SAO MIGUEL DO ARAGUAIA | 25/01/2020 06:38 | 26/01/2020 17:27 | 25/01/2020 06:38 | 25/01/2020 17:15 | 10,62 | 0 | 0,00 | CHI |
| 202001151113 | BONOPOLIS | BX13375312 | SAO MIGUEL DO ARAGUAIA | 25/01/2020 06:38 | 26/01/2020 17:27 | 25/01/2020 06:38 | 26/01/2020 00:31 | 17,89 | 2 | 35,79 | CHI |
| 202001151113 | BONOPOLIS | BX12149718LD | SAO MIGUEL DO ARAGUAIA | 25/01/2020 06:38 | 26/01/2020 17:27 | 25/01/2020 06:38 | 26/01/2020 17:27 | 34,82 | 6 | 208,92 | CHI |
| 202001151118 | TAQUARAL DE GOIAS | TQ12019064 | INHUMAS S1 | 25/01/2020 06:38 | 25/01/2020 09:24 | 25/01/2020 06:38 | 25/01/2020 09:24 | 2,76 | 11 | 30,32 | CHI |
| 202001151120 | MINACU | IH11202506 | MINACU | 25/01/2020 06:39 | 25/01/2020 07:50 | 25/01/2020 06:39 | 25/01/2020 07:50 | 1,18 | 4 | 4,72 | CHI |
| 202001151122 | GOIAS | GS12073686 | MATRINCHA | 25/01/2020 06:40 | 26/01/2020 09:45 | 25/01/2020 06:40 | 26/01/2020 09:45 | 27,08 | 5 | 135,41 | CHI |
| 202001151124 | CATALAO | CT12333570 | CATALAO S1 | 25/01/2020 02:58 | 25/01/2020 10:00 | 25/01/2020 02:58 | 25/01/2020 10:00 | 7,03 | 113 | 794,70 | CHI |
| 202001151128 | PIRES DO RIO | PZ12114941 | PIRES DO RIO S2 | 25/01/2020 06:41 | 25/01/2020 09:56 | 25/01/2020 06:41 | 25/01/2020 09:56 | 3,24 | 3 | 9,73 | CHI |
| 202001151128 | SANTA CRUZ DE GOIAS | PZ12114941 | PIRES DO RIO S2 | 25/01/2020 06:41 | 25/01/2020 09:56 | 25/01/2020 06:41 | 25/01/2020 09:56 | 3,24 | 30 | 97,32 | CHI |
| 202001151129 | PIRANHAS | 1930011730 | PIRANHAS | 25/01/2020 06:41 | 25/01/2020 13:07 | 25/01/2020 06:41 | 25/01/2020 13:07 | 6,42 | 1 | 6,42 | CHI |
| 202001151133 | CALDAZINHA | SW12218045 | CEPAIGO S2 | 25/01/2020 06:43 | 25/01/2020 08:30 | 25/01/2020 06:43 | 25/01/2020 08:30 | 1,78 | 3 | 5,33 | CHI |
| 202001151136 | IPAMERI | OZ12395554RE | PIRES DO RIO S2 | 25/01/2020 06:44 | 25/01/2020 14:20 | 25/01/2020 06:44 | 25/01/2020 14:20 | 7,59 | 9 | 68,31 | CHI |
| 202001151136 | ORIZONA | OZ12395554RE | PIRES DO RIO S2 | 25/01/2020 06:44 | 25/01/2020 14:20 | 25/01/2020 06:44 | 25/01/2020 14:20 | 7,59 | 26 | 197,35 | CHI |
| 202001151138 | BELA VISTA DE GOIAS | BV12000027 | BELA VISTA S1 | 25/01/2020 06:24 | 25/01/2020 09:06 | 25/01/2020 06:24 | 25/01/2020 09:06 | 2,69 | 18 | 48,36 | CHI |
| 202001151142 | GOIANIA | 10040857 | GOIANIA LESTE S2 | 25/01/2020 06:46 | 25/01/2020 07:50 | 25/01/2020 06:46 | 25/01/2020 07:50 | 1,06 | 1 | 1,06 | CHI |
| 202001151144 | ARAGUAPAZ | AZ12299824LD | GOIAS | 25/01/2020 06:46 | 25/01/2020 11:23 | 25/01/2020 06:46 | 25/01/2020 11:23 | 4,61 | 7 | 32,28 | CHI |

| | | | | | | | | | | | |
|--------------|---------------------|--------------|----------------------------|------------------|------------------|------------------|------------------|-------|-----|--------|-----|
| 202001151144 | FAINA | AZ12299824LD | GOIAS | 25/01/2020 06:46 | 25/01/2020 11:23 | 25/01/2020 06:46 | 25/01/2020 11:23 | 4,61 | 3 | 13,84 | CHI |
| 202001151146 | NIQUELANDIA | NQ12095766 | NIQUELANDIA SUBTRANSMISSAO | 25/01/2020 06:27 | 25/01/2020 09:13 | 25/01/2020 06:27 | 25/01/2020 09:13 | 2,76 | 72 | 199,00 | CHI |
| 202001151146 | URUACU | NQ12095766 | NIQUELANDIA SUBTRANSMISSAO | 25/01/2020 06:27 | 25/01/2020 09:13 | 25/01/2020 06:27 | 25/01/2020 09:13 | 2,76 | 3 | 8,29 | CHI |
| 202001151147 | ITAPIRAPUA | IU21121455 | MATRINCHA | 25/01/2020 06:46 | 25/01/2020 15:20 | 25/01/2020 06:46 | 25/01/2020 15:20 | 8,57 | 1 | 8,57 | CHI |
| 202001151152 | PONTALINA | PK12000008 | PONTALINA | 25/01/2020 06:48 | 25/01/2020 08:14 | 25/01/2020 06:48 | 25/01/2020 08:14 | 1,42 | 128 | 182,08 | CHI |
| 202001151153 | MINACU | IH12252364 | MINACU | 25/01/2020 06:48 | 25/01/2020 09:00 | 25/01/2020 06:48 | 25/01/2020 09:00 | 2,18 | 9 | 19,66 | CHI |
| 202001151155 | ACREUNA | EU21301568 | ACREUNA | 25/01/2020 06:49 | 25/01/2020 23:45 | 25/01/2020 06:49 | 25/01/2020 23:45 | 16,92 | 2 | 33,85 | CHI |
| 202001151156 | MARA ROSA | LC12391896 | MARA ROSA | 25/01/2020 06:49 | 25/01/2020 09:40 | 25/01/2020 06:49 | 25/01/2020 09:40 | 2,84 | 4 | 11,34 | CHI |
| 202001151161 | JATAI | SX12209806 | JATAI S1 | 25/01/2020 06:50 | 25/01/2020 14:33 | 25/01/2020 06:50 | 25/01/2020 14:33 | 7,72 | 8 | 61,73 | CHI |
| 202001151164 | JUSSARA | JR11183445 | JUSSARA | 25/01/2020 06:50 | 25/01/2020 12:01 | 25/01/2020 06:50 | 25/01/2020 12:01 | 5,18 | 67 | 347,25 | CHI |
| 202001151169 | PIRACANJUBA | PJ12212151 | CALDAS NOVAS S1 | 25/01/2020 06:51 | 26/01/2020 03:38 | 25/01/2020 06:51 | 26/01/2020 03:38 | 20,77 | 46 | 955,60 | CHI |
| 202001151172 | JARAGUA | JA12297835 | JARAGUA | 25/01/2020 06:52 | 25/01/2020 09:37 | 25/01/2020 06:52 | 25/01/2020 09:37 | 2,74 | 15 | 41,11 | CHI |
| 202001151181 | CRIXAS | CX12297040 | SERRA DO OURO | 25/01/2020 06:53 | 25/01/2020 11:20 | 25/01/2020 06:53 | 25/01/2020 11:20 | 4,44 | 1 | 4,44 | CHI |
| 202001151184 | SANTA CRUZ DE GOIAS | BC12389806 | PIRES DO RIO S2 | 25/01/2020 02:14 | 25/01/2020 09:39 | 25/01/2020 02:14 | 25/01/2020 09:39 | 7,41 | 4 | 29,64 | CHI |
| 202001151185 | GOIATUBA | IT12257065 | PARANAIBA | 24/01/2020 21:10 | 25/01/2020 09:45 | 24/01/2020 21:10 | 25/01/2020 09:45 | 12,57 | 6 | 75,45 | CHI |
| 202001151185 | ITUMBIARA | IT12257065 | PARANAIBA | 24/01/2020 21:10 | 25/01/2020 09:45 | 24/01/2020 21:10 | 25/01/2020 09:45 | 12,57 | 2 | 25,15 | CHI |
| 202001151185 | PANAMA | IT12257065 | PARANAIBA | 24/01/2020 21:10 | 25/01/2020 09:45 | 24/01/2020 21:10 | 25/01/2020 09:45 | 12,57 | 9 | 113,17 | CHI |
| 202001151189 | MARA ROSA | MQ12263046 | MARA ROSA | 25/01/2020 06:55 | 28/01/2020 21:30 | 25/01/2020 06:55 | 25/01/2020 14:48 | 7,89 | 4 | 31,58 | CHI |
| 202001151189 | MARA ROSA | MQ12263046 | MARA ROSA | 25/01/2020 06:55 | 28/01/2020 21:30 | 25/01/2020 06:55 | 28/01/2020 21:30 | 86,59 | 3 | 259,78 | CHI |
| 202001151189 | MARA ROSA | MQ12263046 | MARA ROSA | 25/01/2020 06:55 | 28/01/2020 21:30 | 28/01/2020 21:05 | 28/01/2020 21:30 | 0,42 | 4 | 1,69 | CHI |
| 202001151190 | GOIANIA | NR12000031 | NEROPOLIS S2 | 25/01/2020 06:55 | 25/01/2020 10:23 | 25/01/2020 06:55 | 25/01/2020 10:23 | 3,46 | 19 | 65,75 | CHI |
| 202001151190 | NEROPOLIS | NR12000031 | NEROPOLIS S2 | 25/01/2020 06:55 | 25/01/2020 10:23 | 25/01/2020 06:55 | 25/01/2020 10:23 | 3,46 | 19 | 65,75 | CHI |
| 202001151194 | BELA VISTA DE GOIAS | BV31016320 | BELA VISTA S2 | 25/01/2020 05:27 | 25/01/2020 15:30 | 25/01/2020 05:27 | 25/01/2020 15:30 | 10,05 | 6 | 60,30 | CHI |
| 202001151194 | BELA VISTA DE GOIAS | BV31016320 | BELA VISTA S2 | 25/01/2020 05:27 | 25/01/2020 15:30 | 25/01/2020 09:59 | 25/01/2020 15:30 | 5,50 | 1 | 5,50 | CHI |
| 202001151198 | JATAI | JT11104951 | JATAI S3 | 25/01/2020 05:00 | 25/01/2020 10:34 | 25/01/2020 05:00 | 25/01/2020 10:34 | 5,56 | 106 | 589,45 | CHI |
| 202001151203 | COLINAS DO SUL | BF12253204 | NIQUELANDIA SUBTRANSMISSAO | 25/01/2020 06:59 | 25/01/2020 09:14 | 25/01/2020 06:59 | 25/01/2020 09:14 | 2,24 | 11 | 24,61 | CHI |
| 202001151203 | NIQUELANDIA | BF12253204 | NIQUELANDIA SUBTRANSMISSAO | 25/01/2020 06:59 | 25/01/2020 09:14 | 25/01/2020 06:59 | 25/01/2020 09:14 | 2,24 | 4 | 8,95 | CHI |
| 202001151205 | CALDAS NOVAS | IP12153045 | IPAMERI | 24/01/2020 21:50 | 25/01/2020 10:08 | 24/01/2020 21:50 | 25/01/2020 10:08 | 12,29 | 7 | 86,05 | CHI |
| 202001151205 | IPAMERI | IP12153045 | IPAMERI | 24/01/2020 21:50 | 25/01/2020 10:08 | 24/01/2020 21:50 | 25/01/2020 10:08 | 12,29 | 34 | 417,94 | CHI |
| 202001151212 | PIRACANJUBA | PJ12212151 | CALDAS NOVAS S1 | 25/01/2020 07:01 | 26/01/2020 12:12 | 26/01/2020 08:11 | 26/01/2020 12:12 | 4,01 | 44 | 176,35 | CHI |
| 202001151222 | JUSSARA | JR12019318 | JUSSARA | 25/01/2020 07:02 | 25/01/2020 14:33 | 25/01/2020 07:02 | 25/01/2020 14:33 | 7,51 | 12 | 90,10 | CHI |
| 202001151235 | ANAPOLIS | 20801476 | ANAPOLIS UNIVERSITARIO S2 | 25/01/2020 07:05 | 25/01/2020 10:27 | 25/01/2020 07:05 | 25/01/2020 10:27 | 3,36 | 1 | 3,36 | CHI |
| 202001151236 | EDEALINA | ED12293192 | PONTALINA | 25/01/2020 04:00 | 25/01/2020 09:45 | 25/01/2020 04:00 | 25/01/2020 09:45 | 5,75 | 17 | 97,70 | CHI |

| | | | | | | | | | | | |
|--------------|---------------------|--------------|------------------------|------------------|------------------|------------------|------------------|-------|------|---------|-----|
| 202001151236 | INDIARA | ED12293192 | PONTALINA | 25/01/2020 04:00 | 25/01/2020 09:45 | 25/01/2020 04:00 | 25/01/2020 09:45 | 5,75 | 2 | 11,49 | CHI |
| 202001151237 | SENADOR CANEDO | 190044457 | SENADOR CANEDO | 25/01/2020 07:05 | 25/01/2020 07:46 | 25/01/2020 07:05 | 25/01/2020 07:46 | 0,68 | 1 | 0,68 | CHI |
| 202001151241 | JUSSARA | JR12023506 | IPORA | 25/01/2020 07:05 | 25/01/2020 14:27 | 25/01/2020 07:05 | 25/01/2020 14:27 | 7,35 | 7 | 51,48 | CHI |
| 202001151242 | ITAPIRAPUA | IU21170834 | MATRINCHA | 25/01/2020 07:05 | 25/01/2020 16:20 | 25/01/2020 07:05 | 25/01/2020 16:20 | 9,24 | 1 | 9,24 | CHI |
| 202001151243 | GOUVELANDIA | QI21000105 | QUIRINOPOLIS | 25/01/2020 07:06 | 25/01/2020 11:26 | 25/01/2020 07:06 | 25/01/2020 11:26 | 4,33 | 1 | 4,33 | CHI |
| 202001151245 | RIO QUENTE | RQ11064800 | RIO QUENTE | 25/01/2020 07:06 | 25/01/2020 11:29 | 25/01/2020 07:06 | 25/01/2020 11:29 | 4,37 | 12 | 52,42 | CHI |
| 202001151249 | PALMINOPOLIS | TV12005566 | FIRMINOPOLIS S2 | 25/01/2020 07:07 | 25/01/2020 08:58 | 25/01/2020 07:07 | 25/01/2020 08:58 | 1,84 | 1 | 1,84 | CHI |
| 202001151249 | TURVANIA | TV12005566 | FIRMINOPOLIS S2 | 25/01/2020 07:07 | 25/01/2020 08:58 | 25/01/2020 07:07 | 25/01/2020 08:58 | 1,84 | 9 | 16,58 | CHI |
| 202001151250 | SERRANOPOLIS | SX12318831 | JATAI S1 | 25/01/2020 06:46 | 25/01/2020 16:01 | 25/01/2020 06:46 | 25/01/2020 16:01 | 9,25 | 5 | 46,24 | CHI |
| 202001151251 | GOIANIA | GN11041786 | GOIANIA LESTE S3 | 25/01/2020 07:08 | 25/01/2020 09:48 | 25/01/2020 07:08 | 25/01/2020 09:48 | 2,67 | 102 | 271,89 | CHI |
| 202001151253 | PALMEIRAS DE GOIAS | PL12000043 | PALMEIRAS | 25/01/2020 07:08 | 25/01/2020 08:50 | 25/01/2020 07:08 | 25/01/2020 08:50 | 1,71 | 1 | 1,71 | CHI |
| 202001151255 | MAURILANDIA | 1040016033 | RIO DOS BOIS | 25/01/2020 07:08 | 25/01/2020 17:45 | 25/01/2020 07:08 | 25/01/2020 17:45 | 10,61 | 1 | 10,61 | CHI |
| 202001151259 | SANTA CRUZ DE GOIAS | BC12389805 | PIRES DO RIO S2 | 25/01/2020 07:09 | 25/01/2020 10:21 | 25/01/2020 07:09 | 25/01/2020 10:21 | 3,20 | 9 | 28,78 | CHI |
| 202001151265 | PIRENOPOLIS | PV12000461 | SAO FRANCISCO DE GOIAS | 25/01/2020 03:45 | 25/01/2020 17:59 | 25/01/2020 03:45 | 25/01/2020 17:59 | 14,23 | 64 | 910,51 | CHI |
| 202001151267 | GOIAS | HE12250700 | ITAPURANGA | 25/01/2020 07:09 | 25/01/2020 10:31 | 25/01/2020 07:09 | 25/01/2020 10:31 | 3,35 | 9 | 30,16 | CHI |
| 202001151267 | HEITORAI | HE12250700 | ITAPURANGA | 25/01/2020 07:09 | 25/01/2020 10:31 | 25/01/2020 07:09 | 25/01/2020 10:31 | 3,35 | 6 | 20,11 | CHI |
| 202001151270 | MOZARLANDIA | MZ12057146 | MOZARLANDIA | 25/01/2020 06:03 | 25/01/2020 13:50 | 25/01/2020 06:03 | 25/01/2020 13:50 | 7,77 | 2 | 15,54 | CHI |
| 202001151270 | NOVA CRIXAS | MZ12057146 | MOZARLANDIA | 25/01/2020 06:03 | 25/01/2020 13:50 | 25/01/2020 06:03 | 25/01/2020 13:50 | 7,77 | 32 | 248,64 | CHI |
| 202001151271 | COCALZINHO DE GOIAS | ZN12302397 | COCALZINHO | 25/01/2020 07:10 | 25/01/2020 11:52 | 25/01/2020 07:10 | 25/01/2020 11:52 | 4,70 | 225 | 1056,87 | CHI |
| 202001151273 | PORANGATU | PO11343300 | PORANGATU | 25/01/2020 07:10 | 25/01/2020 11:10 | 25/01/2020 07:10 | 25/01/2020 11:10 | 3,99 | 2 | 7,97 | CHI |
| 202001151274 | RIO VERDE | RV21260228 | RIO VERDE S1 | 25/01/2020 07:11 | 26/01/2020 08:00 | 25/01/2020 07:11 | 26/01/2020 08:00 | 24,82 | 1 | 24,82 | CHI |
| 202001151279 | PORANGATU | PO12208614 | PORANGATU | 25/01/2020 07:11 | 25/01/2020 09:09 | 25/01/2020 07:11 | 25/01/2020 09:09 | 1,96 | 9 | 17,63 | CHI |
| 202001151285 | GOIANIA | 10012790620 | GOYA S2 | 25/01/2020 07:12 | 25/01/2020 09:10 | 25/01/2020 07:12 | 25/01/2020 09:10 | 1,95 | 1 | 1,95 | CHI |
| 202001151286 | GOIANIA | 14409021 | MEIA PONTE | 25/01/2020 07:13 | 25/01/2020 08:35 | 25/01/2020 07:13 | 25/01/2020 08:35 | 1,37 | 1 | 1,37 | CHI |
| 202001151292 | CORUMBA DE GOIAS | CB21215014 | CORUMBA | 25/01/2020 07:13 | 25/01/2020 10:18 | 25/01/2020 07:13 | 25/01/2020 10:18 | 3,07 | 1 | 3,07 | CHI |
| 202001151294 | JATAI | JT21357721 | JATAI S1 | 25/01/2020 07:14 | 25/01/2020 16:31 | 25/01/2020 07:14 | 25/01/2020 16:31 | 9,28 | 1 | 9,28 | CHI |
| 202001151295 | PONTALINA | PK12109412 | PONTALINA | 25/01/2020 05:40 | 25/01/2020 18:18 | 25/01/2020 05:40 | 25/01/2020 18:18 | 12,62 | 14 | 176,72 | CHI |
| 202001151301 | VALPARAISO DE GOIAS | 10000770793 | PACAEMBU S1 | 25/01/2020 07:16 | 25/01/2020 10:52 | 25/01/2020 07:16 | 25/01/2020 10:52 | 3,60 | 1 | 3,60 | CHI |
| 202001151303 | ARAGUAPAZ | AZ12042914 | MOZARLANDIA | 25/01/2020 07:17 | 25/01/2020 13:35 | 25/01/2020 07:17 | 25/01/2020 13:35 | 6,30 | 14 | 88,16 | CHI |
| 202001151304 | SANTA CRUZ DE GOIAS | BC12309602 | CRISTIANOPOLIS | 25/01/2020 01:47 | 25/01/2020 13:03 | 25/01/2020 01:47 | 25/01/2020 13:03 | 11,26 | 52 | 585,64 | CHI |
| 202001151315 | ITAPACI | IW12181388LD | ITAPACI | 25/01/2020 06:12 | 25/01/2020 09:35 | 25/01/2020 06:12 | 25/01/2020 09:08 | 2,94 | 1679 | 4933,93 | CHI |
| 202001151315 | ITAPACI | 00910214 | ITAPACI | 25/01/2020 06:12 | 25/01/2020 09:35 | 25/01/2020 09:04 | 25/01/2020 09:08 | 0,07 | 3577 | 233,50 | CHI |
| 202001151315 | NOVA GLORIA | 00910214 | ITAPACI | 25/01/2020 06:12 | 25/01/2020 09:35 | 25/01/2020 09:04 | 25/01/2020 09:08 | 0,07 | 27 | 1,76 | CHI |

| | | | | | | | | | | | |
|--------------|----------------------|--------------|-----------------------|------------------|------------------|------------------|------------------|-------|----|--------|-----|
| 202001151315 | PILAR DE GOIAS | 00910214 | ITAPACI | 25/01/2020 06:12 | 25/01/2020 09:35 | 25/01/2020 09:04 | 25/01/2020 09:08 | 0,07 | 36 | 2,35 | CHI |
| 202001151315 | ITAPACI | IW11000002 | ITAPACI | 25/01/2020 06:12 | 25/01/2020 09:35 | 25/01/2020 08:40 | 25/01/2020 09:35 | 0,92 | 83 | 75,99 | CHI |
| 202001151317 | PALESTINA DE GOIAS | CP12395427 | PALESTINA | 25/01/2020 07:02 | 25/01/2020 13:55 | 25/01/2020 07:02 | 25/01/2020 13:55 | 6,88 | 6 | 41,27 | CHI |
| 202001151318 | GOIANIA | GN21002661 | NEROPOLIS S2 | 25/01/2020 07:20 | 25/01/2020 10:45 | 25/01/2020 07:20 | 25/01/2020 10:45 | 3,42 | 1 | 3,42 | CHI |
| 202001151322 | GOIANIA | SW21099822 | GOIANIA LESTE S2 | 25/01/2020 07:21 | 25/01/2020 09:48 | 25/01/2020 07:21 | 25/01/2020 09:48 | 2,44 | 1 | 2,44 | CHI |
| 202001151325 | PIRACANJUBA | PJ12263238 | PIRACANJUBA | 25/01/2020 07:21 | 25/01/2020 10:20 | 25/01/2020 07:21 | 25/01/2020 10:20 | 2,97 | 2 | 5,95 | CHI |
| 202001151326 | JATAI | JT21150665 | JATAI S1 | 25/01/2020 07:21 | 25/01/2020 12:11 | 25/01/2020 07:21 | 25/01/2020 12:11 | 4,83 | 1 | 4,83 | CHI |
| 202001151330 | VALPARAISO DE GOIAS | 2860234956 | PACAEMBU S2 | 25/01/2020 07:22 | 25/01/2020 10:38 | 25/01/2020 07:22 | 25/01/2020 10:38 | 3,28 | 1 | 3,28 | CHI |
| 202001151332 | SANCLERLANDIA | SC12068212 | FIRMINOPOLIS S2 | 25/01/2020 07:22 | 25/01/2020 09:06 | 25/01/2020 07:22 | 25/01/2020 09:06 | 1,73 | 12 | 20,73 | CHI |
| 202001151333 | PALMEIRAS DE GOIAS | PL21000001 | PALMEIRAS | 25/01/2020 07:22 | 25/01/2020 09:30 | 25/01/2020 07:22 | 25/01/2020 09:30 | 2,12 | 3 | 6,37 | CHI |
| 202001151334 | VIANOPOLIS | VN12027119 | VIANOPOLIS | 25/01/2020 05:35 | 26/01/2020 12:14 | 25/01/2020 05:35 | 25/01/2020 15:39 | 10,06 | 15 | 150,90 | CHI |
| 202001151334 | VIANOPOLIS | VN12027119 | VIANOPOLIS | 25/01/2020 05:35 | 26/01/2020 12:14 | 25/01/2020 05:35 | 26/01/2020 12:14 | 30,65 | 15 | 459,68 | CHI |
| 202001151334 | VIANOPOLIS | VN12027119 | VIANOPOLIS | 25/01/2020 05:35 | 26/01/2020 12:14 | 26/01/2020 11:18 | 26/01/2020 12:14 | 0,93 | 15 | 14,00 | CHI |
| 202001151339 | APARECIDA DE GOIANIA | AP11144598 | CEPAIGO S1 | 25/01/2020 07:23 | 25/01/2020 10:03 | 25/01/2020 07:23 | 25/01/2020 10:03 | 2,66 | 93 | 247,22 | CHI |
| 202001151341 | JUSSARA | RN12078427 | BRITANIA | 24/01/2020 20:32 | 25/01/2020 12:26 | 24/01/2020 20:32 | 25/01/2020 12:26 | 15,90 | 3 | 47,70 | CHI |
| 202001151341 | SANTA FE DE GOIAS | RN12078427 | BRITANIA | 24/01/2020 20:32 | 25/01/2020 12:26 | 24/01/2020 20:32 | 25/01/2020 12:26 | 15,90 | 2 | 31,80 | CHI |
| 202001151351 | MINEIROS | MY12390605 | PARQUE DAS EMAS | 25/01/2020 07:25 | 26/01/2020 11:43 | 25/01/2020 07:25 | 25/01/2020 20:37 | 13,20 | 15 | 197,99 | CHI |
| 202001151351 | MINEIROS | MY12390605 | PARQUE DAS EMAS | 25/01/2020 07:25 | 26/01/2020 11:43 | 25/01/2020 20:38 | 26/01/2020 09:07 | 12,49 | 6 | 74,93 | CHI |
| 202001151351 | MINEIROS | MY12306489 | PARQUE DAS EMAS | 25/01/2020 07:25 | 26/01/2020 11:43 | 25/01/2020 20:38 | 26/01/2020 11:02 | 14,41 | 3 | 43,22 | CHI |
| 202001151351 | MINEIROS | MY12303860 | PARQUE DAS EMAS | 25/01/2020 07:25 | 26/01/2020 11:43 | 25/01/2020 20:38 | 26/01/2020 11:43 | 15,09 | 6 | 90,53 | CHI |
| 202001151352 | GUAPO | VJ12034625 | GUAPO S2 | 25/01/2020 07:26 | 25/01/2020 13:25 | 25/01/2020 07:26 | 25/01/2020 13:25 | 5,98 | 2 | 11,96 | CHI |
| 202001151352 | VARJAO | VJ12034625 | GUAPO S2 | 25/01/2020 07:26 | 25/01/2020 13:25 | 25/01/2020 07:26 | 25/01/2020 13:25 | 5,98 | 8 | 47,85 | CHI |
| 202001151356 | URUACU | UR12285343 | CAMPINORTE | 25/01/2020 07:27 | 25/01/2020 16:06 | 25/01/2020 07:27 | 25/01/2020 11:09 | 3,71 | 1 | 3,71 | CHI |
| 202001151356 | URUACU | UR12285343 | CAMPINORTE | 25/01/2020 07:27 | 25/01/2020 16:06 | 25/01/2020 07:27 | 25/01/2020 16:06 | 8,65 | 39 | 337,49 | CHI |
| 202001151360 | CEZARINA | CZ12161486 | CEZARINA | 25/01/2020 07:28 | 25/01/2020 10:51 | 25/01/2020 07:28 | 25/01/2020 10:51 | 3,38 | 4 | 13,53 | CHI |
| 202001151367 | IPAMERI | IP21157438 | CAMPO ALEGRE DE GOIAS | 25/01/2020 07:29 | 25/01/2020 12:41 | 25/01/2020 07:29 | 25/01/2020 12:41 | 5,20 | 1 | 5,20 | CHI |
| 202001151370 | PIRACANJUBA | PJ12212153 | PIRACANJUBA | 25/01/2020 07:29 | 25/01/2020 12:47 | 25/01/2020 07:29 | 25/01/2020 12:47 | 5,29 | 6 | 31,74 | CHI |
| 202001151372 | ITUMBIARA | IT12257179RE | BOM JESUS DE GOIAS | 25/01/2020 07:29 | 25/01/2020 10:47 | 25/01/2020 07:29 | 25/01/2020 10:47 | 3,29 | 4 | 13,16 | CHI |
| 202001151373 | ORIZONA | OZ12095354 | PIRES DO RIO S2 | 25/01/2020 07:29 | 25/01/2020 18:00 | 25/01/2020 07:29 | 25/01/2020 18:00 | 10,51 | 19 | 199,61 | CHI |
| 202001151374 | MARA ROSA | MQ12051065 | MARA ROSA | 25/01/2020 06:48 | 25/01/2020 11:26 | 25/01/2020 06:48 | 25/01/2020 11:26 | 4,63 | 20 | 92,56 | CHI |
| 202001151377 | GOIATUBA | GT32048521 | GOIATUBA S2 | 25/01/2020 07:30 | 25/01/2020 18:00 | 25/01/2020 07:30 | 25/01/2020 18:00 | 10,49 | 8 | 83,90 | CHI |
| 202001151378 | PARANAIGUARA | PC12035749 | CACHOEIRA ALTA | 25/01/2020 07:31 | 25/01/2020 11:11 | 25/01/2020 07:31 | 25/01/2020 11:11 | 3,67 | 1 | 3,67 | CHI |
| 202001151381 | DOVERLANDIA | MY12390600 | PARQUE DAS EMAS | 25/01/2020 07:31 | 25/01/2020 19:54 | 25/01/2020 07:31 | 25/01/2020 19:54 | 12,39 | 1 | 12,39 | CHI |

| | | | | | | | | | | | |
|--------------|-----------------------|-------------|----------------------------|------------------|------------------|------------------|------------------|-------|-----|--------|-----|
| 202001151381 | MINEIROS | MY12390600 | PARQUE DAS EMAS | 25/01/2020 07:31 | 25/01/2020 19:54 | 25/01/2020 07:31 | 25/01/2020 19:54 | 12,39 | 24 | 297,24 | CHI |
| 202001151383 | PALESTINA DE GOIAS | PY21374931 | PALESTINA | 25/01/2020 07:31 | 25/01/2020 11:57 | 25/01/2020 07:31 | 25/01/2020 11:57 | 4,42 | 1 | 4,42 | CHI |
| 202001151385 | MIMOSO DE GOIAS | MJ12304747 | PADRE BERNARDO | 25/01/2020 07:32 | 25/01/2020 11:53 | 25/01/2020 07:32 | 25/01/2020 11:53 | 4,35 | 8 | 34,80 | CHI |
| 202001151386 | BRAZABRANTES | 00800224 | INHUMAS S2 | 25/01/2020 06:03 | 25/01/2020 11:26 | 25/01/2020 09:31 | 25/01/2020 09:34 | 0,06 | 235 | 13,06 | CHI |
| 202001151386 | INHUMAS | 00800224 | INHUMAS S2 | 25/01/2020 06:03 | 25/01/2020 11:26 | 25/01/2020 09:31 | 25/01/2020 09:34 | 0,06 | 222 | 12,33 | CHI |
| 202001151386 | ITAUCU | 00800224 | INHUMAS S2 | 25/01/2020 06:03 | 25/01/2020 11:26 | 25/01/2020 09:31 | 25/01/2020 09:34 | 0,06 | 64 | 3,56 | CHI |
| 202001151386 | PETROLINA DE GOIAS | 00800224 | INHUMAS S2 | 25/01/2020 06:03 | 25/01/2020 11:26 | 25/01/2020 09:31 | 25/01/2020 09:34 | 0,06 | 2 | 0,11 | CHI |
| 202001151386 | SANTA ROSA DE GOIAS | 00800224 | INHUMAS S2 | 25/01/2020 06:03 | 25/01/2020 11:26 | 25/01/2020 09:31 | 25/01/2020 09:34 | 0,06 | 10 | 0,56 | CHI |
| 202001151386 | INHUMAS | IN12320360 | INHUMAS S2 | 25/01/2020 06:03 | 25/01/2020 11:26 | 25/01/2020 06:03 | 25/01/2020 11:26 | 5,37 | 99 | 531,74 | CHI |
| 202001151390 | CAVALCANTE | CJ12285044 | NIQUELANDIA SUBTRANSMISSAO | 25/01/2020 07:21 | 25/01/2020 14:24 | 25/01/2020 07:21 | 25/01/2020 14:24 | 7,05 | 52 | 366,46 | CHI |
| 202001151396 | ABADIANIA | AA12084772 | ANAPOLIS UNIVERSITARIO S1 | 25/01/2020 07:34 | 25/01/2020 11:04 | 25/01/2020 07:34 | 25/01/2020 11:04 | 3,50 | 13 | 45,49 | CHI |
| 202001151401 | SANTA HELENA DE GOIAS | SH12279531 | IPEGUARI | 25/01/2020 07:35 | 25/01/2020 13:02 | 25/01/2020 07:35 | 25/01/2020 13:02 | 5,44 | 3 | 16,31 | CHI |
| 202001151404 | CRISTALINA | KR12248822 | CRISTALINA S1 | 25/01/2020 07:36 | 25/01/2020 14:48 | 25/01/2020 07:36 | 25/01/2020 14:48 | 7,20 | 3 | 21,59 | CHI |
| 202001151405 | GOIANIA | 11653243 | CAMPINAS S1 | 25/01/2020 07:36 | 25/01/2020 09:51 | 25/01/2020 07:36 | 25/01/2020 09:51 | 2,25 | 1 | 2,25 | CHI |
| 202001151407 | ORIZONA | 2060058746 | PIRES DO RIO S2 | 25/01/2020 07:36 | 25/01/2020 12:35 | 25/01/2020 07:36 | 25/01/2020 12:35 | 4,97 | 1 | 4,97 | CHI |
| 202001151408 | JANDAIA | 10029137126 | PALMEIRAS | 25/01/2020 07:36 | 25/01/2020 09:48 | 25/01/2020 07:36 | 25/01/2020 09:48 | 2,19 | 1 | 2,19 | CHI |
| 202001151409 | FAZENDA NOVA | FN21020244 | JUSSARA | 25/01/2020 07:36 | 26/01/2020 10:11 | 25/01/2020 07:36 | 26/01/2020 10:11 | 26,57 | 1 | 26,57 | CHI |
| 202001151410 | ACREUNA | EU12026734 | RIO DOS BOIS | 24/01/2020 23:34 | 25/01/2020 12:14 | 24/01/2020 23:34 | 25/01/2020 12:14 | 12,67 | 18 | 227,99 | CHI |
| 202001151410 | TURVELANDIA | EU12026734 | RIO DOS BOIS | 24/01/2020 23:34 | 25/01/2020 12:14 | 24/01/2020 23:34 | 25/01/2020 12:14 | 12,67 | 19 | 240,66 | CHI |
| 202001151411 | GOIANESIA | GE12360247 | GOIANESIA S2 | 25/01/2020 06:33 | 25/01/2020 10:01 | 25/01/2020 06:33 | 25/01/2020 10:01 | 3,45 | 9 | 31,09 | CHI |
| 202001151414 | IPAMERI | UT12027140 | URUTAI | 25/01/2020 07:37 | 25/01/2020 11:55 | 25/01/2020 07:37 | 25/01/2020 11:55 | 4,29 | 12 | 51,50 | CHI |
| 202001151414 | URUTAI | UT12027140 | URUTAI | 25/01/2020 07:37 | 25/01/2020 11:55 | 25/01/2020 07:37 | 25/01/2020 11:55 | 4,29 | 1 | 4,29 | CHI |
| 202001151417 | MONTIVIDIU | MV21267645 | MONTIVIDIU T | 25/01/2020 07:37 | 25/01/2020 13:43 | 25/01/2020 07:37 | 25/01/2020 13:43 | 6,08 | 1 | 6,08 | CHI |
| 202001151421 | ORIZONA | OZ21312257 | PIRES DO RIO S2 | 25/01/2020 07:38 | 25/01/2020 16:20 | 25/01/2020 07:38 | 25/01/2020 16:20 | 8,69 | 1 | 8,69 | CHI |
| 202001151422 | VALPARAISO DE GOIAS | 2860055200 | PACAEMBU S1 | 25/01/2020 07:38 | 25/01/2020 10:54 | 25/01/2020 07:38 | 25/01/2020 10:54 | 3,26 | 1 | 3,26 | CHI |
| 202001151426 | CRISTALINA | KR21118750 | PAMPLONA | 25/01/2020 07:39 | 25/01/2020 19:22 | 25/01/2020 07:39 | 25/01/2020 19:22 | 11,72 | 1 | 11,72 | CHI |
| 202001151429 | IPAMERI | IP21195073 | URUTAI | 25/01/2020 07:39 | 25/01/2020 12:33 | 25/01/2020 07:39 | 25/01/2020 12:33 | 4,89 | 1 | 4,89 | CHI |
| 202001151432 | MORRINHOS | 10028589520 | MORRINHOS | 25/01/2020 07:39 | 25/01/2020 11:32 | 25/01/2020 07:39 | 25/01/2020 11:32 | 3,87 | 1 | 3,87 | CHI |
| 202001151433 | AGUAS LINDAS DE GOIAS | 10000752027 | AGUAS LINDAS DE GOIAS S1 | 25/01/2020 07:39 | 25/01/2020 14:11 | 25/01/2020 07:39 | 25/01/2020 14:11 | 6,52 | 1 | 6,52 | CHI |
| 202001151435 | GOIANESIA | GE21140641 | GOIANESIA S2 | 25/01/2020 07:40 | 25/01/2020 14:40 | 25/01/2020 07:40 | 25/01/2020 14:40 | 6,99 | 2 | 13,99 | CHI |
| 202001151437 | ITAPIRAPUA | IU12142895 | MATRINCHA | 25/01/2020 07:41 | 25/01/2020 11:10 | 25/01/2020 07:41 | 25/01/2020 11:10 | 3,49 | 7 | 24,46 | CHI |
| 202001151440 | MINACU | IH11212282 | MINACU | 25/01/2020 07:41 | 25/01/2020 11:52 | 25/01/2020 07:41 | 25/01/2020 11:52 | 4,17 | 9 | 37,55 | CHI |
| 202001151442 | RUBIATABA | RB12303953 | RUBIATABA | 25/01/2020 07:27 | 25/01/2020 11:45 | 25/01/2020 07:27 | 25/01/2020 11:45 | 4,29 | 3 | 12,86 | CHI |

| | | | | | | | | | | | |
|--------------|------------------------|--------------|---------------------------|------------------|------------------|------------------|------------------|-------|----|--------|-----|
| 202001151452 | CATALAO | CT12399858 | CATALAO S2 | 25/01/2020 07:44 | 25/01/2020 11:42 | 25/01/2020 07:44 | 25/01/2020 11:42 | 3,96 | 10 | 39,61 | CHI |
| 202001151452 | CUMARI | CT12399858 | CATALAO S2 | 25/01/2020 07:44 | 25/01/2020 11:42 | 25/01/2020 07:44 | 25/01/2020 11:42 | 3,96 | 1 | 3,96 | CHI |
| 202001151453 | TRES RANCHOS | TH12077320 | CATALAO S1 | 25/01/2020 07:44 | 25/01/2020 16:39 | 25/01/2020 07:44 | 25/01/2020 16:39 | 8,90 | 7 | 62,31 | CHI |
| 202001151454 | GOIANDIRA | GD11009649 | CATALAO S1 | 25/01/2020 07:45 | 25/01/2020 14:45 | 25/01/2020 07:45 | 25/01/2020 14:45 | 7,00 | 7 | 48,98 | CHI |
| 202001151455 | GOIANIA | 11155322 | CAMPINAS S1 | 25/01/2020 07:45 | 25/01/2020 09:38 | 25/01/2020 07:45 | 25/01/2020 09:38 | 1,88 | 1 | 1,88 | CHI |
| 202001151458 | CUMARI | CY12000309 | CATALAO S1 | 25/01/2020 07:45 | 25/01/2020 12:28 | 25/01/2020 07:45 | 25/01/2020 12:28 | 4,70 | 12 | 56,40 | CHI |
| 202001151461 | PORANGATU | PO12021172 | PORANGATU | 25/01/2020 07:38 | 25/01/2020 11:31 | 25/01/2020 07:38 | 25/01/2020 11:31 | 3,87 | 5 | 19,37 | CHI |
| 202001151468 | NOVA CRIXAS | NA12328070 | NOVA CRIXAS | 25/01/2020 07:46 | 26/01/2020 10:01 | 25/01/2020 07:46 | 25/01/2020 14:44 | 6,97 | 16 | 111,49 | CHI |
| 202001151468 | NOVA CRIXAS | NA12328070 | NOVA CRIXAS | 25/01/2020 07:46 | 26/01/2020 10:01 | 25/01/2020 07:46 | 25/01/2020 16:47 | 9,01 | 95 | 856,08 | CHI |
| 202001151468 | NOVA CRIXAS | NA12328070 | NOVA CRIXAS | 25/01/2020 07:46 | 26/01/2020 10:01 | 25/01/2020 07:46 | 26/01/2020 10:01 | 26,25 | 3 | 78,74 | CHI |
| 202001151475 | GOIANESIA | 10006199184 | GOIANESIA S2 | 25/01/2020 07:48 | 25/01/2020 11:56 | 25/01/2020 07:48 | 25/01/2020 11:56 | 4,13 | 1 | 4,13 | CHI |
| 202001151482 | FAZENDA NOVA | FN12217146 | JUSSARA | 25/01/2020 07:10 | 25/01/2020 12:29 | 25/01/2020 07:10 | 25/01/2020 12:29 | 5,31 | 14 | 74,29 | CHI |
| 202001151483 | CROMINIA | 520007980 | PONTALINA | 25/01/2020 07:49 | 26/01/2020 01:35 | 25/01/2020 07:49 | 26/01/2020 01:35 | 17,78 | 1 | 17,78 | CHI |
| 202001151484 | MONTES CLAROS DE GOIAS | ME12241291 | BRITANIA | 25/01/2020 07:49 | 25/01/2020 10:54 | 25/01/2020 07:49 | 25/01/2020 10:54 | 3,08 | 36 | 110,82 | CHI |
| 202001151486 | EDEIA | EA12378410 | EDEIA | 25/01/2020 07:49 | 25/01/2020 23:45 | 25/01/2020 07:49 | 25/01/2020 23:45 | 15,93 | 5 | 79,63 | CHI |
| 202001151489 | MINEIROS | PW12045348LD | PARQUE DAS EMAS | 25/01/2020 07:09 | 25/01/2020 09:24 | 25/01/2020 07:09 | 25/01/2020 09:24 | 2,24 | 5 | 11,22 | CHI |
| 202001151489 | PORTELANDIA | PW12045348LD | PARQUE DAS EMAS | 25/01/2020 07:09 | 25/01/2020 09:24 | 25/01/2020 07:09 | 25/01/2020 09:24 | 2,24 | 9 | 20,20 | CHI |
| 202001151494 | ARUANA | BT12165391 | BRITANIA | 25/01/2020 06:42 | 26/01/2020 09:30 | 25/01/2020 06:42 | 26/01/2020 09:30 | 26,79 | 25 | 669,78 | CHI |
| 202001151494 | BRITANIA | BT12165391 | BRITANIA | 25/01/2020 06:42 | 26/01/2020 09:30 | 25/01/2020 06:42 | 26/01/2020 09:30 | 26,79 | 2 | 53,58 | CHI |
| 202001151497 | BELA VISTA DE GOIAS | BV12338102 | BELA VISTA S1 | 25/01/2020 07:51 | 25/01/2020 10:46 | 25/01/2020 07:51 | 25/01/2020 10:46 | 2,92 | 3 | 8,75 | CHI |
| 202001151501 | MINACU | IH21220734 | MINACU | 25/01/2020 07:51 | 25/01/2020 14:30 | 25/01/2020 07:51 | 25/01/2020 14:30 | 6,64 | 2 | 13,28 | CHI |
| 202001151505 | ITABERAI | IB21061673 | ITABERAI S2 | 25/01/2020 07:52 | 25/01/2020 09:35 | 25/01/2020 07:52 | 25/01/2020 09:35 | 1,72 | 2 | 3,43 | CHI |
| 202001151514 | SANTA BARBARA DE GOIAS | TR31047821 | TRINDADE | 25/01/2020 07:53 | 25/01/2020 09:44 | 25/01/2020 07:53 | 25/01/2020 09:44 | 1,84 | 2 | 3,69 | CHI |
| 202001151518 | CATALAO | 1990055646 | CATALAO S2 | 25/01/2020 07:53 | 25/01/2020 12:29 | 25/01/2020 07:53 | 25/01/2020 12:29 | 4,59 | 1 | 4,59 | CHI |
| 202001151520 | ABADIANIA | AA12377768 | ANAPOLIS UNIVERSITARIO S1 | 25/01/2020 07:53 | 25/01/2020 11:00 | 25/01/2020 07:53 | 25/01/2020 11:00 | 3,10 | 5 | 15,50 | CHI |
| 202001151521 | INHUMAS | IN12000127 | INHUMAS S1 | 25/01/2020 07:54 | 25/01/2020 10:36 | 25/01/2020 07:54 | 25/01/2020 10:36 | 2,70 | 7 | 18,90 | CHI |
| 202001151522 | RUBIATABA | RB21197889 | RUBIATABA | 25/01/2020 07:54 | 25/01/2020 15:38 | 25/01/2020 07:54 | 25/01/2020 15:38 | 7,73 | 2 | 15,46 | CHI |
| 202001151525 | ANAPOLIS | AN12262521 | NEROPOLIS S1 | 25/01/2020 06:57 | 25/01/2020 10:47 | 25/01/2020 06:57 | 25/01/2020 10:47 | 3,83 | 12 | 45,92 | CHI |
| 202001151525 | TEREZOPOLIS DE GOIAS | AN12262521 | NEROPOLIS S1 | 25/01/2020 06:57 | 25/01/2020 10:47 | 25/01/2020 06:57 | 25/01/2020 10:47 | 3,83 | 10 | 38,27 | CHI |
| 202001151529 | JATAI | JT12135348 | JATAI S1 | 25/01/2020 07:54 | 26/01/2020 13:10 | 25/01/2020 07:54 | 26/01/2020 13:10 | 29,27 | 4 | 117,07 | CHI |
| 202001151538 | CACHOEIRA ALTA | CA12084291 | CACHOEIRA ALTA | 25/01/2020 07:55 | 25/01/2020 12:07 | 25/01/2020 07:55 | 25/01/2020 12:07 | 4,19 | 6 | 25,13 | CHI |
| 202001151539 | MINACU | IH12192271 | MINACU | 25/01/2020 07:55 | 25/01/2020 13:02 | 25/01/2020 07:55 | 25/01/2020 13:02 | 5,10 | 6 | 30,63 | CHI |
| 202001151544 | CALDAS NOVAS | 10007115219 | CALDAS NOVAS S1 | 25/01/2020 07:57 | 25/01/2020 10:00 | 25/01/2020 07:57 | 25/01/2020 10:00 | 2,05 | 1 | 2,05 | CHI |

| | | | | | | | | | | | |
|--------------|------------------------|-------------|------------------------|------------------|------------------|------------------|------------------|-------|----|--------|-----|
| 202001151551 | BOM JESUS DE GOIAS | BJ21000028 | BOM JESUS DE GOIAS | 25/01/2020 07:58 | 26/01/2020 08:15 | 25/01/2020 07:58 | 26/01/2020 08:15 | 24,27 | 1 | 24,27 | CHI |
| 202001151553 | PONTALINA | 210047239 | PONTALINA | 25/01/2020 07:58 | 25/01/2020 12:09 | 25/01/2020 07:58 | 25/01/2020 12:09 | 4,17 | 1 | 4,17 | CHI |
| 202001151554 | QUIRINOPOLIS | QI21191933 | QUIRINOPOLIS | 25/01/2020 07:58 | 25/01/2020 09:47 | 25/01/2020 07:58 | 25/01/2020 09:47 | 1,80 | 1 | 1,80 | CHI |
| 202001151558 | ITABERAI | II2217217 | ITABERAI S1 | 25/01/2020 07:50 | 25/01/2020 09:54 | 25/01/2020 07:50 | 25/01/2020 09:54 | 2,06 | 22 | 45,22 | CHI |
| 202001151558 | ITAGUARI | II2217217 | ITABERAI S1 | 25/01/2020 07:50 | 25/01/2020 09:54 | 25/01/2020 07:50 | 25/01/2020 09:54 | 2,06 | 43 | 88,39 | CHI |
| 202001151558 | TAQUARAL DE GOIAS | II2217217 | ITABERAI S1 | 25/01/2020 07:50 | 25/01/2020 09:54 | 25/01/2020 07:50 | 25/01/2020 09:54 | 2,06 | 47 | 96,61 | CHI |
| 202001151561 | APARECIDA DE GOIANIA | 16776562 | REAL S1 | 25/01/2020 07:59 | 25/01/2020 08:52 | 25/01/2020 07:59 | 25/01/2020 08:52 | 0,88 | 1 | 0,88 | CHI |
| 202001151568 | SERRANOPOLIS | SX12298330 | JATAI S1 | 25/01/2020 08:00 | 25/01/2020 14:03 | 25/01/2020 08:00 | 25/01/2020 14:03 | 6,05 | 7 | 42,34 | CHI |
| 202001151575 | IPAMERI | IP12027098 | URUTAI | 25/01/2020 08:01 | 25/01/2020 14:18 | 25/01/2020 08:01 | 25/01/2020 14:18 | 6,28 | 8 | 50,25 | CHI |
| 202001151580 | GOIATUBA | CL21305938 | RIO DOS BOIS | 25/01/2020 08:01 | 25/01/2020 19:04 | 25/01/2020 08:01 | 25/01/2020 19:04 | 11,04 | 1 | 11,04 | CHI |
| 202001151586 | VALPARAISO DE GOIAS | 10002928351 | PACAEMBU S2 | 25/01/2020 08:02 | 25/01/2020 12:54 | 25/01/2020 08:02 | 25/01/2020 12:54 | 4,86 | 1 | 4,86 | CHI |
| 202001151588 | APARECIDA DO RIO DOCE | AW21341078 | CACHOEIRA ALTA | 25/01/2020 08:02 | 25/01/2020 14:10 | 25/01/2020 08:02 | 25/01/2020 14:10 | 6,12 | 1 | 6,12 | CHI |
| 202001151592 | BOM JESUS DE GOIAS | DM12153969 | RIO DOS BOIS | 25/01/2020 06:02 | 25/01/2020 14:35 | 25/01/2020 06:02 | 25/01/2020 14:35 | 8,55 | 1 | 8,55 | CHI |
| 202001151592 | CASTELANDIA | DM12153969 | RIO DOS BOIS | 25/01/2020 06:02 | 25/01/2020 14:35 | 25/01/2020 06:02 | 25/01/2020 14:35 | 8,55 | 5 | 42,73 | CHI |
| 202001151592 | QUIRINOPOLIS | DM12153969 | RIO DOS BOIS | 25/01/2020 06:02 | 25/01/2020 14:35 | 25/01/2020 06:02 | 25/01/2020 14:35 | 8,55 | 9 | 76,92 | CHI |
| 202001151594 | CATALAO | CT11358393 | CATALAO S2 | 25/01/2020 08:03 | 25/01/2020 15:17 | 25/01/2020 08:03 | 25/01/2020 15:17 | 7,23 | 53 | 383,31 | CHI |
| 202001151596 | VALPARAISO DE GOIAS | 10004258132 | PACAEMBU S1 | 25/01/2020 08:03 | 25/01/2020 12:00 | 25/01/2020 08:03 | 25/01/2020 12:00 | 3,95 | 1 | 3,95 | CHI |
| 202001151599 | MORRINHOS | MR21335216 | MORRINHOS | 25/01/2020 08:03 | 25/01/2020 13:08 | 25/01/2020 08:03 | 25/01/2020 13:08 | 5,08 | 2 | 10,15 | CHI |
| 202001151602 | SAO MIGUEL DO ARAGUAIA | 830034389 | SAO MIGUEL DO ARAGUAIA | 25/01/2020 08:03 | 25/01/2020 16:34 | 25/01/2020 08:03 | 25/01/2020 16:34 | 8,50 | 1 | 8,50 | CHI |
| 202001151604 | NAZARIO | NZ21349296 | ANICUNS | 25/01/2020 08:04 | 25/01/2020 09:14 | 25/01/2020 08:04 | 25/01/2020 09:14 | 1,17 | 1 | 1,17 | CHI |
| 202001151606 | GOIATUBA | GT12247742 | BOM JESUS DE GOIAS | 25/01/2020 07:02 | 25/01/2020 18:05 | 25/01/2020 07:02 | 25/01/2020 18:05 | 11,04 | 5 | 55,18 | CHI |
| 202001151609 | PADRE BERNARDO | 10007329510 | PADRE BERNARDO | 25/01/2020 08:04 | 25/01/2020 13:41 | 25/01/2020 08:04 | 25/01/2020 13:41 | 5,61 | 1 | 5,61 | CHI |
| 202001151610 | CRISTALINA | KR12171074 | CRISTALINA S1 | 25/01/2020 08:04 | 25/01/2020 14:37 | 25/01/2020 08:04 | 25/01/2020 14:37 | 6,54 | 3 | 19,63 | CHI |
| 202001151615 | ISRAELANDIA | MO12402985 | IPORA | 25/01/2020 03:18 | 25/01/2020 12:03 | 25/01/2020 03:18 | 25/01/2020 12:03 | 8,74 | 2 | 17,47 | CHI |
| 202001151615 | MOIPORA | MO12402985 | IPORA | 25/01/2020 03:18 | 25/01/2020 12:03 | 25/01/2020 03:18 | 25/01/2020 12:03 | 8,74 | 15 | 131,04 | CHI |
| 202001151620 | GUARAITA | IK12023097 | ITAPURANGA | 25/01/2020 08:06 | 25/01/2020 14:57 | 25/01/2020 08:06 | 25/01/2020 14:57 | 6,84 | 36 | 246,37 | CHI |
| 202001151620 | ITAPURANGA | IK12023097 | ITAPURANGA | 25/01/2020 08:06 | 25/01/2020 14:57 | 25/01/2020 08:06 | 25/01/2020 14:57 | 6,84 | 5 | 34,22 | CHI |
| 202001151625 | GOIAS | GS12068550 | MATRINCHA | 25/01/2020 08:07 | 26/01/2020 20:28 | 25/01/2020 08:07 | 26/01/2020 20:28 | 36,36 | 16 | 581,72 | CHI |
| 202001151625 | GOIAS | GS12068550 | MATRINCHA | 25/01/2020 08:07 | 26/01/2020 20:28 | 26/01/2020 10:24 | 26/01/2020 20:28 | 10,08 | 3 | 30,23 | CHI |
| 202001151636 | ALEXANIA | AX12319851 | ALEXANIA | 25/01/2020 07:57 | 25/01/2020 13:06 | 25/01/2020 07:57 | 25/01/2020 13:06 | 5,15 | 21 | 108,08 | CHI |
| 202001151637 | SAO MIGUEL DO ARAGUAIA | 830078770 | SAO MIGUEL DO ARAGUAIA | 25/01/2020 08:08 | 25/01/2020 13:50 | 25/01/2020 08:08 | 25/01/2020 13:50 | 5,69 | 1 | 5,69 | CHI |
| 202001151638 | SAO MIGUEL DO ARAGUAIA | SM12074411 | SAO MIGUEL DO ARAGUAIA | 25/01/2020 08:08 | 25/01/2020 13:39 | 25/01/2020 08:08 | 25/01/2020 13:39 | 5,50 | 8 | 44,00 | CHI |
| 202001151653 | ANAPOLIS | OV12115764 | NEROPOLIS S1 | 25/01/2020 07:38 | 25/01/2020 15:43 | 25/01/2020 07:38 | 25/01/2020 15:43 | 8,08 | 8 | 64,66 | CHI |

| | | | | | | | | | | | |
|--------------|-----------------------------|-------------|--------------------------|------------------|------------------|------------------|------------------|-------|------|---------|-----|
| 202001151653 | PETROLINA DE GOIAS | OV12115764 | NEROPOLIS S1 | 25/01/2020 07:38 | 25/01/2020 15:43 | 25/01/2020 07:38 | 25/01/2020 15:43 | 8,08 | 9 | 72,75 | CHI |
| 202001151653 | PIRENOPOLIS | OV12115764 | NEROPOLIS S1 | 25/01/2020 07:38 | 25/01/2020 15:43 | 25/01/2020 07:38 | 25/01/2020 15:43 | 8,08 | 30 | 242,48 | CHI |
| 202001151654 | NOVA AMERICA | 2160001096 | RUBIATABA | 25/01/2020 08:11 | 25/01/2020 13:58 | 25/01/2020 08:11 | 25/01/2020 13:58 | 5,78 | 1 | 5,78 | CHI |
| 202001151662 | CRISTALINA | KR12163117 | CRISTALINA S1 | 24/01/2020 22:34 | 25/01/2020 12:40 | 24/01/2020 22:34 | 25/01/2020 12:40 | 14,09 | 7 | 98,66 | CHI |
| 202001151663 | NAZARIO | NZ21238194 | ANICUNS | 25/01/2020 08:12 | 25/01/2020 09:47 | 25/01/2020 08:12 | 25/01/2020 09:47 | 1,58 | 1 | 1,58 | CHI |
| 202001151669 | AGUAS LINDAS DE GOIAS | 10013013279 | AGUAS LINDAS DE GOIAS S1 | 25/01/2020 08:13 | 25/01/2020 12:59 | 25/01/2020 08:13 | 25/01/2020 12:59 | 4,76 | 1 | 4,76 | CHI |
| 202001151674 | QUIRINOPOLIS | QI12355068 | QUIRINOPOLIS | 25/01/2020 08:14 | 25/01/2020 10:14 | 25/01/2020 08:14 | 25/01/2020 10:14 | 1,99 | 1 | 1,99 | CHI |
| 202001151677 | SANTO ANTONIO DO DESCOBERTO | 2210144092 | ALEXANIA | 25/01/2020 08:15 | 25/01/2020 11:32 | 25/01/2020 08:15 | 25/01/2020 11:32 | 3,28 | 1 | 3,28 | CHI |
| 202001151678 | ANAPOLIS | AN12258234 | NEROPOLIS S1 | 25/01/2020 08:15 | 25/01/2020 10:50 | 25/01/2020 08:15 | 25/01/2020 10:50 | 2,58 | 3 | 7,75 | CHI |
| 202001151678 | CAMPO LIMPO | AN12258234 | NEROPOLIS S1 | 25/01/2020 08:15 | 25/01/2020 10:50 | 25/01/2020 08:15 | 25/01/2020 10:50 | 2,58 | 25 | 64,56 | CHI |
| 202001151679 | PIRENOPOLIS | NP21342899 | GOIANESIA S1 | 25/01/2020 08:15 | 26/01/2020 00:12 | 25/01/2020 08:15 | 26/01/2020 00:12 | 15,94 | 1 | 15,94 | CHI |
| 202001151680 | MONTIVIDIU | RV12260651 | MONTIVIDIU T | 25/01/2020 08:15 | 25/01/2020 12:28 | 25/01/2020 08:15 | 25/01/2020 12:28 | 4,20 | 1 | 4,20 | CHI |
| 202001151680 | RIO VERDE | RV12260651 | MONTIVIDIU T | 25/01/2020 08:15 | 25/01/2020 12:28 | 25/01/2020 08:15 | 25/01/2020 12:28 | 4,20 | 7 | 29,43 | CHI |
| 202001151685 | GOIAS | GS12203880 | GOIAS | 25/01/2020 08:16 | 25/01/2020 13:30 | 25/01/2020 08:16 | 25/01/2020 13:30 | 5,23 | 26 | 136,00 | CHI |
| 202001151687 | SENADOR CANEDO | SW12080238 | SENADOR CANEDO | 25/01/2020 08:16 | 25/01/2020 09:28 | 25/01/2020 08:16 | 25/01/2020 09:28 | 1,21 | 1319 | 1594,52 | CHI |
| 202001151688 | RUBIATABA | 780051749 | RUBIATABA | 25/01/2020 08:16 | 25/01/2020 12:18 | 25/01/2020 08:16 | 25/01/2020 12:18 | 4,02 | 1 | 4,02 | CHI |
| 202001151690 | FAINA | 2580006777 | GOIAS | 25/01/2020 08:16 | 25/01/2020 10:29 | 25/01/2020 08:16 | 25/01/2020 10:29 | 2,20 | 1 | 2,20 | CHI |
| 202001151691 | BELA VISTA DE GOIAS | BV12117091 | BELA VISTA S1 | 25/01/2020 07:45 | 25/01/2020 09:27 | 25/01/2020 07:45 | 25/01/2020 09:27 | 1,68 | 5 | 8,42 | CHI |
| 202001151693 | GOIAS | GS12183182 | GOIAS | 25/01/2020 08:17 | 25/01/2020 12:56 | 25/01/2020 08:17 | 25/01/2020 12:56 | 4,65 | 13 | 60,39 | CHI |
| 202001151699 | ACREUNA | SH12271266 | SANTA HELENA S1 | 25/01/2020 08:17 | 26/01/2020 13:59 | 25/01/2020 08:17 | 26/01/2020 13:59 | 29,70 | 3 | 89,10 | CHI |
| 202001151699 | SANTA HELENA DE GOIAS | SH12271266 | SANTA HELENA S1 | 25/01/2020 08:17 | 26/01/2020 13:59 | 25/01/2020 08:17 | 26/01/2020 13:59 | 29,70 | 2 | 59,40 | CHI |
| 202001151702 | QUIRINOPOLIS | QI12303277 | QUIRINOPOLIS | 25/01/2020 08:18 | 25/01/2020 10:24 | 25/01/2020 08:18 | 25/01/2020 10:24 | 2,10 | 110 | 230,76 | CHI |
| 202001151704 | MUNDO NOVO DE GOIAS | MH12391950 | NOVA CRIXAS | 25/01/2020 07:34 | 25/01/2020 09:28 | 25/01/2020 07:34 | 25/01/2020 09:28 | 1,90 | 101 | 191,82 | CHI |
| 202001151705 | PIRACANJUBA | MR12204512 | MORRINHOS | 25/01/2020 08:18 | 25/01/2020 13:01 | 25/01/2020 08:18 | 25/01/2020 13:01 | 4,71 | 1 | 4,71 | CHI |
| 202001151706 | PONTALINA | PK12257244 | PONTALINA | 25/01/2020 02:54 | 25/01/2020 11:08 | 25/01/2020 02:54 | 25/01/2020 11:08 | 8,23 | 15 | 123,44 | CHI |
| 202001151708 | INDIARA | IY12010924 | PALMEIRAS | 25/01/2020 08:06 | 25/01/2020 09:52 | 25/01/2020 08:06 | 25/01/2020 09:52 | 1,76 | 14 | 24,67 | CHI |
| 202001151708 | JANDAIA | IY12010924 | PALMEIRAS | 25/01/2020 08:06 | 25/01/2020 09:52 | 25/01/2020 08:06 | 25/01/2020 09:52 | 1,76 | 1 | 1,76 | CHI |
| 202001151709 | PALMEIRAS DE GOIAS | PL21000091 | PALMEIRAS | 25/01/2020 08:18 | 25/01/2020 10:47 | 25/01/2020 08:18 | 25/01/2020 10:47 | 2,48 | 2 | 4,97 | CHI |
| 202001151711 | CORUMBA DE GOIAS | CB12155979 | CORUMBA | 25/01/2020 08:19 | 25/01/2020 12:04 | 25/01/2020 08:19 | 25/01/2020 12:04 | 3,75 | 13 | 48,75 | CHI |
| 202001151712 | AVELINOPOLIS | AV12019682 | ANICUNS | 25/01/2020 08:19 | 25/01/2020 11:03 | 25/01/2020 08:19 | 25/01/2020 11:03 | 2,73 | 16 | 43,73 | CHI |
| 202001151715 | MORRINHOS | 150166850 | MORRINHOS | 25/01/2020 08:19 | 25/01/2020 15:34 | 25/01/2020 08:19 | 25/01/2020 15:34 | 7,25 | 1 | 7,25 | CHI |
| 202001151717 | IPAMERI | IP12275812 | IPAMERI | 25/01/2020 06:25 | 25/01/2020 09:43 | 25/01/2020 06:25 | 25/01/2020 09:43 | 3,29 | 20 | 65,89 | CHI |
| 202001151719 | RUBIATABA | RB21003203 | RUBIATABA | 25/01/2020 08:19 | 25/01/2020 14:15 | 25/01/2020 08:19 | 25/01/2020 14:15 | 5,92 | 1 | 5,92 | CHI |

| | | | | | | | | | | | |
|--------------|------------------------|-------------|--------------------------|------------------|------------------|------------------|------------------|-------|-----|--------|-----|
| 202001151722 | VILA PROPICIO | NP11189939 | GOIANESIA S1 | 25/01/2020 08:20 | 25/01/2020 18:02 | 25/01/2020 14:16 | 25/01/2020 18:02 | 3,78 | 115 | 434,19 | CHI |
| 202001151723 | GOIATUBA | GT21000215 | GOIATUBA S2 | 25/01/2020 08:20 | 25/01/2020 12:17 | 25/01/2020 08:20 | 25/01/2020 12:17 | 3,95 | 1 | 3,95 | CHI |
| 202001151724 | FAINA | FC12072196 | GOIAS | 25/01/2020 08:20 | 25/01/2020 12:26 | 25/01/2020 08:20 | 25/01/2020 12:26 | 4,10 | 6 | 24,57 | CHI |
| 202001151729 | CATURAI | IN12000128 | INHUMAS S1 | 25/01/2020 08:11 | 25/01/2020 09:31 | 25/01/2020 08:11 | 25/01/2020 09:31 | 1,32 | 33 | 43,61 | CHI |
| 202001151729 | INHUMAS | IN12000128 | INHUMAS S1 | 25/01/2020 08:11 | 25/01/2020 09:31 | 25/01/2020 08:11 | 25/01/2020 09:31 | 1,32 | 1 | 1,32 | CHI |
| 202001151741 | LUZIANIA | LZ12336007 | RIO VERMELHO | 25/01/2020 06:52 | 25/01/2020 12:17 | 25/01/2020 06:52 | 25/01/2020 12:17 | 5,40 | 86 | 464,69 | CHI |
| 202001151744 | ARAGOIANIA | AO12031976 | GUAPO S2 | 25/01/2020 06:47 | 25/01/2020 11:06 | 25/01/2020 06:47 | 25/01/2020 11:06 | 4,30 | 50 | 215,19 | CHI |
| 202001151745 | ANAPOLIS | 21385830 | JUNDIAI S1 | 25/01/2020 08:22 | 25/01/2020 12:24 | 25/01/2020 08:22 | 25/01/2020 12:24 | 4,03 | 1 | 4,03 | CHI |
| 202001151749 | GOIANIA | 14776492 | INDEPENDENCIA S2 | 25/01/2020 08:23 | 25/01/2020 11:58 | 25/01/2020 08:23 | 25/01/2020 11:58 | 3,58 | 1 | 3,58 | CHI |
| 202001151750 | GOIAS | GS12332675 | GOIAS | 25/01/2020 08:23 | 25/01/2020 12:26 | 25/01/2020 08:23 | 25/01/2020 12:26 | 4,06 | 2 | 8,13 | CHI |
| 202001151755 | CRISTALINA | KR21165863 | CRISTALINA S2 | 25/01/2020 08:23 | 25/01/2020 11:05 | 25/01/2020 08:23 | 25/01/2020 11:05 | 2,69 | 1 | 2,69 | CHI |
| 202001151756 | MONTES CLAROS DE GOIAS | ME21332808 | ARENOPOLIS | 25/01/2020 08:23 | 25/01/2020 18:22 | 25/01/2020 08:23 | 25/01/2020 18:22 | 9,97 | 0 | 0,00 | CHI |
| 202001151758 | AGUAS LINDAS DE GOIAS | 10015364060 | AGUAS LINDAS DE GOIAS S2 | 25/01/2020 08:23 | 25/01/2020 11:29 | 25/01/2020 08:23 | 25/01/2020 11:29 | 3,09 | 1 | 3,09 | CHI |
| 202001151771 | CRISTALINA | KR21307458 | CRISTALINA S2 | 25/01/2020 08:25 | 25/01/2020 10:57 | 25/01/2020 08:25 | 25/01/2020 10:57 | 2,53 | 1 | 2,53 | CHI |
| 202001151775 | AURILANDIA | AI21382513 | FIRMINOPOLIS S2 | 25/01/2020 08:25 | 25/01/2020 09:43 | 25/01/2020 08:25 | 25/01/2020 09:43 | 1,29 | 1 | 1,29 | CHI |
| 202001151778 | FIRMINOPOLIS | TV12105311 | FIRMINOPOLIS S1 | 25/01/2020 08:26 | 25/01/2020 10:19 | 25/01/2020 08:26 | 25/01/2020 10:19 | 1,88 | 6 | 11,29 | CHI |
| 202001151781 | ORIZONA | OZ12402559 | PIRES DO RIO S2 | 25/01/2020 06:32 | 25/01/2020 13:01 | 25/01/2020 06:32 | 25/01/2020 13:01 | 6,48 | 3 | 19,43 | CHI |
| 202001151781 | PIRES DO RIO | OZ12402559 | PIRES DO RIO S2 | 25/01/2020 06:32 | 25/01/2020 13:01 | 25/01/2020 06:32 | 25/01/2020 13:01 | 6,48 | 2 | 12,95 | CHI |
| 202001151783 | CAMPINORTE | CR21101060 | CAMPINORTE | 25/01/2020 08:26 | 25/01/2020 18:51 | 25/01/2020 08:26 | 25/01/2020 18:51 | 10,41 | 2 | 20,82 | CHI |
| 202001151791 | CAIAPONIA | RV12030683 | MONTIVIDIU T | 25/01/2020 07:31 | 25/01/2020 11:40 | 25/01/2020 07:31 | 25/01/2020 11:40 | 4,15 | 199 | 825,74 | CHI |
| 202001151791 | RIO VERDE | RV12030683 | MONTIVIDIU T | 25/01/2020 07:31 | 25/01/2020 11:40 | 25/01/2020 07:31 | 25/01/2020 11:40 | 4,15 | 6 | 24,90 | CHI |
| 202001151795 | CRISTALINA | 1060033048 | CRISTALINA S1 | 25/01/2020 08:28 | 25/01/2020 12:48 | 25/01/2020 08:28 | 25/01/2020 12:48 | 4,32 | 1 | 4,32 | CHI |
| 202001151796 | AMERICANO DO BRASIL | AC12391519 | ANICUNS | 25/01/2020 08:28 | 25/01/2020 09:33 | 25/01/2020 08:28 | 25/01/2020 09:33 | 1,07 | 1 | 1,07 | CHI |
| 202001151796 | ANICUNS | AC12391519 | ANICUNS | 25/01/2020 08:28 | 25/01/2020 09:33 | 25/01/2020 08:28 | 25/01/2020 09:33 | 1,07 | 14 | 14,97 | CHI |
| 202001151801 | CORUMBA DE GOIAS | CB21155947 | CORUMBA | 25/01/2020 08:29 | 25/01/2020 13:40 | 25/01/2020 08:29 | 25/01/2020 13:40 | 5,18 | 1 | 5,18 | CHI |
| 202001151805 | QUIRINOPOLIS | QI12070708 | QUIRINOPOLIS | 25/01/2020 08:27 | 25/01/2020 19:55 | 25/01/2020 08:27 | 25/01/2020 19:55 | 11,47 | 1 | 11,47 | CHI |
| 202001151825 | LUZIANIA | 3200014748 | MARAJOARA | 25/01/2020 08:32 | 25/01/2020 15:55 | 25/01/2020 08:32 | 25/01/2020 15:55 | 7,37 | 1 | 7,37 | CHI |
| 202001151830 | MOSSAMEDES | IB12336421 | ITABERAI S2 | 25/01/2020 08:33 | 25/01/2020 22:50 | 25/01/2020 08:33 | 25/01/2020 22:50 | 14,28 | 3 | 42,85 | CHI |
| 202001151837 | ALEXANIA | AX11312045 | ALEXANIA | 25/01/2020 07:43 | 25/01/2020 11:10 | 25/01/2020 07:43 | 25/01/2020 11:10 | 3,44 | 33 | 113,53 | CHI |
| 202001151839 | CALDAS NOVAS | 10004934545 | SERRA DE CALDAS | 25/01/2020 08:34 | 25/01/2020 12:05 | 25/01/2020 08:34 | 25/01/2020 12:05 | 3,52 | 1 | 3,52 | CHI |
| 202001151845 | AGUAS LINDAS DE GOIAS | 10025278213 | AGUAS LINDAS DE GOIAS S1 | 25/01/2020 08:35 | 25/01/2020 13:32 | 25/01/2020 08:35 | 25/01/2020 13:32 | 4,94 | 1 | 4,94 | CHI |
| 202001151846 | CEZARINA | CZ12314852 | CEZARINA | 25/01/2020 08:35 | 25/01/2020 10:52 | 25/01/2020 08:35 | 25/01/2020 10:52 | 2,29 | 8 | 18,32 | CHI |
| 202001151848 | CARMO DO RIO VERDE | RB12051013 | RUBIATABA | 25/01/2020 08:35 | 25/01/2020 10:39 | 25/01/2020 08:35 | 25/01/2020 10:39 | 2,06 | 3 | 6,17 | CHI |

| | | | | | | | | | | | |
|--------------|-----------------------|--------------|--------------------------|------------------|------------------|------------------|------------------|-------|----|--------|-----|
| 202001151848 | SAO PATRICIO | RB12051013 | RUBIATABA | 25/01/2020 08:35 | 25/01/2020 10:39 | 25/01/2020 08:35 | 25/01/2020 10:39 | 2,06 | 3 | 6,17 | CHI |
| 202001151851 | ITUMBIARA | 10013103138 | ITUMBIARA VELHA S1 | 25/01/2020 08:36 | 25/01/2020 09:53 | 25/01/2020 08:36 | 25/01/2020 09:53 | 1,28 | 1 | 1,28 | CHI |
| 202001151854 | APARECIDA DE GOIANIA | 15204730 | REAL S1 | 25/01/2020 08:36 | 25/01/2020 10:01 | 25/01/2020 08:36 | 25/01/2020 10:01 | 1,41 | 1 | 1,41 | CHI |
| 202001151857 | GOIANIA | 10000874521 | CARAJAS S1 | 25/01/2020 08:36 | 25/01/2020 09:57 | 25/01/2020 08:36 | 25/01/2020 09:57 | 1,34 | 1 | 1,34 | CHI |
| 202001151858 | ORIZONA | OZ12026601 | PIRES DO RIO S2 | 25/01/2020 06:19 | 25/01/2020 12:11 | 25/01/2020 06:19 | 25/01/2020 12:11 | 5,87 | 14 | 82,23 | CHI |
| 202001151862 | GOIANIA | 10002958765 | GOIANIA LESTE S2 | 25/01/2020 08:37 | 25/01/2020 13:50 | 25/01/2020 08:37 | 25/01/2020 13:50 | 5,21 | 1 | 5,21 | CHI |
| 202001151863 | COCALZINHO DE GOIAS | 9970009790 | AGUAS LINDAS DE GOIAS S2 | 25/01/2020 08:37 | 25/01/2020 12:28 | 25/01/2020 08:37 | 25/01/2020 12:28 | 3,84 | 1 | 3,84 | CHI |
| 202001151864 | CORUMBAIBA | NE21063879 | CATALAO S1 | 25/01/2020 08:38 | 26/01/2020 12:48 | 25/01/2020 08:38 | 26/01/2020 12:48 | 28,17 | 1 | 28,17 | CHI |
| 202001151867 | ANAPOLIS | AN12319621LD | NEROPOLIS S1 | 25/01/2020 07:35 | 25/01/2020 12:12 | 25/01/2020 07:35 | 25/01/2020 12:12 | 4,60 | 16 | 73,62 | CHI |
| 202001151870 | CATALAO | 1990173278 | CATALAO S2 | 25/01/2020 08:38 | 25/01/2020 14:02 | 25/01/2020 08:38 | 25/01/2020 14:02 | 5,39 | 1 | 5,39 | CHI |
| 202001151873 | BOM JESUS DE GOIAS | BJ12000133 | BOM JESUS DE GOIAS | 25/01/2020 08:19 | 25/01/2020 20:50 | 25/01/2020 08:19 | 25/01/2020 20:50 | 12,51 | 3 | 37,54 | CHI |
| 202001151878 | GOIAS | GS12220436 | GOIAS | 25/01/2020 08:40 | 25/01/2020 13:24 | 25/01/2020 08:40 | 25/01/2020 13:24 | 4,73 | 2 | 9,45 | CHI |
| 202001151881 | PIRES DO RIO | PR12051695 | PIRES DO RIO S2 | 25/01/2020 07:27 | 25/01/2020 22:05 | 25/01/2020 07:27 | 25/01/2020 22:05 | 14,63 | 8 | 117,03 | CHI |
| 202001151885 | MORRINHOS | MR12389873 | MORRINHOS | 25/01/2020 08:40 | 25/01/2020 10:39 | 25/01/2020 08:40 | 25/01/2020 10:39 | 1,97 | 7 | 13,79 | CHI |
| 202001151887 | VIANOPOLIS | VN12063223 | VIANOPOLIS | 25/01/2020 08:41 | 25/01/2020 16:00 | 25/01/2020 08:41 | 25/01/2020 16:00 | 7,31 | 17 | 124,29 | CHI |
| 202001151891 | CATALAO | CT11376015 | CATALAO S1 | 25/01/2020 08:41 | 26/01/2020 08:26 | 25/01/2020 08:41 | 26/01/2020 08:26 | 23,74 | 19 | 451,00 | CHI |
| 202001151893 | JARAGUA | JA21194386 | JARAGUA | 25/01/2020 08:42 | 25/01/2020 10:01 | 25/01/2020 08:42 | 25/01/2020 10:01 | 1,31 | 1 | 1,31 | CHI |
| 202001151894 | GOIANIA | 15650534 | FERROVIARIO S1 | 25/01/2020 08:42 | 25/01/2020 11:14 | 25/01/2020 08:42 | 25/01/2020 11:14 | 2,52 | 1 | 2,52 | CHI |
| 202001151902 | CAIAPONIA | CP12094701 | MONTIVIDIU T | 25/01/2020 08:44 | 25/01/2020 14:49 | 25/01/2020 08:44 | 25/01/2020 14:49 | 6,08 | 3 | 18,24 | CHI |
| 202001151909 | TRINDADE | TR11356367 | GOYA S2 | 25/01/2020 08:45 | 25/01/2020 15:58 | 25/01/2020 08:45 | 25/01/2020 15:58 | 7,21 | 59 | 425,41 | CHI |
| 202001151918 | EDEALINA | ED11359988 | PONTALINA | 25/01/2020 08:46 | 25/01/2020 14:41 | 25/01/2020 08:46 | 25/01/2020 14:41 | 5,90 | 5 | 29,51 | CHI |
| 202001151921 | GOIANESIA | JA12297408 | GOIANESIA S2 | 25/01/2020 08:47 | 25/01/2020 12:44 | 25/01/2020 08:47 | 25/01/2020 12:44 | 3,95 | 1 | 3,95 | CHI |
| 202001151921 | JARAGUA | JA12297408 | GOIANESIA S2 | 25/01/2020 08:47 | 25/01/2020 12:44 | 25/01/2020 08:47 | 25/01/2020 12:44 | 3,95 | 12 | 47,39 | CHI |
| 202001151923 | ORIZONA | OZ21300568 | PIRES DO RIO S2 | 25/01/2020 08:47 | 25/01/2020 13:12 | 25/01/2020 08:47 | 25/01/2020 13:12 | 4,42 | 1 | 4,42 | CHI |
| 202001151926 | CRISTALINA | KR21133575 | CRISTALINA S2 | 25/01/2020 08:47 | 25/01/2020 12:51 | 25/01/2020 08:47 | 25/01/2020 12:51 | 4,06 | 1 | 4,06 | CHI |
| 202001151927 | ITUMBIARA | 690345732 | PARANAIBA | 25/01/2020 08:48 | 25/01/2020 11:37 | 25/01/2020 08:48 | 25/01/2020 11:37 | 2,81 | 1 | 2,81 | CHI |
| 202001151932 | BOM JARDIM DE GOIAS | BM12349615 | BOM JARDIM | 25/01/2020 08:05 | 25/01/2020 14:59 | 25/01/2020 08:05 | 25/01/2020 14:59 | 6,89 | 16 | 110,27 | CHI |
| 202001151944 | GOIANIA | 13732705 | CAMPINAS S2 | 25/01/2020 08:51 | 25/01/2020 10:28 | 25/01/2020 08:51 | 25/01/2020 10:28 | 1,61 | 1 | 1,61 | CHI |
| 202001151945 | SANTA ROSA DE GOIAS | SR21078210 | INHUMAS S1 | 25/01/2020 08:51 | 25/01/2020 10:18 | 25/01/2020 08:51 | 25/01/2020 10:18 | 1,44 | 1 | 1,44 | CHI |
| 202001151946 | GOIANIA | 10003682739 | MEIA PONTE | 25/01/2020 08:51 | 25/01/2020 11:02 | 25/01/2020 08:51 | 25/01/2020 11:02 | 2,17 | 1 | 2,17 | CHI |
| 202001151951 | BOM JESUS DE GOIAS | BJ12392116 | BOM JESUS DE GOIAS | 25/01/2020 07:42 | 25/01/2020 11:47 | 25/01/2020 07:42 | 25/01/2020 11:47 | 4,07 | 14 | 57,00 | CHI |
| 202001151953 | CAMPO ALEGRE DE GOIAS | CT12165146 | CATALAO S1 | 25/01/2020 08:52 | 26/01/2020 08:10 | 25/01/2020 08:52 | 26/01/2020 08:10 | 23,30 | 2 | 46,59 | CHI |
| 202001151953 | CATALAO | CT12165146 | CATALAO S1 | 25/01/2020 08:52 | 26/01/2020 08:10 | 25/01/2020 08:52 | 26/01/2020 08:10 | 23,30 | 31 | 722,17 | CHI |

| | | | | | | | | | | | |
|--------------|------------------------|-------------|------------------------|------------------|------------------|------------------|------------------|-------|-----|--------|-----|
| 202001151954 | GOIANIRA | GR12131271 | GOIANIRA | 25/01/2020 08:30 | 25/01/2020 15:41 | 25/01/2020 08:30 | 25/01/2020 15:41 | 7,17 | 133 | 954,05 | CHI |
| 202001151965 | QUIRINOPOLIS | QI21116412 | QUIRINOPOLIS | 25/01/2020 08:52 | 25/01/2020 11:58 | 25/01/2020 08:52 | 25/01/2020 11:58 | 3,09 | 1 | 3,09 | CHI |
| 202001151969 | MINACU | IH21241970 | MINACU | 25/01/2020 08:54 | 25/01/2020 15:19 | 25/01/2020 08:54 | 25/01/2020 15:19 | 6,41 | 2 | 12,82 | CHI |
| 202001151974 | SAO MIGUEL DO ARAGUAIA | 830057006 | SAO MIGUEL DO ARAGUAIA | 25/01/2020 08:54 | 25/01/2020 15:33 | 25/01/2020 08:54 | 25/01/2020 15:33 | 6,64 | 1 | 6,64 | CHI |
| 202001151980 | BALIZA | BH12356619 | BOM JARDIM | 25/01/2020 07:39 | 25/01/2020 10:17 | 25/01/2020 07:39 | 25/01/2020 10:17 | 2,63 | 14 | 36,85 | CHI |
| 202001151987 | SENADOR CANEDO | 10001157343 | SENADOR CANEDO | 25/01/2020 08:57 | 25/01/2020 12:07 | 25/01/2020 08:57 | 25/01/2020 12:07 | 3,16 | 1 | 3,16 | CHI |
| 202001151988 | RIO VERDE | RV11379645 | RIO VERDE S2 | 25/01/2020 08:57 | 25/01/2020 13:35 | 25/01/2020 08:57 | 25/01/2020 13:35 | 4,63 | 2 | 9,26 | CHI |
| 202001151989 | PARAUNA | MV21079573 | MONTIVIDIU T | 25/01/2020 08:57 | 25/01/2020 15:04 | 25/01/2020 08:57 | 25/01/2020 15:04 | 6,11 | 1 | 6,11 | CHI |
| 202001151993 | MONTIVIDIU | MV21370228 | MONTIVIDIU T | 25/01/2020 08:58 | 25/01/2020 16:46 | 25/01/2020 08:58 | 25/01/2020 16:46 | 7,79 | 1 | 7,79 | CHI |
| 202001151996 | APARECIDA DE GOIANIA | 10008436477 | REAL S1 | 25/01/2020 08:58 | 25/01/2020 12:03 | 25/01/2020 08:58 | 25/01/2020 12:03 | 3,07 | 1 | 3,07 | CHI |
| 202001151997 | MUNDO NOVO DE GOIAS | NA12090018 | NOVA CRIXAS | 25/01/2020 08:59 | 26/01/2020 08:25 | 25/01/2020 08:59 | 26/01/2020 08:25 | 23,43 | 1 | 23,43 | CHI |
| 202001151997 | NOVA CRIXAS | NA12090018 | NOVA CRIXAS | 25/01/2020 08:59 | 26/01/2020 08:25 | 25/01/2020 08:59 | 26/01/2020 08:25 | 23,43 | 1 | 23,43 | CHI |
| 202001152007 | ITUMBIARA | BG12384546 | ITUMBIARA VELHA S2 | 25/01/2020 06:43 | 25/01/2020 12:40 | 25/01/2020 06:43 | 25/01/2020 12:40 | 5,94 | 9 | 53,45 | CHI |
| 202001152009 | CAIAPONIA | CP12252503 | CAIAPONIA | 25/01/2020 07:09 | 25/01/2020 18:30 | 25/01/2020 07:09 | 25/01/2020 18:30 | 11,35 | 6 | 68,09 | CHI |
| 202001152010 | APARECIDA DE GOIANIA | 200141843 | INDEPENDENCIA S1 | 25/01/2020 09:01 | 25/01/2020 11:33 | 25/01/2020 09:01 | 25/01/2020 11:33 | 2,53 | 1 | 2,53 | CHI |
| 202001152011 | MONTES CLAROS DE GOIAS | ME12062838 | IPORA | 25/01/2020 09:01 | 26/01/2020 07:14 | 25/01/2020 09:01 | 26/01/2020 07:14 | 22,21 | 14 | 310,95 | CHI |
| 202001152012 | APARECIDA DO RIO DOCE | AW11000004 | CACHOEIRA ALTA | 25/01/2020 07:04 | 25/01/2020 12:40 | 25/01/2020 07:04 | 25/01/2020 12:40 | 5,59 | 102 | 569,90 | CHI |
| 202001152016 | NEROPOLIS | 10009541320 | NEROPOLIS S2 | 25/01/2020 09:02 | 25/01/2020 15:30 | 25/01/2020 09:02 | 25/01/2020 15:30 | 6,45 | 1 | 6,45 | CHI |
| 202001152017 | NOVA AURORA | NE12149259 | CATALAO S1 | 25/01/2020 09:03 | 26/01/2020 11:06 | 25/01/2020 09:03 | 26/01/2020 11:06 | 26,05 | 6 | 156,29 | CHI |
| 202001152021 | VICENTINOPOLIS | VI21124452 | VICENTINOPOLIS | 25/01/2020 09:04 | 25/01/2020 17:06 | 25/01/2020 09:04 | 25/01/2020 17:06 | 8,03 | 1 | 8,03 | CHI |
| 202001152022 | GOIANESIA | GE21205705 | GOIANESIA S2 | 25/01/2020 09:04 | 25/01/2020 15:25 | 25/01/2020 09:04 | 25/01/2020 15:25 | 6,35 | 2 | 12,69 | CHI |
| 202001152023 | CRISTALINA | KR12305056 | PAMPLONA | 25/01/2020 07:57 | 25/01/2020 12:37 | 25/01/2020 07:57 | 25/01/2020 12:37 | 4,66 | 7 | 32,64 | CHI |
| 202001152025 | CAMPO LIMPO | 960003861 | NEROPOLIS S1 | 25/01/2020 09:04 | 25/01/2020 11:26 | 25/01/2020 09:04 | 25/01/2020 11:26 | 2,35 | 1 | 2,35 | CHI |
| 202001152032 | MOSSAMEDES | MD21250650 | ITABERAI S1 | 25/01/2020 09:05 | 25/01/2020 13:10 | 25/01/2020 09:05 | 25/01/2020 13:10 | 4,09 | 1 | 4,09 | CHI |
| 202001152038 | PIRANHAS | PH12204991 | PIRANHAS | 25/01/2020 00:50 | 25/01/2020 16:05 | 25/01/2020 00:50 | 25/01/2020 16:05 | 15,25 | 4 | 61,00 | CHI |
| 202001152039 | SAO FRANCISCO DE GOIAS | SF12298018 | SAO FRANCISCO DE GOIAS | 25/01/2020 09:06 | 25/01/2020 11:25 | 25/01/2020 09:06 | 25/01/2020 11:25 | 2,31 | 5 | 11,54 | CHI |
| 202001152040 | JATAI | JT11191697 | JATAI S3 | 25/01/2020 09:06 | 25/01/2020 15:01 | 25/01/2020 09:06 | 25/01/2020 15:01 | 5,91 | 111 | 655,61 | CHI |
| 202001152046 | HEITORAI | HE12158782 | ITAPURANGA | 25/01/2020 09:07 | 25/01/2020 11:42 | 25/01/2020 09:07 | 25/01/2020 11:42 | 2,58 | 4 | 10,31 | CHI |
| 202001152046 | ITAPURANGA | HE12158782 | ITAPURANGA | 25/01/2020 09:07 | 25/01/2020 11:42 | 25/01/2020 09:07 | 25/01/2020 11:42 | 2,58 | 14 | 36,09 | CHI |
| 202001152060 | BRAZABRANTES | DL13131447 | INHUMAS S1 | 25/01/2020 09:09 | 25/01/2020 13:06 | 25/01/2020 09:09 | 25/01/2020 13:06 | 3,94 | 2 | 7,89 | CHI |
| 202001152060 | DAMOLANDIA | DL13131447 | INHUMAS S1 | 25/01/2020 09:09 | 25/01/2020 13:06 | 25/01/2020 09:09 | 25/01/2020 13:06 | 3,94 | 33 | 130,12 | CHI |
| 202001152060 | INHUMAS | DL13131447 | INHUMAS S1 | 25/01/2020 09:09 | 25/01/2020 13:06 | 25/01/2020 09:09 | 25/01/2020 13:06 | 3,94 | 18 | 70,98 | CHI |
| 202001152060 | BRAZABRANTES | DL13131447 | INHUMAS S1 | 25/01/2020 09:09 | 25/01/2020 13:06 | 25/01/2020 11:57 | 25/01/2020 13:06 | 1,14 | 44 | 50,04 | CHI |

| | | | | | | | | | | | |
|--------------|--------------------------|-------------|---------------------------|------------------|------------------|------------------|------------------|-------|-----|--------|-----|
| 202001152060 | DAMOLANDIA | DL13131447 | INHUMAS S1 | 25/01/2020 09:09 | 25/01/2020 13:06 | 25/01/2020 11:57 | 25/01/2020 13:06 | 1,14 | 136 | 154,66 | CHI |
| 202001152060 | NOVA VENEZA | DL13131447 | INHUMAS S1 | 25/01/2020 09:09 | 25/01/2020 13:06 | 25/01/2020 11:57 | 25/01/2020 13:06 | 1,14 | 35 | 39,80 | CHI |
| 202001152060 | OURO VERDE DE GOIAS | DL13131447 | INHUMAS S1 | 25/01/2020 09:09 | 25/01/2020 13:06 | 25/01/2020 11:57 | 25/01/2020 13:06 | 1,14 | 133 | 151,25 | CHI |
| 202001152060 | PETROLINA DE GOIAS | DL13131447 | INHUMAS S1 | 25/01/2020 09:09 | 25/01/2020 13:06 | 25/01/2020 11:57 | 25/01/2020 13:06 | 1,14 | 6 | 6,82 | CHI |
| 202001152062 | GOIANESIA | GE21354015 | GOIANESIA S2 | 25/01/2020 09:09 | 25/01/2020 14:35 | 25/01/2020 09:09 | 25/01/2020 14:35 | 5,42 | 2 | 10,84 | CHI |
| 202001152063 | JOVIANIA | JV12050204 | VICENTINOPOLIS | 25/01/2020 04:58 | 25/01/2020 12:06 | 25/01/2020 04:58 | 25/01/2020 12:06 | 7,12 | 2 | 14,25 | CHI |
| 202001152063 | PONTALINA | JV12050204 | VICENTINOPOLIS | 25/01/2020 04:58 | 25/01/2020 12:06 | 25/01/2020 04:58 | 25/01/2020 12:06 | 7,12 | 24 | 170,97 | CHI |
| 202001152066 | VICENTINOPOLIS | GT21046714 | GOIATUBA S1 | 25/01/2020 09:11 | 25/01/2020 14:18 | 25/01/2020 09:11 | 25/01/2020 14:18 | 5,12 | 1 | 5,12 | CHI |
| 202001152068 | MOIPORA | MO12004152 | SAO LUIZ DOS MONTES BELOS | 25/01/2020 08:30 | 25/01/2020 13:55 | 25/01/2020 08:30 | 25/01/2020 13:55 | 5,41 | 5 | 27,04 | CHI |
| 202001152073 | ITAGUARU | 230008082 | ITABERAI S1 | 25/01/2020 09:11 | 25/01/2020 13:41 | 25/01/2020 09:11 | 25/01/2020 13:41 | 4,49 | 1 | 4,49 | CHI |
| 202001152076 | PADRE BERNARDO | PB12290547 | PADRE BERNARDO | 25/01/2020 09:12 | 25/01/2020 16:44 | 25/01/2020 09:12 | 25/01/2020 16:44 | 7,53 | 18 | 135,53 | CHI |
| 202001152079 | GOIANIA | GN11040772 | XAVANTES | 25/01/2020 08:59 | 25/01/2020 10:17 | 25/01/2020 08:59 | 25/01/2020 10:17 | 1,29 | 145 | 186,97 | CHI |
| 202001152080 | SAO LUIS DE MONTES BELOS | 500013998 | SAO LUIZ DOS MONTES BELOS | 25/01/2020 09:12 | 25/01/2020 10:41 | 25/01/2020 09:12 | 25/01/2020 10:41 | 1,47 | 0 | 0,00 | CHI |
| 202001152081 | LUZIANIA | LZ21209552 | CRISTALINA S2 | 25/01/2020 09:12 | 25/01/2020 13:31 | 25/01/2020 09:12 | 25/01/2020 13:31 | 4,30 | 1 | 4,30 | CHI |
| 202001152084 | ANAPOLIS | 10014618000 | ANAPOLIS UNIVERSITARIO S2 | 25/01/2020 09:13 | 25/01/2020 19:45 | 25/01/2020 09:13 | 25/01/2020 19:45 | 10,54 | 1 | 10,54 | CHI |
| 202001152085 | CACU | CC12058477 | CACHOEIRA ALTA | 25/01/2020 09:13 | 25/01/2020 12:08 | 25/01/2020 09:13 | 25/01/2020 12:08 | 2,91 | 12 | 34,91 | CHI |
| 202001152086 | MORRINHOS | MR12000194 | MORRINHOS | 25/01/2020 09:13 | 25/01/2020 12:25 | 25/01/2020 09:13 | 25/01/2020 12:25 | 3,21 | 36 | 115,45 | CHI |
| 202001152090 | AGUAS LINDAS DE GOIAS | 10012938392 | AGUAS LINDAS DE GOIAS S1 | 25/01/2020 09:13 | 25/01/2020 16:49 | 25/01/2020 09:13 | 25/01/2020 16:49 | 7,61 | 1 | 7,61 | CHI |
| 202001152091 | ITUMBIARA | BG12000052 | ITUMBIARA VELHA S2 | 25/01/2020 08:56 | 25/01/2020 13:13 | 25/01/2020 08:56 | 25/01/2020 13:13 | 4,28 | 6 | 25,68 | CHI |
| 202001152102 | MINEIROS | 1390146860 | PARQUE DAS EMAS | 25/01/2020 09:15 | 25/01/2020 16:51 | 25/01/2020 09:15 | 25/01/2020 16:51 | 7,60 | 1 | 7,60 | CHI |
| 202001152105 | ARENOPOLIS | ME12062768 | ARENOPOLIS | 25/01/2020 09:16 | 25/01/2020 21:24 | 25/01/2020 09:16 | 25/01/2020 21:24 | 12,13 | 8 | 97,06 | CHI |
| 202001152105 | MONTES CLAROS DE GOIAS | ME12062768 | ARENOPOLIS | 25/01/2020 09:16 | 25/01/2020 21:24 | 25/01/2020 09:16 | 25/01/2020 21:24 | 12,13 | 5 | 60,66 | CHI |
| 202001152107 | UIRAPURU | UP21275549 | SANTA TEREZINHA | 25/01/2020 09:16 | 25/01/2020 12:55 | 25/01/2020 09:16 | 25/01/2020 12:55 | 3,65 | 1 | 3,65 | CHI |
| 202001152110 | NEROPOLIS | NR21364339 | NEROPOLIS S2 | 25/01/2020 01:14 | 25/01/2020 16:45 | 25/01/2020 01:14 | 25/01/2020 16:45 | 15,51 | 1 | 15,51 | CHI |
| 202001152111 | ANAPOLIS | 20839194 | JUNDIAI S1 | 25/01/2020 09:16 | 25/01/2020 11:05 | 25/01/2020 09:16 | 25/01/2020 11:05 | 1,80 | 1 | 1,80 | CHI |
| 202001152114 | SAO MIGUEL DO ARAGUAIA | SM13241984 | SAO MIGUEL DO ARAGUAIA | 25/01/2020 09:17 | 26/01/2020 14:34 | 26/01/2020 08:42 | 26/01/2020 14:26 | 5,73 | 54 | 309,39 | CHI |
| 202001152114 | SAO MIGUEL DO ARAGUAIA | SM12026595 | SAO MIGUEL DO ARAGUAIA | 25/01/2020 09:17 | 26/01/2020 14:34 | 25/01/2020 09:17 | 26/01/2020 14:34 | 29,29 | 3 | 87,86 | CHI |
| 202001152117 | MUTUNOPOLIS | MU12391657 | MARA ROSA | 25/01/2020 09:17 | 25/01/2020 11:52 | 25/01/2020 09:17 | 25/01/2020 11:52 | 2,58 | 15 | 38,67 | CHI |
| 202001152118 | MONTIVIDIU DO NORTE | MX12187848 | PORANGATU | 25/01/2020 09:17 | 25/01/2020 11:51 | 25/01/2020 09:17 | 25/01/2020 11:51 | 2,56 | 15 | 38,42 | CHI |
| 202001152118 | TROMBAS | MX12187848 | PORANGATU | 25/01/2020 09:17 | 25/01/2020 11:51 | 25/01/2020 09:17 | 25/01/2020 11:51 | 2,56 | 1 | 2,56 | CHI |
| 202001152119 | SAO LUIS DE MONTES BELOS | DN21282418 | FIRMINOPOLIS S1 | 25/01/2020 09:17 | 25/01/2020 11:49 | 25/01/2020 09:17 | 25/01/2020 11:49 | 2,53 | 1 | 2,53 | CHI |
| 202001152124 | CRISTALINA | KR12245975 | CRISTALINA S1 | 25/01/2020 09:18 | 25/01/2020 16:01 | 25/01/2020 09:18 | 25/01/2020 16:01 | 6,71 | 5 | 33,56 | CHI |
| 202001152126 | ANAPOLIS | AN21297644 | ANAPOLIS UNIVERSITARIO S2 | 25/01/2020 09:18 | 25/01/2020 12:19 | 25/01/2020 09:18 | 25/01/2020 12:19 | 3,01 | 1 | 3,01 | CHI |

| | | | | | | | | | | | |
|--------------|--------------------------|-------------|--------------------------|------------------|------------------|------------------|------------------|-------|------|---------|-----|
| 202001152127 | NAZARIO | NZ21206462 | ANICUNS | 25/01/2020 09:18 | 25/01/2020 10:10 | 25/01/2020 09:18 | 25/01/2020 10:10 | 0,86 | 1 | 0,86 | CHI |
| 202001152132 | AGUAS LINDAS DE GOIAS | 4830241987 | AGUAS LINDAS DE GOIAS S1 | 25/01/2020 09:18 | 25/01/2020 15:01 | 25/01/2020 09:18 | 25/01/2020 15:01 | 5,70 | 1 | 5,70 | CHI |
| 202001152133 | ITABERAÍ | TQ12009067 | ITABERAÍ S1 | 25/01/2020 09:19 | 25/01/2020 11:00 | 25/01/2020 09:19 | 25/01/2020 11:00 | 1,68 | 3 | 5,05 | CHI |
| 202001152133 | TAQUARAL DE GOIAS | TQ12009067 | ITABERAÍ S1 | 25/01/2020 09:19 | 25/01/2020 11:00 | 25/01/2020 09:19 | 25/01/2020 11:00 | 1,68 | 21 | 35,32 | CHI |
| 202001152140 | FAZENDA NOVA | FN12396225 | JUSSARA | 25/01/2020 08:46 | 26/01/2020 09:10 | 25/01/2020 08:46 | 26/01/2020 09:10 | 24,40 | 10 | 243,99 | CHI |
| 202001152141 | SANTA TEREZINHA DE GOIAS | SG12214548 | SANTA TEREZINHA | 25/01/2020 09:20 | 25/01/2020 15:04 | 25/01/2020 09:20 | 25/01/2020 15:04 | 5,73 | 11 | 63,02 | CHI |
| 202001152145 | CATALAO | 1990132732 | CATALAO S2 | 25/01/2020 09:20 | 25/01/2020 17:15 | 25/01/2020 09:20 | 25/01/2020 17:15 | 7,90 | 1 | 7,90 | CHI |
| 202001152150 | ANICUNS | AC12024032 | ANICUNS | 25/01/2020 08:27 | 25/01/2020 11:22 | 25/01/2020 08:27 | 25/01/2020 11:22 | 2,91 | 24 | 69,84 | CHI |
| 202001152150 | TURVANIA | AC12024032 | ANICUNS | 25/01/2020 08:27 | 25/01/2020 11:22 | 25/01/2020 08:27 | 25/01/2020 11:22 | 2,91 | 4 | 11,64 | CHI |
| 202001152151 | TURVANIA | 1220000349 | FIRMINOPOLIS S2 | 25/01/2020 09:22 | 25/01/2020 11:10 | 25/01/2020 09:22 | 25/01/2020 11:10 | 1,79 | 1 | 1,79 | CHI |
| 202001152153 | OUVIDOR | OU12390000 | CATALAO S1 | 25/01/2020 09:02 | 25/01/2020 19:49 | 25/01/2020 09:02 | 25/01/2020 19:49 | 10,78 | 4 | 43,13 | CHI |
| 202001152154 | RIO VERDE | RV21380692 | RIO VERDE S1 | 25/01/2020 09:22 | 25/01/2020 14:35 | 25/01/2020 09:22 | 25/01/2020 14:35 | 5,20 | 1 | 5,20 | CHI |
| 202001152159 | AMARALINA | MU12335286 | MARA ROSA | 25/01/2020 09:23 | 25/01/2020 14:53 | 25/01/2020 09:23 | 25/01/2020 14:53 | 5,48 | 6 | 32,91 | CHI |
| 202001152163 | JATAI | JT12210133 | JATAI S1 | 25/01/2020 09:24 | 25/01/2020 12:11 | 25/01/2020 09:24 | 25/01/2020 12:11 | 2,78 | 4 | 11,11 | CHI |
| 202001152166 | VALPARAISO DE GOIAS | 2860312220 | PACAEMBU S2 | 25/01/2020 09:25 | 25/01/2020 12:38 | 25/01/2020 09:25 | 25/01/2020 12:38 | 3,21 | 1 | 3,21 | CHI |
| 202001152167 | GOIANDIRA | GD12078353 | CATALAO S1 | 25/01/2020 08:50 | 26/01/2020 00:28 | 25/01/2020 08:50 | 26/01/2020 00:28 | 15,62 | 9 | 140,61 | CHI |
| 202001152172 | CRISTALINA | KR11032674 | CRISTALINA S1 | 25/01/2020 09:26 | 25/01/2020 16:35 | 25/01/2020 15:26 | 25/01/2020 16:35 | 1,14 | 64 | 73,24 | CHI |
| 202001152184 | MUNDO NOVO DE GOIAS | MH12318486 | NOVA CRIXAS | 25/01/2020 08:18 | 25/01/2020 10:23 | 25/01/2020 08:18 | 25/01/2020 10:23 | 2,07 | 45 | 93,24 | CHI |
| 202001152193 | GOIANIA | 11871647 | GOIANIA LESTE S3 | 25/01/2020 09:30 | 25/01/2020 16:02 | 25/01/2020 09:30 | 25/01/2020 16:02 | 6,53 | 1 | 6,53 | CHI |
| 202001152204 | VALPARAISO DE GOIAS | VA11149817 | MARAJOARA | 25/01/2020 09:32 | 25/01/2020 15:00 | 25/01/2020 09:32 | 25/01/2020 15:00 | 5,47 | 36 | 196,80 | CHI |
| 202001152206 | TRES RANCHOS | 2170007472 | CATALAO S1 | 24/01/2020 17:59 | 25/01/2020 16:03 | 24/01/2020 17:59 | 25/01/2020 16:03 | 22,05 | 1 | 22,05 | CHI |
| 202001152234 | SERRANOPOLIS | SX21153222 | JATAI S1 | 25/01/2020 07:05 | 25/01/2020 14:41 | 25/01/2020 07:05 | 25/01/2020 14:41 | 7,59 | 1 | 7,59 | CHI |
| 202001152254 | CASTELANDIA | DM11000010 | RIO DOS BOIS | 25/01/2020 11:25 | 25/01/2020 12:57 | 25/01/2020 11:25 | 25/01/2020 12:57 | 1,53 | 84 | 128,45 | CHI |
| 202001152261 | LEOPOLDO DE BULHOES | 01070224 | DAIA S2 | 25/01/2020 12:02 | 25/01/2020 22:29 | 25/01/2020 12:02 | 25/01/2020 12:37 | 0,58 | 1839 | 1068,66 | CHI |
| 202001152261 | SILVANIA | 01070224 | DAIA S2 | 25/01/2020 12:02 | 25/01/2020 22:29 | 25/01/2020 12:02 | 25/01/2020 12:37 | 0,58 | 1 | 0,58 | CHI |
| 202001152261 | BELA VISTA DE GOIAS | 01070224 | DAIA S2 | 25/01/2020 12:02 | 25/01/2020 22:29 | 25/01/2020 12:02 | 25/01/2020 22:29 | 10,46 | 8 | 83,71 | CHI |
| 202001152261 | LEOPOLDO DE BULHOES | 01070224 | DAIA S2 | 25/01/2020 12:02 | 25/01/2020 22:29 | 25/01/2020 12:02 | 25/01/2020 22:29 | 10,46 | 8 | 83,71 | CHI |
| 202001152261 | SILVANIA | 01070224 | DAIA S2 | 25/01/2020 12:02 | 25/01/2020 22:29 | 25/01/2020 12:02 | 25/01/2020 22:29 | 10,46 | 245 | 2563,52 | CHI |
| 202001152274 | IPORA | 10008990482 | IPORA | 25/01/2020 13:24 | 25/01/2020 14:08 | 25/01/2020 13:24 | 25/01/2020 14:08 | 0,72 | 1 | 0,72 | CHI |
| 202001152276 | GUAPO | 00750224 | GUAPO S1 | 25/01/2020 13:28 | 26/01/2020 14:56 | 25/01/2020 13:29 | 25/01/2020 14:06 | 0,62 | 2434 | 1499,61 | CHI |
| 202001152276 | GUAPO | 00750224 | GUAPO S1 | 25/01/2020 13:28 | 26/01/2020 14:56 | 25/01/2020 13:29 | 25/01/2020 15:01 | 1,53 | 21 | 32,20 | CHI |
| 202001152276 | GUAPO | 00750224 | GUAPO S1 | 25/01/2020 13:28 | 26/01/2020 14:56 | 25/01/2020 13:29 | 25/01/2020 15:05 | 1,59 | 15 | 23,90 | CHI |
| 202001152276 | GUAPO | 00750224 | GUAPO S1 | 25/01/2020 13:28 | 26/01/2020 14:56 | 25/01/2020 13:29 | 25/01/2020 15:06 | 1,62 | 20 | 32,46 | CHI |

| | | | | | | | | | | | |
|--------------|--------------------------|--------------|-----------------------|------------------|------------------|------------------|------------------|-------|-----|--------|-----|
| 202001152276 | CAMPESTRE DE GOIAS | 00750224 | GUAPO S1 | 25/01/2020 13:28 | 26/01/2020 14:56 | 25/01/2020 13:29 | 25/01/2020 16:11 | 2,70 | 8 | 21,57 | CHI |
| 202001152276 | GUAPO | 00750224 | GUAPO S1 | 25/01/2020 13:28 | 26/01/2020 14:56 | 25/01/2020 13:29 | 25/01/2020 16:11 | 2,70 | 3 | 8,09 | CHI |
| 202001152276 | TRINDADE | 00750224 | GUAPO S1 | 25/01/2020 13:28 | 26/01/2020 14:56 | 25/01/2020 13:29 | 25/01/2020 16:11 | 2,70 | 2 | 5,39 | CHI |
| 202001152276 | GUAPO | 00750224 | GUAPO S1 | 25/01/2020 13:28 | 26/01/2020 14:56 | 25/01/2020 13:29 | 25/01/2020 17:41 | 4,21 | 40 | 168,29 | CHI |
| 202001152276 | TRINDADE | 00750224 | GUAPO S1 | 25/01/2020 13:28 | 26/01/2020 14:56 | 25/01/2020 13:29 | 25/01/2020 17:41 | 4,21 | 34 | 143,05 | CHI |
| 202001152276 | CAMPESTRE DE GOIAS | GA12000001RE | GUAPO S1 | 25/01/2020 13:28 | 26/01/2020 14:56 | 25/01/2020 16:26 | 25/01/2020 17:41 | 1,25 | 8 | 10,00 | CHI |
| 202001152276 | GUAPO | GA12000001RE | GUAPO S1 | 25/01/2020 13:28 | 26/01/2020 14:56 | 25/01/2020 16:26 | 25/01/2020 17:41 | 1,25 | 59 | 73,72 | CHI |
| 202001152276 | TRINDADE | GA12000001RE | GUAPO S1 | 25/01/2020 13:28 | 26/01/2020 14:56 | 25/01/2020 16:26 | 25/01/2020 17:41 | 1,25 | 2 | 2,50 | CHI |
| 202001152276 | CAMPESTRE DE GOIAS | 00750224 | GUAPO S1 | 25/01/2020 13:28 | 26/01/2020 14:56 | 25/01/2020 13:29 | 25/01/2020 19:47 | 6,30 | 4 | 25,22 | CHI |
| 202001152276 | GUAPO | 00750224 | GUAPO S1 | 25/01/2020 13:28 | 26/01/2020 14:56 | 25/01/2020 13:29 | 25/01/2020 19:47 | 6,30 | 14 | 88,26 | CHI |
| 202001152276 | CAMPESTRE DE GOIAS | 00750224 | GUAPO S1 | 25/01/2020 13:28 | 26/01/2020 14:56 | 25/01/2020 13:29 | 26/01/2020 14:56 | 25,46 | 10 | 254,57 | CHI |
| 202001152276 | GUAPO | 00750224 | GUAPO S1 | 25/01/2020 13:28 | 26/01/2020 14:56 | 25/01/2020 13:29 | 26/01/2020 14:56 | 25,46 | 1 | 25,46 | CHI |
| 202001152276 | CAMPESTRE DE GOIAS | GA12310199LD | GUAPO S1 | 25/01/2020 13:28 | 26/01/2020 14:56 | 26/01/2020 14:17 | 26/01/2020 14:56 | 0,65 | 4 | 2,62 | CHI |
| 202001152276 | GUAPO | GA12310199LD | GUAPO S1 | 25/01/2020 13:28 | 26/01/2020 14:56 | 26/01/2020 14:17 | 26/01/2020 14:56 | 0,65 | 14 | 9,16 | CHI |
| 202001152283 | ANAPOLIS | AN21366305 | DAIA S1 | 25/01/2020 14:08 | 25/01/2020 14:46 | 25/01/2020 14:08 | 25/01/2020 14:46 | 0,63 | 1 | 0,63 | CHI |
| 202001152291 | SANTA TEREZINHA DE GOIAS | SG12330087 | SANTA TEREZINHA | 25/01/2020 14:59 | 25/01/2020 15:53 | 25/01/2020 14:59 | 25/01/2020 15:53 | 0,89 | 5 | 4,43 | CHI |
| 202001152292 | GOIANIA | GN11000800 | GOIANIA LESTE S3 | 25/01/2020 15:02 | 25/01/2020 20:10 | 25/01/2020 15:02 | 25/01/2020 20:10 | 5,13 | 71 | 364,11 | CHI |
| 202001152300 | MONTIVIDIU | 05700434 | MONTIVIDIU T | 25/01/2020 15:27 | 26/01/2020 22:41 | 25/01/2020 15:28 | 25/01/2020 18:44 | 3,27 | 38 | 124,26 | CHI |
| 202001152300 | RIO VERDE | 05700434 | MONTIVIDIU T | 25/01/2020 15:27 | 26/01/2020 22:41 | 25/01/2020 15:28 | 25/01/2020 18:44 | 3,27 | 1 | 3,27 | CHI |
| 202001152300 | MONTIVIDIU | MV13054390 | MONTIVIDIU T | 25/01/2020 15:27 | 26/01/2020 22:41 | 25/01/2020 15:28 | 25/01/2020 19:02 | 3,57 | 65 | 231,85 | CHI |
| 202001152300 | MONTIVIDIU | 05700434 | MONTIVIDIU T | 25/01/2020 15:27 | 26/01/2020 22:41 | 25/01/2020 20:35 | 25/01/2020 20:44 | 0,15 | 103 | 15,45 | CHI |
| 202001152300 | RIO VERDE | 05700434 | MONTIVIDIU T | 25/01/2020 15:27 | 26/01/2020 22:41 | 25/01/2020 20:35 | 25/01/2020 20:44 | 0,15 | 1 | 0,15 | CHI |
| 202001152300 | MONTIVIDIU | 05700434 | MONTIVIDIU T | 25/01/2020 15:27 | 26/01/2020 22:41 | 25/01/2020 22:16 | 25/01/2020 22:36 | 0,33 | 103 | 33,93 | CHI |
| 202001152300 | RIO VERDE | 05700434 | MONTIVIDIU T | 25/01/2020 15:27 | 26/01/2020 22:41 | 25/01/2020 22:16 | 25/01/2020 22:36 | 0,33 | 1 | 0,33 | CHI |
| 202001152300 | MONTIVIDIU | 05700434 | MONTIVIDIU T | 25/01/2020 15:27 | 26/01/2020 22:41 | 26/01/2020 07:34 | 26/01/2020 08:01 | 0,46 | 105 | 47,86 | CHI |
| 202001152300 | RIO VERDE | 05700434 | MONTIVIDIU T | 25/01/2020 15:27 | 26/01/2020 22:41 | 26/01/2020 07:34 | 26/01/2020 08:01 | 0,46 | 1 | 0,46 | CHI |
| 202001152300 | MONTIVIDIU | MV13080903 | MONTIVIDIU T | 25/01/2020 15:27 | 26/01/2020 22:41 | 25/01/2020 15:28 | 26/01/2020 14:02 | 22,57 | 12 | 270,83 | CHI |
| 202001152300 | MONTIVIDIU | MV12340904 | MONTIVIDIU T | 25/01/2020 15:27 | 26/01/2020 22:41 | 25/01/2020 15:28 | 26/01/2020 14:38 | 23,18 | 13 | 301,30 | CHI |
| 202001152300 | CAIAPONIA | MV13080903 | MONTIVIDIU T | 25/01/2020 15:27 | 26/01/2020 22:41 | 25/01/2020 15:28 | 26/01/2020 14:47 | 23,33 | 16 | 373,21 | CHI |
| 202001152300 | MONTIVIDIU | MV13080903 | MONTIVIDIU T | 25/01/2020 15:27 | 26/01/2020 22:41 | 25/01/2020 15:28 | 26/01/2020 14:47 | 23,33 | 23 | 536,49 | CHI |
| 202001152300 | MONTIVIDIU | 8327461 | MONTIVIDIU T | 25/01/2020 15:27 | 26/01/2020 22:41 | 25/01/2020 15:28 | 26/01/2020 22:41 | 31,21 | 3 | 93,63 | CHI |
| 202001152301 | CAMPO ALEGRE DE GOIAS | CM21231580 | CAMPO ALEGRE DE GOIAS | 25/01/2020 09:32 | 25/01/2020 19:50 | 25/01/2020 09:32 | 25/01/2020 19:50 | 10,30 | 1 | 10,30 | CHI |
| 202001152305 | BELA VISTA DE GOIAS | BV21086500 | BELA VISTA S1 | 25/01/2020 09:32 | 25/01/2020 13:12 | 25/01/2020 09:32 | 25/01/2020 13:12 | 3,65 | 1 | 3,65 | CHI |

| | | | | | | | | | | | |
|--------------|--------------------------|-------------|---------------------------|------------------|------------------|------------------|------------------|-------|-----|---------|-----|
| 202001152307 | CRIXAS | CX12181244 | SERRA DO OURO | 25/01/2020 09:32 | 25/01/2020 16:50 | 25/01/2020 09:32 | 25/01/2020 16:50 | 7,29 | 1 | 7,29 | CHI |
| 202001152308 | GOIANIA | 15269589 | CARAJAS S1 | 25/01/2020 09:33 | 25/01/2020 11:43 | 25/01/2020 09:33 | 25/01/2020 11:43 | 2,17 | 1 | 2,17 | CHI |
| 202001152318 | SAO LUIS DE MONTES BELOS | SL12007695 | SAO LUIZ DOS MONTES BELOS | 25/01/2020 09:25 | 25/01/2020 10:16 | 25/01/2020 09:25 | 25/01/2020 10:16 | 0,84 | 7 | 5,86 | CHI |
| 202001152324 | GAMELEIRA DE GOIAS | SV31068087 | DAIA S2 | 25/01/2020 09:35 | 25/01/2020 11:28 | 25/01/2020 09:35 | 25/01/2020 11:28 | 1,88 | 1 | 1,88 | CHI |
| 202001152325 | APARECIDA DE GOIANIA | AP11164487 | INDEPENDENCIA S2 | 25/01/2020 08:43 | 25/01/2020 11:00 | 25/01/2020 08:43 | 25/01/2020 11:00 | 2,28 | 85 | 194,01 | CHI |
| 202001152327 | TURVELANDIA | TD12303622 | RIO DOS BOIS | 25/01/2020 07:40 | 25/01/2020 12:31 | 25/01/2020 07:40 | 25/01/2020 12:31 | 4,84 | 28 | 135,58 | CHI |
| 202001152329 | MOIPORA | 1450006489 | IPORA | 25/01/2020 09:35 | 25/01/2020 18:27 | 25/01/2020 09:35 | 25/01/2020 18:27 | 8,86 | 1 | 8,86 | CHI |
| 202001152342 | ITARUMA | CC21306366 | CACHOEIRA ALTA | 25/01/2020 09:37 | 25/01/2020 12:18 | 25/01/2020 09:37 | 25/01/2020 12:18 | 2,68 | 1 | 2,68 | CHI |
| 202001152352 | OURO VERDE DE GOIAS | OV12319673 | NEROPOLIS S1 | 25/01/2020 09:38 | 25/01/2020 14:45 | 25/01/2020 09:38 | 25/01/2020 14:45 | 5,11 | 7 | 35,76 | CHI |
| 202001152353 | AURILANDIA | RP12008095 | FIRMINOPOLIS S2 | 25/01/2020 09:38 | 25/01/2020 12:26 | 25/01/2020 09:38 | 25/01/2020 12:26 | 2,79 | 3 | 8,36 | CHI |
| 202001152353 | PARAUNA | RP12008095 | FIRMINOPOLIS S2 | 25/01/2020 09:38 | 25/01/2020 12:26 | 25/01/2020 09:38 | 25/01/2020 12:26 | 2,79 | 2 | 5,58 | CHI |
| 202001152353 | SAO JOAO DA PARAUNA | RP12008095 | FIRMINOPOLIS S2 | 25/01/2020 09:38 | 25/01/2020 12:26 | 25/01/2020 09:38 | 25/01/2020 12:26 | 2,79 | 6 | 16,73 | CHI |
| 202001152354 | LUZIANIA | LZ11136559 | RIO VERMELHO | 25/01/2020 09:26 | 25/01/2020 13:40 | 25/01/2020 09:26 | 25/01/2020 13:40 | 4,23 | 114 | 482,60 | CHI |
| 202001152367 | MARA ROSA | MQ12391776 | SANTA TEREZINHA | 25/01/2020 09:40 | 25/01/2020 15:30 | 25/01/2020 09:40 | 25/01/2020 15:30 | 5,82 | 6 | 34,95 | CHI |
| 202001152380 | CATURAI | CK21018883 | INHUMAS S1 | 25/01/2020 09:43 | 26/01/2020 02:06 | 25/01/2020 09:43 | 26/01/2020 02:06 | 16,38 | 1 | 16,38 | CHI |
| 202001152384 | ITUMBIARA | 690045037 | ITUMBIARA NOVA | 25/01/2020 09:44 | 25/01/2020 13:03 | 25/01/2020 09:44 | 25/01/2020 13:03 | 3,33 | 1 | 3,33 | CHI |
| 202001152385 | MONTIVIDIU DO NORTE | MX12270910 | PORANGATU | 25/01/2020 09:44 | 25/01/2020 14:31 | 25/01/2020 09:44 | 25/01/2020 14:31 | 4,77 | 7 | 33,41 | CHI |
| 202001152388 | AMORINOPOLIS | AM12390135 | IPORA | 25/01/2020 09:45 | 26/01/2020 13:12 | 25/01/2020 09:45 | 26/01/2020 13:12 | 27,45 | 2 | 54,91 | CHI |
| 202001152388 | IVOLANDIA | AM12390135 | IPORA | 25/01/2020 09:45 | 26/01/2020 13:12 | 25/01/2020 09:45 | 26/01/2020 13:12 | 27,45 | 13 | 356,89 | CHI |
| 202001152388 | AMORINOPOLIS | AM12390135 | IPORA | 25/01/2020 09:45 | 26/01/2020 13:12 | 25/01/2020 18:51 | 26/01/2020 13:12 | 18,34 | 6 | 110,04 | CHI |
| 202001152388 | IVOLANDIA | AM12390135 | IPORA | 25/01/2020 09:45 | 26/01/2020 13:12 | 25/01/2020 18:51 | 26/01/2020 13:12 | 18,34 | 55 | 1008,65 | CHI |
| 202001152390 | CRISTALINA | KR12336415 | CRISTALINA S2 | 25/01/2020 09:16 | 25/01/2020 15:27 | 25/01/2020 09:16 | 25/01/2020 15:27 | 6,17 | 15 | 92,62 | CHI |
| 202001152391 | CORUMBAIBA | CI12363786 | VILA CORUMBA | 25/01/2020 08:27 | 25/01/2020 21:08 | 25/01/2020 08:27 | 25/01/2020 21:08 | 12,67 | 18 | 228,13 | CHI |
| 202001152392 | RIO VERDE | 10020167162 | RIO VERDE S1 | 25/01/2020 09:45 | 25/01/2020 11:25 | 25/01/2020 09:45 | 25/01/2020 11:25 | 1,67 | 1 | 1,67 | CHI |
| 202001152393 | ABADIANIA | 350037840 | ANAPOLIS UNIVERSITARIO S1 | 25/01/2020 09:45 | 25/01/2020 14:04 | 25/01/2020 09:45 | 25/01/2020 14:04 | 4,31 | 1 | 4,31 | CHI |
| 202001152399 | CRISTALINA | KR12305009 | PAMPLONA | 25/01/2020 09:29 | 25/01/2020 16:02 | 25/01/2020 09:29 | 25/01/2020 16:02 | 6,54 | 6 | 39,25 | CHI |
| 202001152404 | RUBIATABA | RB12197854 | RUBIATABA | 25/01/2020 09:09 | 25/01/2020 11:56 | 25/01/2020 09:09 | 25/01/2020 11:56 | 2,78 | 8 | 22,24 | CHI |
| 202001152405 | GOIANIA | GN11281237 | GOYA S2 | 25/01/2020 09:33 | 25/01/2020 10:32 | 25/01/2020 09:33 | 25/01/2020 10:32 | 0,98 | 42 | 40,95 | CHI |
| 202001152406 | LUZIANIA | LZ12092820 | RIO VERMELHO | 25/01/2020 09:48 | 25/01/2020 15:21 | 25/01/2020 09:48 | 25/01/2020 15:21 | 5,54 | 3 | 16,62 | CHI |
| 202001152410 | PIRENOPOLIS | PV12382343 | CORUMBA | 25/01/2020 09:48 | 25/01/2020 13:26 | 25/01/2020 09:48 | 25/01/2020 13:26 | 3,62 | 6 | 21,73 | CHI |
| 202001152411 | GOIANIA | GN21242140 | CAMPINAS S1 | 25/01/2020 09:48 | 25/01/2020 10:42 | 25/01/2020 09:48 | 25/01/2020 10:42 | 0,89 | 6 | 5,32 | CHI |
| 202001152418 | PARAUNA | PU12279674 | ACREUNA | 25/01/2020 09:50 | 25/01/2020 15:37 | 25/01/2020 09:50 | 25/01/2020 15:37 | 5,77 | 4 | 23,07 | CHI |
| 202001152426 | GOIANIA | GN11193028 | GOIANIA LESTE S3 | 25/01/2020 09:52 | 25/01/2020 15:37 | 25/01/2020 09:52 | 25/01/2020 15:37 | 5,74 | 2 | 11,47 | CHI |

| | | | | | | | | | | | |
|--------------|------------------------|-------------|---------------------------|------------------|------------------|------------------|------------------|-------|-----|---------|-----|
| 202001152429 | CATALAO | CT12103631 | CATALAO S1 | 25/01/2020 09:53 | 25/01/2020 18:12 | 25/01/2020 09:53 | 25/01/2020 18:12 | 8,31 | 8 | 66,49 | CHI |
| 202001152431 | PETROLINA DE GOIAS | PV21248854 | SAO FRANCISCO DE GOIAS | 25/01/2020 09:53 | 25/01/2020 12:06 | 25/01/2020 09:53 | 25/01/2020 12:06 | 2,20 | 1 | 2,20 | CHI |
| 202001152436 | LUZIANIA | LZ21000443 | MARAJOARA | 25/01/2020 09:55 | 25/01/2020 14:55 | 25/01/2020 09:55 | 25/01/2020 14:55 | 5,00 | 1 | 5,00 | CHI |
| 202001152439 | JUSSARA | JR12017175 | JUSSARA | 25/01/2020 09:33 | 25/01/2020 13:22 | 25/01/2020 09:33 | 25/01/2020 13:22 | 3,82 | 7 | 26,71 | CHI |
| 202001152447 | APARECIDA DE GOIANIA | AP11094806 | INDEPENDENCIA S1 | 25/01/2020 09:57 | 25/01/2020 14:40 | 25/01/2020 09:57 | 25/01/2020 14:40 | 4,71 | 228 | 1075,02 | CHI |
| 202001152450 | GOIATUBA | GT12000266 | GOIATUBA S2 | 25/01/2020 09:57 | 25/01/2020 11:48 | 25/01/2020 09:57 | 25/01/2020 11:48 | 1,84 | 4 | 7,34 | CHI |
| 202001152454 | ARAGOIANIA | AO11251585 | GUAPO S2 | 25/01/2020 02:38 | 25/01/2020 15:46 | 25/01/2020 02:38 | 25/01/2020 15:46 | 13,12 | 55 | 721,68 | CHI |
| 202001152462 | CRISTALINA | 03470454 | CRISTALINA S2 | 25/01/2020 09:44 | 25/01/2020 10:28 | 25/01/2020 09:44 | 25/01/2020 10:28 | 0,74 | 26 | 19,30 | CHI |
| 202001152462 | IPAMERI | 03470454 | CRISTALINA S2 | 25/01/2020 09:44 | 25/01/2020 10:28 | 25/01/2020 09:44 | 25/01/2020 10:28 | 0,74 | 109 | 80,93 | CHI |
| 202001152462 | CRISTALINA | KR10400736 | CRISTALINA S2 | 25/01/2020 09:44 | 25/01/2020 10:28 | 25/01/2020 09:45 | 25/01/2020 10:28 | 0,72 | 7 | 5,01 | CHI |
| 202001152462 | IPAMERI | KR10400736 | CRISTALINA S2 | 25/01/2020 09:44 | 25/01/2020 10:28 | 25/01/2020 09:45 | 25/01/2020 10:28 | 0,72 | 1 | 0,72 | CHI |
| 202001152463 | INHUMAS | IN21216369 | INHUMAS S2 | 25/01/2020 10:00 | 26/01/2020 00:30 | 25/01/2020 10:00 | 26/01/2020 00:30 | 14,49 | 1 | 14,49 | CHI |
| 202001152464 | BOM JESUS DE GOIAS | BJ12352645 | BOM JESUS DE GOIAS | 25/01/2020 06:38 | 25/01/2020 16:01 | 25/01/2020 06:38 | 25/01/2020 16:01 | 9,37 | 7 | 65,61 | CHI |
| 202001152470 | LUZIANIA | LZ21128772 | MARAJOARA | 25/01/2020 10:02 | 25/01/2020 16:12 | 25/01/2020 10:02 | 25/01/2020 16:12 | 6,17 | 1 | 6,17 | CHI |
| 202001152475 | PROFESSOR JAMIL SAFADY | PJ21084959 | ROCHEDO | 25/01/2020 10:02 | 25/01/2020 16:58 | 25/01/2020 10:02 | 25/01/2020 16:58 | 6,92 | 3 | 20,76 | CHI |
| 202001152481 | MOSSAMEDES | MD12376367 | ITABERAI S1 | 25/01/2020 10:03 | 25/01/2020 15:39 | 25/01/2020 10:03 | 25/01/2020 15:39 | 5,59 | 6 | 33,55 | CHI |
| 202001152482 | MINEIROS | MY12303809 | PARQUE DAS EMAS | 25/01/2020 10:03 | 25/01/2020 14:49 | 25/01/2020 10:03 | 25/01/2020 14:49 | 4,75 | 1 | 4,75 | CHI |
| 202001152485 | AMARALINA | MQ12050047 | MARA ROSA | 25/01/2020 10:04 | 25/01/2020 13:03 | 25/01/2020 10:04 | 25/01/2020 13:03 | 2,97 | 231 | 686,78 | CHI |
| 202001152487 | EDEALINA | ED21049310 | PONTALINA | 25/01/2020 10:04 | 25/01/2020 22:42 | 25/01/2020 10:04 | 25/01/2020 22:42 | 12,62 | 1 | 12,62 | CHI |
| 202001152499 | JANDAIA | JD12134335 | PALMEIRAS | 25/01/2020 10:06 | 25/01/2020 12:15 | 25/01/2020 10:06 | 25/01/2020 12:15 | 2,14 | 3 | 6,42 | CHI |
| 202001152502 | GOIANIA | 10002897278 | CAMPINAS S2 | 25/01/2020 10:06 | 25/01/2020 12:09 | 25/01/2020 10:06 | 25/01/2020 12:09 | 2,04 | 1 | 2,04 | CHI |
| 202001152505 | INHUMAS | IN12000023 | INHUMAS S2 | 25/01/2020 09:28 | 25/01/2020 11:26 | 25/01/2020 09:28 | 25/01/2020 11:26 | 1,95 | 128 | 249,74 | CHI |
| 202001152512 | CATALAO | CT12399851 | CATALAO S1 | 25/01/2020 10:08 | 25/01/2020 16:02 | 25/01/2020 10:08 | 25/01/2020 16:02 | 5,89 | 7 | 41,23 | CHI |
| 202001152514 | CACU | CC12210086 | CACHOEIRA ALTA | 25/01/2020 10:09 | 26/01/2020 08:35 | 25/01/2020 10:09 | 26/01/2020 08:35 | 22,42 | 5 | 112,09 | CHI |
| 202001152518 | CACHOEIRA ALTA | QI12279633 | QUIRINOPOLIS | 25/01/2020 10:10 | 25/01/2020 13:09 | 25/01/2020 10:10 | 25/01/2020 13:09 | 2,98 | 4 | 11,90 | CHI |
| 202001152520 | IPORA | IR12289241 | IPORA | 25/01/2020 08:46 | 26/01/2020 00:16 | 25/01/2020 08:46 | 26/01/2020 00:16 | 15,49 | 5 | 77,44 | CHI |
| 202001152522 | ANAPOLIS | 20845972 | ANAPOLIS UNIVERSITARIO S2 | 25/01/2020 10:11 | 25/01/2020 15:18 | 25/01/2020 10:11 | 25/01/2020 15:18 | 5,11 | 1 | 5,11 | CHI |
| 202001152524 | MORRINHOS | MR21070790 | MORRINHOS | 25/01/2020 10:11 | 25/01/2020 13:41 | 25/01/2020 10:11 | 25/01/2020 13:41 | 3,48 | 1 | 3,48 | CHI |
| 202001152525 | GOIANDIRA | 2010006933 | CATALAO S1 | 25/01/2020 10:12 | 26/01/2020 12:36 | 25/01/2020 10:12 | 26/01/2020 12:36 | 26,40 | 1 | 26,40 | CHI |
| 202001152527 | GOIANDIRA | GD12127565 | CATALAO S1 | 25/01/2020 10:12 | 26/01/2020 07:48 | 25/01/2020 10:12 | 26/01/2020 07:48 | 21,59 | 3 | 64,78 | CHI |
| 202001152528 | LUZIANIA | 120317965 | RIO VERMELHO | 25/01/2020 10:12 | 25/01/2020 15:35 | 25/01/2020 10:12 | 25/01/2020 15:35 | 5,37 | 1 | 5,37 | CHI |
| 202001152530 | MINEIROS | MY12254104 | PARQUE DAS EMAS | 25/01/2020 10:12 | 25/01/2020 19:48 | 25/01/2020 10:12 | 25/01/2020 19:48 | 9,58 | 1 | 9,58 | CHI |
| 202001152531 | APARECIDA DE GOIANIA | 10023272900 | REAL S1 | 25/01/2020 10:13 | 25/01/2020 12:44 | 25/01/2020 10:13 | 25/01/2020 12:44 | 2,51 | 1 | 2,51 | CHI |

| | | | | | | | | | | | |
|--------------|--------------------------|-------------|--------------------------|------------------|------------------|------------------|------------------|-------|-----|---------|-----|
| 202001152535 | GOIATUBA | BJ12392127 | BOM JESUS DE GOIAS | 25/01/2020 10:13 | 25/01/2020 20:12 | 25/01/2020 10:13 | 25/01/2020 20:12 | 9,97 | 4 | 39,89 | CHI |
| 202001152537 | SAO LUIS DE MONTES BELOS | SL31125651 | FIRMINOPOLIS S1 | 25/01/2020 10:13 | 25/01/2020 13:13 | 25/01/2020 10:13 | 25/01/2020 13:13 | 2,98 | 1 | 2,98 | CHI |
| 202001152544 | GOIANIA | GN11347640 | REAL S1 | 25/01/2020 10:15 | 25/01/2020 16:45 | 25/01/2020 14:49 | 25/01/2020 16:45 | 1,93 | 101 | 195,29 | CHI |
| 202001152548 | ITUMBIARA | 690349117 | PARANAIBA | 25/01/2020 10:17 | 25/01/2020 22:52 | 25/01/2020 10:17 | 25/01/2020 22:52 | 12,58 | 1 | 12,58 | CHI |
| 202001152559 | APARECIDA DE GOIANIA | 15373370 | CARAJAS S1 | 25/01/2020 10:20 | 25/01/2020 12:23 | 25/01/2020 10:20 | 25/01/2020 12:23 | 2,05 | 1 | 2,05 | CHI |
| 202001152569 | AGUAS LINDAS DE GOIAS | 4830159067 | AGUAS LINDAS DE GOIAS S1 | 25/01/2020 10:20 | 25/01/2020 16:59 | 25/01/2020 10:20 | 25/01/2020 16:59 | 6,64 | 1 | 6,64 | CHI |
| 202001152571 | AGUAS LINDAS DE GOIAS | 10006984841 | AGUAS LINDAS DE GOIAS S1 | 25/01/2020 10:21 | 25/01/2020 16:14 | 25/01/2020 10:21 | 25/01/2020 16:14 | 5,89 | 1 | 5,89 | CHI |
| 202001152574 | PALMEIRAS DE GOIAS | PL12085277 | PALMEIRAS | 25/01/2020 10:21 | 25/01/2020 12:29 | 25/01/2020 10:21 | 25/01/2020 12:29 | 2,12 | 12 | 25,50 | CHI |
| 202001152575 | GOIANIA | 11295065 | AEROPORTO S2 | 25/01/2020 10:21 | 25/01/2020 11:35 | 25/01/2020 10:21 | 25/01/2020 11:35 | 1,22 | 1 | 1,22 | CHI |
| 202001152589 | RIO VERDE | 10026233612 | RIO VERDE S1 | 25/01/2020 10:24 | 25/01/2020 17:33 | 25/01/2020 10:24 | 25/01/2020 17:33 | 7,15 | 1 | 7,15 | CHI |
| 202001152591 | URUACU | 5940000087 | URUACU | 25/01/2020 10:24 | 25/01/2020 18:56 | 25/01/2020 10:24 | 25/01/2020 18:56 | 8,52 | 1 | 8,52 | CHI |
| 202001152592 | ITABERAI | IB21095591 | ITABERAI S2 | 25/01/2020 10:25 | 25/01/2020 19:09 | 25/01/2020 10:25 | 25/01/2020 19:09 | 8,74 | 1 | 8,74 | CHI |
| 202001152596 | AGUAS LINDAS DE GOIAS | 10010779386 | AGUAS LINDAS DE GOIAS S2 | 25/01/2020 10:25 | 25/01/2020 20:15 | 25/01/2020 10:25 | 25/01/2020 20:15 | 9,82 | 1 | 9,82 | CHI |
| 202001152598 | APARECIDA DE GOIANIA | 200500132 | ANHANGUERA | 25/01/2020 10:25 | 25/01/2020 12:40 | 25/01/2020 10:25 | 25/01/2020 12:40 | 2,23 | 1 | 2,23 | CHI |
| 202001152599 | VICENTINOPOLIS | VI21222494 | VICENTINOPOLIS | 25/01/2020 10:26 | 25/01/2020 15:26 | 25/01/2020 10:26 | 25/01/2020 15:26 | 5,00 | 1 | 5,00 | CHI |
| 202001152601 | GOIANDIRA | GD12195324 | CATALAO S1 | 25/01/2020 07:46 | 25/01/2020 22:18 | 25/01/2020 07:46 | 25/01/2020 22:18 | 14,52 | 93 | 1350,77 | CHI |
| 202001152606 | NIQUELANDIA | NQ21268707 | BARRO ALTO | 25/01/2020 10:27 | 25/01/2020 16:15 | 25/01/2020 10:27 | 25/01/2020 16:15 | 5,79 | 1 | 5,79 | CHI |
| 202001152607 | NOVA AURORA | 10028929860 | CATALAO S1 | 25/01/2020 10:27 | 26/01/2020 01:00 | 25/01/2020 10:27 | 26/01/2020 01:00 | 14,54 | 1 | 14,54 | CHI |
| 202001152613 | GOIANIA | 14332280 | XAVANTES | 25/01/2020 10:28 | 25/01/2020 14:08 | 25/01/2020 10:28 | 25/01/2020 14:08 | 3,66 | 1 | 3,66 | CHI |
| 202001152614 | ARUANA | AK12292820 | BRITANIA | 25/01/2020 10:28 | 25/01/2020 13:12 | 25/01/2020 10:28 | 25/01/2020 13:12 | 2,73 | 4 | 10,91 | CHI |
| 202001152621 | SANTA TEREZINHA DE GOIAS | 2480009586 | SANTA TEREZINHA | 25/01/2020 10:29 | 25/01/2020 12:13 | 25/01/2020 10:29 | 25/01/2020 12:13 | 1,72 | 1 | 1,72 | CHI |
| 202001152622 | SANTA CRUZ DE GOIAS | BC12072311 | CRISTIANOPOLIS | 25/01/2020 07:09 | 25/01/2020 18:31 | 25/01/2020 07:09 | 25/01/2020 18:31 | 11,36 | 3 | 34,07 | CHI |
| 202001152623 | CALDAS NOVAS | CN12311850 | RIO QUENTE | 25/01/2020 10:30 | 25/01/2020 19:34 | 25/01/2020 10:30 | 25/01/2020 19:34 | 9,07 | 3 | 27,21 | CHI |
| 202001152623 | MORRINHOS | CN12311850 | RIO QUENTE | 25/01/2020 10:30 | 25/01/2020 19:34 | 25/01/2020 10:30 | 25/01/2020 19:34 | 9,07 | 3 | 27,21 | CHI |
| 202001152624 | SENADOR CANEDO | SW21212307 | SENADOR CANEDO | 25/01/2020 10:30 | 25/01/2020 12:37 | 25/01/2020 10:30 | 25/01/2020 12:37 | 2,11 | 1 | 2,11 | CHI |
| 202001152627 | PILAR DE GOIAS | GG21181055 | SANTA TEREZINHA | 25/01/2020 10:30 | 26/01/2020 02:42 | 25/01/2020 10:30 | 26/01/2020 02:42 | 16,19 | 1 | 16,19 | CHI |
| 202001152629 | CATALAO | CT21134406 | CATALAO S1 | 25/01/2020 10:31 | 26/01/2020 17:16 | 25/01/2020 10:31 | 26/01/2020 17:16 | 30,75 | 1 | 30,75 | CHI |
| 202001152630 | MOZARLANDIA | MZ21158218 | MOZARLANDIA | 25/01/2020 10:31 | 25/01/2020 14:32 | 25/01/2020 10:31 | 25/01/2020 14:32 | 4,01 | 1 | 4,01 | CHI |
| 202001152631 | APARECIDA DE GOIANIA | 200427830 | ANHANGUERA | 25/01/2020 10:31 | 25/01/2020 14:08 | 25/01/2020 10:31 | 25/01/2020 14:08 | 3,60 | 1 | 3,60 | CHI |
| 202001152637 | ORIZONA | OZ12114531 | PIRES DO RIO S2 | 25/01/2020 10:34 | 25/01/2020 16:20 | 25/01/2020 10:34 | 25/01/2020 16:20 | 5,77 | 25 | 144,17 | CHI |
| 202001152638 | CAIAPONIA | MV21279839 | MONTIVIDIU T | 25/01/2020 10:34 | 25/01/2020 14:25 | 25/01/2020 10:34 | 25/01/2020 14:25 | 3,84 | 1 | 3,84 | CHI |
| 202001152645 | CATALAO | CT12318870 | CATALAO S1 | 25/01/2020 10:35 | 26/01/2020 12:15 | 25/01/2020 10:35 | 26/01/2020 12:15 | 25,66 | 1 | 25,66 | CHI |
| 202001152655 | TRINDADE | TR21293783 | TRINDADE | 25/01/2020 10:38 | 25/01/2020 17:25 | 25/01/2020 10:38 | 25/01/2020 17:25 | 6,78 | 1 | 6,78 | CHI |

| | | | | | | | | | | | |
|--------------|------------------------|-------------|---------------------------|------------------|------------------|------------------|------------------|-------|-----|---------|-----|
| 202001152657 | SILVANIA | SV12310165 | VIANOPOLIS | 25/01/2020 10:38 | 25/01/2020 13:37 | 25/01/2020 10:38 | 25/01/2020 13:37 | 2,97 | 11 | 32,72 | CHI |
| 202001152708 | CUMARI | 10005395044 | CATALAO S1 | 25/01/2020 10:41 | 26/01/2020 13:26 | 25/01/2020 10:41 | 26/01/2020 13:26 | 26,74 | 1 | 26,74 | CHI |
| 202001152709 | AGUAS LINDAS DE GOIAS | 4830150830 | AGUAS LINDAS DE GOIAS S1 | 25/01/2020 10:41 | 25/01/2020 15:15 | 25/01/2020 10:41 | 25/01/2020 15:15 | 4,55 | 1 | 4,55 | CHI |
| 202001152710 | ANAPOLIS | 20955406 | ANAPOLIS UNIVERSITARIO S2 | 25/01/2020 10:41 | 25/01/2020 11:51 | 25/01/2020 10:41 | 25/01/2020 11:51 | 1,15 | 1 | 1,15 | CHI |
| 202001152711 | ITUMBIARA | 690260933 | ITUMBIARA VELHA S1 | 25/01/2020 10:42 | 25/01/2020 17:44 | 25/01/2020 10:42 | 25/01/2020 17:44 | 7,03 | 1 | 7,03 | CHI |
| 202001152724 | MINACU | IH21192279 | MINACU | 25/01/2020 10:44 | 25/01/2020 14:00 | 25/01/2020 10:44 | 25/01/2020 14:00 | 3,26 | 1 | 3,26 | CHI |
| 202001152725 | ANAPOLIS | 20891015 | ANAPOLIS UNIVERSITARIO S2 | 25/01/2020 10:44 | 25/01/2020 16:22 | 25/01/2020 10:44 | 25/01/2020 16:22 | 5,62 | 1 | 5,62 | CHI |
| 202001152731 | ANAPOLIS | AN21267852 | ANAPOLIS UNIVERSITARIO S2 | 25/01/2020 10:45 | 25/01/2020 16:52 | 25/01/2020 10:45 | 25/01/2020 16:52 | 6,10 | 3 | 18,31 | CHI |
| 202001152732 | LUZIANIA | OZ12266756 | PIRES DO RIO S2 | 25/01/2020 05:09 | 25/01/2020 17:45 | 25/01/2020 05:09 | 25/01/2020 17:45 | 12,61 | 2 | 25,22 | CHI |
| 202001152732 | ORIZONA | OZ12266756 | PIRES DO RIO S2 | 25/01/2020 05:09 | 25/01/2020 17:45 | 25/01/2020 05:09 | 25/01/2020 17:45 | 12,61 | 115 | 1450,21 | CHI |
| 202001152733 | PROFESSOR JAMIL SAFADY | JS12000112 | ROCHEDO | 25/01/2020 10:35 | 27/01/2020 10:33 | 25/01/2020 10:35 | 26/01/2020 15:20 | 28,75 | 2 | 57,49 | CHI |
| 202001152733 | PROFESSOR JAMIL SAFADY | JS12000112 | ROCHEDO | 25/01/2020 10:35 | 27/01/2020 10:33 | 25/01/2020 10:35 | 27/01/2020 10:33 | 47,96 | 10 | 479,64 | CHI |
| 202001152736 | MORRINHOS | MR12040536 | MORRINHOS | 25/01/2020 10:12 | 25/01/2020 14:52 | 25/01/2020 10:12 | 25/01/2020 14:52 | 4,65 | 6 | 27,92 | CHI |
| 202001152738 | GOIANIA | 12013262 | CAMPINAS S2 | 25/01/2020 10:46 | 25/01/2020 14:56 | 25/01/2020 10:46 | 25/01/2020 14:56 | 4,15 | 1 | 4,15 | CHI |
| 202001152744 | JATAI | JT12337053 | JATAI S1 | 25/01/2020 10:47 | 25/01/2020 12:48 | 25/01/2020 10:47 | 25/01/2020 12:48 | 2,00 | 10 | 20,02 | CHI |
| 202001152745 | PONTALINA | PK21045997 | PONTALINA | 25/01/2020 10:48 | 25/01/2020 14:30 | 25/01/2020 10:48 | 25/01/2020 14:30 | 3,70 | 4 | 14,80 | CHI |
| 202001152748 | PONTALINA | PK21318939 | PONTALINA | 25/01/2020 10:48 | 25/01/2020 14:53 | 25/01/2020 10:48 | 25/01/2020 14:53 | 4,08 | 1 | 4,08 | CHI |
| 202001152749 | GOIANAPOLIS | 10025971300 | DAIA S2 | 25/01/2020 10:49 | 25/01/2020 12:13 | 25/01/2020 10:49 | 25/01/2020 12:13 | 1,40 | 1 | 1,40 | CHI |
| 202001152761 | LUZIANIA | LZ12196655 | PIRES DO RIO S2 | 25/01/2020 10:47 | 26/01/2020 10:50 | 25/01/2020 10:47 | 26/01/2020 10:50 | 24,04 | 5 | 120,18 | CHI |
| 202001152761 | ORIZONA | LZ12196655 | PIRES DO RIO S2 | 25/01/2020 10:47 | 26/01/2020 10:50 | 25/01/2020 10:47 | 26/01/2020 10:50 | 24,04 | 1 | 24,04 | CHI |
| 202001152765 | SENADOR CANEDO | 15326913 | GOIANIA LESTE S1 | 25/01/2020 10:54 | 25/01/2020 14:03 | 25/01/2020 10:54 | 25/01/2020 14:03 | 3,15 | 1 | 3,15 | CHI |
| 202001152766 | GOIANIA | GN11231792 | GOIANIA LESTE S1 | 25/01/2020 10:54 | 25/01/2020 12:46 | 25/01/2020 10:54 | 25/01/2020 12:46 | 1,86 | 80 | 149,00 | CHI |
| 202001152768 | LUZIANIA | LZ11277199 | RIO VERMELHO | 25/01/2020 10:54 | 25/01/2020 13:17 | 25/01/2020 10:54 | 25/01/2020 13:17 | 2,38 | 9 | 21,39 | CHI |
| 202001152772 | AGUAS LINDAS DE GOIAS | 4830128265 | AGUAS LINDAS DE GOIAS S1 | 25/01/2020 10:55 | 25/01/2020 15:51 | 25/01/2020 10:55 | 25/01/2020 15:51 | 4,93 | 1 | 4,93 | CHI |
| 202001152775 | SENADOR CANEDO | 10020718193 | SENADOR CANEDO | 25/01/2020 10:55 | 25/01/2020 13:22 | 25/01/2020 10:55 | 25/01/2020 13:22 | 2,43 | 1 | 2,43 | CHI |
| 202001152778 | ANAPOLIS | AN21261199 | ANAPOLIS UNIVERSITARIO S1 | 25/01/2020 10:56 | 25/01/2020 16:16 | 25/01/2020 10:56 | 25/01/2020 16:16 | 5,33 | 2 | 10,66 | CHI |
| 202001152784 | CAIAPONIA | CP12412239 | PALESTINA | 25/01/2020 10:04 | 26/01/2020 03:39 | 25/01/2020 10:04 | 26/01/2020 03:39 | 17,59 | 8 | 140,69 | CHI |
| 202001152785 | LUZIANIA | LZ11183985 | PACAEMBU S1 | 25/01/2020 10:57 | 25/01/2020 16:47 | 25/01/2020 10:57 | 25/01/2020 16:47 | 5,82 | 8 | 46,55 | CHI |
| 202001152786 | AGUAS LINDAS DE GOIAS | 10008507579 | AGUAS LINDAS DE GOIAS S1 | 25/01/2020 10:57 | 25/01/2020 15:46 | 25/01/2020 10:57 | 25/01/2020 15:46 | 4,80 | 1 | 4,80 | CHI |
| 202001152788 | AGUAS LINDAS DE GOIAS | 4830174366 | AGUAS LINDAS DE GOIAS S1 | 25/01/2020 10:58 | 25/01/2020 15:49 | 25/01/2020 10:58 | 25/01/2020 15:49 | 4,84 | 1 | 4,84 | CHI |
| 202001152790 | PORANGATU | 840033965 | PORANGATU | 25/01/2020 10:58 | 25/01/2020 12:36 | 25/01/2020 10:58 | 25/01/2020 12:36 | 1,62 | 1 | 1,62 | CHI |
| 202001152792 | PIRACANJUBA | BV21197922 | BELA VISTA S1 | 25/01/2020 10:59 | 25/01/2020 16:37 | 25/01/2020 10:59 | 25/01/2020 16:37 | 5,63 | 1 | 5,63 | CHI |
| 202001152796 | LUZIANIA | LZ21290478 | VIANOPOLIS | 25/01/2020 10:59 | 25/01/2020 18:22 | 25/01/2020 10:59 | 25/01/2020 18:22 | 7,37 | 2 | 14,73 | CHI |

| | | | | | | | | | | | |
|--------------|------------------------|-------------|---------------------------|------------------|------------------|------------------|------------------|-------|-----|---------|-----|
| 202001152799 | CORUMBA DE GOIAS | CB11000025 | CORUMBA | 25/01/2020 11:00 | 26/01/2020 18:38 | 25/01/2020 11:00 | 26/01/2020 18:38 | 31,63 | 102 | 3226,32 | CHI |
| 202001152800 | LUZIANIA | 10008671549 | MARAJOARA | 25/01/2020 11:00 | 25/01/2020 12:51 | 25/01/2020 11:00 | 25/01/2020 12:51 | 1,84 | 1 | 1,84 | CHI |
| 202001152804 | NIQUELANDIA | NQ12335416 | BARRO ALTO | 25/01/2020 11:00 | 25/01/2020 14:42 | 25/01/2020 11:00 | 25/01/2020 14:42 | 3,69 | 9 | 33,20 | CHI |
| 202001152806 | URUACU | UR21375639 | URUACU | 25/01/2020 11:01 | 25/01/2020 15:27 | 25/01/2020 11:01 | 25/01/2020 15:27 | 4,43 | 1 | 4,43 | CHI |
| 202001152811 | ITAPIRAPUA | IU12030155 | JUSSARA | 25/01/2020 10:59 | 25/01/2020 13:45 | 25/01/2020 10:59 | 25/01/2020 13:45 | 2,77 | 41 | 113,40 | CHI |
| 202001152811 | NOVO BRASIL | IU12030155 | JUSSARA | 25/01/2020 10:59 | 25/01/2020 13:45 | 25/01/2020 10:59 | 25/01/2020 13:45 | 2,77 | 1 | 2,77 | CHI |
| 202001152813 | CRIXAS | CX12295212 | SERRA DO OURO | 25/01/2020 10:28 | 25/01/2020 13:35 | 25/01/2020 10:28 | 25/01/2020 13:35 | 3,12 | 28 | 87,47 | CHI |
| 202001152815 | SANTA BARBARA DE GOIAS | SB21000066 | ANICUNS | 25/01/2020 11:02 | 25/01/2020 17:45 | 25/01/2020 11:02 | 25/01/2020 17:45 | 6,70 | 1 | 6,70 | CHI |
| 202001152821 | GOIANIA | 13389520 | XAVANTES | 25/01/2020 11:04 | 25/01/2020 13:11 | 25/01/2020 11:04 | 25/01/2020 13:11 | 2,11 | 1 | 2,11 | CHI |
| 202001152825 | LUZIANIA | 120389320 | RIO VERMELHO | 25/01/2020 11:05 | 25/01/2020 13:30 | 25/01/2020 11:05 | 25/01/2020 13:30 | 2,42 | 1 | 2,42 | CHI |
| 202001152829 | RIO VERDE | 630324992 | RIO VERDE S1 | 25/01/2020 11:05 | 25/01/2020 16:40 | 25/01/2020 11:05 | 25/01/2020 16:40 | 5,57 | 1 | 5,57 | CHI |
| 202001152831 | PORTEIRAO | CL21306030 | RIO DOS BOIS | 25/01/2020 11:06 | 25/01/2020 17:22 | 25/01/2020 11:06 | 25/01/2020 17:22 | 6,26 | 1 | 6,26 | CHI |
| 202001152835 | URUTAI | UT21274689 | PIRES DO RIO S2 | 25/01/2020 11:07 | 25/01/2020 16:33 | 25/01/2020 11:07 | 25/01/2020 16:33 | 5,43 | 1 | 5,43 | CHI |
| 202001152839 | RIO VERDE | SH12222620 | RIO VERDE S2 | 25/01/2020 11:08 | 25/01/2020 14:39 | 25/01/2020 11:08 | 25/01/2020 14:39 | 3,52 | 13 | 45,71 | CHI |
| 202001152839 | SANTA HELENA DE GOIAS | SH12222620 | RIO VERDE S2 | 25/01/2020 11:08 | 25/01/2020 14:39 | 25/01/2020 11:08 | 25/01/2020 14:39 | 3,52 | 39 | 137,14 | CHI |
| 202001152843 | GOIANESIA | 10020450514 | GOIANESIA S2 | 25/01/2020 11:08 | 25/01/2020 21:04 | 25/01/2020 11:08 | 25/01/2020 21:04 | 9,92 | 1 | 9,92 | CHI |
| 202001152847 | MAIRIPOTABA | 530002097 | PONTALINA | 25/01/2020 11:09 | 25/01/2020 19:59 | 25/01/2020 11:09 | 25/01/2020 19:59 | 8,84 | 1 | 8,84 | CHI |
| 202001152848 | ITABERAI | IB12300069 | ITABERAI S2 | 25/01/2020 10:16 | 25/01/2020 12:39 | 25/01/2020 10:16 | 25/01/2020 12:39 | 2,38 | 8 | 19,03 | CHI |
| 202001152849 | MONTIVIDIU | MV12230886 | MONTIVIDIU T | 25/01/2020 11:09 | 25/01/2020 18:47 | 25/01/2020 11:09 | 25/01/2020 18:47 | 7,62 | 9 | 68,58 | CHI |
| 202001152849 | RIO VERDE | MV12230886 | MONTIVIDIU T | 25/01/2020 11:09 | 25/01/2020 18:47 | 25/01/2020 11:09 | 25/01/2020 18:47 | 7,62 | 39 | 297,19 | CHI |
| 202001152854 | GOIANIA | 13290824 | REAL S1 | 25/01/2020 11:10 | 25/01/2020 13:57 | 25/01/2020 11:10 | 25/01/2020 13:57 | 2,78 | 1 | 2,78 | CHI |
| 202001152856 | CALDAS NOVAS | 760004894 | SERRA DE CALDAS | 25/01/2020 11:10 | 25/01/2020 15:59 | 25/01/2020 11:10 | 25/01/2020 15:59 | 4,82 | 1 | 4,82 | CHI |
| 202001152863 | ITAPURANGA | IK21333040 | ITAPURANGA | 25/01/2020 11:11 | 25/01/2020 13:26 | 25/01/2020 11:11 | 25/01/2020 13:26 | 2,24 | 1 | 2,24 | CHI |
| 202001152865 | TRES RANCHOS | TH21127659 | CATALAO S1 | 25/01/2020 11:11 | 25/01/2020 16:00 | 25/01/2020 11:11 | 25/01/2020 16:00 | 4,80 | 1 | 4,80 | CHI |
| 202001152875 | ESTRELA DO NORTE | 2420009065 | MARA ROSA | 25/01/2020 11:14 | 25/01/2020 15:51 | 25/01/2020 11:14 | 25/01/2020 15:51 | 4,61 | 1 | 4,61 | CHI |
| 202001152889 | PORTELANDIA | PW21301994 | PARQUE DAS EMAS | 25/01/2020 11:15 | 25/01/2020 21:19 | 25/01/2020 11:15 | 25/01/2020 21:19 | 10,06 | 1 | 10,06 | CHI |
| 202001152890 | ANAPOLIS | 20452779 | JUNDIAI S2 | 25/01/2020 11:15 | 25/01/2020 13:46 | 25/01/2020 11:15 | 25/01/2020 13:46 | 2,51 | 1 | 2,51 | CHI |
| 202001152892 | AGUAS LINDAS DE GOIAS | 4830373065 | AGUAS LINDAS DE GOIAS S1 | 25/01/2020 11:15 | 25/01/2020 16:57 | 25/01/2020 11:15 | 25/01/2020 16:57 | 5,69 | 1 | 5,69 | CHI |
| 202001152896 | ANAPOLIS | 20947082 | ANAPOLIS UNIVERSITARIO S2 | 25/01/2020 11:16 | 25/01/2020 14:59 | 25/01/2020 11:16 | 25/01/2020 14:59 | 3,71 | 1 | 3,71 | CHI |
| 202001152899 | RIO VERDE | 630139805 | RIO VERDE S2 | 25/01/2020 11:17 | 25/01/2020 16:10 | 25/01/2020 11:17 | 25/01/2020 16:10 | 4,88 | 1 | 4,88 | CHI |
| 202001152903 | LUZIANIA | LZ11028097 | VIANOPOLIS | 25/01/2020 11:18 | 25/01/2020 18:16 | 25/01/2020 11:18 | 25/01/2020 18:16 | 6,96 | 19 | 132,25 | CHI |
| 202001152912 | AGUAS LINDAS DE GOIAS | 4830385559 | AGUAS LINDAS DE GOIAS S1 | 25/01/2020 11:19 | 25/01/2020 14:03 | 25/01/2020 11:19 | 25/01/2020 14:03 | 2,73 | 1 | 2,73 | CHI |
| 202001152917 | APARECIDA DE GOIANIA | 10020739786 | INDEPENDENCIA S2 | 25/01/2020 11:20 | 25/01/2020 15:48 | 25/01/2020 11:20 | 25/01/2020 15:48 | 4,46 | 1 | 4,46 | CHI |

| | | | | | | | | | | | |
|--------------|-----------------------|--------------|---------------------------|------------------|------------------|------------------|------------------|-------|----|--------|-----|
| 202001152922 | ARAGUAPAZ | AZ12064165 | GOIAS | 25/01/2020 11:22 | 25/01/2020 17:11 | 25/01/2020 11:22 | 25/01/2020 17:11 | 5,82 | 4 | 23,26 | CHI |
| 202001152923 | AGUAS LINDAS DE GOIAS | 10025348173 | AGUAS LINDAS DE GOIAS S1 | 25/01/2020 11:21 | 25/01/2020 16:25 | 25/01/2020 11:21 | 25/01/2020 16:25 | 5,05 | 1 | 5,05 | CHI |
| 202001152929 | PIRES DO RIO | PR2109981 | PIRES DO RIO S1 | 25/01/2020 11:24 | 26/01/2020 00:37 | 25/01/2020 11:24 | 26/01/2020 00:37 | 13,21 | 1 | 13,21 | CHI |
| 202001152933 | CATALAO | CT21131388 | CATALAO S1 | 25/01/2020 11:25 | 25/01/2020 19:41 | 25/01/2020 11:25 | 25/01/2020 19:41 | 8,26 | 1 | 8,26 | CHI |
| 202001152934 | OURO VERDE DE GOIAS | OV12312024 | NEROPOLIS S1 | 25/01/2020 11:25 | 25/01/2020 13:28 | 25/01/2020 11:25 | 25/01/2020 13:28 | 2,05 | 10 | 20,47 | CHI |
| 202001152935 | ANAPOLIS | 20672275 | DAIA S1 | 25/01/2020 11:25 | 25/01/2020 14:18 | 25/01/2020 11:25 | 25/01/2020 14:18 | 2,87 | 1 | 2,87 | CHI |
| 202001152942 | APARECIDA DE GOIANIA | 13512195 | INDEPENDENCIA S1 | 25/01/2020 11:27 | 25/01/2020 13:13 | 25/01/2020 11:27 | 25/01/2020 13:13 | 1,76 | 1 | 1,76 | CHI |
| 202001152952 | JANDAIA | JD21147525 | PALMEIRAS | 25/01/2020 11:28 | 25/01/2020 14:02 | 25/01/2020 11:28 | 25/01/2020 14:02 | 2,55 | 1 | 2,55 | CHI |
| 202001152953 | ANAPOLIS | AN11080709 | DAIA S1 | 25/01/2020 11:28 | 25/01/2020 14:39 | 25/01/2020 11:28 | 25/01/2020 14:39 | 3,17 | 7 | 22,17 | CHI |
| 202001152954 | ANAPOLIS | 20903571 | ANAPOLIS UNIVERSITARIO S2 | 25/01/2020 11:29 | 25/01/2020 23:41 | 25/01/2020 11:29 | 25/01/2020 23:41 | 12,20 | 1 | 12,20 | CHI |
| 202001152961 | GOIANIA | 13715884 | CAMPINAS S1 | 25/01/2020 11:30 | 25/01/2020 15:01 | 25/01/2020 11:30 | 25/01/2020 15:01 | 3,51 | 1 | 3,51 | CHI |
| 202001152972 | GOIANIA | 15650625 | CAMPINAS S1 | 25/01/2020 11:32 | 25/01/2020 14:33 | 25/01/2020 11:32 | 25/01/2020 14:33 | 3,01 | 1 | 3,01 | CHI |
| 202001152977 | AGUAS LINDAS DE GOIAS | 4830382170 | AGUAS LINDAS DE GOIAS S1 | 25/01/2020 11:34 | 25/01/2020 14:47 | 25/01/2020 11:34 | 25/01/2020 14:47 | 3,21 | 1 | 3,21 | CHI |
| 202001152978 | PIRANHAS | PH12201916 | BOM JARDIM | 25/01/2020 11:08 | 26/01/2020 00:08 | 25/01/2020 11:08 | 25/01/2020 22:43 | 11,58 | 9 | 104,22 | CHI |
| 202001152978 | PIRANHAS | PH12253708RE | BOM JARDIM | 25/01/2020 11:08 | 26/01/2020 00:08 | 25/01/2020 22:44 | 26/01/2020 00:08 | 1,41 | 21 | 29,57 | CHI |
| 202001152980 | CRISTALINA | 1060130674 | CRISTALINA S1 | 25/01/2020 11:35 | 25/01/2020 17:48 | 25/01/2020 11:35 | 25/01/2020 17:48 | 6,20 | 1 | 6,20 | CHI |
| 202001152983 | ESTRELA DO NORTE | ET12168852 | MARA ROSA | 25/01/2020 11:34 | 25/01/2020 14:32 | 25/01/2020 11:34 | 25/01/2020 14:32 | 2,96 | 4 | 11,85 | CHI |
| 202001152983 | FORMOSO | ET12168852 | MARA ROSA | 25/01/2020 11:34 | 25/01/2020 14:32 | 25/01/2020 11:34 | 25/01/2020 14:32 | 2,96 | 2 | 5,92 | CHI |
| 202001152991 | BOM JESUS DE GOIAS | BJ12000139 | BOM JESUS DE GOIAS | 25/01/2020 10:51 | 25/01/2020 22:05 | 25/01/2020 10:51 | 25/01/2020 22:05 | 11,23 | 4 | 44,93 | CHI |
| 202001152993 | COCALZINHO DE GOIAS | ZN12188781 | GOIANESIA S1 | 25/01/2020 09:39 | 25/01/2020 17:35 | 25/01/2020 09:39 | 25/01/2020 17:35 | 7,93 | 62 | 491,42 | CHI |
| 202001152997 | ANAPOLIS | 20801154 | ANAPOLIS UNIVERSITARIO S2 | 25/01/2020 11:39 | 25/01/2020 19:45 | 25/01/2020 11:39 | 25/01/2020 19:45 | 8,10 | 1 | 8,10 | CHI |
| 202001152998 | ANAPOLIS | AN12326425 | ANAPOLIS UNIVERSITARIO S1 | 25/01/2020 11:39 | 25/01/2020 16:06 | 25/01/2020 11:39 | 25/01/2020 16:06 | 4,44 | 95 | 422,22 | CHI |
| 202001153005 | CEZARINA | CZ12011071 | CEZARINA | 25/01/2020 11:41 | 25/01/2020 13:49 | 25/01/2020 11:41 | 25/01/2020 13:49 | 2,12 | 4 | 8,48 | CHI |
| 202001153005 | PALMEIRAS DE GOIAS | CZ12011071 | CEZARINA | 25/01/2020 11:41 | 25/01/2020 13:49 | 25/01/2020 11:41 | 25/01/2020 13:49 | 2,12 | 4 | 8,48 | CHI |
| 202001153008 | CATALAO | 1990196000 | CATALAO S2 | 25/01/2020 11:42 | 25/01/2020 18:40 | 25/01/2020 11:42 | 25/01/2020 18:40 | 6,95 | 1 | 6,95 | CHI |
| 202001153015 | ITAPACI | IW12308199 | ITAPACI | 25/01/2020 08:53 | 25/01/2020 13:47 | 25/01/2020 08:53 | 25/01/2020 13:47 | 4,90 | 5 | 24,49 | CHI |
| 202001153016 | VIANOPOLIS | 10017457350 | VIANOPOLIS | 25/01/2020 11:44 | 25/01/2020 14:56 | 25/01/2020 11:44 | 25/01/2020 14:56 | 3,20 | 1 | 3,20 | CHI |
| 202001153020 | ANAPOLIS | 21175007 | JUNDIAI S2 | 25/01/2020 11:45 | 25/01/2020 14:44 | 25/01/2020 11:45 | 25/01/2020 14:44 | 2,97 | 1 | 2,97 | CHI |
| 202001153032 | AMORINOPOLIS | AM21039410 | IPORA | 25/01/2020 11:48 | 26/01/2020 10:09 | 25/01/2020 11:48 | 26/01/2020 10:09 | 22,34 | 1 | 22,34 | CHI |
| 202001153036 | ABADIANIA | AA21254123 | ANAPOLIS UNIVERSITARIO S1 | 25/01/2020 11:49 | 25/01/2020 13:47 | 25/01/2020 11:49 | 25/01/2020 13:47 | 1,95 | 1 | 1,95 | CHI |
| 202001153037 | APARECIDA DE GOIANIA | 10014303866 | CEPAIGO S1 | 25/01/2020 11:50 | 25/01/2020 15:00 | 25/01/2020 11:50 | 25/01/2020 15:00 | 3,17 | 1 | 3,17 | CHI |
| 202001153039 | PADRE BERNARDO | PB12170167 | PADRE BERNARDO | 25/01/2020 09:25 | 26/01/2020 00:00 | 25/01/2020 09:25 | 25/01/2020 19:41 | 10,26 | 18 | 184,69 | CHI |
| 202001153039 | PADRE BERNARDO | PB12195545LD | PADRE BERNARDO | 25/01/2020 09:25 | 26/01/2020 00:00 | 25/01/2020 09:25 | 26/01/2020 00:00 | 14,57 | 36 | 524,50 | CHI |

| | | | | | | | | | | | |
|--------------|------------------------|--------------|------------------|------------------|------------------|------------------|------------------|-------|-----|---------|-----|
| 202001153041 | PONTALINA | PK32046001 | PONTALINA | 25/01/2020 11:02 | 26/01/2020 07:40 | 25/01/2020 11:02 | 26/01/2020 07:40 | 20,62 | 19 | 391,73 | CHI |
| 202001153045 | PROFESSOR JAMIL SAFADY | JS21109199 | ROCHEDO | 25/01/2020 11:52 | 25/01/2020 17:10 | 25/01/2020 11:52 | 25/01/2020 17:10 | 5,30 | 1 | 5,30 | CHI |
| 202001153047 | BALIZA | BH21369846 | BOM JARDIM | 25/01/2020 11:52 | 25/01/2020 21:22 | 25/01/2020 11:52 | 25/01/2020 21:22 | 9,50 | 1 | 9,50 | CHI |
| 202001153053 | BELA VISTA DE GOIAS | BV32021549 | BELA VISTA S1 | 25/01/2020 11:52 | 25/01/2020 16:59 | 25/01/2020 11:52 | 25/01/2020 16:59 | 5,10 | 10 | 51,01 | CHI |
| 202001153055 | OUVIDOR | OU21127570 | CATALAO S1 | 25/01/2020 11:53 | 26/01/2020 07:54 | 25/01/2020 11:53 | 26/01/2020 07:54 | 20,01 | 2 | 40,03 | CHI |
| 202001153058 | JATAI | JT21267550 | JATAI S1 | 25/01/2020 11:54 | 25/01/2020 15:11 | 25/01/2020 11:54 | 25/01/2020 15:11 | 3,28 | 1 | 3,28 | CHI |
| 202001153059 | ITAUCU | 110012460 | INHUMAS S1 | 25/01/2020 11:54 | 26/01/2020 09:41 | 25/01/2020 11:54 | 26/01/2020 09:41 | 21,77 | 1 | 21,77 | CHI |
| 202001153064 | CATALAO | 10006680494 | CATALAO S1 | 25/01/2020 11:55 | 25/01/2020 20:35 | 25/01/2020 11:55 | 25/01/2020 20:35 | 8,66 | 1 | 8,66 | CHI |
| 202001153065 | QUIRINOPOLIS | 80016455 | QUIRINOPOLIS | 25/01/2020 11:55 | 25/01/2020 15:46 | 25/01/2020 11:55 | 25/01/2020 15:46 | 3,84 | 1 | 3,84 | CHI |
| 202001153068 | CUMARI | CY12034703 | CATALAO S1 | 25/01/2020 11:56 | 26/01/2020 08:44 | 25/01/2020 11:56 | 26/01/2020 08:44 | 20,79 | 5 | 103,94 | CHI |
| 202001153069 | ITAPIRAPUA | IU12018752 | MATRINCHA | 25/01/2020 06:39 | 25/01/2020 12:40 | 25/01/2020 06:39 | 25/01/2020 12:40 | 6,01 | 7 | 42,07 | CHI |
| 202001153073 | JUSSARA | JR21093794 | BRITANIA | 25/01/2020 11:57 | 25/01/2020 20:33 | 25/01/2020 11:57 | 25/01/2020 20:33 | 8,60 | 1 | 8,60 | CHI |
| 202001153080 | CIDADE OCIDENTAL | 2680143353 | MARAJOARA | 25/01/2020 11:59 | 25/01/2020 16:04 | 25/01/2020 11:59 | 25/01/2020 16:04 | 4,08 | 1 | 4,08 | CHI |
| 202001153083 | ITAPIRAPUA | IU21087422 | MATRINCHA | 25/01/2020 12:02 | 25/01/2020 17:46 | 25/01/2020 12:02 | 25/01/2020 17:46 | 5,72 | 1 | 5,72 | CHI |
| 202001153084 | GOIATUBA | BJ12309868RE | RIO DOS BOIS | 25/01/2020 10:45 | 25/01/2020 19:15 | 25/01/2020 10:45 | 25/01/2020 19:15 | 8,48 | 2 | 16,97 | CHI |
| 202001153087 | GOIANIA | 12219277 | GOIANIA LESTE S1 | 25/01/2020 12:04 | 25/01/2020 15:02 | 25/01/2020 12:04 | 25/01/2020 15:02 | 2,96 | 1 | 2,96 | CHI |
| 202001153088 | MINEIROS | MY12114029 | PARQUE DAS EMAS | 25/01/2020 11:00 | 25/01/2020 15:30 | 25/01/2020 11:00 | 25/01/2020 15:30 | 4,49 | 7 | 31,40 | CHI |
| 202001153089 | ORIZONA | OZ21186573 | PIRES DO RIO S2 | 25/01/2020 12:04 | 25/01/2020 18:15 | 25/01/2020 12:04 | 25/01/2020 18:15 | 6,18 | 1 | 6,18 | CHI |
| 202001153093 | BOM JARDIM DE GOIAS | PH12317697 | PIRANHAS | 25/01/2020 12:05 | 25/01/2020 22:48 | 25/01/2020 12:05 | 25/01/2020 22:48 | 10,71 | 2 | 21,42 | CHI |
| 202001153093 | PIRANHAS | PH12317697 | PIRANHAS | 25/01/2020 12:05 | 25/01/2020 22:48 | 25/01/2020 12:05 | 25/01/2020 22:48 | 10,71 | 2 | 21,42 | CHI |
| 202001153094 | GOIANIA | 16412734 | FERROVIARIO S1 | 25/01/2020 12:05 | 25/01/2020 14:30 | 25/01/2020 12:05 | 25/01/2020 14:30 | 2,41 | 1 | 2,41 | CHI |
| 202001153099 | PORANGATU | PO10400797 | PORANGATU | 25/01/2020 12:07 | 25/01/2020 18:56 | 25/01/2020 12:07 | 25/01/2020 15:56 | 3,82 | 87 | 332,41 | CHI |
| 202001153099 | PORANGATU | PO13342050 | PORANGATU | 25/01/2020 12:07 | 25/01/2020 18:56 | 25/01/2020 12:07 | 25/01/2020 18:56 | 6,82 | 203 | 1383,61 | CHI |
| 202001153100 | BOM JARDIM DE GOIAS | BM21227578 | BOM JARDIM | 25/01/2020 12:07 | 25/01/2020 14:32 | 25/01/2020 12:07 | 25/01/2020 14:32 | 2,41 | 1 | 2,41 | CHI |
| 202001153105 | PIRACANJUBA | PJ21263442 | PIRACANJUBA | 25/01/2020 12:07 | 25/01/2020 19:34 | 25/01/2020 12:07 | 25/01/2020 19:34 | 7,43 | 1 | 7,43 | CHI |
| 202001153107 | JATAI | 290058053 | JATAI S3 | 25/01/2020 12:08 | 25/01/2020 23:46 | 25/01/2020 12:08 | 25/01/2020 23:46 | 11,62 | 1 | 11,62 | CHI |
| 202001153110 | CATALAO | 1990300355 | CATALAO S1 | 25/01/2020 12:09 | 26/01/2020 02:38 | 25/01/2020 12:09 | 26/01/2020 02:38 | 14,48 | 1 | 14,48 | CHI |
| 202001153111 | MORRINHOS | MR21252189 | MORRINHOS | 25/01/2020 12:09 | 25/01/2020 16:18 | 25/01/2020 12:09 | 25/01/2020 16:18 | 4,14 | 1 | 4,14 | CHI |
| 202001153112 | ITAUCU | IX21000053 | INHUMAS S1 | 25/01/2020 12:09 | 25/01/2020 17:33 | 25/01/2020 12:09 | 25/01/2020 17:33 | 5,40 | 1 | 5,40 | CHI |
| 202001153114 | PIRES DO RIO | PR21409079 | PIRES DO RIO S2 | 25/01/2020 12:09 | 25/01/2020 23:19 | 25/01/2020 12:09 | 25/01/2020 22:44 | 10,57 | 1 | 10,57 | CHI |
| 202001153114 | PIRES DO RIO | PR12409073 | PIRES DO RIO S2 | 25/01/2020 12:09 | 25/01/2020 23:19 | 25/01/2020 21:04 | 25/01/2020 23:19 | 2,25 | 2 | 4,49 | CHI |
| 202001153117 | OUVIDOR | 2180025951 | CATALAO S1 | 25/01/2020 12:11 | 26/01/2020 08:41 | 25/01/2020 12:11 | 26/01/2020 08:41 | 20,49 | 1 | 20,49 | CHI |
| 202001153118 | SENADOR CANEDO | SW12391634 | SENADOR CANEDO | 25/01/2020 12:11 | 25/01/2020 16:05 | 25/01/2020 12:11 | 25/01/2020 16:05 | 3,89 | 3 | 11,67 | CHI |

| | | | | | | | | | | | |
|--------------|-----------------------------|-------------|---------------------------|------------------|------------------|------------------|------------------|-------|-----|--------|-----|
| 202001153122 | MAURILANDIA | 10009756645 | RIO DOS BOIS | 25/01/2020 12:13 | 25/01/2020 17:18 | 25/01/2020 12:13 | 25/01/2020 17:18 | 5,07 | 1 | 5,07 | CHI |
| 202001153130 | MINEIROS | MY21303458 | PARQUE DAS EMAS | 25/01/2020 12:14 | 25/01/2020 20:00 | 25/01/2020 12:14 | 25/01/2020 20:00 | 7,76 | 1 | 7,76 | CHI |
| 202001153131 | JATAI | JT12378171 | MONTIVIDIU T | 25/01/2020 12:14 | 25/01/2020 20:04 | 25/01/2020 12:14 | 25/01/2020 20:04 | 7,82 | 5 | 39,11 | CHI |
| 202001153132 | BELA VISTA DE GOIAS | BV12039732 | CEPAIGO S2 | 25/01/2020 12:14 | 25/01/2020 15:44 | 25/01/2020 12:14 | 25/01/2020 15:44 | 3,49 | 6 | 20,93 | CHI |
| 202001153141 | ANAPOLIS | 21110256 | DAIA S1 | 25/01/2020 12:18 | 25/01/2020 16:01 | 25/01/2020 12:18 | 25/01/2020 16:01 | 3,71 | 1 | 3,71 | CHI |
| 202001153145 | TRINDADE | 40221581 | TRINDADE | 25/01/2020 12:19 | 25/01/2020 15:20 | 25/01/2020 12:19 | 25/01/2020 15:20 | 3,01 | 1 | 3,01 | CHI |
| 202001153148 | GOIANIA | 10410685 | GOIANIA LESTE S1 | 25/01/2020 12:20 | 25/01/2020 15:04 | 25/01/2020 12:20 | 25/01/2020 15:04 | 2,74 | 1 | 2,74 | CHI |
| 202001153154 | NOVA AMERICA | NM12077844 | RUBIATABA | 25/01/2020 12:23 | 25/01/2020 17:49 | 25/01/2020 12:23 | 25/01/2020 17:49 | 5,43 | 22 | 119,44 | CHI |
| 202001153155 | PALMEIRAS DE GOIAS | PL12124132 | PALMEIRAS | 25/01/2020 12:23 | 25/01/2020 14:38 | 25/01/2020 12:23 | 25/01/2020 14:38 | 2,24 | 9 | 20,19 | CHI |
| 202001153159 | HEITORAI | HE21417558 | ITAPURANGA | 25/01/2020 12:24 | 25/01/2020 15:00 | 25/01/2020 12:24 | 25/01/2020 15:00 | 2,59 | 3 | 7,77 | CHI |
| 202001153164 | DAMOLANDIA | DL13385641 | INHUMAS S1 | 25/01/2020 12:20 | 25/01/2020 17:32 | 25/01/2020 12:20 | 25/01/2020 17:32 | 5,21 | 59 | 307,10 | CHI |
| 202001153164 | INHUMAS | DL13385641 | INHUMAS S1 | 25/01/2020 12:20 | 25/01/2020 17:32 | 25/01/2020 12:20 | 25/01/2020 17:32 | 5,21 | 51 | 265,46 | CHI |
| 202001153164 | PETROLINA DE GOIAS | DL13385641 | INHUMAS S1 | 25/01/2020 12:20 | 25/01/2020 17:32 | 25/01/2020 12:20 | 25/01/2020 17:32 | 5,21 | 5 | 26,03 | CHI |
| 202001153164 | DAMOLANDIA | DL13385641 | INHUMAS S1 | 25/01/2020 12:20 | 25/01/2020 17:32 | 25/01/2020 16:21 | 25/01/2020 17:32 | 1,20 | 536 | 640,52 | CHI |
| 202001153164 | INHUMAS | DL13385641 | INHUMAS S1 | 25/01/2020 12:20 | 25/01/2020 17:32 | 25/01/2020 16:21 | 25/01/2020 17:32 | 1,20 | 53 | 63,34 | CHI |
| 202001153165 | BRITANIA | BT21142839 | BRITANIA | 25/01/2020 12:25 | 26/01/2020 11:20 | 25/01/2020 12:25 | 26/01/2020 11:20 | 22,91 | 1 | 22,91 | CHI |
| 202001153167 | LUZIANIA | LZ12041474 | RIO VERMELHO | 25/01/2020 12:25 | 25/01/2020 13:46 | 25/01/2020 12:25 | 25/01/2020 13:46 | 1,34 | 11 | 14,71 | CHI |
| 202001153169 | NOVA VENEZA | GR12002129 | NEROPOLIS S1 | 25/01/2020 12:26 | 25/01/2020 19:35 | 25/01/2020 12:26 | 25/01/2020 19:35 | 7,14 | 1 | 7,14 | CHI |
| 202001153169 | SANTO ANTONIO DE GOIAS | GR12002129 | NEROPOLIS S1 | 25/01/2020 12:26 | 25/01/2020 19:35 | 25/01/2020 12:26 | 25/01/2020 19:35 | 7,14 | 7 | 49,96 | CHI |
| 202001153171 | ANAPOLIS | AN21135796 | ANAPOLIS UNIVERSITARIO S2 | 25/01/2020 12:27 | 25/01/2020 16:24 | 25/01/2020 12:27 | 25/01/2020 16:24 | 3,94 | 1 | 3,94 | CHI |
| 202001153176 | ANAPOLIS | AN21239270 | ANAPOLIS UNIVERSITARIO S2 | 25/01/2020 12:29 | 25/01/2020 14:35 | 25/01/2020 12:29 | 25/01/2020 14:35 | 2,09 | 3 | 6,26 | CHI |
| 202001153179 | CRISTIANOPOLIS | CF21286182 | CRISTIANOPOLIS | 25/01/2020 12:31 | 25/01/2020 21:52 | 25/01/2020 12:31 | 25/01/2020 21:52 | 9,34 | 2 | 18,68 | CHI |
| 202001153182 | MORRINHOS | 150049729 | MORRINHOS | 25/01/2020 12:32 | 26/01/2020 07:55 | 25/01/2020 12:32 | 26/01/2020 07:55 | 19,38 | 1 | 19,38 | CHI |
| 202001153188 | SANTO ANTONIO DO DESCOBERTO | 2210162562 | AGUAS LINDAS DE GOIAS S2 | 25/01/2020 12:32 | 25/01/2020 15:11 | 25/01/2020 12:32 | 25/01/2020 15:11 | 2,63 | 1 | 2,63 | CHI |
| 202001153190 | PARAUNA | PU21213497 | PARAUNA | 25/01/2020 12:33 | 25/01/2020 15:10 | 25/01/2020 12:33 | 25/01/2020 15:10 | 2,61 | 1 | 2,61 | CHI |
| 202001153196 | MARA ROSA | MQ12051065 | MARA ROSA | 25/01/2020 11:55 | 25/01/2020 17:36 | 25/01/2020 11:55 | 25/01/2020 17:36 | 5,68 | 21 | 119,27 | CHI |
| 202001153200 | MOSSAMEDES | KB12381762 | ANICUNS | 25/01/2020 12:36 | 25/01/2020 15:31 | 25/01/2020 12:36 | 25/01/2020 15:31 | 2,92 | 3 | 8,75 | CHI |
| 202001153202 | CACU | CA12080196 | CACHOEIRA ALTA | 25/01/2020 12:35 | 25/01/2020 15:30 | 25/01/2020 12:35 | 25/01/2020 15:30 | 2,91 | 7 | 20,34 | CHI |
| 202001153203 | BARRO ALTO | GE21000079 | GOIANESIA S1 | 25/01/2020 12:37 | 25/01/2020 14:26 | 25/01/2020 12:37 | 25/01/2020 14:26 | 1,81 | 1 | 1,81 | CHI |
| 202001153204 | JUSSARA | JR12011813 | BRITANIA | 25/01/2020 12:24 | 26/01/2020 16:28 | 25/01/2020 12:24 | 26/01/2020 16:28 | 28,05 | 29 | 813,54 | CHI |
| 202001153206 | CORUMBA DE GOIAS | CB21312053 | CORUMBA | 25/01/2020 12:37 | 26/01/2020 12:15 | 25/01/2020 12:37 | 26/01/2020 12:15 | 23,62 | 1 | 23,62 | CHI |
| 202001153207 | URUACU | 640136527 | URUACU | 25/01/2020 12:37 | 25/01/2020 17:20 | 25/01/2020 12:37 | 25/01/2020 17:20 | 4,70 | 1 | 4,70 | CHI |
| 202001153213 | TRINDADE | 10021394170 | TRINDADE | 25/01/2020 12:39 | 25/01/2020 14:58 | 25/01/2020 12:39 | 25/01/2020 14:58 | 2,31 | 1 | 2,31 | CHI |

| | | | | | | | | | | | |
|--------------|-----------------------|-------------|---------------------------|------------------|------------------|------------------|------------------|-------|-----|---------|-----|
| 202001153216 | AGUAS LINDAS DE GOIAS | 10004708030 | AGUAS LINDAS DE GOIAS S1 | 25/01/2020 12:40 | 25/01/2020 13:42 | 25/01/2020 12:40 | 25/01/2020 13:42 | 1,02 | 1 | 1,02 | CHI |
| 202001153217 | SANCLERLANDIA | 1210002106 | FIRMINOPOLIS S2 | 25/01/2020 12:40 | 25/01/2020 14:04 | 25/01/2020 12:40 | 25/01/2020 14:04 | 1,38 | 1 | 1,38 | CHI |
| 202001153219 | GOIANESIA | 550068168 | GOIANESIA S2 | 25/01/2020 12:41 | 25/01/2020 18:29 | 25/01/2020 12:41 | 25/01/2020 18:29 | 5,80 | 1 | 5,80 | CHI |
| 202001153222 | MINEIROS | MY21070317 | PARQUE DAS EMAS | 25/01/2020 12:34 | 25/01/2020 15:33 | 25/01/2020 12:34 | 25/01/2020 15:33 | 2,97 | 1 | 2,97 | CHI |
| 202001153226 | AGUAS LINDAS DE GOIAS | 4830210450 | AGUAS LINDAS DE GOIAS S1 | 25/01/2020 12:43 | 25/01/2020 15:54 | 25/01/2020 12:43 | 25/01/2020 15:54 | 3,17 | 1 | 3,17 | CHI |
| 202001153229 | ORIZONA | OZ12152754 | PIRES DO RIO S2 | 25/01/2020 10:05 | 25/01/2020 16:50 | 25/01/2020 10:05 | 25/01/2020 16:50 | 6,74 | 18 | 121,33 | CHI |
| 202001153233 | ANAPOLIS | 10025055672 | ANAPOLIS UNIVERSITARIO S2 | 25/01/2020 12:45 | 25/01/2020 17:07 | 25/01/2020 12:45 | 25/01/2020 17:07 | 4,36 | 1 | 4,36 | CHI |
| 202001153235 | BELA VISTA DE GOIAS | BV21282429 | CEPAIGO S2 | 25/01/2020 12:46 | 25/01/2020 13:58 | 25/01/2020 12:46 | 25/01/2020 13:58 | 1,20 | 1 | 1,20 | CHI |
| 202001153240 | PORANGATU | TA12181585 | NOVO PLANALTO | 25/01/2020 12:47 | 26/01/2020 10:58 | 25/01/2020 12:47 | 26/01/2020 10:58 | 22,18 | 1 | 22,18 | CHI |
| 202001153247 | LUZIANIA | 3200096819 | MARAJOARA | 25/01/2020 12:49 | 25/01/2020 18:00 | 25/01/2020 12:49 | 25/01/2020 18:00 | 5,17 | 1 | 5,17 | CHI |
| 202001153248 | SAO SIMAO | 10030134488 | CACHOEIRA ALTA | 25/01/2020 12:49 | 26/01/2020 02:18 | 25/01/2020 12:49 | 26/01/2020 02:18 | 13,47 | 1 | 13,47 | CHI |
| 202001153251 | CRIXAS | 10010157024 | SERRA DO OURO | 25/01/2020 12:51 | 25/01/2020 16:26 | 25/01/2020 12:51 | 25/01/2020 16:26 | 3,58 | 1 | 3,58 | CHI |
| 202001153252 | GAMELEIRA DE GOIAS | SV12270691 | DAIA S2 | 25/01/2020 12:51 | 26/01/2020 00:18 | 25/01/2020 12:51 | 26/01/2020 00:18 | 11,45 | 10 | 114,47 | CHI |
| 202001153254 | CALDAS NOVAS | CN12363794 | SERRA DE CALDAS | 25/01/2020 10:48 | 25/01/2020 16:52 | 25/01/2020 10:48 | 25/01/2020 16:52 | 6,06 | 4 | 24,26 | CHI |
| 202001153255 | PARAUNA | PU11000010 | PARAUNA | 25/01/2020 12:53 | 25/01/2020 16:14 | 25/01/2020 12:53 | 25/01/2020 16:14 | 3,33 | 105 | 350,09 | CHI |
| 202001153256 | NOVO GAMA | 4990082735 | MARAJOARA | 25/01/2020 12:54 | 25/01/2020 15:41 | 25/01/2020 12:54 | 25/01/2020 15:41 | 2,78 | 1 | 2,78 | CHI |
| 202001153265 | CACHOEIRA ALTA | CA12085443 | CACHOEIRA ALTA | 25/01/2020 12:51 | 26/01/2020 21:00 | 25/01/2020 16:38 | 26/01/2020 21:00 | 28,38 | 31 | 879,81 | CHI |
| 202001153265 | CACU | CA12085443 | CACHOEIRA ALTA | 25/01/2020 12:51 | 26/01/2020 21:00 | 25/01/2020 16:38 | 26/01/2020 21:00 | 28,38 | 52 | 1475,82 | CHI |
| 202001153265 | ITARUMA | CA12085443 | CACHOEIRA ALTA | 25/01/2020 12:51 | 26/01/2020 21:00 | 25/01/2020 16:38 | 26/01/2020 21:00 | 28,38 | 7 | 198,67 | CHI |
| 202001153267 | CACHOEIRA ALTA | CA12047662 | CACHOEIRA ALTA | 25/01/2020 08:54 | 26/01/2020 00:05 | 25/01/2020 08:54 | 26/01/2020 00:05 | 15,18 | 4 | 60,73 | CHI |
| 202001153269 | CALDAZINHA | BV21008314 | CEPAIGO S2 | 25/01/2020 12:57 | 25/01/2020 17:19 | 25/01/2020 12:57 | 25/01/2020 17:19 | 4,37 | 1 | 4,37 | CHI |
| 202001153272 | INHUMAS | 30176578 | INHUMAS S2 | 25/01/2020 12:57 | 26/01/2020 09:19 | 25/01/2020 12:57 | 26/01/2020 09:19 | 20,35 | 1 | 20,35 | CHI |
| 202001153277 | SENADOR CANEDO | 190032686 | SENADOR CANEDO | 25/01/2020 12:58 | 25/01/2020 15:02 | 25/01/2020 12:58 | 25/01/2020 15:02 | 2,05 | 1 | 2,05 | CHI |
| 202001153281 | MINEIROS | 10008555190 | PARQUE DAS EMAS | 25/01/2020 13:00 | 25/01/2020 18:16 | 25/01/2020 13:00 | 25/01/2020 18:16 | 5,26 | 1 | 5,26 | CHI |
| 202001153283 | GOIANIA | 16877410 | GOYA S1 | 25/01/2020 13:00 | 25/01/2020 15:31 | 25/01/2020 13:00 | 25/01/2020 15:31 | 2,50 | 1 | 2,50 | CHI |
| 202001153284 | PIRACANJUBA | 10012140587 | PIRACANJUBA | 25/01/2020 13:01 | 25/01/2020 16:56 | 25/01/2020 13:01 | 25/01/2020 16:56 | 3,91 | 1 | 3,91 | CHI |
| 202001153287 | PIRACANJUBA | PJ12212153 | PIRACANJUBA | 25/01/2020 13:01 | 25/01/2020 13:09 | 25/01/2020 13:01 | 25/01/2020 13:09 | 0,12 | 6 | 0,73 | CHI |
| 202001153289 | CIDADE OCIDENTAL | DH12170612 | MARAJOARA | 25/01/2020 13:02 | 25/01/2020 17:32 | 25/01/2020 13:02 | 25/01/2020 17:32 | 4,50 | 14 | 62,97 | CHI |
| 202001153298 | GOIAS | GS21310428 | ITABERAI S1 | 25/01/2020 13:03 | 25/01/2020 18:40 | 25/01/2020 13:03 | 25/01/2020 18:40 | 5,61 | 2 | 11,21 | CHI |
| 202001153301 | ITAPIRAPUA | IU21018793 | JUSSARA | 25/01/2020 13:04 | 26/01/2020 01:58 | 25/01/2020 13:04 | 26/01/2020 01:58 | 12,89 | 2 | 25,78 | CHI |
| 202001153306 | PARANAIGUARA | PC12035749 | CACHOEIRA ALTA | 25/01/2020 13:05 | 25/01/2020 20:55 | 25/01/2020 13:05 | 25/01/2020 20:55 | 7,82 | 1 | 7,82 | CHI |
| 202001153307 | GOIAS | IB12210550 | ITABERAI S1 | 25/01/2020 13:05 | 25/01/2020 18:15 | 25/01/2020 13:05 | 25/01/2020 18:15 | 5,15 | 3 | 15,46 | CHI |
| 202001153307 | ITABERAI | IB12210550 | ITABERAI S1 | 25/01/2020 13:05 | 25/01/2020 18:15 | 25/01/2020 13:05 | 25/01/2020 18:15 | 5,15 | 36 | 185,50 | CHI |

| | | | | | | | | | | | |
|--------------|------------------------|--------------|----------------------------|------------------|------------------|------------------|------------------|-------|-----|--------|-----|
| 202001153312 | NIQUELANDIA | 6308376 | NIQUELANDIA SUBTRANSMISSAO | 25/01/2020 11:47 | 25/01/2020 20:00 | 25/01/2020 11:47 | 25/01/2020 20:00 | 8,22 | 50 | 410,82 | CHI |
| 202001153312 | URUACU | 6308376 | NIQUELANDIA SUBTRANSMISSAO | 25/01/2020 11:47 | 25/01/2020 20:00 | 25/01/2020 11:47 | 25/01/2020 20:00 | 8,22 | 2 | 16,43 | CHI |
| 202001153316 | ANAPOLIS | 21192662 | ANAPOLIS UNIVERSITARIO S1 | 25/01/2020 13:08 | 25/01/2020 22:35 | 25/01/2020 13:08 | 25/01/2020 22:35 | 9,44 | 1 | 9,44 | CHI |
| 202001153317 | PIRENOPOLIS | 10010078817 | SAO FRANCISCO DE GOIAS | 25/01/2020 13:08 | 26/01/2020 11:52 | 25/01/2020 13:08 | 26/01/2020 11:52 | 22,73 | 1 | 22,73 | CHI |
| 202001153326 | AGUAS LINDAS DE GOIAS | 4830056450 | AGUAS LINDAS DE GOIAS S2 | 25/01/2020 13:10 | 25/01/2020 16:54 | 25/01/2020 13:10 | 25/01/2020 16:54 | 3,73 | 1 | 3,73 | CHI |
| 202001153330 | FAZENDA NOVA | FN12073782 | IPORA | 25/01/2020 12:47 | 26/01/2020 10:04 | 25/01/2020 12:47 | 26/01/2020 10:04 | 21,28 | 21 | 446,94 | CHI |
| 202001153330 | ISRAELANDIA | FN12073782 | IPORA | 25/01/2020 12:47 | 26/01/2020 10:04 | 25/01/2020 12:47 | 26/01/2020 10:04 | 21,28 | 2 | 42,57 | CHI |
| 202001153331 | GOIANIA | 16142196 | GOIANIA LESTE S2 | 25/01/2020 13:11 | 25/01/2020 15:09 | 25/01/2020 13:11 | 25/01/2020 15:09 | 1,95 | 1 | 1,95 | CHI |
| 202001153333 | ORIZONA | PR13270808 | PIRES DO RIO S1 | 25/01/2020 13:12 | 25/01/2020 23:21 | 25/01/2020 20:45 | 25/01/2020 23:04 | 2,31 | 15 | 34,68 | CHI |
| 202001153333 | PIRES DO RIO | PR13270808 | PIRES DO RIO S1 | 25/01/2020 13:12 | 25/01/2020 23:21 | 25/01/2020 20:45 | 25/01/2020 23:04 | 2,31 | 193 | 446,15 | CHI |
| 202001153333 | SANTA CRUZ DE GOIAS | PR13270808 | PIRES DO RIO S1 | 25/01/2020 13:12 | 25/01/2020 23:21 | 25/01/2020 20:45 | 25/01/2020 23:04 | 2,31 | 1 | 2,31 | CHI |
| 202001153333 | ORIZONA | PR12000068RE | PIRES DO RIO S1 | 25/01/2020 13:12 | 25/01/2020 23:21 | 25/01/2020 13:12 | 25/01/2020 23:21 | 10,15 | 6 | 60,91 | CHI |
| 202001153333 | PIRES DO RIO | PR12000068RE | PIRES DO RIO S1 | 25/01/2020 13:12 | 25/01/2020 23:21 | 25/01/2020 13:12 | 25/01/2020 23:21 | 10,15 | 3 | 30,45 | CHI |
| 202001153334 | GOIANESIA | 10015791775 | GOIANESIA S2 | 25/01/2020 13:12 | 25/01/2020 20:53 | 25/01/2020 13:12 | 25/01/2020 20:53 | 7,68 | 1 | 7,68 | CHI |
| 202001153353 | GOIATUBA | 10004325336 | GOIATUBA S2 | 25/01/2020 13:17 | 25/01/2020 16:45 | 25/01/2020 13:17 | 25/01/2020 16:45 | 3,46 | 1 | 3,46 | CHI |
| 202001153354 | IVOLANDIA | IV12241356 | IPORA | 25/01/2020 13:17 | 25/01/2020 21:33 | 25/01/2020 13:17 | 25/01/2020 21:33 | 8,26 | 6 | 49,58 | CHI |
| 202001153357 | MINEIROS | 1390027100 | PARQUE DAS EMAS | 25/01/2020 13:17 | 25/01/2020 21:02 | 25/01/2020 13:17 | 25/01/2020 21:02 | 7,74 | 1 | 7,74 | CHI |
| 202001153359 | PIRENOPOLIS | PV12014768 | SAO FRANCISCO DE GOIAS | 25/01/2020 13:18 | 25/01/2020 17:26 | 25/01/2020 13:18 | 25/01/2020 17:26 | 4,13 | 7 | 28,88 | CHI |
| 202001153364 | ANICUNS | AC21031296 | ANICUNS | 25/01/2020 13:20 | 25/01/2020 14:46 | 25/01/2020 13:20 | 25/01/2020 14:46 | 1,43 | 2 | 2,86 | CHI |
| 202001153367 | CORUMBA DE GOIAS | CB21235602 | CORUMBA | 25/01/2020 13:21 | 26/01/2020 10:18 | 25/01/2020 13:21 | 26/01/2020 10:18 | 20,96 | 1 | 20,96 | CHI |
| 202001153368 | MINEIROS | MY12197099 | PARQUE DAS EMAS | 25/01/2020 09:52 | 25/01/2020 17:09 | 25/01/2020 09:52 | 25/01/2020 17:09 | 7,28 | 8 | 58,20 | CHI |
| 202001153370 | SANTA HELENA DE GOIAS | SH21295793 | ACREUNA | 25/01/2020 13:21 | 26/01/2020 10:01 | 25/01/2020 13:21 | 26/01/2020 10:01 | 20,66 | 1 | 20,66 | CHI |
| 202001153371 | GOIANIA | 16152037 | CAMPINAS S2 | 25/01/2020 13:21 | 25/01/2020 16:17 | 25/01/2020 13:21 | 25/01/2020 16:17 | 2,92 | 1 | 2,92 | CHI |
| 202001153375 | GOIANIA | GN11077032 | GOIANIA LESTE S1 | 25/01/2020 13:22 | 25/01/2020 18:04 | 25/01/2020 17:18 | 25/01/2020 18:04 | 0,77 | 153 | 117,34 | CHI |
| 202001153377 | SANTO ANTONIO DA BARRA | BZ12301428 | ACREUNA | 25/01/2020 13:22 | 25/01/2020 16:10 | 25/01/2020 13:22 | 25/01/2020 16:10 | 2,79 | 5 | 13,94 | CHI |
| 202001153380 | MINACU | CR12234940 | PORANGATU | 25/01/2020 13:24 | 25/01/2020 17:40 | 25/01/2020 13:24 | 25/01/2020 17:40 | 4,26 | 9 | 38,38 | CHI |
| 202001153381 | ITAPURANGA | 170046291 | ITAPURANGA | 25/01/2020 13:24 | 25/01/2020 15:20 | 25/01/2020 13:24 | 25/01/2020 15:20 | 1,93 | 1 | 1,93 | CHI |
| 202001153386 | RIO VERDE | 630096650 | RIO VERDE S2 | 25/01/2020 13:27 | 25/01/2020 16:40 | 25/01/2020 13:27 | 25/01/2020 16:40 | 3,22 | 1 | 3,22 | CHI |
| 202001153388 | INHUMAS | IN12326242 | INHUMAS S2 | 25/01/2020 13:23 | 25/01/2020 15:15 | 25/01/2020 13:23 | 25/01/2020 15:15 | 1,86 | 13 | 24,14 | CHI |
| 202001153390 | IPORA | IR21223141 | IPORA | 25/01/2020 13:27 | 25/01/2020 15:39 | 25/01/2020 13:27 | 25/01/2020 15:39 | 2,19 | 2 | 4,38 | CHI |
| 202001153394 | CORUMBA DE GOIAS | 260002744 | CORUMBA | 25/01/2020 13:28 | 26/01/2020 09:21 | 25/01/2020 13:28 | 26/01/2020 09:21 | 19,87 | 1 | 19,87 | CHI |
| 202001153398 | JANDAIA | JD21308424 | PALMEIRAS | 25/01/2020 13:30 | 25/01/2020 15:12 | 25/01/2020 13:30 | 25/01/2020 15:12 | 1,70 | 2 | 3,40 | CHI |
| 202001153411 | ARAGUAPAZ | 1780016557 | GOIAS | 25/01/2020 13:31 | 25/01/2020 19:25 | 25/01/2020 13:31 | 25/01/2020 19:25 | 5,89 | 1 | 5,89 | CHI |

| | | | | | | | | | | | |
|--------------|----------------------|-------------|---------------------------|------------------|------------------|------------------|------------------|-------|-----|---------|-----|
| 202001153412 | TRINDADE | 12809720 | GOYA S2 | 25/01/2020 13:31 | 25/01/2020 15:22 | 25/01/2020 13:31 | 25/01/2020 15:22 | 1,84 | 1 | 1,84 | CHI |
| 202001153419 | COCALZINHO DE GOIAS | 10016300767 | AGUAS LINDAS DE GOIAS S2 | 25/01/2020 13:33 | 25/01/2020 21:28 | 25/01/2020 13:33 | 25/01/2020 21:28 | 7,91 | 1 | 7,91 | CHI |
| 202001153421 | SAO LUIZ DO NORTE | SZ12066393 | ITAPACI | 25/01/2020 13:33 | 25/01/2020 20:37 | 25/01/2020 13:33 | 25/01/2020 20:37 | 7,05 | 1 | 7,05 | CHI |
| 202001153425 | CAIAPONIA | MY21184178 | PARQUE DAS EMAS | 25/01/2020 13:35 | 26/01/2020 09:53 | 25/01/2020 13:35 | 26/01/2020 09:53 | 20,30 | 1 | 20,30 | CHI |
| 202001153427 | ANAPOLIS | AN12258101 | ANAPOLIS UNIVERSITARIO S2 | 25/01/2020 13:35 | 25/01/2020 15:10 | 25/01/2020 13:35 | 25/01/2020 15:10 | 1,57 | 70 | 110,00 | CHI |
| 202001153428 | EDEALINA | VI12381142 | VICENTINOPOLIS | 25/01/2020 13:35 | 25/01/2020 15:45 | 25/01/2020 13:35 | 25/01/2020 15:45 | 2,15 | 25 | 53,80 | CHI |
| 202001153428 | EDEIA | VI12381142 | VICENTINOPOLIS | 25/01/2020 13:35 | 25/01/2020 15:45 | 25/01/2020 13:35 | 25/01/2020 15:45 | 2,15 | 1 | 2,15 | CHI |
| 202001153430 | GOIAS | GS12093798 | MATRINCHA | 25/01/2020 13:36 | 26/01/2020 19:22 | 25/01/2020 13:36 | 26/01/2020 19:22 | 29,77 | 7 | 208,40 | CHI |
| 202001153431 | LUZIANIA | LZ21136623 | CRISTALINA S2 | 25/01/2020 13:36 | 25/01/2020 18:16 | 25/01/2020 13:36 | 25/01/2020 18:16 | 4,66 | 1 | 4,66 | CHI |
| 202001153434 | CUMARI | CY12203175 | CATALAO S1 | 25/01/2020 06:59 | 25/01/2020 17:37 | 25/01/2020 06:59 | 25/01/2020 17:37 | 10,63 | 174 | 1849,28 | CHI |
| 202001153435 | PANAMA | PX12257095 | PARANAIBA | 25/01/2020 10:34 | 25/01/2020 17:25 | 25/01/2020 10:34 | 25/01/2020 17:25 | 6,86 | 3 | 20,57 | CHI |
| 202001153436 | INHUMAS | IN21169840 | INHUMAS S2 | 25/01/2020 13:37 | 26/01/2020 15:43 | 25/01/2020 13:37 | 26/01/2020 15:43 | 26,09 | 1 | 26,09 | CHI |
| 202001153437 | ANAPOLIS | 20271219 | JUNDIAI S1 | 25/01/2020 13:37 | 25/01/2020 15:45 | 25/01/2020 13:37 | 25/01/2020 15:45 | 2,12 | 1 | 2,12 | CHI |
| 202001153439 | COCALZINHO DE GOIAS | ZN11341995 | COCALZINHO | 25/01/2020 08:56 | 25/01/2020 21:00 | 25/01/2020 08:56 | 25/01/2020 21:00 | 12,06 | 36 | 434,31 | CHI |
| 202001153441 | ORIZONA | 2060052665 | PIRES DO RIO S2 | 25/01/2020 13:38 | 25/01/2020 14:56 | 25/01/2020 13:38 | 25/01/2020 14:56 | 1,28 | 1 | 1,28 | CHI |
| 202001153447 | MUNDO NOVO DE GOIAS | MH21037757 | NOVA CRIXAS | 25/01/2020 13:41 | 26/01/2020 00:16 | 25/01/2020 13:41 | 26/01/2020 00:16 | 10,59 | 1 | 10,59 | CHI |
| 202001153454 | CATALAO | CT21215505 | CATALAO S1 | 25/01/2020 13:42 | 25/01/2020 18:58 | 25/01/2020 13:42 | 25/01/2020 18:58 | 5,26 | 2 | 10,52 | CHI |
| 202001153457 | NOVA AURORA | NE21130929 | CATALAO S1 | 25/01/2020 13:42 | 26/01/2020 08:55 | 25/01/2020 13:42 | 26/01/2020 08:55 | 19,21 | 1 | 19,21 | CHI |
| 202001153465 | SANTA CRUZ DE GOIAS | BC12263232 | PIRACANJUBA | 25/01/2020 12:14 | 25/01/2020 23:42 | 25/01/2020 12:14 | 25/01/2020 23:42 | 11,46 | 9 | 103,14 | CHI |
| 202001153468 | SERRANOPOLIS | SX11037645 | JATAI S1 | 25/01/2020 13:45 | 25/01/2020 18:07 | 25/01/2020 13:45 | 25/01/2020 18:07 | 4,35 | 108 | 469,83 | CHI |
| 202001153469 | ITAJA | IJ12202743 | ITAJA S2 | 25/01/2020 13:46 | 25/01/2020 15:51 | 25/01/2020 13:46 | 25/01/2020 15:51 | 2,08 | 6 | 12,50 | CHI |
| 202001153471 | ARACU | AR12019199 | ARACU | 25/01/2020 12:01 | 25/01/2020 16:30 | 25/01/2020 12:01 | 25/01/2020 16:30 | 4,48 | 306 | 1369,60 | CHI |
| 202001153475 | CATALAO | IO12363431 | CATALAO S1 | 25/01/2020 13:42 | 25/01/2020 15:20 | 25/01/2020 13:42 | 25/01/2020 15:20 | 1,63 | 1 | 1,63 | CHI |
| 202001153475 | DAVINOPOLIS | IO12363431 | CATALAO S1 | 25/01/2020 13:42 | 25/01/2020 15:20 | 25/01/2020 13:42 | 25/01/2020 15:20 | 1,63 | 15 | 24,50 | CHI |
| 202001153475 | OUVIDOR | IO12363431 | CATALAO S1 | 25/01/2020 13:42 | 25/01/2020 15:20 | 25/01/2020 13:42 | 25/01/2020 15:20 | 1,63 | 7 | 11,43 | CHI |
| 202001153477 | SAO JOAO DA PARAUNA | RP12008100 | FIRMINOPOLIS S2 | 25/01/2020 13:48 | 25/01/2020 16:38 | 25/01/2020 13:48 | 25/01/2020 16:38 | 2,83 | 1 | 2,83 | CHI |
| 202001153488 | ANAPOLIS | AN11129468 | JUNDIAI S2 | 25/01/2020 13:50 | 25/01/2020 20:03 | 25/01/2020 13:50 | 25/01/2020 20:03 | 6,22 | 119 | 739,85 | CHI |
| 202001153489 | CRISTALINA | KR21410597 | CRISTALINA S2 | 25/01/2020 13:50 | 25/01/2020 16:12 | 25/01/2020 13:50 | 25/01/2020 16:12 | 2,35 | 1 | 2,35 | CHI |
| 202001153491 | JATAI | JT21158053 | JATAI S1 | 25/01/2020 13:51 | 25/01/2020 16:59 | 25/01/2020 13:51 | 25/01/2020 16:59 | 3,13 | 1 | 3,13 | CHI |
| 202001153499 | GAMELEIRA DE GOIAS | SV21062487 | DAIA S2 | 25/01/2020 13:53 | 26/01/2020 00:54 | 25/01/2020 13:53 | 26/01/2020 00:54 | 11,01 | 3 | 33,04 | CHI |
| 202001153501 | COCALZINHO DE GOIAS | ZN11155193 | AGUAS LINDAS DE GOIAS S2 | 25/01/2020 13:33 | 25/01/2020 17:32 | 25/01/2020 13:33 | 25/01/2020 17:32 | 3,97 | 173 | 686,28 | CHI |
| 202001153510 | APARECIDA DE GOIANIA | 200077041 | INDEPENDENCIA S1 | 25/01/2020 13:56 | 25/01/2020 16:09 | 25/01/2020 13:56 | 25/01/2020 16:09 | 2,20 | 1 | 2,20 | CHI |
| 202001153512 | ITAPURANGA | 2780002585 | ITAPURANGA | 25/01/2020 13:57 | 25/01/2020 16:04 | 25/01/2020 13:57 | 25/01/2020 16:04 | 2,12 | 1 | 2,12 | CHI |

| | | | | | | | | | | | |
|--------------|--------------------------|-------------|---------------------------|------------------|------------------|------------------|------------------|-------|-----|--------|-----|
| 202001153514 | CASTELANDIA | DM11102060 | RIO DOS BOIS | 25/01/2020 13:57 | 25/01/2020 17:40 | 25/01/2020 13:57 | 25/01/2020 17:40 | 3,70 | 157 | 581,38 | CHI |
| 202001153518 | GOIANIA | 10010749835 | FERROVIARIO S3 | 25/01/2020 13:58 | 25/01/2020 16:12 | 25/01/2020 13:58 | 25/01/2020 16:12 | 2,22 | 1 | 2,22 | CHI |
| 202001153520 | CATURAI | CK21017184 | INHUMAS S1 | 25/01/2020 13:59 | 26/01/2020 02:51 | 25/01/2020 13:59 | 26/01/2020 02:51 | 12,85 | 1 | 12,85 | CHI |
| 202001153524 | ABADIANIA | AA12084772 | ANAPOLIS UNIVERSITARIO S1 | 25/01/2020 11:57 | 25/01/2020 17:07 | 25/01/2020 11:57 | 25/01/2020 17:07 | 5,16 | 13 | 67,03 | CHI |
| 202001153525 | PIRACANJUBA | PJ21042786 | PIRACANJUBA | 25/01/2020 14:01 | 25/01/2020 18:32 | 25/01/2020 14:01 | 25/01/2020 18:32 | 4,52 | 1 | 4,52 | CHI |
| 202001153528 | APARECIDA DE GOIANIA | 200377784 | INDEPENDENCIA S1 | 25/01/2020 14:02 | 25/01/2020 17:34 | 25/01/2020 14:02 | 25/01/2020 17:34 | 3,52 | 1 | 3,52 | CHI |
| 202001153547 | BRITANIA | BT12341220 | BRITANIA | 25/01/2020 09:44 | 26/01/2020 01:20 | 25/01/2020 09:44 | 26/01/2020 01:20 | 15,59 | 3 | 46,77 | CHI |
| 202001153549 | BRAZABRANTES | BR21108224 | INHUMAS S1 | 25/01/2020 14:07 | 26/01/2020 00:01 | 25/01/2020 14:07 | 26/01/2020 00:01 | 9,89 | 1 | 9,89 | CHI |
| 202001153551 | ORIZONA | OZ12036989 | PIRES DO RIO S2 | 25/01/2020 12:49 | 25/01/2020 17:29 | 25/01/2020 12:49 | 25/01/2020 17:29 | 4,67 | 15 | 69,99 | CHI |
| 202001153571 | CAIAPONIA | CP21269009 | CAIAPONIA | 25/01/2020 14:13 | 26/01/2020 09:44 | 25/01/2020 14:13 | 26/01/2020 09:44 | 19,52 | 1 | 19,52 | CHI |
| 202001153573 | CATALAO | CT21150928 | CATALAO S1 | 25/01/2020 14:13 | 26/01/2020 09:15 | 25/01/2020 14:13 | 26/01/2020 09:15 | 19,04 | 2 | 38,08 | CHI |
| 202001153574 | PORANGATU | PO12241996 | PORANGATU | 25/01/2020 14:10 | 25/01/2020 17:47 | 25/01/2020 14:10 | 25/01/2020 17:47 | 3,61 | 80 | 288,84 | CHI |
| 202001153584 | PADRE BERNARDO | PB12261643 | PADRE BERNARDO | 25/01/2020 12:30 | 25/01/2020 17:29 | 25/01/2020 12:30 | 25/01/2020 17:29 | 4,98 | 184 | 916,01 | CHI |
| 202001153587 | EDEALINA | ED12063150 | PONTALINA | 25/01/2020 14:01 | 26/01/2020 08:53 | 25/01/2020 14:01 | 26/01/2020 08:53 | 18,87 | 10 | 188,69 | CHI |
| 202001153593 | COCALZINHO DE GOIAS | 9970025757 | AGUAS LINDAS DE GOIAS S2 | 25/01/2020 14:17 | 26/01/2020 09:04 | 25/01/2020 14:17 | 26/01/2020 09:04 | 18,78 | 1 | 18,78 | CHI |
| 202001153594 | JESUPOLIS | SF21000125 | SAO FRANCISCO DE GOIAS | 25/01/2020 14:17 | 25/01/2020 15:58 | 25/01/2020 14:17 | 25/01/2020 15:58 | 1,68 | 1 | 1,68 | CHI |
| 202001153597 | CIDADE OCIDENTAL | 2680146585 | MARAJOARA | 25/01/2020 14:17 | 25/01/2020 17:08 | 25/01/2020 14:17 | 25/01/2020 17:08 | 2,84 | 1 | 2,84 | CHI |
| 202001153598 | BRITANIA | BT12223993 | BRITANIA | 25/01/2020 08:02 | 26/01/2020 00:22 | 25/01/2020 08:02 | 26/01/2020 00:22 | 16,32 | 3 | 48,96 | CHI |
| 202001153601 | RIO VERDE | RV21365433 | RIO VERDE S1 | 25/01/2020 14:19 | 26/01/2020 11:30 | 25/01/2020 14:19 | 26/01/2020 11:30 | 21,18 | 1 | 21,18 | CHI |
| 202001153614 | RIO QUENTE | RQ11064800 | RIO QUENTE | 25/01/2020 14:23 | 25/01/2020 16:40 | 25/01/2020 14:23 | 25/01/2020 16:40 | 2,27 | 12 | 27,25 | CHI |
| 202001153615 | GOIANIA | 14538003 | MEIA PONTE | 25/01/2020 14:23 | 25/01/2020 17:45 | 25/01/2020 14:23 | 25/01/2020 17:45 | 3,35 | 1 | 3,35 | CHI |
| 202001153618 | AGUAS LINDAS DE GOIAS | 4830127443 | AGUAS LINDAS DE GOIAS S1 | 25/01/2020 14:24 | 25/01/2020 17:07 | 25/01/2020 14:24 | 25/01/2020 17:07 | 2,71 | 1 | 2,71 | CHI |
| 202001153619 | VICENTINOPOLIS | VI21263279 | VICENTINOPOLIS | 25/01/2020 14:24 | 25/01/2020 16:23 | 25/01/2020 14:24 | 25/01/2020 16:23 | 1,98 | 1 | 1,98 | CHI |
| 202001153621 | UIRAPURU | MH12037774 | NOVA CRIXAS | 25/01/2020 14:24 | 26/01/2020 00:16 | 25/01/2020 14:24 | 26/01/2020 00:16 | 9,88 | 32 | 316,03 | CHI |
| 202001153621 | AMARALINA | MH12037774 | NOVA CRIXAS | 25/01/2020 14:24 | 26/01/2020 00:16 | 25/01/2020 15:00 | 26/01/2020 00:16 | 9,28 | 77 | 714,60 | CHI |
| 202001153621 | MARA ROSA | MH12037774 | NOVA CRIXAS | 25/01/2020 14:24 | 26/01/2020 00:16 | 25/01/2020 15:00 | 26/01/2020 00:16 | 9,28 | 44 | 408,34 | CHI |
| 202001153621 | MUNDO NOVO DE GOIAS | MH12037774 | NOVA CRIXAS | 25/01/2020 14:24 | 26/01/2020 00:16 | 25/01/2020 15:00 | 26/01/2020 00:16 | 9,28 | 4 | 37,12 | CHI |
| 202001153621 | SANTA TEREZINHA DE GOIAS | MH12037774 | NOVA CRIXAS | 25/01/2020 14:24 | 26/01/2020 00:16 | 25/01/2020 15:00 | 26/01/2020 00:16 | 9,28 | 1 | 9,28 | CHI |
| 202001153621 | UIRAPURU | MH12037774 | NOVA CRIXAS | 25/01/2020 14:24 | 26/01/2020 00:16 | 25/01/2020 15:00 | 26/01/2020 00:16 | 9,28 | 42 | 389,78 | CHI |
| 202001153624 | ITUMBIARA | IT12031395 | ITUMBIARA NOVA | 25/01/2020 14:24 | 25/01/2020 18:20 | 25/01/2020 14:24 | 25/01/2020 18:20 | 3,92 | 12 | 47,08 | CHI |
| 202001153625 | VILA PROPICIO | GE21319338 | GOIANESIA S1 | 25/01/2020 14:24 | 25/01/2020 16:46 | 25/01/2020 14:24 | 25/01/2020 16:46 | 2,36 | 1 | 2,36 | CHI |
| 202001153629 | MARA ROSA | MQ12237778 | MARA ROSA | 25/01/2020 14:25 | 25/01/2020 19:51 | 25/01/2020 14:25 | 25/01/2020 19:51 | 5,42 | 1 | 5,42 | CHI |
| 202001153635 | ITABERAI | 10007381660 | ITABERAI S2 | 25/01/2020 14:27 | 25/01/2020 15:18 | 25/01/2020 14:27 | 25/01/2020 15:18 | 0,85 | 1 | 0,85 | CHI |

| | | | | | | | | | | | |
|--------------|------------------------|-------------|-----------------|------------------|------------------|------------------|------------------|-------|-----|--------|-----|
| 202001153638 | DOVERLANDIA | DV12381096 | CAIAPONIA | 25/01/2020 14:28 | 25/01/2020 18:25 | 25/01/2020 14:28 | 25/01/2020 18:25 | 3,93 | 2 | 7,87 | CHI |
| 202001153639 | LUZIANIA | LZ21313670 | RIO VERMELHO | 25/01/2020 14:29 | 25/01/2020 16:42 | 25/01/2020 14:29 | 25/01/2020 16:42 | 2,21 | 2 | 4,42 | CHI |
| 202001153641 | PADRE BERNARDO | PB12313941 | PADRE BERNARDO | 25/01/2020 14:03 | 26/01/2020 09:56 | 25/01/2020 14:03 | 26/01/2020 09:56 | 19,87 | 4 | 79,48 | CHI |
| 202001153643 | ITAGUARI | II21188697 | ITABERAI S1 | 25/01/2020 14:30 | 25/01/2020 17:14 | 25/01/2020 14:30 | 25/01/2020 17:14 | 2,72 | 1 | 2,72 | CHI |
| 202001153645 | GOIANIA | 10004635882 | GOYA S1 | 25/01/2020 14:30 | 25/01/2020 15:56 | 25/01/2020 14:30 | 25/01/2020 15:56 | 1,42 | 1 | 1,42 | CHI |
| 202001153648 | LUZIANIA | LZ12261272 | MARAJOARA | 25/01/2020 14:31 | 25/01/2020 16:17 | 25/01/2020 14:31 | 25/01/2020 16:17 | 1,78 | 4 | 7,10 | CHI |
| 202001153649 | SANTA HELENA DE GOIAS | SH21279876 | SANTA HELENA S1 | 25/01/2020 14:31 | 26/01/2020 16:43 | 25/01/2020 14:31 | 26/01/2020 16:43 | 26,19 | 1 | 26,19 | CHI |
| 202001153651 | MINEIROS | MY21324439 | PARQUE DAS EMAS | 25/01/2020 14:32 | 26/01/2020 07:42 | 25/01/2020 14:32 | 26/01/2020 07:42 | 17,17 | 1 | 17,17 | CHI |
| 202001153653 | CATALAO | CT12390289 | CATALAO S1 | 25/01/2020 14:32 | 26/01/2020 09:27 | 25/01/2020 14:32 | 26/01/2020 09:27 | 18,91 | 3 | 56,73 | CHI |
| 202001153666 | ITABERAI | IB21336307 | ITABERAI S1 | 25/01/2020 14:35 | 25/01/2020 16:05 | 25/01/2020 14:35 | 25/01/2020 16:05 | 1,49 | 1 | 1,49 | CHI |
| 202001153668 | VALPARAISO DE GOIAS | VA11171651 | MARAJOARA | 25/01/2020 12:24 | 25/01/2020 18:45 | 25/01/2020 12:24 | 25/01/2020 18:45 | 6,35 | 41 | 260,15 | CHI |
| 202001153671 | GAMELEIRA DE GOIAS | SV12272204 | DAIA S2 | 25/01/2020 14:24 | 25/01/2020 16:35 | 25/01/2020 14:24 | 25/01/2020 16:35 | 2,17 | 5 | 10,85 | CHI |
| 202001153672 | MONTIVIDIU | MV21075459 | MONTIVIDIU T | 25/01/2020 14:37 | 25/01/2020 16:19 | 25/01/2020 14:37 | 25/01/2020 16:19 | 1,69 | 2 | 3,39 | CHI |
| 202001153673 | BRITANIA | BT12316174 | BRITANIA | 25/01/2020 14:37 | 26/01/2020 09:20 | 25/01/2020 14:37 | 26/01/2020 09:20 | 18,71 | 3 | 56,12 | CHI |
| 202001153680 | JUSSARA | JR21259531 | JUSSARA | 25/01/2020 14:39 | 25/01/2020 21:02 | 25/01/2020 14:39 | 25/01/2020 21:02 | 6,37 | 2 | 12,74 | CHI |
| 202001153681 | GOIANIA | 13960635 | MEIA PONTE | 25/01/2020 14:40 | 25/01/2020 18:48 | 25/01/2020 14:40 | 25/01/2020 18:48 | 4,13 | 1 | 4,13 | CHI |
| 202001153683 | MINEIROS | MY12153046 | PARQUE DAS EMAS | 25/01/2020 10:21 | 25/01/2020 19:48 | 25/01/2020 10:21 | 25/01/2020 19:48 | 9,43 | 54 | 509,49 | CHI |
| 202001153683 | SANTA RITA DO ARAGUAIA | MY12153046 | PARQUE DAS EMAS | 25/01/2020 10:21 | 25/01/2020 19:48 | 25/01/2020 10:21 | 25/01/2020 19:48 | 9,43 | 17 | 160,39 | CHI |
| 202001153684 | GOIANIRA | 10004142304 | GOIANIRA | 25/01/2020 14:40 | 25/01/2020 17:25 | 25/01/2020 14:40 | 25/01/2020 17:25 | 2,73 | 1 | 2,73 | CHI |
| 202001153685 | VILA PROPICIO | BA12210735 | GOIANESIA S1 | 25/01/2020 14:41 | 26/01/2020 09:16 | 25/01/2020 14:41 | 26/01/2020 09:16 | 18,57 | 26 | 482,91 | CHI |
| 202001153692 | INHUMAS | IN12247254 | INHUMAS S1 | 25/01/2020 12:57 | 25/01/2020 19:02 | 25/01/2020 12:57 | 25/01/2020 19:02 | 6,08 | 10 | 60,81 | CHI |
| 202001153696 | NOVA CRIXAS | NA21059977 | MOZARLANDIA | 25/01/2020 14:43 | 25/01/2020 21:57 | 25/01/2020 14:43 | 25/01/2020 21:57 | 7,22 | 1 | 7,22 | CHI |
| 202001153698 | ITAPIRAPUA | 3270001627 | MATRINCHA | 25/01/2020 14:43 | 25/01/2020 22:13 | 25/01/2020 14:43 | 25/01/2020 22:13 | 7,49 | 1 | 7,49 | CHI |
| 202001153699 | SAO SIMAO | 2240008861 | CACHOEIRA ALTA | 25/01/2020 14:43 | 25/01/2020 17:24 | 25/01/2020 14:43 | 25/01/2020 17:24 | 2,67 | 1 | 2,67 | CHI |
| 202001153700 | JUSSARA | JR12220051 | JUSSARA | 25/01/2020 14:40 | 25/01/2020 17:06 | 25/01/2020 14:40 | 25/01/2020 17:06 | 2,43 | 71 | 172,41 | CHI |
| 202001153701 | MINEIROS | MY21364399 | PARQUE DAS EMAS | 25/01/2020 12:41 | 25/01/2020 15:56 | 25/01/2020 12:41 | 25/01/2020 15:56 | 3,24 | 1 | 3,24 | CHI |
| 202001153710 | NOVA CRIXAS | NA11282179 | NOVA CRIXAS | 25/01/2020 14:46 | 25/01/2020 17:50 | 25/01/2020 14:46 | 25/01/2020 17:50 | 3,07 | 106 | 325,04 | CHI |
| 202001153718 | GOIAS | GS21325817 | GOIAS | 25/01/2020 14:47 | 25/01/2020 18:26 | 25/01/2020 14:47 | 25/01/2020 18:26 | 3,65 | 1 | 3,65 | CHI |
| 202001153722 | NOVA CRIXAS | NA12057240 | MOZARLANDIA | 25/01/2020 14:47 | 26/01/2020 08:59 | 25/01/2020 14:47 | 26/01/2020 08:59 | 18,19 | 3 | 54,58 | CHI |
| 202001153727 | GOIANIA | 14531598 | CAMPINAS S3 | 25/01/2020 14:48 | 25/01/2020 16:09 | 25/01/2020 14:48 | 25/01/2020 16:09 | 1,35 | 1 | 1,35 | CHI |
| 202001153730 | CRISTALINA | KR12133609 | CRISTALINA S1 | 25/01/2020 14:49 | 25/01/2020 15:55 | 25/01/2020 14:49 | 25/01/2020 15:55 | 1,10 | 5 | 5,48 | CHI |
| 202001153730 | IPAMERI | KR12133609 | CRISTALINA S1 | 25/01/2020 14:49 | 25/01/2020 15:55 | 25/01/2020 14:49 | 25/01/2020 15:55 | 1,10 | 6 | 6,57 | CHI |
| 202001153731 | ACREUNA | 2440045798 | ACREUNA | 25/01/2020 14:50 | 25/01/2020 16:21 | 25/01/2020 14:50 | 25/01/2020 16:21 | 1,51 | 0 | 0,00 | CHI |

| | | | | | | | | | | | |
|--------------|-----------------------------|--------------|---------------------------|------------------|------------------|------------------|------------------|-------|-----|--------|-----|
| 202001153735 | NOVO GAMA | 2460073283 | PACAEMBU S1 | 25/01/2020 14:51 | 25/01/2020 16:40 | 25/01/2020 14:51 | 25/01/2020 16:40 | 1,81 | 1 | 1,81 | CHI |
| 202001153737 | MONTIVIDIU | MV12267613 | MONTIVIDIU T | 25/01/2020 14:52 | 25/01/2020 16:47 | 25/01/2020 14:52 | 25/01/2020 16:47 | 1,91 | 4 | 7,64 | CHI |
| 202001153740 | RIO VERDE | RV21380604 | MONTIVIDIU T | 25/01/2020 14:52 | 26/01/2020 09:00 | 25/01/2020 14:52 | 26/01/2020 09:00 | 18,12 | 1 | 18,12 | CHI |
| 202001153750 | SANTA FE DE GOIAS | RN21250848 | BRITANIA | 25/01/2020 14:56 | 25/01/2020 22:15 | 25/01/2020 14:56 | 25/01/2020 22:15 | 7,31 | 1 | 7,31 | CHI |
| 202001153760 | ANAPOLIS | 21203076 | JUNDIAI S1 | 25/01/2020 14:58 | 26/01/2020 01:39 | 25/01/2020 14:58 | 26/01/2020 01:39 | 10,67 | 1 | 10,67 | CHI |
| 202001153762 | GOIANIA | 15346171 | GOYA S1 | 25/01/2020 14:59 | 25/01/2020 18:29 | 25/01/2020 14:59 | 25/01/2020 18:29 | 3,49 | 1 | 3,49 | CHI |
| 202001153765 | BURITI ALEGRE | 10000791340 | ITUMBIARA VELHA S2 | 26/01/2020 06:56 | 26/01/2020 09:02 | 26/01/2020 06:56 | 26/01/2020 09:02 | 2,10 | 1 | 2,10 | CHI |
| 202001153766 | GOIANIA | GN12000504 | FERROVIARIO S1 | 25/01/2020 14:25 | 25/01/2020 15:33 | 25/01/2020 14:25 | 25/01/2020 15:33 | 1,13 | 532 | 598,65 | CHI |
| 202001153767 | CORREGO DO OURO | CO12300423 | SAO LUIZ DOS MONTES BELOS | 25/01/2020 15:01 | 25/01/2020 18:08 | 25/01/2020 15:01 | 25/01/2020 18:08 | 3,11 | 4 | 12,45 | CHI |
| 202001153768 | INHUMAS | IN21000121 | INHUMAS S1 | 25/01/2020 15:01 | 25/01/2020 18:29 | 25/01/2020 15:01 | 25/01/2020 18:29 | 3,47 | 2 | 6,95 | CHI |
| 202001153771 | JUSSARA | JR11259540 | JUSSARA | 25/01/2020 15:01 | 25/01/2020 21:02 | 25/01/2020 18:38 | 25/01/2020 21:02 | 2,39 | 8 | 19,13 | CHI |
| 202001153774 | JATAI | DP12345408 | PARQUE DAS EMAS | 25/01/2020 15:03 | 26/01/2020 12:07 | 25/01/2020 15:03 | 25/01/2020 19:37 | 4,57 | 1 | 4,57 | CHI |
| 202001153774 | MINEIROS | DP12345408 | PARQUE DAS EMAS | 25/01/2020 15:03 | 26/01/2020 12:07 | 25/01/2020 15:03 | 25/01/2020 19:37 | 4,57 | 1 | 4,57 | CHI |
| 202001153774 | JATAI | MY12154716LD | PARQUE DAS EMAS | 25/01/2020 15:03 | 26/01/2020 12:07 | 25/01/2020 15:03 | 26/01/2020 12:07 | 21,06 | 2 | 42,13 | CHI |
| 202001153776 | CRISTALINA | KR21330524 | PAMPLONA | 25/01/2020 15:03 | 25/01/2020 17:43 | 25/01/2020 15:03 | 25/01/2020 17:43 | 2,66 | 3 | 7,99 | CHI |
| 202001153781 | GOIANIA | 11283622 | REAL S1 | 25/01/2020 15:05 | 25/01/2020 18:23 | 25/01/2020 15:05 | 25/01/2020 18:23 | 3,30 | 1 | 3,30 | CHI |
| 202001153784 | SANTO ANTONIO DO DESCOBERTO | SN21027208 | ALEXANIA | 25/01/2020 15:05 | 25/01/2020 18:23 | 25/01/2020 15:05 | 25/01/2020 18:23 | 3,29 | 1 | 3,29 | CHI |
| 202001153785 | INDIARA | IY21242323 | PALMEIRAS | 25/01/2020 15:05 | 25/01/2020 17:00 | 25/01/2020 15:05 | 25/01/2020 17:00 | 1,91 | 1 | 1,91 | CHI |
| 202001153791 | LUZIANIA | LZ21133544 | MARAJOARA | 25/01/2020 15:06 | 25/01/2020 17:31 | 25/01/2020 15:06 | 25/01/2020 17:31 | 2,40 | 1 | 2,40 | CHI |
| 202001153792 | CORUMBAIBA | CI12000543 | VILA CORUMBA | 25/01/2020 06:35 | 25/01/2020 18:32 | 25/01/2020 06:35 | 25/01/2020 18:32 | 11,95 | 9 | 107,51 | CHI |
| 202001153793 | CRISTALINA | KR21165874 | CRISTALINA S1 | 25/01/2020 15:07 | 26/01/2020 08:03 | 25/01/2020 15:07 | 26/01/2020 08:03 | 16,92 | 1 | 16,92 | CHI |
| 202001153795 | GOIANIA | 11360835 | GOIANIA LESTE S1 | 25/01/2020 15:09 | 25/01/2020 16:29 | 25/01/2020 15:09 | 25/01/2020 16:29 | 1,33 | 1 | 1,33 | CHI |
| 202001153803 | TRES RANCHOS | TH21127581 | CATALAO S1 | 25/01/2020 15:12 | 26/01/2020 11:05 | 25/01/2020 15:12 | 26/01/2020 11:05 | 19,88 | 2 | 39,76 | CHI |
| 202001153806 | BRAZABRANTES | BR21015992 | INHUMAS S2 | 25/01/2020 15:12 | 25/01/2020 23:24 | 25/01/2020 15:12 | 25/01/2020 23:24 | 8,19 | 1 | 8,19 | CHI |
| 202001153811 | PARAUNA | PU12083052 | ACREUNA | 25/01/2020 14:39 | 25/01/2020 19:55 | 25/01/2020 14:39 | 25/01/2020 19:55 | 5,25 | 16 | 84,06 | CHI |
| 202001153816 | ABADIA DE GOIAS | 5584032613 | CARAJAS S1 | 25/01/2020 15:14 | 26/01/2020 09:15 | 25/01/2020 15:14 | 26/01/2020 09:15 | 18,01 | 1 | 18,01 | CHI |
| 202001153819 | MINACU | IH21220734 | MINACU | 25/01/2020 15:17 | 25/01/2020 18:40 | 25/01/2020 15:17 | 25/01/2020 18:40 | 3,38 | 2 | 6,76 | CHI |
| 202001153820 | GOIATUBA | GT21190874 | BOM JESUS DE GOIAS | 25/01/2020 15:17 | 26/01/2020 08:16 | 25/01/2020 15:17 | 26/01/2020 08:16 | 16,97 | 1 | 16,97 | CHI |
| 202001153821 | MONTIVIDIU | MV21267640 | MONTIVIDIU T | 25/01/2020 11:16 | 26/01/2020 00:28 | 25/01/2020 11:16 | 26/01/2020 00:28 | 13,20 | 1 | 13,20 | CHI |
| 202001153832 | IPAMERI | IP12287083LD | IPAMERI | 25/01/2020 15:20 | 26/01/2020 23:58 | 25/01/2020 15:20 | 26/01/2020 23:58 | 32,63 | 18 | 587,28 | CHI |
| 202001153834 | MINACU | 4020018572 | MINACU | 25/01/2020 15:22 | 25/01/2020 17:48 | 25/01/2020 15:22 | 25/01/2020 17:48 | 2,43 | 1 | 2,43 | CHI |
| 202001153835 | ANHANGUERA | AH12082016RE | CATALAO S1 | 25/01/2020 09:30 | 25/01/2020 18:01 | 25/01/2020 09:30 | 25/01/2020 18:01 | 8,51 | 11 | 93,57 | CHI |
| 202001153835 | CUMARI | AH12082016RE | CATALAO S1 | 25/01/2020 09:30 | 25/01/2020 18:01 | 25/01/2020 09:30 | 25/01/2020 18:01 | 8,51 | 19 | 161,63 | CHI |

| | | | | | | | | | | | |
|--------------|------------------------|-------------|----------------|------------------|------------------|------------------|------------------|-------|-----|--------|-----|
| 202001153836 | APARECIDA DE GOIANIA | 200284356 | ANHANGUERA | 25/01/2020 15:23 | 25/01/2020 17:14 | 25/01/2020 15:23 | 25/01/2020 17:14 | 1,84 | 1 | 1,84 | CHI |
| 202001153838 | ITABERAÍ | IB11227051 | ITABERAÍ S1 | 25/01/2020 15:24 | 25/01/2020 16:39 | 25/01/2020 15:24 | 25/01/2020 16:39 | 1,25 | 1 | 1,25 | CHI |
| 202001153841 | INHUMAS | IN21132735 | INHUMAS S2 | 25/01/2020 15:25 | 25/01/2020 22:24 | 25/01/2020 15:25 | 25/01/2020 22:24 | 6,98 | 11 | 76,78 | CHI |
| 202001153844 | COCALZINHO DE GOIAS | CB12060039 | COCALZINHO | 25/01/2020 12:20 | 25/01/2020 17:26 | 25/01/2020 12:20 | 25/01/2020 17:26 | 5,09 | 14 | 71,33 | CHI |
| 202001153844 | CORUMBA DE GOIAS | CB12060039 | COCALZINHO | 25/01/2020 12:20 | 25/01/2020 17:26 | 25/01/2020 12:20 | 25/01/2020 17:26 | 5,09 | 3 | 15,28 | CHI |
| 202001153846 | PETROLINA DE GOIAS | PG21221977 | PETROLINA | 25/01/2020 15:27 | 25/01/2020 18:49 | 25/01/2020 15:27 | 25/01/2020 18:49 | 3,37 | 1 | 3,37 | CHI |
| 202001153850 | INHUMAS | IX21200063 | INHUMAS S1 | 25/01/2020 15:27 | 26/01/2020 10:16 | 25/01/2020 15:27 | 26/01/2020 10:16 | 18,80 | 1 | 18,80 | CHI |
| 202001153852 | DOVERLANDIA | DV21245123 | CAIAPONIA | 25/01/2020 15:28 | 25/01/2020 17:58 | 25/01/2020 15:28 | 25/01/2020 17:58 | 2,49 | 1 | 2,49 | CHI |
| 202001153855 | CRIXAS | CX12283275 | SERRA DO OURO | 25/01/2020 15:30 | 26/01/2020 15:54 | 25/01/2020 15:30 | 26/01/2020 15:54 | 24,39 | 2 | 48,78 | CHI |
| 202001153856 | LUZIANIA | LZ21264828 | VIANOPOLIS | 25/01/2020 15:31 | 25/01/2020 21:14 | 25/01/2020 15:31 | 25/01/2020 21:14 | 5,70 | 4 | 22,81 | CHI |
| 202001153857 | JATAI | JT21008873 | JATAI S1 | 25/01/2020 15:31 | 26/01/2020 17:59 | 25/01/2020 15:31 | 26/01/2020 17:10 | 25,64 | 1 | 25,64 | CHI |
| 202001153857 | JATAI | JT12008872 | JATAI S1 | 25/01/2020 15:31 | 26/01/2020 17:59 | 26/01/2020 14:47 | 26/01/2020 17:59 | 3,20 | 9 | 28,81 | CHI |
| 202001153860 | GOIATUBA | GT21203261 | GOIATUBA S2 | 25/01/2020 15:33 | 25/01/2020 18:58 | 25/01/2020 15:33 | 25/01/2020 18:58 | 3,42 | 1 | 3,42 | CHI |
| 202001153861 | RIO VERDE | RV21136196 | RIO VERDE S1 | 25/01/2020 15:33 | 26/01/2020 09:50 | 25/01/2020 15:33 | 26/01/2020 09:50 | 18,27 | 1 | 18,27 | CHI |
| 202001153863 | APARECIDA DE GOIANIA | 10015237778 | ANHANGUERA | 25/01/2020 15:35 | 25/01/2020 18:15 | 25/01/2020 15:35 | 25/01/2020 18:15 | 2,66 | 1 | 2,66 | CHI |
| 202001153866 | RIO VERDE | BZ21214180 | ACREUNA | 25/01/2020 15:35 | 25/01/2020 22:20 | 25/01/2020 15:35 | 25/01/2020 22:20 | 6,74 | 2 | 13,48 | CHI |
| 202001153867 | JUSSARA | JR12250812 | JUSSARA | 25/01/2020 15:35 | 26/01/2020 00:47 | 25/01/2020 15:35 | 26/01/2020 00:47 | 9,19 | 2 | 18,39 | CHI |
| 202001153870 | JANDAIA | JD21015092 | PALMEIRAS | 25/01/2020 15:36 | 25/01/2020 18:54 | 25/01/2020 15:36 | 25/01/2020 18:54 | 3,30 | 1 | 3,30 | CHI |
| 202001153876 | TROMBAS | TB12321782 | PORANGATU | 25/01/2020 10:23 | 25/01/2020 18:15 | 25/01/2020 10:23 | 25/01/2020 18:15 | 7,87 | 4 | 31,47 | CHI |
| 202001153883 | GOIANIA | 15294950 | CARAJAS S2 | 25/01/2020 15:39 | 25/01/2020 20:13 | 25/01/2020 15:39 | 25/01/2020 20:13 | 4,56 | 1 | 4,56 | CHI |
| 202001153893 | CACU | CC21305851 | CACHOEIRA ALTA | 25/01/2020 15:42 | 25/01/2020 19:41 | 25/01/2020 15:42 | 25/01/2020 19:41 | 3,98 | 1 | 3,98 | CHI |
| 202001153894 | APARECIDA DE GOIANIA | 10014303866 | CEPAIGO S1 | 25/01/2020 15:42 | 25/01/2020 16:37 | 25/01/2020 15:42 | 25/01/2020 16:37 | 0,91 | 1 | 0,91 | CHI |
| 202001153900 | ANICUNS | NZ21194152 | ANICUNS | 25/01/2020 15:44 | 25/01/2020 17:06 | 25/01/2020 15:44 | 25/01/2020 17:06 | 1,36 | 2 | 2,73 | CHI |
| 202001153903 | GOIANIA | GN11000400 | FERROVIARIO S1 | 25/01/2020 15:38 | 25/01/2020 16:16 | 25/01/2020 15:38 | 25/01/2020 16:16 | 0,62 | 114 | 70,46 | CHI |
| 202001153904 | TRINDADE | GC10383754 | TRINDADE | 25/01/2020 15:33 | 25/01/2020 20:26 | 25/01/2020 15:34 | 25/01/2020 16:39 | 1,09 | 28 | 30,44 | CHI |
| 202001153904 | TRINDADE | GC10383754 | TRINDADE | 25/01/2020 15:33 | 25/01/2020 20:26 | 25/01/2020 15:34 | 25/01/2020 16:44 | 1,17 | 4 | 4,67 | CHI |
| 202001153904 | CAMPESTRE DE GOIAS | TR13131440 | TRINDADE | 25/01/2020 15:33 | 25/01/2020 20:26 | 25/01/2020 15:34 | 25/01/2020 17:07 | 1,55 | 168 | 260,45 | CHI |
| 202001153904 | TRINDADE | TR13131440 | TRINDADE | 25/01/2020 15:33 | 25/01/2020 20:26 | 25/01/2020 15:34 | 25/01/2020 17:07 | 1,55 | 399 | 618,56 | CHI |
| 202001153904 | SANTA BARBARA DE GOIAS | TR10406694 | TRINDADE | 25/01/2020 15:33 | 25/01/2020 20:26 | 25/01/2020 17:18 | 25/01/2020 17:30 | 0,19 | 140 | 27,22 | CHI |
| 202001153904 | TRINDADE | TR10406694 | TRINDADE | 25/01/2020 15:33 | 25/01/2020 20:26 | 25/01/2020 17:18 | 25/01/2020 17:30 | 0,19 | 104 | 20,22 | CHI |
| 202001153904 | CAMPESTRE DE GOIAS | GC10383754 | TRINDADE | 25/01/2020 15:33 | 25/01/2020 20:26 | 25/01/2020 15:34 | 25/01/2020 20:20 | 4,76 | 7 | 33,35 | CHI |
| 202001153904 | PALMEIRAS DE GOIAS | GC10383754 | TRINDADE | 25/01/2020 15:33 | 25/01/2020 20:26 | 25/01/2020 15:34 | 25/01/2020 20:20 | 4,76 | 1 | 4,76 | CHI |
| 202001153904 | CAMPESTRE DE GOIAS | GC10383754 | TRINDADE | 25/01/2020 15:33 | 25/01/2020 20:26 | 25/01/2020 15:34 | 25/01/2020 20:24 | 4,84 | 51 | 246,90 | CHI |

| | | | | | | | | | | | |
|--------------|--------------------------|------------|------------------|------------------|------------------|------------------|------------------|-------|------|---------|-----|
| 202001153904 | CAMPESTRE DE GOIAS | GC10400704 | TRINDADE | 25/01/2020 15:33 | 25/01/2020 20:26 | 25/01/2020 15:34 | 25/01/2020 20:24 | 4,84 | 1177 | 5697,99 | CHI |
| 202001153904 | PALMEIRAS DE GOIAS | GC10400704 | TRINDADE | 25/01/2020 15:33 | 25/01/2020 20:26 | 25/01/2020 15:34 | 25/01/2020 20:24 | 4,84 | 13 | 62,93 | CHI |
| 202001153904 | SANTA BARBARA DE GOIAS | GC10383754 | TRINDADE | 25/01/2020 15:33 | 25/01/2020 20:26 | 25/01/2020 15:34 | 25/01/2020 20:24 | 4,84 | 11 | 53,25 | CHI |
| 202001153904 | TRINDADE | GC10383754 | TRINDADE | 25/01/2020 15:33 | 25/01/2020 20:26 | 25/01/2020 15:34 | 25/01/2020 20:24 | 4,84 | 67 | 324,35 | CHI |
| 202001153904 | CAMPESTRE DE GOIAS | TR10406694 | TRINDADE | 25/01/2020 15:33 | 25/01/2020 20:26 | 25/01/2020 17:12 | 25/01/2020 20:24 | 3,20 | 2 | 6,40 | CHI |
| 202001153904 | CAMPESTRE DE GOIAS | GC10400704 | TRINDADE | 25/01/2020 15:33 | 25/01/2020 20:26 | 25/01/2020 17:18 | 25/01/2020 20:26 | 3,12 | 168 | 524,02 | CHI |
| 202001153904 | TRINDADE | GC10400704 | TRINDADE | 25/01/2020 15:33 | 25/01/2020 20:26 | 25/01/2020 17:18 | 25/01/2020 20:26 | 3,12 | 399 | 1244,55 | CHI |
| 202001153911 | MINEIROS | DP12210131 | PARQUE DAS EMAS | 25/01/2020 12:17 | 26/01/2020 14:31 | 25/01/2020 12:17 | 26/01/2020 14:31 | 26,23 | 13 | 341,03 | CHI |
| 202001153911 | PEROLANDIA | DP12210131 | PARQUE DAS EMAS | 25/01/2020 12:17 | 26/01/2020 14:31 | 25/01/2020 12:17 | 26/01/2020 14:31 | 26,23 | 5 | 131,17 | CHI |
| 202001153911 | PORTELANDIA | DP12210131 | PARQUE DAS EMAS | 25/01/2020 12:17 | 26/01/2020 14:31 | 25/01/2020 12:17 | 26/01/2020 14:31 | 26,23 | 1 | 26,23 | CHI |
| 202001153929 | PADRE BERNARDO | PB11313898 | PADRE BERNARDO | 25/01/2020 12:30 | 26/01/2020 08:57 | 25/01/2020 12:30 | 26/01/2020 08:57 | 20,44 | 12 | 245,28 | CHI |
| 202001153933 | ANAPOLIS | AN11352362 | JUNDIAI S1 | 25/01/2020 18:17 | 26/01/2020 15:20 | 25/01/2020 18:17 | 26/01/2020 15:20 | 21,04 | 32 | 673,30 | CHI |
| 202001153937 | RIO VERDE | 4100002039 | SANTA HELENA S1 | 25/01/2020 18:15 | 25/01/2020 19:25 | 25/01/2020 18:15 | 25/01/2020 19:25 | 1,18 | 1 | 1,18 | CHI |
| 202001153957 | MINEIROS | PW10406623 | PARQUE DAS EMAS | 25/01/2020 23:04 | 26/01/2020 17:25 | 25/01/2020 23:04 | 25/01/2020 23:47 | 0,72 | 119 | 85,55 | CHI |
| 202001153957 | PORTELANDIA | PW10406623 | PARQUE DAS EMAS | 25/01/2020 23:04 | 26/01/2020 17:25 | 25/01/2020 23:04 | 25/01/2020 23:47 | 0,72 | 45 | 32,35 | CHI |
| 202001153957 | SANTA RITA DO ARAGUAIA | PW10406623 | PARQUE DAS EMAS | 25/01/2020 23:04 | 26/01/2020 17:25 | 25/01/2020 23:04 | 25/01/2020 23:47 | 0,72 | 17 | 12,22 | CHI |
| 202001153957 | PORTELANDIA | PW10406623 | PARQUE DAS EMAS | 25/01/2020 23:04 | 26/01/2020 17:25 | 25/01/2020 23:48 | 26/01/2020 08:50 | 9,04 | 23 | 207,85 | CHI |
| 202001153957 | MINEIROS | PW13045386 | PARQUE DAS EMAS | 25/01/2020 23:04 | 26/01/2020 17:25 | 25/01/2020 23:48 | 26/01/2020 09:49 | 10,02 | 52 | 520,97 | CHI |
| 202001153957 | PORTELANDIA | PW13045386 | PARQUE DAS EMAS | 25/01/2020 23:04 | 26/01/2020 17:25 | 25/01/2020 23:48 | 26/01/2020 09:49 | 10,02 | 22 | 220,41 | CHI |
| 202001153957 | MINEIROS | MY12024312 | PARQUE DAS EMAS | 25/01/2020 23:04 | 26/01/2020 17:25 | 25/01/2020 23:48 | 26/01/2020 12:45 | 12,96 | 14 | 181,45 | CHI |
| 202001153957 | MINEIROS | MY12153046 | PARQUE DAS EMAS | 25/01/2020 23:04 | 26/01/2020 17:25 | 25/01/2020 23:48 | 26/01/2020 17:25 | 17,62 | 53 | 934,01 | CHI |
| 202001153957 | SANTA RITA DO ARAGUAIA | MY12153046 | PARQUE DAS EMAS | 25/01/2020 23:04 | 26/01/2020 17:25 | 25/01/2020 23:48 | 26/01/2020 17:25 | 17,62 | 17 | 299,59 | CHI |
| 202001153958 | MARA ROSA | MQ11000004 | MARA ROSA | 25/01/2020 23:42 | 26/01/2020 00:10 | 25/01/2020 23:42 | 26/01/2020 00:10 | 0,45 | 66 | 29,96 | CHI |
| 202001154001 | SAO LUIS DE MONTES BELOS | SL31125626 | FIRMINOPOLIS S1 | 25/01/2020 15:44 | 25/01/2020 20:18 | 25/01/2020 15:44 | 25/01/2020 20:18 | 4,56 | 1 | 4,56 | CHI |
| 202001154002 | ARUANA | MP12183061 | MOZARLANDIA | 25/01/2020 15:45 | 26/01/2020 04:57 | 25/01/2020 15:45 | 26/01/2020 04:57 | 13,20 | 8 | 105,57 | CHI |
| 202001154002 | MATRINCHA | MP12183061 | MOZARLANDIA | 25/01/2020 15:45 | 26/01/2020 04:57 | 25/01/2020 15:45 | 26/01/2020 04:57 | 13,20 | 27 | 356,30 | CHI |
| 202001154003 | CEZARINA | VJ12009120 | GUAPO S2 | 25/01/2020 15:45 | 25/01/2020 18:20 | 25/01/2020 15:45 | 25/01/2020 18:20 | 2,58 | 13 | 33,53 | CHI |
| 202001154003 | VARJAO | VJ12009120 | GUAPO S2 | 25/01/2020 15:45 | 25/01/2020 18:20 | 25/01/2020 15:45 | 25/01/2020 18:20 | 2,58 | 2 | 5,16 | CHI |
| 202001154004 | FAINA | GS12064979 | ITAPURANGA | 25/01/2020 15:45 | 26/01/2020 12:47 | 26/01/2020 11:24 | 26/01/2020 12:47 | 1,38 | 3 | 4,15 | CHI |
| 202001154004 | GOIAS | GS12064979 | ITAPURANGA | 25/01/2020 15:45 | 26/01/2020 12:47 | 26/01/2020 11:24 | 26/01/2020 12:47 | 1,38 | 1 | 1,38 | CHI |
| 202001154005 | VALPARAISO DE GOIAS | VA11136672 | PACAEMBU S1 | 25/01/2020 15:45 | 25/01/2020 16:23 | 25/01/2020 15:45 | 25/01/2020 16:23 | 0,64 | 183 | 117,12 | CHI |
| 202001154009 | GOIANIA | 13364108 | GOIANIA LESTE S1 | 25/01/2020 15:47 | 25/01/2020 23:53 | 25/01/2020 15:47 | 25/01/2020 23:53 | 8,10 | 1 | 8,10 | CHI |
| 202001154012 | CORUMBA DE GOIAS | CB21146780 | CORUMBA | 25/01/2020 15:49 | 25/01/2020 19:40 | 25/01/2020 15:49 | 25/01/2020 19:40 | 3,85 | 1 | 3,85 | CHI |

| | | | | | | | | | | | |
|--------------|--------------------------|------------|---------------------------|------------------|------------------|------------------|------------------|-------|----|--------|-----|
| 202001154017 | AGUAS LINDAS DE GOIAS | 4830046261 | AGUAS LINDAS DE GOIAS S2 | 25/01/2020 15:50 | 25/01/2020 18:42 | 25/01/2020 15:50 | 25/01/2020 18:42 | 2,86 | 1 | 2,86 | CHI |
| 202001154025 | CATALAO | CT21267117 | CATALAO S1 | 25/01/2020 13:12 | 25/01/2020 18:28 | 25/01/2020 13:12 | 25/01/2020 18:28 | 5,26 | 2 | 10,51 | CHI |
| 202001154026 | JATAI | 290045812 | JATAI S3 | 25/01/2020 15:51 | 25/01/2020 18:16 | 25/01/2020 15:51 | 25/01/2020 18:16 | 2,40 | 1 | 2,40 | CHI |
| 202001154027 | GOIAS | IU12072501 | MATRINCHA | 25/01/2020 15:52 | 25/01/2020 23:41 | 25/01/2020 15:52 | 25/01/2020 23:41 | 7,81 | 13 | 101,58 | CHI |
| 202001154032 | ARUANA | AK11387315 | ARUANA | 25/01/2020 15:53 | 25/01/2020 16:51 | 25/01/2020 15:53 | 25/01/2020 16:51 | 0,96 | 15 | 14,47 | CHI |
| 202001154038 | APARECIDA DE GOIANIA | 200262488 | INDEPENDENCIA S1 | 25/01/2020 15:54 | 25/01/2020 18:24 | 25/01/2020 15:54 | 25/01/2020 18:24 | 2,49 | 1 | 2,49 | CHI |
| 202001154039 | VALPARAISO DE GOIAS | 2860344282 | MARAJOARA | 25/01/2020 15:54 | 25/01/2020 18:22 | 25/01/2020 15:54 | 25/01/2020 18:22 | 2,45 | 1 | 2,45 | CHI |
| 202001154041 | ANAPOLIS | 20424401 | ANAPOLIS UNIVERSITARIO S2 | 25/01/2020 15:55 | 25/01/2020 19:07 | 25/01/2020 15:55 | 25/01/2020 19:07 | 3,20 | 1 | 3,20 | CHI |
| 202001154044 | CACU | 1140034665 | CACHOEIRA ALTA | 25/01/2020 15:55 | 26/01/2020 09:10 | 25/01/2020 15:55 | 26/01/2020 09:10 | 17,24 | 1 | 17,24 | CHI |
| 202001154049 | CAMPOS VERDES | SG12181588 | SANTA TEREZINHA | 25/01/2020 15:56 | 25/01/2020 21:40 | 25/01/2020 15:56 | 25/01/2020 21:40 | 5,73 | 8 | 45,86 | CHI |
| 202001154049 | SANTA TEREZINHA DE GOIAS | SG12181588 | SANTA TEREZINHA | 25/01/2020 15:56 | 25/01/2020 21:40 | 25/01/2020 15:56 | 25/01/2020 21:40 | 5,73 | 6 | 34,39 | CHI |
| 202001154051 | SANTA TEREZINHA DE GOIAS | 2480044197 | SANTA TEREZINHA | 25/01/2020 15:57 | 25/01/2020 16:49 | 25/01/2020 15:57 | 25/01/2020 16:49 | 0,86 | 1 | 0,86 | CHI |
| 202001154053 | CALDAS NOVAS | CN12110281 | CALDAS NOVAS S1 | 25/01/2020 15:06 | 25/01/2020 18:55 | 25/01/2020 15:06 | 25/01/2020 18:55 | 3,83 | 17 | 65,13 | CHI |
| 202001154055 | GOIANESIA | GE12000018 | GOIANESIA S2 | 25/01/2020 15:59 | 26/01/2020 03:41 | 25/01/2020 15:59 | 26/01/2020 03:41 | 11,69 | 2 | 23,38 | CHI |
| 202001154057 | ARAGOIANIA | AO32060885 | GUAPO S2 | 25/01/2020 15:11 | 25/01/2020 18:41 | 25/01/2020 15:11 | 25/01/2020 18:41 | 3,48 | 28 | 97,56 | CHI |
| 202001154058 | CRIXAS | CX12377839 | RUBIATABA | 25/01/2020 15:52 | 25/01/2020 18:50 | 25/01/2020 15:52 | 25/01/2020 18:50 | 2,95 | 14 | 41,36 | CHI |
| 202001154063 | GOIATUBA | 140006503 | GOIATUBA S2 | 25/01/2020 16:01 | 25/01/2020 19:40 | 25/01/2020 16:01 | 25/01/2020 19:40 | 3,64 | 1 | 3,64 | CHI |
| 202001154066 | PALMELO | BC12075753 | PIRES DO RIO S2 | 25/01/2020 16:02 | 25/01/2020 20:01 | 25/01/2020 16:02 | 25/01/2020 20:01 | 3,98 | 3 | 11,95 | CHI |
| 202001154066 | SANTA CRUZ DE GOIAS | BC12075753 | PIRES DO RIO S2 | 25/01/2020 16:02 | 25/01/2020 20:01 | 25/01/2020 16:02 | 25/01/2020 20:01 | 3,98 | 3 | 11,95 | CHI |
| 202001154070 | AGUAS LINDAS DE GOIAS | 4830078493 | AGUAS LINDAS DE GOIAS S2 | 25/01/2020 16:02 | 25/01/2020 18:02 | 25/01/2020 16:02 | 25/01/2020 18:02 | 1,99 | 1 | 1,99 | CHI |
| 202001154071 | MUNDO NOVO DE GOIAS | MH11269438 | NOVA CRIXAS | 25/01/2020 16:03 | 26/01/2020 12:20 | 25/01/2020 16:03 | 26/01/2020 12:20 | 20,28 | 1 | 20,28 | CHI |
| 202001154075 | ARENOPOLIS | AY12245925 | ARENOPOLIS | 25/01/2020 16:07 | 26/01/2020 14:59 | 25/01/2020 16:07 | 26/01/2020 14:59 | 22,86 | 3 | 68,59 | CHI |
| 202001154082 | CATALAO | 1990183788 | CATALAO S2 | 25/01/2020 16:10 | 26/01/2020 07:57 | 25/01/2020 16:10 | 26/01/2020 07:57 | 15,78 | 1 | 15,78 | CHI |
| 202001154083 | CALDAS NOVAS | 760150643 | CALDAS NOVAS S2 | 25/01/2020 16:10 | 25/01/2020 16:45 | 25/01/2020 16:10 | 25/01/2020 16:45 | 0,58 | 1 | 0,58 | CHI |
| 202001154084 | BALIZA | BH12358780 | BOM JARDIM | 25/01/2020 16:10 | 26/01/2020 18:15 | 25/01/2020 16:10 | 26/01/2020 18:15 | 26,07 | 19 | 495,38 | CHI |
| 202001154088 | NIQUELANDIA | NQ12281633 | BARRO ALTO | 25/01/2020 16:11 | 25/01/2020 23:38 | 25/01/2020 16:11 | 25/01/2020 23:38 | 7,44 | 4 | 29,76 | CHI |
| 202001154093 | ORIZONA | OZ21085037 | PIRES DO RIO S2 | 25/01/2020 16:13 | 26/01/2020 15:12 | 25/01/2020 16:13 | 26/01/2020 15:12 | 22,98 | 1 | 22,98 | CHI |
| 202001154094 | CRISTALINA | 1060106325 | CRISTALINA S1 | 25/01/2020 16:13 | 25/01/2020 20:20 | 25/01/2020 16:13 | 25/01/2020 20:20 | 4,11 | 1 | 4,11 | CHI |
| 202001154096 | CATALAO | CT21037317 | CATALAO S1 | 25/01/2020 16:13 | 26/01/2020 10:00 | 25/01/2020 16:13 | 26/01/2020 10:00 | 17,78 | 1 | 17,78 | CHI |
| 202001154098 | ITAPIRAPUA | IU12396089 | JUSSARA | 25/01/2020 16:13 | 26/01/2020 09:40 | 25/01/2020 16:13 | 26/01/2020 09:40 | 17,44 | 5 | 87,21 | CHI |
| 202001154100 | BALIZA | BH21238177 | BOM JARDIM | 25/01/2020 16:15 | 25/01/2020 18:48 | 25/01/2020 16:15 | 25/01/2020 18:48 | 2,54 | 2 | 5,08 | CHI |
| 202001154102 | ITAPIRAPUA | IU12008889 | MATRINCHA | 25/01/2020 16:16 | 25/01/2020 19:21 | 25/01/2020 16:16 | 25/01/2020 19:21 | 3,08 | 9 | 27,72 | CHI |
| 202001154104 | TRES RANCHOS | TH21333686 | CATALAO S1 | 25/01/2020 16:16 | 25/01/2020 20:44 | 25/01/2020 16:16 | 25/01/2020 20:44 | 4,46 | 3 | 13,37 | CHI |

| | | | | | | | | | | | |
|--------------|-----------------------|-------------|----------------------------|------------------|------------------|------------------|------------------|-------|------|---------|-----|
| 202001154109 | CATALAO | 1990191268 | CATALAO S2 | 25/01/2020 16:17 | 26/01/2020 05:03 | 25/01/2020 16:17 | 26/01/2020 05:03 | 12,76 | 1 | 12,76 | CHI |
| 202001154110 | NIQUELANDIA | NQ12281264 | NIQUELANDIA SUBTRANSMISSAO | 25/01/2020 12:43 | 25/01/2020 21:58 | 25/01/2020 12:43 | 25/01/2020 21:58 | 9,25 | 32 | 295,94 | CHI |
| 202001154114 | JARAGUA | JA21000152 | JARAGUA | 25/01/2020 16:18 | 25/01/2020 21:50 | 25/01/2020 16:18 | 25/01/2020 21:50 | 5,52 | 2 | 11,05 | CHI |
| 202001154121 | AGUAS LINDAS DE GOIAS | 4830467450 | AGUAS LINDAS DE GOIAS S1 | 25/01/2020 16:20 | 25/01/2020 17:53 | 25/01/2020 16:20 | 25/01/2020 17:53 | 1,53 | 1 | 1,53 | CHI |
| 202001154125 | VALPARAISO DE GOIAS | 2860206572 | PACAEMBU S1 | 25/01/2020 16:21 | 25/01/2020 17:15 | 25/01/2020 16:21 | 25/01/2020 17:15 | 0,89 | 1 | 0,89 | CHI |
| 202001154128 | EDEALINA | 00500214 | EDEIA | 25/01/2020 16:15 | 26/01/2020 19:03 | 25/01/2020 16:15 | 25/01/2020 17:21 | 1,10 | 1 | 1,10 | CHI |
| 202001154128 | EDEIA | 00500214 | EDEIA | 25/01/2020 16:15 | 26/01/2020 19:03 | 25/01/2020 16:15 | 25/01/2020 17:21 | 1,10 | 2547 | 2804,53 | CHI |
| 202001154128 | ACREUNA | 00500214 | EDEIA | 25/01/2020 16:15 | 26/01/2020 19:03 | 25/01/2020 16:15 | 25/01/2020 17:44 | 1,48 | 19 | 28,19 | CHI |
| 202001154128 | EDEIA | 00500214 | EDEIA | 25/01/2020 16:15 | 26/01/2020 19:03 | 25/01/2020 16:15 | 25/01/2020 17:44 | 1,48 | 376 | 557,84 | CHI |
| 202001154128 | INDIARA | 00500214 | EDEIA | 25/01/2020 16:15 | 26/01/2020 19:03 | 25/01/2020 16:15 | 25/01/2020 17:44 | 1,48 | 42 | 62,31 | CHI |
| 202001154128 | INDIARA | EA13394610B | EDEIA | 25/01/2020 16:15 | 26/01/2020 19:03 | 25/01/2020 16:32 | 25/01/2020 17:44 | 1,19 | 1 | 1,19 | CHI |
| 202001154128 | EDEIA | 00500214 | EDEIA | 25/01/2020 16:15 | 26/01/2020 19:03 | 25/01/2020 16:15 | 25/01/2020 18:49 | 2,58 | 38 | 98,05 | CHI |
| 202001154128 | EDEIA | 00500214 | EDEIA | 25/01/2020 16:15 | 26/01/2020 19:03 | 25/01/2020 16:18 | 25/01/2020 18:49 | 2,53 | 1 | 2,53 | CHI |
| 202001154128 | ACREUNA | 00500214 | EDEIA | 25/01/2020 16:15 | 26/01/2020 19:03 | 25/01/2020 19:00 | 25/01/2020 19:30 | 0,49 | 19 | 9,38 | CHI |
| 202001154128 | EDEALINA | 00500214 | EDEIA | 25/01/2020 16:15 | 26/01/2020 19:03 | 25/01/2020 19:00 | 25/01/2020 19:30 | 0,49 | 1 | 0,49 | CHI |
| 202001154128 | EDEIA | 00500214 | EDEIA | 25/01/2020 16:15 | 26/01/2020 19:03 | 25/01/2020 19:00 | 25/01/2020 19:30 | 0,49 | 2961 | 1461,58 | CHI |
| 202001154128 | INDIARA | 00500214 | EDEIA | 25/01/2020 16:15 | 26/01/2020 19:03 | 25/01/2020 19:00 | 25/01/2020 19:30 | 0,49 | 43 | 21,23 | CHI |
| 202001154128 | ACREUNA | 00500214 | EDEIA | 25/01/2020 16:15 | 26/01/2020 19:03 | 26/01/2020 07:46 | 26/01/2020 07:55 | 0,14 | 19 | 2,69 | CHI |
| 202001154128 | EDEALINA | 00500214 | EDEIA | 25/01/2020 16:15 | 26/01/2020 19:03 | 26/01/2020 07:46 | 26/01/2020 07:55 | 0,14 | 1 | 0,14 | CHI |
| 202001154128 | EDEIA | 00500214 | EDEIA | 25/01/2020 16:15 | 26/01/2020 19:03 | 26/01/2020 07:46 | 26/01/2020 07:55 | 0,14 | 2962 | 419,62 | CHI |
| 202001154128 | INDIARA | 00500214 | EDEIA | 25/01/2020 16:15 | 26/01/2020 19:03 | 26/01/2020 07:46 | 26/01/2020 07:55 | 0,14 | 43 | 6,09 | CHI |
| 202001154128 | EDEIA | 00500214 | EDEIA | 25/01/2020 16:15 | 26/01/2020 19:03 | 25/01/2020 16:15 | 26/01/2020 09:23 | 17,13 | 7 | 119,94 | CHI |
| 202001154128 | EDEIA | 00500214 | EDEIA | 25/01/2020 16:15 | 26/01/2020 19:03 | 25/01/2020 16:15 | 26/01/2020 18:17 | 26,04 | 13 | 338,53 | CHI |
| 202001154128 | EDEIA | EA12390301 | EDEIA | 25/01/2020 16:15 | 26/01/2020 19:03 | 26/01/2020 18:59 | 26/01/2020 19:03 | 0,06 | 7 | 0,41 | CHI |
| 202001154129 | NOVO BRASIL | 1460009980 | JUSSARA | 25/01/2020 16:23 | 26/01/2020 13:41 | 25/01/2020 16:23 | 26/01/2020 13:41 | 21,29 | 1 | 21,29 | CHI |
| 202001154132 | ANAPOLIS | AN11203736 | JUNDIAI S2 | 25/01/2020 16:24 | 25/01/2020 18:28 | 25/01/2020 16:24 | 25/01/2020 18:28 | 2,07 | 34 | 70,22 | CHI |
| 202001154150 | URUACU | UR21213043 | URUACU | 25/01/2020 16:29 | 25/01/2020 18:20 | 25/01/2020 16:29 | 25/01/2020 18:20 | 1,86 | 1 | 1,86 | CHI |
| 202001154154 | RIO VERDE | 630331376 | RIO VERDE S1 | 25/01/2020 16:29 | 25/01/2020 20:51 | 25/01/2020 16:29 | 25/01/2020 20:51 | 4,35 | 1 | 4,35 | CHI |
| 202001154161 | PIRES DO RIO | PR12272817 | PIRES DO RIO S1 | 25/01/2020 16:31 | 26/01/2020 00:41 | 25/01/2020 16:31 | 26/01/2020 00:41 | 8,16 | 4 | 32,64 | CHI |
| 202001154163 | CATALAO | CT12161099 | CATALAO S1 | 25/01/2020 16:31 | 26/01/2020 10:07 | 25/01/2020 16:31 | 26/01/2020 10:07 | 17,59 | 4 | 70,34 | CHI |
| 202001154167 | CATALAO | CT12266318 | CATALAO S1 | 25/01/2020 13:28 | 26/01/2020 01:15 | 25/01/2020 13:28 | 26/01/2020 01:15 | 11,78 | 2 | 23,56 | CHI |
| 202001154171 | IPAMERI | IP12332890 | IPAMERI | 25/01/2020 16:13 | 25/01/2020 19:55 | 25/01/2020 16:13 | 25/01/2020 19:55 | 3,69 | 16 | 59,05 | CHI |
| 202001154174 | GOIAS | GS11037789 | GOIAS | 25/01/2020 16:33 | 25/01/2020 17:45 | 25/01/2020 16:33 | 25/01/2020 17:45 | 1,19 | 104 | 123,76 | CHI |

| | | | | | | | | | | | |
|--------------|-----------------------------|--------------|--------------------|------------------|------------------|------------------|------------------|-------|-----|---------|-----|
| 202001154177 | ITABERAI | II12217217 | ITABERAI S1 | 25/01/2020 16:32 | 25/01/2020 17:55 | 25/01/2020 16:32 | 25/01/2020 17:55 | 1,37 | 22 | 30,08 | CHI |
| 202001154177 | ITAGUARI | II12217217 | ITABERAI S1 | 25/01/2020 16:32 | 25/01/2020 17:55 | 25/01/2020 16:32 | 25/01/2020 17:55 | 1,37 | 42 | 57,42 | CHI |
| 202001154177 | TAQUARAL DE GOIAS | II12217217 | ITABERAI S1 | 25/01/2020 16:32 | 25/01/2020 17:55 | 25/01/2020 16:32 | 25/01/2020 17:55 | 1,37 | 47 | 64,26 | CHI |
| 202001154179 | SANTO ANTONIO DO DESCOBERTO | 10024905680 | ALEXANIA | 25/01/2020 16:35 | 25/01/2020 20:31 | 25/01/2020 16:35 | 25/01/2020 20:31 | 3,92 | 1 | 3,92 | CHI |
| 202001154185 | ITAPIRAPUA | IU12073722 | MATRINCHA | 25/01/2020 16:36 | 25/01/2020 22:44 | 25/01/2020 16:36 | 25/01/2020 22:44 | 6,12 | 3 | 18,36 | CHI |
| 202001154188 | VILA PROPICIO | SJ21004493 | GOIANESIA S1 | 25/01/2020 16:37 | 26/01/2020 09:35 | 26/01/2020 09:10 | 26/01/2020 09:35 | 0,43 | 2 | 0,86 | CHI |
| 202001154193 | SANTA HELENA DE GOIAS | SH12279869 | IPEGUARI | 25/01/2020 16:12 | 26/01/2020 01:00 | 25/01/2020 16:12 | 25/01/2020 19:00 | 2,79 | 145 | 404,23 | CHI |
| 202001154193 | SANTA HELENA DE GOIAS | SH12279869 | IPEGUARI | 25/01/2020 16:12 | 26/01/2020 01:00 | 25/01/2020 16:12 | 26/01/2020 01:00 | 8,79 | 22 | 193,34 | CHI |
| 202001154197 | PARAUNA | PU21305735 | ACREUNA | 25/01/2020 16:39 | 25/01/2020 21:23 | 25/01/2020 16:39 | 25/01/2020 21:23 | 4,73 | 1 | 4,73 | CHI |
| 202001154201 | ESTRELA DO NORTE | MU12391986 | MARA ROSA | 25/01/2020 16:39 | 26/01/2020 11:51 | 25/01/2020 16:39 | 26/01/2020 02:15 | 9,60 | 1 | 9,60 | CHI |
| 202001154201 | MUTUNOPOLIS | MU12391986 | MARA ROSA | 25/01/2020 16:39 | 26/01/2020 11:51 | 25/01/2020 16:39 | 26/01/2020 02:15 | 9,60 | 38 | 364,95 | CHI |
| 202001154201 | MUTUNOPOLIS | MU12055235LD | MARA ROSA | 25/01/2020 16:39 | 26/01/2020 11:51 | 25/01/2020 16:39 | 26/01/2020 11:51 | 19,21 | 62 | 1190,76 | CHI |
| 202001154205 | CRISTALINA | 1060090111 | CRISTALINA S1 | 25/01/2020 16:40 | 25/01/2020 18:47 | 25/01/2020 16:40 | 25/01/2020 18:47 | 2,11 | 1 | 2,11 | CHI |
| 202001154206 | GOIANIA | 15823258 | FERROVIARIO S3 | 25/01/2020 16:40 | 25/01/2020 18:32 | 25/01/2020 16:40 | 25/01/2020 18:32 | 1,86 | 1 | 1,86 | CHI |
| 202001154208 | GOIANIA | 12269359 | GOIANIA LESTE S1 | 25/01/2020 16:40 | 25/01/2020 18:22 | 25/01/2020 16:40 | 25/01/2020 18:22 | 1,69 | 1 | 1,69 | CHI |
| 202001154213 | PIRES DO RIO | PR12000041 | PIRES DO RIO S1 | 25/01/2020 16:41 | 25/01/2020 20:51 | 25/01/2020 16:41 | 25/01/2020 20:51 | 4,16 | 1 | 4,16 | CHI |
| 202001154214 | ARAGOIANIA | AO32000364 | GUAPO S2 | 25/01/2020 10:47 | 25/01/2020 20:00 | 25/01/2020 10:47 | 25/01/2020 20:00 | 9,21 | 2 | 18,42 | CHI |
| 202001154219 | ARAGARCAS | 1820048783 | ARAGARCAS | 25/01/2020 16:43 | 25/01/2020 18:24 | 25/01/2020 16:43 | 25/01/2020 18:24 | 1,67 | 1 | 1,67 | CHI |
| 202001154220 | LUZIANIA | LZ21120141 | CRISTALINA S2 | 25/01/2020 16:44 | 25/01/2020 18:42 | 25/01/2020 16:44 | 25/01/2020 18:42 | 1,96 | 1 | 1,96 | CHI |
| 202001154221 | GOIANIA | GN11040772 | XAVANTES | 25/01/2020 16:44 | 25/01/2020 19:25 | 25/01/2020 16:44 | 25/01/2020 19:25 | 2,68 | 145 | 388,12 | CHI |
| 202001154222 | SANTA HELENA DE GOIAS | SH21301287 | IPEGUARI | 25/01/2020 16:44 | 25/01/2020 22:37 | 25/01/2020 16:44 | 25/01/2020 22:37 | 5,87 | 1 | 5,87 | CHI |
| 202001154224 | BOM JESUS DE GOIAS | BJ12000078 | BOM JESUS DE GOIAS | 25/01/2020 14:15 | 25/01/2020 22:21 | 25/01/2020 14:15 | 25/01/2020 22:21 | 8,10 | 4 | 32,40 | CHI |
| 202001154232 | ITARUMA | IM12402358 | CACHOEIRA ALTA | 25/01/2020 16:43 | 26/01/2020 00:04 | 25/01/2020 16:43 | 26/01/2020 00:04 | 7,34 | 8 | 58,72 | CHI |
| 202001154237 | URUACU | UR12375638 | URUACU | 25/01/2020 16:46 | 26/01/2020 01:38 | 25/01/2020 22:23 | 26/01/2020 01:38 | 3,25 | 1 | 3,25 | CHI |
| 202001154238 | JUSSARA | JR21292813 | BRITANIA | 25/01/2020 16:47 | 26/01/2020 19:32 | 25/01/2020 16:47 | 26/01/2020 19:32 | 26,74 | 1 | 26,74 | CHI |
| 202001154243 | GOIANIRA | GR12133798 | GOIANIRA | 25/01/2020 16:25 | 25/01/2020 22:51 | 25/01/2020 16:25 | 25/01/2020 20:44 | 4,31 | 510 | 2199,94 | CHI |
| 202001154243 | GOIANIRA | GR11205671 | GOIANIRA | 25/01/2020 16:25 | 25/01/2020 22:51 | 25/01/2020 16:25 | 25/01/2020 22:51 | 6,42 | 140 | 899,38 | CHI |
| 202001154248 | MARA ROSA | MQ21338199 | SANTA TEREZINHA | 25/01/2020 16:49 | 26/01/2020 13:08 | 25/01/2020 16:49 | 26/01/2020 13:08 | 20,30 | 1 | 20,30 | CHI |
| 202001154251 | CAVALCANTE | CJ12308272 | MINACU | 25/01/2020 16:35 | 27/01/2020 16:22 | 25/01/2020 16:35 | 27/01/2020 16:22 | 47,78 | 13 | 621,17 | CHI |
| 202001154254 | GOIAS | GS12220495 | ITABERAI S1 | 25/01/2020 16:50 | 25/01/2020 17:41 | 25/01/2020 16:50 | 25/01/2020 17:41 | 0,85 | 2 | 1,70 | CHI |
| 202001154258 | AGUA LIMPA | AL21263210 | VILA CORUMBA | 25/01/2020 16:51 | 25/01/2020 22:10 | 25/01/2020 16:51 | 25/01/2020 22:10 | 5,31 | 1 | 5,31 | CHI |
| 202001154265 | GOIANIA | GN11000871 | FERROVIARIO S1 | 25/01/2020 16:52 | 25/01/2020 19:59 | 25/01/2020 16:52 | 25/01/2020 19:59 | 3,11 | 46 | 142,98 | CHI |
| 202001154274 | JARAGUA | JA21353389 | GOIANESIA S2 | 25/01/2020 16:55 | 25/01/2020 21:29 | 25/01/2020 16:55 | 25/01/2020 21:29 | 4,57 | 1 | 4,57 | CHI |

| | | | | | | | | | | | |
|--------------|-----------------------|--------------|--------------------------|------------------|------------------|------------------|------------------|-------|-----|---------|-----|
| 202001154277 | GOIANIA | GN11000253 | AEROPORTO S1 | 25/01/2020 16:55 | 25/01/2020 23:47 | 25/01/2020 16:55 | 25/01/2020 23:47 | 6,85 | 4 | 27,41 | CHI |
| 202001154281 | MINEIROS | 1390048035 | PARQUE DAS EMAS | 25/01/2020 16:56 | 25/01/2020 19:23 | 25/01/2020 16:56 | 25/01/2020 19:23 | 2,44 | 1 | 2,44 | CHI |
| 202001154282 | GOIAS | GS12393212 | GOIAS | 25/01/2020 16:56 | 26/01/2020 16:17 | 25/01/2020 16:56 | 26/01/2020 16:17 | 23,34 | 1 | 23,34 | CHI |
| 202001154283 | VALPARAISO DE GOIAS | 2860306049 | PACAEMBU S1 | 25/01/2020 16:56 | 25/01/2020 19:19 | 25/01/2020 16:56 | 25/01/2020 19:19 | 2,37 | 1 | 2,37 | CHI |
| 202001154284 | SILVANIA | SV21166457 | VIANOPOLIS | 25/01/2020 16:57 | 26/01/2020 07:46 | 25/01/2020 16:57 | 26/01/2020 07:46 | 14,81 | 1 | 14,81 | CHI |
| 202001154285 | AGUAS LINDAS DE GOIAS | 4830165353 | AGUAS LINDAS DE GOIAS S1 | 25/01/2020 16:57 | 25/01/2020 19:27 | 25/01/2020 16:57 | 25/01/2020 19:27 | 2,48 | 1 | 2,48 | CHI |
| 202001154286 | MUNDO NOVO DE GOIAS | NA12035650 | NOVA CRIXAS | 25/01/2020 16:33 | 26/01/2020 10:15 | 25/01/2020 16:33 | 26/01/2020 10:15 | 17,69 | 8 | 141,53 | CHI |
| 202001154286 | NOVA CRIXAS | NA12035650 | NOVA CRIXAS | 25/01/2020 16:33 | 26/01/2020 10:15 | 25/01/2020 16:33 | 26/01/2020 10:15 | 17,69 | 24 | 424,60 | CHI |
| 202001154294 | GOIAS | GS12274362 | GOIAS | 26/01/2020 07:21 | 26/01/2020 13:45 | 26/01/2020 07:21 | 26/01/2020 13:45 | 6,39 | 7 | 44,72 | CHI |
| 202001154299 | CATALAO | CT12042483 | CATALAO S1 | 25/01/2020 16:13 | 25/01/2020 17:55 | 25/01/2020 16:13 | 25/01/2020 17:55 | 1,69 | 13 | 22,00 | CHI |
| 202001154309 | CORUMBAIBA | CI12039765LD | VILA CORUMBA | 25/01/2020 17:03 | 25/01/2020 22:15 | 25/01/2020 17:03 | 25/01/2020 22:15 | 5,20 | 1 | 5,20 | CHI |
| 202001154318 | SENADOR CANEDO | 10011544692 | SENADOR CANEDO | 25/01/2020 17:05 | 25/01/2020 18:11 | 25/01/2020 17:05 | 25/01/2020 18:11 | 1,10 | 1 | 1,10 | CHI |
| 202001154320 | APARECIDA DE GOIANIA | 13316874 | REAL S1 | 25/01/2020 17:05 | 25/01/2020 18:43 | 25/01/2020 17:05 | 25/01/2020 18:43 | 1,63 | 1 | 1,63 | CHI |
| 202001154323 | CALDAS NOVAS | CN21103280 | RIO QUENTE | 25/01/2020 17:05 | 25/01/2020 18:47 | 25/01/2020 17:05 | 25/01/2020 18:47 | 1,69 | 1 | 1,69 | CHI |
| 202001154324 | PIRES DO RIO | PR21275782 | PIRES DO RIO S1 | 25/01/2020 17:05 | 26/01/2020 01:38 | 25/01/2020 17:05 | 26/01/2020 01:38 | 8,54 | 1 | 8,54 | CHI |
| 202001154328 | VILA PROPICIO | BA10397359 | GOIANESIA S1 | 25/01/2020 17:05 | 26/01/2020 14:51 | 25/01/2020 17:05 | 25/01/2020 17:59 | 0,90 | 246 | 220,92 | CHI |
| 202001154328 | BARRO ALTO | 03620214 | GOIANESIA S1 | 25/01/2020 17:05 | 26/01/2020 14:51 | 25/01/2020 20:31 | 25/01/2020 22:54 | 2,38 | 90 | 214,08 | CHI |
| 202001154328 | GOIANESIA | 03620214 | GOIANESIA S1 | 25/01/2020 17:05 | 26/01/2020 14:51 | 25/01/2020 20:31 | 25/01/2020 22:54 | 2,38 | 112 | 266,40 | CHI |
| 202001154328 | VILA PROPICIO | 03620214 | GOIANESIA S1 | 25/01/2020 17:05 | 26/01/2020 14:51 | 25/01/2020 20:31 | 25/01/2020 22:54 | 2,38 | 12 | 28,54 | CHI |
| 202001154328 | VILA PROPICIO | 03620214 | GOIANESIA S1 | 25/01/2020 17:05 | 26/01/2020 14:51 | 25/01/2020 20:31 | 26/01/2020 02:39 | 6,13 | 738 | 4523,33 | CHI |
| 202001154328 | VILA PROPICIO | NP12402058 | GOIANESIA S1 | 25/01/2020 17:05 | 26/01/2020 14:51 | 25/01/2020 17:05 | 26/01/2020 08:59 | 15,90 | 16 | 254,38 | CHI |
| 202001154328 | VILA PROPICIO | NP12402058 | GOIANESIA S1 | 25/01/2020 17:05 | 26/01/2020 14:51 | 25/01/2020 17:05 | 26/01/2020 14:23 | 21,31 | 14 | 298,29 | CHI |
| 202001154328 | VILA PROPICIO | NP12402058 | GOIANESIA S1 | 25/01/2020 17:05 | 26/01/2020 14:51 | 26/01/2020 13:10 | 26/01/2020 14:23 | 1,23 | 16 | 19,67 | CHI |
| 202001154328 | COCALZINHO DE GOIAS | NP12228394LD | GOIANESIA S1 | 25/01/2020 17:05 | 26/01/2020 14:51 | 25/01/2020 17:05 | 26/01/2020 14:51 | 21,76 | 1 | 21,76 | CHI |
| 202001154328 | PADRE BERNARDO | NP12228394LD | GOIANESIA S1 | 25/01/2020 17:05 | 26/01/2020 14:51 | 25/01/2020 17:05 | 26/01/2020 14:51 | 21,76 | 10 | 217,60 | CHI |
| 202001154328 | VILA PROPICIO | NP12228394LD | GOIANESIA S1 | 25/01/2020 17:05 | 26/01/2020 14:51 | 25/01/2020 17:05 | 26/01/2020 14:51 | 21,76 | 65 | 1414,38 | CHI |
| 202001154331 | TRES RANCHOS | TH11057695 | CATALAO S1 | 25/01/2020 17:07 | 25/01/2020 20:14 | 25/01/2020 17:07 | 25/01/2020 20:14 | 3,11 | 12 | 37,27 | CHI |
| 202001154333 | NOVO PLANALTO | TA12391926 | SAO MIGUEL DO ARAGUAIA | 25/01/2020 17:07 | 25/01/2020 19:12 | 25/01/2020 17:07 | 25/01/2020 19:12 | 2,07 | 18 | 37,23 | CHI |
| 202001154338 | ARAGOIANIA | AO12251582 | GUAPO S2 | 25/01/2020 16:55 | 25/01/2020 21:30 | 25/01/2020 16:55 | 25/01/2020 21:30 | 4,57 | 113 | 516,41 | CHI |
| 202001154343 | MINEIROS | MY21244670 | PARQUE DAS EMAS | 25/01/2020 17:10 | 25/01/2020 21:18 | 25/01/2020 17:10 | 25/01/2020 21:18 | 4,13 | 2 | 8,27 | CHI |
| 202001154345 | GOIANIA | 14528370 | GOYA S2 | 25/01/2020 17:10 | 26/01/2020 01:21 | 25/01/2020 17:10 | 26/01/2020 01:21 | 8,17 | 1 | 8,17 | CHI |
| 202001154347 | CRIXAS | CX12243731 | SERRA DO OURO | 25/01/2020 17:11 | 26/01/2020 09:52 | 25/01/2020 17:11 | 26/01/2020 09:52 | 16,68 | 3 | 50,03 | CHI |
| 202001154350 | GOIANIA | 14776492 | INDEPENDENCIA S2 | 25/01/2020 17:12 | 25/01/2020 19:13 | 25/01/2020 17:12 | 25/01/2020 19:13 | 2,00 | 1 | 2,00 | CHI |

| | | | | | | | | | | | |
|--------------|--------------|-------------|-----------------|------------------|------------------|------------------|------------------|-------|-----|--------|-----|
| 202001154351 | PIRENOPOLIS | PV21024274 | CORUMBA | 25/01/2020 17:13 | 25/01/2020 23:20 | 25/01/2020 17:13 | 25/01/2020 23:20 | 6,11 | 2 | 12,23 | CHI |
| 202001154354 | FAINA | FC12147794 | GOIAS | 25/01/2020 16:16 | 26/01/2020 07:53 | 25/01/2020 16:16 | 26/01/2020 07:53 | 15,61 | 53 | 827,54 | CHI |
| 202001154355 | GOIANIRA | GR21016589 | GOIANIRA | 25/01/2020 17:13 | 26/01/2020 10:10 | 25/01/2020 17:13 | 26/01/2020 10:10 | 16,94 | 1 | 16,94 | CHI |
| 202001154357 | MARA ROSA | 10014326718 | MARA ROSA | 25/01/2020 17:13 | 25/01/2020 20:10 | 25/01/2020 17:13 | 25/01/2020 20:10 | 2,94 | 1 | 2,94 | CHI |
| 202001154359 | GOIAS | IB12022205 | ITABERAI S2 | 25/01/2020 16:59 | 25/01/2020 21:41 | 25/01/2020 16:59 | 25/01/2020 21:41 | 4,69 | 41 | 192,36 | CHI |
| 202001154359 | ITABERAI | IB12022205 | ITABERAI S2 | 25/01/2020 16:59 | 25/01/2020 21:41 | 25/01/2020 16:59 | 25/01/2020 21:41 | 4,69 | 14 | 65,68 | CHI |
| 202001154360 | CEZARINA | CZ10406616 | CEZARINA | 25/01/2020 17:11 | 25/01/2020 23:35 | 25/01/2020 17:11 | 25/01/2020 19:10 | 1,99 | 212 | 422,41 | CHI |
| 202001154360 | INDIARA | CZ10406616 | CEZARINA | 25/01/2020 17:11 | 25/01/2020 23:35 | 25/01/2020 17:11 | 25/01/2020 19:10 | 1,99 | 16 | 31,88 | CHI |
| 202001154360 | CEZARINA | CZ10406616 | CEZARINA | 25/01/2020 17:11 | 25/01/2020 23:35 | 25/01/2020 17:11 | 25/01/2020 20:54 | 3,72 | 30 | 111,72 | CHI |
| 202001154360 | CEZARINA | CZ10406616 | CEZARINA | 25/01/2020 17:11 | 25/01/2020 23:35 | 25/01/2020 17:11 | 25/01/2020 23:35 | 6,40 | 118 | 755,30 | CHI |
| 202001154360 | INDIARA | CZ10406616 | CEZARINA | 25/01/2020 17:11 | 25/01/2020 23:35 | 25/01/2020 17:11 | 25/01/2020 23:35 | 6,40 | 37 | 236,83 | CHI |
| 202001154361 | NOVA CRIXAS | NA21121161 | NOVA CRIXAS | 25/01/2020 17:14 | 26/01/2020 04:55 | 25/01/2020 17:14 | 26/01/2020 04:55 | 11,67 | 1 | 11,67 | CHI |
| 202001154362 | CRISTALINA | KR12305271 | CRISTALINA S2 | 25/01/2020 17:14 | 25/01/2020 19:38 | 25/01/2020 17:14 | 25/01/2020 19:38 | 2,39 | 5 | 11,95 | CHI |
| 202001154366 | ITABERAI | IX12016074 | INHUMAS S1 | 26/01/2020 10:37 | 26/01/2020 10:58 | 26/01/2020 10:37 | 26/01/2020 10:58 | 0,34 | 18 | 6,07 | CHI |
| 202001154366 | ITAUCU | IX12016074 | INHUMAS S1 | 26/01/2020 10:37 | 26/01/2020 10:58 | 26/01/2020 10:37 | 26/01/2020 10:58 | 0,34 | 12 | 4,05 | CHI |
| 202001154367 | ORIZONA | OZ12402559 | PIRES DO RIO S2 | 25/01/2020 17:16 | 26/01/2020 11:42 | 25/01/2020 17:16 | 26/01/2020 11:42 | 18,42 | 1 | 18,42 | CHI |
| 202001154367 | PIRES DO RIO | OZ12402559 | PIRES DO RIO S2 | 25/01/2020 17:16 | 26/01/2020 11:42 | 25/01/2020 17:16 | 26/01/2020 11:42 | 18,42 | 2 | 36,85 | CHI |
| 202001154384 | PARAUNA | PU11000009 | PARAUNA | 25/01/2020 17:18 | 25/01/2020 17:48 | 25/01/2020 17:18 | 25/01/2020 17:48 | 0,49 | 94 | 45,90 | CHI |
| 202001154386 | QUIRINOPOLIS | QI21326651 | QUIRINOPOLIS | 25/01/2020 17:19 | 26/01/2020 13:19 | 25/01/2020 17:19 | 26/01/2020 13:19 | 20,00 | 1 | 20,00 | CHI |
| 202001154391 | ARUANA | AK12184500 | ARUANA | 25/01/2020 17:20 | 25/01/2020 18:44 | 25/01/2020 17:20 | 25/01/2020 18:44 | 1,39 | 2 | 2,77 | CHI |
| 202001154393 | PIRES DO RIO | PR21352300 | PIRES DO RIO S1 | 25/01/2020 17:21 | 26/01/2020 09:37 | 25/01/2020 17:21 | 26/01/2020 09:37 | 16,27 | 1 | 16,27 | CHI |
| 202001154394 | NOVA CRIXAS | NA12158761 | NOVA CRIXAS | 25/01/2020 17:17 | 26/01/2020 02:26 | 25/01/2020 17:17 | 26/01/2020 02:26 | 9,15 | 6 | 54,93 | CHI |
| 202001154395 | GOIANIA | GN11097701 | GOYA S2 | 25/01/2020 17:00 | 25/01/2020 21:23 | 25/01/2020 17:00 | 25/01/2020 21:23 | 4,39 | 150 | 658,00 | CHI |
| 202001154405 | ITABERAI | IB12066172 | ITABERAI S1 | 25/01/2020 17:23 | 25/01/2020 23:32 | 25/01/2020 17:23 | 25/01/2020 23:32 | 6,15 | 11 | 67,65 | CHI |
| 202001154408 | CALDAS NOVAS | CN11231476 | CALDAS NOVAS S2 | 25/01/2020 17:24 | 25/01/2020 20:02 | 25/01/2020 17:24 | 25/01/2020 20:02 | 2,62 | 5 | 13,10 | CHI |
| 202001154411 | NOVA CRIXAS | 05630224 | NOVA CRIXAS | 25/01/2020 17:09 | 25/01/2020 22:13 | 25/01/2020 17:09 | 25/01/2020 19:20 | 2,18 | 29 | 63,22 | CHI |
| 202001154411 | CRIXAS | NA13294704 | MOZARLANDIA | 25/01/2020 17:09 | 25/01/2020 22:13 | 25/01/2020 17:09 | 25/01/2020 22:13 | 5,06 | 1 | 5,06 | CHI |
| 202001154411 | NOVA CRIXAS | NA13294704 | MOZARLANDIA | 25/01/2020 17:09 | 25/01/2020 22:13 | 25/01/2020 17:09 | 25/01/2020 22:13 | 5,06 | 55 | 278,06 | CHI |
| 202001154411 | CRIXAS | NA13294704 | NOVA CRIXAS | 25/01/2020 17:09 | 25/01/2020 22:13 | 25/01/2020 17:09 | 25/01/2020 22:13 | 5,06 | 3 | 15,17 | CHI |
| 202001154411 | NOVA CRIXAS | NA13294704 | NOVA CRIXAS | 25/01/2020 17:09 | 25/01/2020 22:13 | 25/01/2020 17:09 | 25/01/2020 22:13 | 5,06 | 1 | 5,06 | CHI |
| 202001154411 | NOVA CRIXAS | NA13294704 | NOVA CRIXAS | 25/01/2020 17:09 | 25/01/2020 22:13 | 25/01/2020 17:09 | 25/01/2020 22:13 | 5,06 | 29 | 146,61 | CHI |
| 202001154412 | ITAPIRAPUA | 1420038750 | MATRINCHA | 25/01/2020 17:25 | 26/01/2020 07:45 | 25/01/2020 17:25 | 26/01/2020 07:45 | 14,33 | 1 | 14,33 | CHI |
| 202001154414 | LUZIANIA | LZ12237820 | MARAJOARA | 25/01/2020 17:25 | 25/01/2020 21:05 | 25/01/2020 17:25 | 25/01/2020 21:05 | 3,66 | 4 | 14,64 | CHI |

| | | | | | | | | | | | |
|--------------|----------------------|--------------|----------------------------|------------------|------------------|------------------|------------------|-------|-----|---------|-----|
| 202001154417 | MUNDO NOVO DE GOIAS | MH11037817 | NOVA CRIXAS | 25/01/2020 17:17 | 25/01/2020 19:17 | 25/01/2020 17:17 | 25/01/2020 19:17 | 2,00 | 77 | 154,28 | CHI |
| 202001154429 | FAINA | MP12096007 | MATRINCHA | 25/01/2020 16:01 | 26/01/2020 07:32 | 25/01/2020 16:01 | 26/01/2020 07:32 | 15,51 | 8 | 124,06 | CHI |
| 202001154430 | PIRES DO RIO | PR12000095 | PIRES DO RIO S1 | 25/01/2020 16:06 | 25/01/2020 19:25 | 25/01/2020 16:06 | 25/01/2020 19:25 | 3,31 | 18 | 59,52 | CHI |
| 202001154430 | URUTAI | PR12000095 | PIRES DO RIO S1 | 25/01/2020 16:06 | 25/01/2020 19:25 | 25/01/2020 16:06 | 25/01/2020 19:25 | 3,31 | 13 | 42,99 | CHI |
| 202001154439 | GOIANIA | SW12092689 | CEPAIGO S1 | 25/01/2020 17:31 | 25/01/2020 19:49 | 25/01/2020 17:31 | 25/01/2020 19:49 | 2,29 | 1 | 2,29 | CHI |
| 202001154439 | SENADOR CANEDO | SW12092689 | CEPAIGO S1 | 25/01/2020 17:31 | 25/01/2020 19:49 | 25/01/2020 17:31 | 25/01/2020 19:49 | 2,29 | 15 | 34,42 | CHI |
| 202001154440 | APARECIDA DE GOIANIA | 200583700 | INDEPENDENCIA S1 | 25/01/2020 17:31 | 25/01/2020 19:16 | 25/01/2020 17:31 | 25/01/2020 19:16 | 1,74 | 1 | 1,74 | CHI |
| 202001154441 | NIQUELANDIA | NQ11289994 | NIQUELANDIA SUBTRANSMISSAO | 25/01/2020 09:40 | 26/01/2020 10:21 | 25/01/2020 09:40 | 26/01/2020 10:21 | 24,69 | 24 | 592,63 | CHI |
| 202001154443 | CAIAPONIA | CP12235316 | PIRANHAS | 26/01/2020 08:23 | 26/01/2020 12:30 | 26/01/2020 08:23 | 26/01/2020 12:30 | 4,12 | 6 | 24,69 | CHI |
| 202001154448 | CAIAPONIA | PY12020934 | PALESTINA | 26/01/2020 04:16 | 26/01/2020 18:47 | 26/01/2020 04:16 | 26/01/2020 18:47 | 14,51 | 161 | 2336,51 | CHI |
| 202001154448 | PALESTINA DE GOIAS | PY12020934 | PALESTINA | 26/01/2020 04:16 | 26/01/2020 18:47 | 26/01/2020 04:16 | 26/01/2020 18:47 | 14,51 | 25 | 362,81 | CHI |
| 202001154452 | INHUMAS | IN12049761 | INHUMAS S2 | 25/01/2020 15:43 | 25/01/2020 18:47 | 25/01/2020 15:43 | 25/01/2020 18:47 | 3,07 | 806 | 2471,96 | CHI |
| 202001154455 | APARECIDA DE GOIANIA | 17445267 | INDEPENDENCIA S1 | 25/01/2020 17:36 | 25/01/2020 18:30 | 25/01/2020 17:36 | 25/01/2020 18:30 | 0,89 | 1 | 0,89 | CHI |
| 202001154457 | GOIANIA | GN11047721 | ATLANTICO S2 | 25/01/2020 17:18 | 25/01/2020 18:27 | 25/01/2020 17:18 | 25/01/2020 18:27 | 1,14 | 52 | 59,08 | CHI |
| 202001154459 | BALIZA | BH12207583 | BOM JARDIM | 25/01/2020 17:38 | 26/01/2020 00:50 | 25/01/2020 17:38 | 26/01/2020 00:50 | 7,20 | 10 | 71,99 | CHI |
| 202001154464 | ANAPOLIS | 10018896071 | ANAPOLIS UNIVERSITARIO S2 | 25/01/2020 17:40 | 25/01/2020 19:50 | 25/01/2020 17:40 | 25/01/2020 19:50 | 2,17 | 1 | 2,17 | CHI |
| 202001154466 | APARECIDA DE GOIANIA | 10010925064 | INDEPENDENCIA S2 | 25/01/2020 17:40 | 25/01/2020 19:21 | 25/01/2020 17:40 | 25/01/2020 19:21 | 1,68 | 1 | 1,68 | CHI |
| 202001154470 | CRISTIANOPOLIS | CF21165259 | CRISTIANOPOLIS | 25/01/2020 17:41 | 25/01/2020 21:17 | 25/01/2020 17:41 | 25/01/2020 21:17 | 3,59 | 1 | 3,59 | CHI |
| 202001154480 | NIQUELANDIA | NQ21239417 | URUACU | 25/01/2020 17:45 | 25/01/2020 22:44 | 25/01/2020 17:45 | 25/01/2020 22:44 | 4,98 | 1 | 4,98 | CHI |
| 202001154487 | GOIANIA | 12737306 | ATLANTICO S1 | 25/01/2020 17:46 | 25/01/2020 19:22 | 25/01/2020 17:46 | 25/01/2020 19:22 | 1,58 | 1 | 1,58 | CHI |
| 202001154489 | RUBIATABA | 780068865 | RUBIATABA | 25/01/2020 17:47 | 26/01/2020 05:35 | 25/01/2020 17:47 | 26/01/2020 05:35 | 11,81 | 1 | 11,81 | CHI |
| 202001154491 | COLINAS DO SUL | TI12135666 | NIQUELANDIA SUBTRANSMISSAO | 25/01/2020 17:47 | 25/01/2020 20:18 | 25/01/2020 17:47 | 25/01/2020 20:18 | 2,51 | 33 | 82,72 | CHI |
| 202001154493 | FIRMINOPOLIS | FR21105348 | FIRMINOPOLIS S1 | 25/01/2020 17:47 | 25/01/2020 19:34 | 25/01/2020 17:47 | 25/01/2020 19:34 | 1,79 | 1 | 1,79 | CHI |
| 202001154504 | RIO VERDE | RV21260567 | MONTIVIDIU T | 25/01/2020 17:50 | 26/01/2020 13:40 | 25/01/2020 17:50 | 26/01/2020 13:40 | 19,82 | 3 | 59,45 | CHI |
| 202001154508 | GOIANIRA | 10019685589 | GOIANIRA | 25/01/2020 17:51 | 26/01/2020 07:12 | 25/01/2020 17:51 | 26/01/2020 07:12 | 13,34 | 1 | 13,34 | CHI |
| 202001154511 | JATAI | JT12205160 | JATAI S1 | 25/01/2020 17:52 | 25/01/2020 20:55 | 25/01/2020 17:52 | 25/01/2020 20:55 | 3,05 | 2 | 6,10 | CHI |
| 202001154516 | SANTA FE DE GOIAS | RN12378891 | BRITANIA | 25/01/2020 13:06 | 26/01/2020 04:50 | 25/01/2020 13:06 | 26/01/2020 04:50 | 15,73 | 4 | 62,91 | CHI |
| 202001154519 | PADRE BERNARDO | PB12192958LD | PADRE BERNARDO | 25/01/2020 17:44 | 25/01/2020 22:22 | 25/01/2020 17:44 | 25/01/2020 22:22 | 4,64 | 184 | 853,35 | CHI |
| 202001154519 | PADRE BERNARDO | PB12192958LD | PADRE BERNARDO | 25/01/2020 17:44 | 25/01/2020 22:22 | 25/01/2020 19:43 | 25/01/2020 22:22 | 2,66 | 266 | 707,78 | CHI |
| 202001154525 | MINEIROS | MY21195608 | PARQUE DAS EMAS | 25/01/2020 17:54 | 26/01/2020 00:03 | 25/01/2020 17:54 | 26/01/2020 00:03 | 6,14 | 1 | 6,14 | CHI |
| 202001154526 | VALPARAISO DE GOIAS | 3350018395 | PACAEMBU S1 | 25/01/2020 17:54 | 25/01/2020 22:08 | 25/01/2020 17:54 | 25/01/2020 22:08 | 4,22 | 1 | 4,22 | CHI |
| 202001154536 | GOIAS | GS12070348 | GOIAS | 25/01/2020 17:57 | 26/01/2020 09:49 | 25/01/2020 17:57 | 26/01/2020 09:49 | 15,87 | 6 | 95,19 | CHI |
| 202001154539 | NAZARIO | NZ13233486 | ANICUNS | 25/01/2020 17:58 | 26/01/2020 14:35 | 26/01/2020 09:54 | 26/01/2020 14:35 | 4,68 | 4 | 18,73 | CHI |

| | | | | | | | | | | | |
|--------------|-----------------------|--------------|--------------------------|------------------|------------------|------------------|------------------|-------|-----|--------|-----|
| 202001154539 | NAZARIO | NZ12388879LD | ANICUNS | 25/01/2020 17:58 | 26/01/2020 14:35 | 25/01/2020 17:58 | 26/01/2020 14:35 | 20,62 | 1 | 20,62 | CHI |
| 202001154542 | AGUAS LINDAS DE GOIAS | 4830363590 | AGUAS LINDAS DE GOIAS S2 | 25/01/2020 17:59 | 25/01/2020 21:23 | 25/01/2020 17:59 | 25/01/2020 21:23 | 3,39 | 1 | 3,39 | CHI |
| 202001154556 | ITABERAI | IB12086200 | ITABERAI S1 | 25/01/2020 16:50 | 26/01/2020 10:09 | 25/01/2020 16:50 | 26/01/2020 10:09 | 17,31 | 14 | 242,41 | CHI |
| 202001154558 | CALDAS NOVAS | CN12216502 | VILA CORUMBA | 25/01/2020 18:02 | 26/01/2020 15:15 | 25/01/2020 18:02 | 26/01/2020 15:15 | 21,21 | 43 | 912,01 | CHI |
| 202001154559 | APARECIDA DE GOIANIA | 13073837 | INDEPENDENCIA S2 | 25/01/2020 18:02 | 25/01/2020 19:31 | 25/01/2020 18:02 | 25/01/2020 19:31 | 1,48 | 1 | 1,48 | CHI |
| 202001154561 | GOIANIA | 16630890 | CAMPINAS S1 | 25/01/2020 18:02 | 25/01/2020 19:15 | 25/01/2020 18:02 | 25/01/2020 19:15 | 1,20 | 1 | 1,20 | CHI |
| 202001154562 | GOIANIA | 10005017449 | CARAJAS S1 | 25/01/2020 18:02 | 25/01/2020 19:32 | 25/01/2020 18:02 | 25/01/2020 19:32 | 1,48 | 1 | 1,48 | CHI |
| 202001154564 | VICENTINOPOLIS | 1970013774 | VICENTINOPOLIS | 25/01/2020 18:03 | 25/01/2020 19:30 | 25/01/2020 18:03 | 25/01/2020 19:30 | 1,45 | 1 | 1,45 | CHI |
| 202001154565 | SANCLERLANDIA | 10022757633 | FIRMINOPOLIS S2 | 25/01/2020 18:03 | 25/01/2020 23:38 | 25/01/2020 18:03 | 25/01/2020 23:38 | 5,58 | 1 | 5,58 | CHI |
| 202001154566 | JATAI | JT11083497 | JATAI S2 | 25/01/2020 18:03 | 25/01/2020 21:22 | 25/01/2020 18:03 | 25/01/2020 21:22 | 3,30 | 1 | 3,30 | CHI |
| 202001154578 | PORANGATU | PO12253861 | MARA ROSA | 25/01/2020 18:06 | 25/01/2020 23:59 | 25/01/2020 18:06 | 25/01/2020 23:59 | 5,88 | 1 | 5,88 | CHI |
| 202001154580 | NOVO GAMA | 2460090256 | MARAJOARA | 25/01/2020 18:06 | 25/01/2020 22:01 | 25/01/2020 18:06 | 25/01/2020 22:01 | 3,91 | 1 | 3,91 | CHI |
| 202001154587 | CUMARI | CY21215633 | CATALAO S1 | 25/01/2020 18:08 | 26/01/2020 01:39 | 25/01/2020 18:08 | 26/01/2020 01:39 | 7,50 | 2 | 15,00 | CHI |
| 202001154597 | AGUAS LINDAS DE GOIAS | 4830416120 | AGUAS LINDAS DE GOIAS S1 | 25/01/2020 18:11 | 25/01/2020 21:50 | 25/01/2020 18:11 | 25/01/2020 21:50 | 3,65 | 1 | 3,65 | CHI |
| 202001154598 | ITAUCU | IX12016021 | INHUMAS S1 | 25/01/2020 17:22 | 25/01/2020 20:04 | 25/01/2020 17:22 | 25/01/2020 20:04 | 2,69 | 50 | 134,26 | CHI |
| 202001154598 | TAQUARAL DE GOIAS | IX12016021 | INHUMAS S1 | 25/01/2020 17:22 | 25/01/2020 20:04 | 25/01/2020 17:22 | 25/01/2020 20:04 | 2,69 | 48 | 128,89 | CHI |
| 202001154600 | MINACU | 4020119285 | MINACU | 25/01/2020 18:11 | 25/01/2020 19:42 | 25/01/2020 18:11 | 25/01/2020 19:42 | 1,51 | 1 | 1,51 | CHI |
| 202001154602 | INHUMAS | IN21242484 | INHUMAS S2 | 25/01/2020 18:12 | 26/01/2020 09:35 | 25/01/2020 18:12 | 26/01/2020 09:35 | 15,38 | 1 | 15,38 | CHI |
| 202001154604 | TAQUARAL DE GOIAS | TQ12000087 | ITABERAI S1 | 25/01/2020 17:36 | 26/01/2020 11:28 | 25/01/2020 17:36 | 26/01/2020 11:28 | 17,86 | 44 | 785,71 | CHI |
| 202001154604 | TAQUARAL DE GOIAS | TQ12022436 | ITABERAI S1 | 25/01/2020 17:36 | 26/01/2020 11:28 | 26/01/2020 09:19 | 26/01/2020 11:28 | 2,14 | 2 | 4,28 | CHI |
| 202001154607 | EDEALINA | VI12381142 | VICENTINOPOLIS | 25/01/2020 18:08 | 25/01/2020 21:48 | 25/01/2020 18:08 | 25/01/2020 21:48 | 3,65 | 25 | 91,33 | CHI |
| 202001154607 | EDEIA | VI12381142 | VICENTINOPOLIS | 25/01/2020 18:08 | 25/01/2020 21:48 | 25/01/2020 18:08 | 25/01/2020 21:48 | 3,65 | 1 | 3,65 | CHI |
| 202001154608 | MONTIVIDIU DO NORTE | MX12270942 | PORANGATU | 25/01/2020 18:13 | 25/01/2020 20:28 | 25/01/2020 18:13 | 25/01/2020 20:28 | 2,24 | 49 | 109,83 | CHI |
| 202001154609 | AGUAS LINDAS DE GOIAS | 4830088978 | AGUAS LINDAS DE GOIAS S1 | 25/01/2020 18:13 | 26/01/2020 11:24 | 25/01/2020 18:13 | 26/01/2020 11:24 | 17,17 | 1 | 17,17 | CHI |
| 202001154610 | GOIAS | 90077477 | GOIAS | 25/01/2020 18:14 | 26/01/2020 13:06 | 25/01/2020 18:14 | 26/01/2020 13:06 | 18,86 | 1 | 18,86 | CHI |
| 202001154611 | GOIANIA | 10014231598 | MEIA PONTE | 25/01/2020 18:14 | 25/01/2020 20:58 | 25/01/2020 18:14 | 25/01/2020 20:58 | 2,73 | 1 | 2,73 | CHI |
| 202001154615 | CUMARI | CY12306655 | CATALAO S1 | 25/01/2020 18:05 | 26/01/2020 02:01 | 25/01/2020 18:05 | 26/01/2020 02:01 | 7,92 | 71 | 562,12 | CHI |
| 202001154624 | CUMARI | 2000004514 | CATALAO S1 | 25/01/2020 18:16 | 26/01/2020 14:09 | 25/01/2020 18:16 | 26/01/2020 14:09 | 19,88 | 1 | 19,88 | CHI |
| 202001154625 | GOIANIA | 15124642 | CAMPINAS S2 | 25/01/2020 18:16 | 25/01/2020 20:13 | 25/01/2020 18:16 | 25/01/2020 20:13 | 1,94 | 1 | 1,94 | CHI |
| 202001154627 | ITABERAI | IB10406892 | ITABERAI S2 | 25/01/2020 17:22 | 25/01/2020 22:22 | 25/01/2020 17:22 | 25/01/2020 22:22 | 5,00 | 145 | 725,24 | CHI |
| 202001154627 | TAQUARAL DE GOIAS | IB10406892 | ITABERAI S2 | 25/01/2020 17:22 | 25/01/2020 22:22 | 25/01/2020 17:22 | 25/01/2020 22:22 | 5,00 | 21 | 105,03 | CHI |
| 202001154628 | DAMOLANDIA | IN21026257 | INHUMAS S1 | 25/01/2020 18:16 | 26/01/2020 02:50 | 25/01/2020 18:16 | 26/01/2020 02:50 | 8,56 | 3 | 25,67 | CHI |
| 202001154631 | CUMARI | CY21071479 | CATALAO S1 | 25/01/2020 18:17 | 26/01/2020 12:28 | 25/01/2020 18:17 | 26/01/2020 12:28 | 18,17 | 1 | 18,17 | CHI |

| | | | | | | | | | | | |
|--------------|------------------------|-------------|--------------------------|------------------|------------------|------------------|------------------|-------|-----|---------|-----|
| 202001154632 | ARUANA | AK21307436 | ARUANA | 25/01/2020 18:17 | 25/01/2020 23:15 | 25/01/2020 18:17 | 25/01/2020 23:15 | 4,95 | 2 | 9,90 | CHI |
| 202001154633 | CRIXAS | CX12215112 | RUBIATABA | 25/01/2020 18:17 | 26/01/2020 00:42 | 25/01/2020 18:17 | 26/01/2020 00:42 | 6,40 | 15 | 96,02 | CHI |
| 202001154634 | ANHANGUERA | AH21082024 | CATALAO S1 | 25/01/2020 18:17 | 26/01/2020 13:50 | 25/01/2020 18:17 | 26/01/2020 13:50 | 19,53 | 1 | 19,53 | CHI |
| 202001154637 | PORANGATU | PO11136983 | PORANGATU | 25/01/2020 18:18 | 26/01/2020 17:28 | 25/01/2020 18:18 | 26/01/2020 17:28 | 23,15 | 2 | 46,31 | CHI |
| 202001154638 | NOVA CRIXAS | NA21385167 | NOVA CRIXAS | 25/01/2020 18:18 | 26/01/2020 05:44 | 25/01/2020 18:18 | 26/01/2020 05:44 | 11,42 | 1 | 11,42 | CHI |
| 202001154642 | INDIARA | 10000459478 | EDEIA | 25/01/2020 18:19 | 25/01/2020 20:14 | 25/01/2020 18:19 | 25/01/2020 20:14 | 1,90 | 1 | 1,90 | CHI |
| 202001154644 | CAMPO LIMPO | AN21265103 | NEROPOLIS S1 | 25/01/2020 18:19 | 26/01/2020 01:37 | 25/01/2020 18:19 | 26/01/2020 01:37 | 7,29 | 2 | 14,59 | CHI |
| 202001154648 | IPAMERI | IP11332884 | IPAMERI | 25/01/2020 18:21 | 25/01/2020 22:56 | 25/01/2020 18:21 | 25/01/2020 22:56 | 4,58 | 1 | 4,58 | CHI |
| 202001154653 | APARECIDA DE GOIANIA | 12748500 | ATLANTICO S3 | 25/01/2020 18:22 | 25/01/2020 20:38 | 25/01/2020 18:22 | 25/01/2020 20:38 | 2,26 | 1 | 2,26 | CHI |
| 202001154664 | BELA VISTA DE GOIAS | BV32045544 | BELA VISTA S2 | 25/01/2020 18:20 | 25/01/2020 22:33 | 25/01/2020 18:20 | 25/01/2020 22:33 | 4,20 | 6 | 25,23 | CHI |
| 202001154674 | COLINAS DO SUL | TI21278576 | MINACU | 25/01/2020 18:27 | 26/01/2020 15:27 | 25/01/2020 18:27 | 26/01/2020 15:27 | 20,98 | 2 | 41,97 | CHI |
| 202001154675 | BARRO ALTO | PV12069121 | GOIANESIA S1 | 25/01/2020 16:27 | 25/01/2020 22:55 | 25/01/2020 16:27 | 25/01/2020 22:55 | 6,46 | 1 | 6,46 | CHI |
| 202001154675 | VILA PROPICIO | PV12069121 | GOIANESIA S1 | 25/01/2020 16:27 | 25/01/2020 22:55 | 25/01/2020 16:27 | 25/01/2020 22:55 | 6,46 | 34 | 219,63 | CHI |
| 202001154676 | ITAPIRAPUA | GS21072506 | MATRINCHA | 25/01/2020 18:28 | 26/01/2020 13:50 | 25/01/2020 18:28 | 26/01/2020 13:50 | 19,36 | 1 | 19,36 | CHI |
| 202001154677 | MONTES CLAROS DE GOIAS | ME12140008 | IPORA | 25/01/2020 18:28 | 26/01/2020 08:34 | 25/01/2020 18:28 | 26/01/2020 08:34 | 14,09 | 17 | 239,60 | CHI |
| 202001154678 | BONOPOLIS | BX12292423 | SAO MIGUEL DO ARAGUAIA | 25/01/2020 18:28 | 26/01/2020 16:06 | 25/01/2020 18:28 | 26/01/2020 16:06 | 21,63 | 2 | 43,25 | CHI |
| 202001154684 | ARUANA | AK21250586 | ARUANA | 25/01/2020 18:29 | 25/01/2020 21:59 | 25/01/2020 18:29 | 25/01/2020 21:59 | 3,49 | 1 | 3,49 | CHI |
| 202001154686 | MONTIVIDIU DO NORTE | MX12143686 | PORANGATU | 25/01/2020 18:29 | 26/01/2020 08:57 | 25/01/2020 18:29 | 26/01/2020 08:57 | 14,46 | 102 | 1474,75 | CHI |
| 202001154687 | DOVERLANDIA | DV21137989 | CAIAPONIA | 25/01/2020 18:29 | 25/01/2020 18:34 | 25/01/2020 18:29 | 25/01/2020 18:34 | 0,07 | 1 | 0,07 | CHI |
| 202001154688 | CRISTALINA | 3490007722 | PAMPLONA | 25/01/2020 18:30 | 25/01/2020 20:47 | 25/01/2020 18:30 | 25/01/2020 20:47 | 2,28 | 1 | 2,28 | CHI |
| 202001154700 | RIO VERDE | RV21380639 | CABRIUVA S1 | 25/01/2020 18:33 | 26/01/2020 10:27 | 25/01/2020 18:33 | 26/01/2020 10:27 | 15,89 | 1 | 15,89 | CHI |
| 202001154701 | TURVANIA | 1220010057 | FIRMINOPOLIS S2 | 25/01/2020 18:33 | 25/01/2020 20:03 | 25/01/2020 18:33 | 25/01/2020 20:03 | 1,48 | 1 | 1,48 | CHI |
| 202001154702 | LUZIANIA | 120367087 | RIO VERMELHO | 25/01/2020 18:34 | 25/01/2020 21:45 | 25/01/2020 18:34 | 25/01/2020 21:45 | 3,18 | 1 | 3,18 | CHI |
| 202001154705 | JANDAIA | JD21073044 | PALMEIRAS | 25/01/2020 18:34 | 25/01/2020 21:50 | 25/01/2020 18:34 | 25/01/2020 21:50 | 3,26 | 1 | 3,26 | CHI |
| 202001154706 | AGUAS LINDAS DE GOIAS | 4830341751 | AGUAS LINDAS DE GOIAS S1 | 25/01/2020 18:34 | 25/01/2020 19:29 | 25/01/2020 18:34 | 25/01/2020 19:29 | 0,90 | 1 | 0,90 | CHI |
| 202001154710 | ITABERAI | IB12307487 | ITABERAI S2 | 25/01/2020 18:11 | 25/01/2020 19:20 | 25/01/2020 18:11 | 25/01/2020 19:20 | 1,14 | 250 | 285,21 | CHI |
| 202001154712 | DIORAMA | DI12024594 | ARENOPOLIS | 25/01/2020 18:36 | 26/01/2020 13:19 | 25/01/2020 18:36 | 26/01/2020 13:19 | 18,72 | 5 | 93,59 | CHI |
| 202001154720 | DOVERLANDIA | DV12380595 | PARQUE DAS EMAS | 25/01/2020 18:37 | 26/01/2020 12:25 | 25/01/2020 18:37 | 26/01/2020 12:25 | 17,79 | 3 | 53,37 | CHI |
| 202001154722 | UIRAPURU | UP12277787 | SANTA TEREZINHA | 25/01/2020 18:36 | 25/01/2020 23:51 | 25/01/2020 18:36 | 25/01/2020 23:51 | 5,24 | 6 | 31,46 | CHI |
| 202001154726 | TEREZOPOLIS DE GOIAS | GP12011844 | JUNDIAI S1 | 25/01/2020 18:12 | 25/01/2020 20:12 | 25/01/2020 18:12 | 25/01/2020 20:12 | 2,00 | 16 | 31,92 | CHI |
| 202001154728 | JUSSARA | JR12219993 | JUSSARA | 25/01/2020 18:38 | 25/01/2020 22:50 | 25/01/2020 18:38 | 25/01/2020 22:27 | 3,80 | 8 | 30,41 | CHI |
| 202001154728 | JUSSARA | JR12219993 | JUSSARA | 25/01/2020 18:38 | 25/01/2020 22:50 | 25/01/2020 18:38 | 25/01/2020 22:50 | 4,19 | 1 | 4,19 | CHI |
| 202001154731 | URUACU | 640075551 | URUACU | 25/01/2020 18:39 | 25/01/2020 21:06 | 25/01/2020 18:39 | 25/01/2020 21:06 | 2,43 | 1 | 2,43 | CHI |

| | | | | | | | | | | | |
|--------------|----------------------|-------------|---------------------------|------------------|------------------|------------------|------------------|-------|-----|--------|-----|
| 202001154737 | CORUMBA DE GOIAS | CB12211838 | CORUMBA | 25/01/2020 16:01 | 25/01/2020 20:29 | 25/01/2020 16:01 | 25/01/2020 20:29 | 4,46 | 7 | 31,20 | CHI |
| 202001154742 | JUSSARA | NB12068896 | JUSSARA | 25/01/2020 18:42 | 26/01/2020 21:19 | 25/01/2020 18:42 | 26/01/2020 21:19 | 26,62 | 2 | 53,23 | CHI |
| 202001154742 | NOVO BRASIL | NB12068896 | JUSSARA | 25/01/2020 18:42 | 26/01/2020 21:19 | 25/01/2020 18:42 | 26/01/2020 21:19 | 26,62 | 7 | 186,31 | CHI |
| 202001154743 | CAIAPONIA | CP12223099 | PALESTINA | 25/01/2020 18:42 | 25/01/2020 23:41 | 25/01/2020 18:42 | 25/01/2020 23:41 | 4,98 | 20 | 99,61 | CHI |
| 202001154752 | RIO VERDE | RV21260634 | RIO VERDE S1 | 25/01/2020 18:45 | 26/01/2020 10:32 | 25/01/2020 18:45 | 26/01/2020 10:32 | 15,78 | 1 | 15,78 | CHI |
| 202001154753 | GOIATUBA | 10025985068 | GOIATUBA S2 | 25/01/2020 18:46 | 25/01/2020 20:34 | 25/01/2020 18:46 | 25/01/2020 20:34 | 1,81 | 1 | 1,81 | CHI |
| 202001154755 | CRISTALINA | KR12230156 | PAMPLONA | 25/01/2020 18:29 | 26/01/2020 09:43 | 25/01/2020 18:29 | 26/01/2020 09:43 | 15,23 | 15 | 228,39 | CHI |
| 202001154756 | IVOLANDIA | IV12165764 | IPORA | 25/01/2020 18:47 | 26/01/2020 10:53 | 25/01/2020 18:47 | 26/01/2020 10:53 | 16,10 | 5 | 80,49 | CHI |
| 202001154756 | PARAUNA | IV12165764 | IPORA | 25/01/2020 18:47 | 26/01/2020 10:53 | 25/01/2020 18:47 | 26/01/2020 10:53 | 16,10 | 1 | 16,10 | CHI |
| 202001154762 | LEOPOLDO DE BULHOES | XX16873661 | DAIA S2 | 25/01/2020 18:48 | 26/01/2020 08:35 | 25/01/2020 18:48 | 26/01/2020 08:35 | 13,77 | 1 | 13,77 | CHI |
| 202001154771 | RIO VERDE | RV12338688 | MONTIVIDIU T | 25/01/2020 18:49 | 26/01/2020 10:45 | 25/01/2020 18:49 | 26/01/2020 10:45 | 15,92 | 6 | 95,53 | CHI |
| 202001154775 | CAIAPONIA | CP12354340 | CAIAPONIA | 25/01/2020 12:47 | 25/01/2020 22:03 | 25/01/2020 12:47 | 25/01/2020 22:03 | 9,25 | 13 | 120,26 | CHI |
| 202001154777 | APARECIDA DE GOIANIA | 13616560 | INDEPENDENCIA S1 | 25/01/2020 18:50 | 25/01/2020 20:21 | 25/01/2020 18:50 | 25/01/2020 20:21 | 1,51 | 1 | 1,51 | CHI |
| 202001154779 | LEOPOLDO DE BULHOES | 6740000069 | DAIA S2 | 25/01/2020 18:51 | 26/01/2020 11:57 | 25/01/2020 18:51 | 26/01/2020 11:57 | 17,10 | 1 | 17,10 | CHI |
| 202001154787 | NOVO GAMA | 2460025458 | PACAEMBU S1 | 25/01/2020 18:52 | 25/01/2020 22:38 | 25/01/2020 18:52 | 25/01/2020 22:38 | 3,77 | 1 | 3,77 | CHI |
| 202001154789 | PIRACANJUBA | PJ12000032 | PIRACANJUBA | 25/01/2020 18:52 | 26/01/2020 11:05 | 25/01/2020 18:52 | 26/01/2020 11:05 | 16,20 | 3 | 48,60 | CHI |
| 202001154790 | APARECIDA DE GOIANIA | 200455102 | INDEPENDENCIA S1 | 25/01/2020 18:53 | 25/01/2020 21:16 | 25/01/2020 18:53 | 25/01/2020 21:16 | 2,38 | 1 | 2,38 | CHI |
| 202001154795 | MORRINHOS | 10027169195 | MORRINHOS | 25/01/2020 18:54 | 25/01/2020 21:52 | 25/01/2020 18:54 | 25/01/2020 21:52 | 2,97 | 1 | 2,97 | CHI |
| 202001154804 | ANAPOLIS | AN11000189 | ANAPOLIS UNIVERSITARIO S2 | 25/01/2020 18:20 | 25/01/2020 21:17 | 25/01/2020 18:20 | 25/01/2020 21:17 | 2,95 | 52 | 153,40 | CHI |
| 202001154805 | CAIAPONIA | CP12314404 | PIRANHAS | 25/01/2020 18:57 | 26/01/2020 11:36 | 25/01/2020 18:57 | 26/01/2020 11:36 | 16,65 | 1 | 16,65 | CHI |
| 202001154819 | GOIANIA | GN11077032 | GOIANIA LESTE S1 | 25/01/2020 18:27 | 25/01/2020 20:10 | 25/01/2020 18:27 | 25/01/2020 20:10 | 1,71 | 153 | 261,93 | CHI |
| 202001154821 | APARECIDA DE GOIANIA | 14388303 | INDEPENDENCIA S2 | 25/01/2020 18:59 | 25/01/2020 21:56 | 25/01/2020 18:59 | 25/01/2020 21:56 | 2,94 | 1 | 2,94 | CHI |
| 202001154828 | MOZARLANDIA | MZ12063703 | MOZARLANDIA | 25/01/2020 19:02 | 26/01/2020 07:33 | 25/01/2020 19:02 | 26/01/2020 07:33 | 12,51 | 10 | 125,11 | CHI |
| 202001154831 | MATRINCHA | MP12098851 | MATRINCHA | 25/01/2020 19:03 | 26/01/2020 02:56 | 25/01/2020 19:03 | 26/01/2020 02:56 | 7,87 | 77 | 606,18 | CHI |
| 202001154836 | ACREUNA | 2440049482 | ACREUNA | 25/01/2020 19:05 | 25/01/2020 21:22 | 25/01/2020 19:05 | 25/01/2020 21:22 | 2,28 | 1 | 2,28 | CHI |
| 202001154840 | ABADIA DE GOIAS | 10012995868 | INDEPENDENCIA S2 | 25/01/2020 19:05 | 26/01/2020 03:29 | 25/01/2020 19:05 | 26/01/2020 03:29 | 8,39 | 1 | 8,39 | CHI |
| 202001154842 | ANAPOLIS | 10013905846 | DAIA S1 | 25/01/2020 19:06 | 26/01/2020 13:59 | 25/01/2020 19:06 | 26/01/2020 13:59 | 18,88 | 1 | 18,88 | CHI |
| 202001154844 | GOIANIA | 14192354 | XAVANTES | 25/01/2020 19:06 | 25/01/2020 21:25 | 25/01/2020 19:06 | 25/01/2020 21:25 | 2,30 | 1 | 2,30 | CHI |
| 202001154855 | NOVO PLANALTO | TA12369993 | NOVO PLANALTO | 25/01/2020 17:49 | 25/01/2020 22:43 | 25/01/2020 17:49 | 25/01/2020 22:43 | 4,89 | 51 | 249,22 | CHI |
| 202001154856 | SILVANIA | SV31096775 | DAIA S1 | 25/01/2020 19:09 | 26/01/2020 11:55 | 25/01/2020 19:09 | 26/01/2020 11:55 | 16,76 | 1 | 16,76 | CHI |
| 202001154857 | CALDAS NOVAS | 760067764 | CALDAS NOVAS S2 | 25/01/2020 19:10 | 25/01/2020 23:46 | 25/01/2020 19:10 | 25/01/2020 23:46 | 4,60 | 1 | 4,60 | CHI |
| 202001154860 | MOZARLANDIA | 10011370589 | MOZARLANDIA | 25/01/2020 19:10 | 25/01/2020 22:17 | 25/01/2020 19:10 | 25/01/2020 22:17 | 3,11 | 1 | 3,11 | CHI |
| 202001154863 | GAMELEIRA DE GOIAS | GL12216197 | ANAPOLIS UNIVERSITARIO S2 | 25/01/2020 18:12 | 25/01/2020 22:14 | 25/01/2020 18:12 | 25/01/2020 22:14 | 4,02 | 7 | 28,17 | CHI |

| | | | | | | | | | | | |
|--------------|----------------------|-------------|---------------------------|------------------|------------------|------------------|------------------|-------|-----|---------|-----|
| 202001154866 | ANAPOLIS | AN12009330 | NEROPOLIS S1 | 25/01/2020 18:35 | 25/01/2020 20:36 | 25/01/2020 18:35 | 25/01/2020 20:36 | 2,01 | 25 | 50,17 | CHI |
| 202001154866 | PIRENOPOLIS | AN12009330 | NEROPOLIS S1 | 25/01/2020 18:35 | 25/01/2020 20:36 | 25/01/2020 18:35 | 25/01/2020 20:36 | 2,01 | 20 | 40,14 | CHI |
| 202001154867 | GOIANIA | GN11082036 | XAVANTES | 25/01/2020 18:55 | 25/01/2020 21:34 | 25/01/2020 18:55 | 25/01/2020 21:34 | 2,65 | 147 | 389,47 | CHI |
| 202001154878 | ANAPOLIS | 21238364 | ANAPOLIS UNIVERSITARIO S1 | 25/01/2020 19:14 | 25/01/2020 20:34 | 25/01/2020 19:14 | 25/01/2020 20:34 | 1,32 | 1 | 1,32 | CHI |
| 202001154880 | NOVA CRIXAS | NA11061591 | NOVA CRIXAS | 25/01/2020 18:23 | 25/01/2020 20:54 | 25/01/2020 18:23 | 25/01/2020 20:54 | 2,52 | 148 | 372,80 | CHI |
| 202001154881 | ITABERAI | IB21307480 | ITABERAI S2 | 25/01/2020 19:15 | 25/01/2020 22:58 | 25/01/2020 19:15 | 25/01/2020 22:58 | 3,72 | 1 | 3,72 | CHI |
| 202001154882 | NOVA CRIXAS | NA21313428 | NOVA CRIXAS | 25/01/2020 19:15 | 26/01/2020 04:08 | 25/01/2020 19:15 | 26/01/2020 04:08 | 8,88 | 1 | 8,88 | CHI |
| 202001154888 | SAO LUIZ DO NORTE | SZ11090339 | ITAPACI | 25/01/2020 19:16 | 26/01/2020 01:14 | 25/01/2020 19:16 | 26/01/2020 01:14 | 5,96 | 175 | 1043,53 | CHI |
| 202001154891 | TURVELANDIA | TD21000254 | RIO DOS BOIS | 25/01/2020 19:16 | 25/01/2020 21:18 | 25/01/2020 19:16 | 25/01/2020 21:18 | 2,03 | 1 | 2,03 | CHI |
| 202001154901 | APARECIDA DE GOIANIA | AP11016120 | INDEPENDENCIA S1 | 25/01/2020 19:05 | 25/01/2020 21:20 | 25/01/2020 19:05 | 25/01/2020 21:20 | 2,26 | 174 | 393,63 | CHI |
| 202001154907 | IPORA | IR11024616 | ARENOPOLIS | 25/01/2020 19:19 | 26/01/2020 02:51 | 25/01/2020 19:19 | 26/01/2020 02:51 | 7,52 | 15 | 112,76 | CHI |
| 202001154912 | GOIANIRA | 10004933891 | MEIA PONTE | 25/01/2020 19:20 | 26/01/2020 08:32 | 25/01/2020 19:20 | 26/01/2020 08:32 | 13,19 | 1 | 13,19 | CHI |
| 202001154918 | GOIANIA | 11180833 | CAMPINAS S2 | 25/01/2020 19:22 | 25/01/2020 20:07 | 25/01/2020 19:22 | 25/01/2020 20:07 | 0,74 | 1 | 0,74 | CHI |
| 202001154926 | DOVERLANDIA | DV12138342 | CAIAPONIA | 25/01/2020 19:24 | 25/01/2020 21:30 | 25/01/2020 19:24 | 25/01/2020 21:30 | 2,09 | 8 | 16,74 | CHI |
| 202001154928 | ALEXANIA | AX12211852 | ALEXANIA | 25/01/2020 19:20 | 26/01/2020 13:54 | 25/01/2020 19:20 | 26/01/2020 13:54 | 18,55 | 15 | 278,29 | CHI |
| 202001154930 | GOIANIA | 10722634 | ATLANTICO S3 | 25/01/2020 19:24 | 25/01/2020 21:09 | 25/01/2020 19:24 | 25/01/2020 21:09 | 1,73 | 1 | 1,73 | CHI |
| 202001154939 | IPAMERI | 580020782 | IPAMERI | 25/01/2020 19:26 | 25/01/2020 20:50 | 25/01/2020 19:26 | 25/01/2020 20:50 | 1,39 | 1 | 1,39 | CHI |
| 202001154940 | IPORA | IR21380804 | IPORA | 25/01/2020 19:26 | 26/01/2020 07:19 | 25/01/2020 19:26 | 26/01/2020 07:19 | 11,87 | 2 | 23,74 | CHI |
| 202001154947 | ANAPOLIS | AN12382307 | ANAPOLIS UNIVERSITARIO S2 | 25/01/2020 19:02 | 25/01/2020 21:21 | 25/01/2020 19:02 | 25/01/2020 21:21 | 2,31 | 41 | 94,68 | CHI |
| 202001154947 | GAMELEIRA DE GOIAS | AN12382307 | ANAPOLIS UNIVERSITARIO S2 | 25/01/2020 19:02 | 25/01/2020 21:21 | 25/01/2020 19:02 | 25/01/2020 21:21 | 2,31 | 31 | 71,58 | CHI |
| 202001154952 | MINACU | IH21187804 | MINACU | 25/01/2020 19:28 | 25/01/2020 22:06 | 25/01/2020 19:28 | 25/01/2020 22:06 | 2,62 | 1 | 2,62 | CHI |
| 202001154953 | GOIANIA | 16895708 | REAL S1 | 25/01/2020 19:28 | 25/01/2020 21:40 | 25/01/2020 19:28 | 25/01/2020 21:40 | 2,19 | 1 | 2,19 | CHI |
| 202001154957 | ABADIANIA | AA12167101 | ANAPOLIS UNIVERSITARIO S2 | 25/01/2020 19:17 | 26/01/2020 11:07 | 25/01/2020 19:17 | 26/01/2020 11:07 | 15,83 | 6 | 94,98 | CHI |
| 202001154961 | ANAPOLIS | 21084968 | ANAPOLIS UNIVERSITARIO S2 | 25/01/2020 19:29 | 25/01/2020 20:58 | 25/01/2020 19:29 | 25/01/2020 20:58 | 1,47 | 1 | 1,47 | CHI |
| 202001154969 | NOVA CRIXAS | NA12334349 | NOVA CRIXAS | 25/01/2020 10:14 | 25/01/2020 23:01 | 25/01/2020 10:14 | 25/01/2020 23:01 | 12,77 | 86 | 1098,24 | CHI |
| 202001154972 | GOIANIA | GN11211423 | MEIA PONTE | 25/01/2020 19:27 | 25/01/2020 23:27 | 25/01/2020 19:27 | 25/01/2020 23:27 | 3,99 | 192 | 765,33 | CHI |
| 202001154973 | APARECIDA DE GOIANIA | 10023765400 | ANHANGUERA | 25/01/2020 19:32 | 25/01/2020 22:04 | 25/01/2020 19:32 | 25/01/2020 22:04 | 2,53 | 1 | 2,53 | CHI |
| 202001154974 | CRISTALINA | KR11383071 | CRISTALINA S1 | 25/01/2020 19:14 | 25/01/2020 19:56 | 25/01/2020 19:14 | 25/01/2020 19:56 | 0,68 | 195 | 133,47 | CHI |
| 202001154978 | CRIXAS | CX21284404 | SERRA DO OURO | 25/01/2020 19:32 | 26/01/2020 12:35 | 25/01/2020 19:32 | 26/01/2020 12:35 | 17,04 | 1 | 17,04 | CHI |
| 202001154985 | CUMARI | CY12079026 | CATALAO S1 | 25/01/2020 19:33 | 26/01/2020 15:34 | 25/01/2020 19:33 | 26/01/2020 15:34 | 20,00 | 1 | 20,00 | CHI |
| 202001154993 | PARAUNA | PU11000009 | PARAUNA | 25/01/2020 18:17 | 25/01/2020 20:11 | 25/01/2020 18:17 | 25/01/2020 20:11 | 1,89 | 94 | 177,56 | CHI |
| 202001154994 | CRIXAS | NA12220357 | MOZARLANDIA | 25/01/2020 19:03 | 26/01/2020 03:12 | 25/01/2020 19:03 | 26/01/2020 03:12 | 8,14 | 2 | 16,27 | CHI |
| 202001154994 | NOVA CRIXAS | NA12220357 | MOZARLANDIA | 25/01/2020 19:03 | 26/01/2020 03:12 | 25/01/2020 19:03 | 26/01/2020 03:12 | 8,14 | 6 | 48,82 | CHI |

| | | | | | | | | | | | |
|--------------|----------------------|-------------|----------------------------|------------------|------------------|------------------|------------------|-------|-----|--------|-----|
| 202001154998 | CEZARINA | CZ21029570 | CEZARINA | 25/01/2020 19:36 | 26/01/2020 07:30 | 25/01/2020 19:36 | 26/01/2020 07:30 | 11,89 | 2 | 23,78 | CHI |
| 202001155001 | ABADIANIA | AA12025498 | DAIA S2 | 25/01/2020 19:37 | 25/01/2020 23:14 | 25/01/2020 19:37 | 25/01/2020 23:14 | 3,62 | 40 | 144,62 | CHI |
| 202001155011 | PALMEIRAS DE GOIAS | PL12000219 | PALMEIRAS | 25/01/2020 19:39 | 25/01/2020 21:40 | 25/01/2020 19:39 | 25/01/2020 21:40 | 2,01 | 11 | 22,08 | CHI |
| 202001155019 | APARECIDA DE GOIANIA | 10004690360 | INDEPENDENCIA S2 | 25/01/2020 19:41 | 25/01/2020 20:42 | 25/01/2020 19:41 | 25/01/2020 20:42 | 1,01 | 1 | 1,01 | CHI |
| 202001155023 | GOIAS | GS12362366 | MATRINCHA | 25/01/2020 17:17 | 26/01/2020 09:18 | 25/01/2020 17:17 | 26/01/2020 09:18 | 16,01 | 3 | 48,03 | CHI |
| 202001155024 | CUMARI | CY21027446 | CATALAO S1 | 25/01/2020 19:42 | 26/01/2020 11:34 | 25/01/2020 19:42 | 26/01/2020 11:34 | 15,85 | 1 | 15,85 | CHI |
| 202001155035 | TURVELANDIA | TD12303622 | RIO DOS BOIS | 25/01/2020 15:05 | 25/01/2020 23:44 | 25/01/2020 15:05 | 25/01/2020 23:44 | 8,64 | 28 | 242,01 | CHI |
| 202001155036 | GOIANIA | GN21160529 | GOYA S1 | 25/01/2020 19:45 | 25/01/2020 21:23 | 25/01/2020 19:45 | 25/01/2020 21:23 | 1,62 | 1 | 1,62 | CHI |
| 202001155040 | JATAI | 290296882 | JATAI S3 | 25/01/2020 19:46 | 25/01/2020 21:08 | 25/01/2020 19:46 | 25/01/2020 21:08 | 1,36 | 1 | 1,36 | CHI |
| 202001155041 | PORANGATU | PO11343300 | PORANGATU | 25/01/2020 19:47 | 26/01/2020 09:03 | 25/01/2020 19:47 | 26/01/2020 09:03 | 13,26 | 2 | 26,53 | CHI |
| 202001155045 | ABADIANIA | AA12050405 | ANAPOLIS UNIVERSITARIO S1 | 25/01/2020 18:37 | 25/01/2020 23:15 | 25/01/2020 18:37 | 25/01/2020 23:15 | 4,63 | 15 | 69,49 | CHI |
| 202001155046 | SENADOR CANEDO | SW11384961 | SENADOR CANEDO | 25/01/2020 19:41 | 25/01/2020 23:05 | 25/01/2020 19:41 | 25/01/2020 21:01 | 1,33 | 168 | 223,49 | CHI |
| 202001155046 | SENADOR CANEDO | SW11384961 | SENADOR CANEDO | 25/01/2020 19:41 | 25/01/2020 23:05 | 25/01/2020 22:00 | 25/01/2020 23:05 | 1,08 | 168 | 182,00 | CHI |
| 202001155048 | VILA PROPICIO | NP21298247 | GOIANESIA S1 | 25/01/2020 14:41 | 26/01/2020 10:22 | 25/01/2020 14:41 | 26/01/2020 10:22 | 19,69 | 1 | 19,69 | CHI |
| 202001155053 | BRITANIA | BT12210256 | BRITANIA | 25/01/2020 19:48 | 26/01/2020 22:40 | 25/01/2020 19:48 | 26/01/2020 22:40 | 26,85 | 10 | 268,52 | CHI |
| 202001155055 | INHUMAS | IN21284008 | INHUMAS S1 | 25/01/2020 19:49 | 26/01/2020 13:33 | 25/01/2020 19:49 | 26/01/2020 13:33 | 17,73 | 1 | 17,73 | CHI |
| 202001155056 | GOIANIA | 10998330 | XAVANTES | 25/01/2020 19:49 | 25/01/2020 22:06 | 25/01/2020 19:49 | 25/01/2020 22:06 | 2,28 | 1 | 2,28 | CHI |
| 202001155063 | AMERICANO DO BRASIL | 1410023890 | ANICUNS | 25/01/2020 19:50 | 26/01/2020 08:06 | 25/01/2020 19:50 | 26/01/2020 08:06 | 12,26 | 1 | 12,26 | CHI |
| 202001155071 | ITAPACI | IW12040081 | ITAPACI | 25/01/2020 18:01 | 25/01/2020 22:21 | 25/01/2020 18:01 | 25/01/2020 22:21 | 4,33 | 32 | 138,59 | CHI |
| 202001155074 | ITUMBIARA | IT21005932 | ITUMBIARA VELHA S1 | 25/01/2020 19:52 | 26/01/2020 07:02 | 25/01/2020 19:52 | 26/01/2020 07:02 | 11,15 | 1 | 11,15 | CHI |
| 202001155084 | RIO VERDE | MV12301704 | MONTIVIDIU T | 25/01/2020 19:55 | 26/01/2020 13:01 | 25/01/2020 19:55 | 26/01/2020 13:01 | 17,11 | 5 | 85,53 | CHI |
| 202001155084 | RIO VERDE | MV12301704 | MONTIVIDIU T | 25/01/2020 19:55 | 26/01/2020 13:01 | 26/01/2020 09:34 | 26/01/2020 13:01 | 3,46 | 1 | 3,46 | CHI |
| 202001155092 | PALMEIRAS DE GOIAS | PL12093996 | PALMEIRAS | 25/01/2020 19:57 | 26/01/2020 13:41 | 25/01/2020 19:57 | 26/01/2020 03:50 | 7,87 | 1 | 7,87 | CHI |
| 202001155092 | PALMEIRAS DE GOIAS | PL12093996 | PALMEIRAS | 25/01/2020 19:57 | 26/01/2020 13:41 | 26/01/2020 04:31 | 26/01/2020 13:41 | 9,16 | 1 | 9,16 | CHI |
| 202001155093 | GOIANDIRA | GD12127545 | CATALAO S1 | 25/01/2020 19:57 | 26/01/2020 13:16 | 25/01/2020 19:57 | 26/01/2020 13:16 | 17,30 | 2 | 34,60 | CHI |
| 202001155102 | DIORAMA | DI12260039 | ARENOPOLIS | 25/01/2020 18:44 | 25/01/2020 23:17 | 25/01/2020 18:44 | 25/01/2020 23:17 | 4,55 | 10 | 45,45 | CHI |
| 202001155104 | GOIANIA | GN11338032 | SENADOR CANEDO | 25/01/2020 20:01 | 25/01/2020 22:06 | 25/01/2020 20:01 | 25/01/2020 22:06 | 2,07 | 57 | 117,86 | CHI |
| 202001155105 | MARA ROSA | MQ21182270 | MARA ROSA | 25/01/2020 20:01 | 25/01/2020 22:27 | 25/01/2020 20:01 | 25/01/2020 22:27 | 2,42 | 1 | 2,42 | CHI |
| 202001155109 | NIQUELANDIA | NQ21268775 | NIQUELANDIA SUBTRANSMISSAO | 25/01/2020 20:04 | 26/01/2020 15:12 | 25/01/2020 20:04 | 26/01/2020 15:12 | 19,13 | 1 | 19,13 | CHI |
| 202001155119 | ALEXANIA | AX12258528 | ALEXANIA | 25/01/2020 20:07 | 25/01/2020 23:20 | 25/01/2020 20:07 | 25/01/2020 23:20 | 3,21 | 37 | 118,79 | CHI |
| 202001155120 | SERRANOPOLIS | SX21216601 | JATAI S1 | 25/01/2020 20:07 | 26/01/2020 11:08 | 25/01/2020 20:07 | 26/01/2020 11:08 | 15,01 | 1 | 15,01 | CHI |
| 202001155125 | GOIANIA | 17032659 | CARAJAS S2 | 25/01/2020 20:09 | 25/01/2020 23:08 | 25/01/2020 20:09 | 25/01/2020 23:08 | 2,97 | 1 | 2,97 | CHI |
| 202001155132 | OUVIDOR | 2180011393 | CATALAO S1 | 25/01/2020 20:12 | 25/01/2020 22:07 | 25/01/2020 20:12 | 25/01/2020 22:07 | 1,91 | 1 | 1,91 | CHI |

| | | | | | | | | | | | |
|--------------|---------------------|-------------|----------------------------|------------------|------------------|------------------|------------------|-------|-----|---------|-----|
| 202001155133 | DAVINOPOLIS | IO12037556 | CATALAO S1 | 25/01/2020 16:28 | 25/01/2020 22:34 | 25/01/2020 16:28 | 25/01/2020 22:34 | 6,09 | 20 | 121,73 | CHI |
| 202001155133 | DISTRITO FEDERAL | IO12037556 | CATALAO S1 | 25/01/2020 16:28 | 25/01/2020 22:34 | 25/01/2020 16:28 | 25/01/2020 22:34 | 6,09 | 2 | 12,17 | CHI |
| 202001155133 | OUVIDOR | IO12037556 | CATALAO S1 | 25/01/2020 16:28 | 25/01/2020 22:34 | 25/01/2020 16:28 | 25/01/2020 22:34 | 6,09 | 1 | 6,09 | CHI |
| 202001155141 | SILVANIA | SV21146440 | VIANOPOLIS | 25/01/2020 20:14 | 26/01/2020 10:06 | 25/01/2020 20:14 | 26/01/2020 10:06 | 13,86 | 1 | 13,86 | CHI |
| 202001155144 | CIDADE OCIDENTAL | 10009062597 | MARAJOARA | 25/01/2020 20:15 | 25/01/2020 21:32 | 25/01/2020 20:15 | 25/01/2020 21:32 | 1,27 | 1 | 1,27 | CHI |
| 202001155145 | BOM JARDIM DE GOIAS | 1880018989 | BOM JARDIM | 25/01/2020 20:15 | 25/01/2020 22:38 | 25/01/2020 20:15 | 25/01/2020 22:38 | 2,37 | 1 | 2,37 | CHI |
| 202001155159 | PALESTINA DE GOIAS | PY12223011 | PALESTINA | 25/01/2020 17:39 | 26/01/2020 06:39 | 25/01/2020 17:39 | 26/01/2020 06:39 | 12,99 | 114 | 1481,24 | CHI |
| 202001155163 | GUAPO | 710035019 | GUAPO S1 | 25/01/2020 20:21 | 25/01/2020 22:29 | 25/01/2020 20:21 | 25/01/2020 22:29 | 2,13 | 1 | 2,13 | CHI |
| 202001155164 | GOIANIA | 10847601 | GOIANIA LESTE S3 | 25/01/2020 20:21 | 25/01/2020 21:52 | 25/01/2020 20:21 | 25/01/2020 21:52 | 1,51 | 1 | 1,51 | CHI |
| 202001155167 | ITABERAI | IB11183038 | ITABERAI S2 | 25/01/2020 20:22 | 25/01/2020 21:36 | 25/01/2020 20:22 | 25/01/2020 21:36 | 1,22 | 30 | 36,57 | CHI |
| 202001155169 | COLINAS DO SUL | TI12266452 | MINACU | 25/01/2020 20:24 | 25/01/2020 23:47 | 25/01/2020 20:24 | 25/01/2020 23:47 | 3,38 | 6 | 20,25 | CHI |
| 202001155170 | LUZIANIA | LZ11148996 | RIO VERMELHO | 25/01/2020 20:24 | 25/01/2020 23:01 | 25/01/2020 20:24 | 25/01/2020 23:01 | 2,61 | 14 | 36,47 | CHI |
| 202001155180 | GOIANIRA | GR11340627 | GOIANIRA | 25/01/2020 20:18 | 25/01/2020 22:27 | 25/01/2020 20:18 | 25/01/2020 22:27 | 2,14 | 69 | 147,95 | CHI |
| 202001155181 | NIQUELANDIA | NQ11000010 | NIQUELANDIA SUBTRANSMISSAO | 25/01/2020 20:08 | 25/01/2020 21:20 | 25/01/2020 20:08 | 25/01/2020 21:20 | 1,19 | 108 | 128,16 | CHI |
| 202001155184 | CUMARI | CY12203050 | CATALAO S1 | 25/01/2020 19:50 | 26/01/2020 00:52 | 25/01/2020 19:50 | 26/01/2020 00:52 | 5,03 | 13 | 65,36 | CHI |
| 202001155186 | BONOPOLIS | BX12168214 | SAO MIGUEL DO ARAGUAIA | 25/01/2020 20:33 | 25/01/2020 22:40 | 25/01/2020 20:33 | 25/01/2020 22:40 | 2,11 | 124 | 261,09 | CHI |
| 202001155189 | GOIAS | GS12162485 | GOIAS | 25/01/2020 20:34 | 25/01/2020 22:32 | 25/01/2020 20:34 | 25/01/2020 22:32 | 1,96 | 7 | 13,72 | CHI |
| 202001155191 | ITAUCU | IX12016021 | INHUMAS S1 | 25/01/2020 20:22 | 25/01/2020 22:30 | 25/01/2020 20:22 | 25/01/2020 22:30 | 2,12 | 50 | 106,04 | CHI |
| 202001155191 | TAQUARAL DE GOIAS | IX12016021 | INHUMAS S1 | 25/01/2020 20:22 | 25/01/2020 22:30 | 25/01/2020 20:22 | 25/01/2020 22:30 | 2,12 | 48 | 101,80 | CHI |
| 202001155192 | GOIANIA | GN11164473 | ATLANTICO S3 | 25/01/2020 20:16 | 25/01/2020 22:35 | 25/01/2020 20:16 | 25/01/2020 22:35 | 2,31 | 57 | 131,48 | CHI |
| 202001155202 | CRISTALINA | KR12101526 | CRISTALINA S1 | 25/01/2020 20:37 | 26/01/2020 04:06 | 25/01/2020 20:37 | 26/01/2020 04:06 | 7,47 | 53 | 395,91 | CHI |
| 202001155202 | LUZIANIA | KR12101526 | CRISTALINA S1 | 25/01/2020 20:37 | 26/01/2020 04:06 | 25/01/2020 20:37 | 26/01/2020 04:06 | 7,47 | 30 | 224,10 | CHI |
| 202001155204 | DAVINOPOLIS | IO21112628 | CATALAO S1 | 25/01/2020 17:22 | 25/01/2020 23:16 | 25/01/2020 17:22 | 25/01/2020 23:16 | 5,90 | 1 | 5,90 | CHI |
| 202001155209 | ANAPOLIS | 10025837220 | JUNDIAI S1 | 25/01/2020 20:41 | 25/01/2020 22:13 | 25/01/2020 20:41 | 25/01/2020 22:13 | 1,52 | 1 | 1,52 | CHI |
| 202001155213 | ANAPOLIS | 20283120 | ANAPOLIS UNIVERSITARIO S2 | 25/01/2020 20:43 | 25/01/2020 21:43 | 25/01/2020 20:43 | 25/01/2020 21:43 | 1,00 | 1 | 1,00 | CHI |
| 202001155217 | CAMPESTRE DE GOIAS | GC12005182 | TRINDADE | 25/01/2020 20:43 | 26/01/2020 03:57 | 25/01/2020 20:43 | 26/01/2020 03:57 | 7,22 | 8 | 57,75 | CHI |
| 202001155221 | ITAPURANGA | IK12023043 | ITAPURANGA | 25/01/2020 20:29 | 27/01/2020 17:12 | 25/01/2020 20:29 | 27/01/2020 17:12 | 44,71 | 89 | 3979,29 | CHI |
| 202001155227 | MORRINHOS | MR21044832 | GOIATUBA S2 | 25/01/2020 20:47 | 26/01/2020 07:57 | 25/01/2020 20:47 | 26/01/2020 07:57 | 11,15 | 1 | 11,15 | CHI |
| 202001155228 | BOM JARDIM DE GOIAS | BM11193453 | BOM JARDIM | 25/01/2020 20:47 | 25/01/2020 21:44 | 25/01/2020 20:47 | 25/01/2020 21:44 | 0,93 | 93 | 86,88 | CHI |
| 202001155229 | NOVA VENEZA | NV12000109 | INHUMAS S1 | 25/01/2020 19:44 | 25/01/2020 22:37 | 25/01/2020 19:44 | 25/01/2020 22:37 | 2,87 | 796 | 2286,29 | CHI |
| 202001155235 | NIQUELANDIA | NQ12243514 | BARRO ALTO | 25/01/2020 18:40 | 26/01/2020 22:10 | 25/01/2020 18:40 | 26/01/2020 18:47 | 24,12 | 8 | 192,98 | CHI |
| 202001155235 | NIQUELANDIA | NQ12243514 | BARRO ALTO | 25/01/2020 18:40 | 26/01/2020 22:10 | 25/01/2020 18:40 | 26/01/2020 20:58 | 26,30 | 15 | 394,49 | CHI |
| 202001155235 | NIQUELANDIA | NQ12243514 | BARRO ALTO | 25/01/2020 18:40 | 26/01/2020 22:10 | 25/01/2020 18:40 | 26/01/2020 21:39 | 26,99 | 0 | 0,00 | CHI |

| | | | | | | | | | | | |
|--------------|-----------------------|-------------|---------------------------|------------------|------------------|------------------|------------------|-------|-----|---------|-----|
| 202001155235 | NIQUELANDIA | NQ12243514 | BARRO ALTO | 25/01/2020 18:40 | 26/01/2020 22:10 | 25/01/2020 18:40 | 26/01/2020 22:10 | 27,50 | 1 | 27,50 | CHI |
| 202001155236 | ANAPOLIS | 20707617 | ANAPOLIS UNIVERSITARIO S2 | 25/01/2020 20:51 | 26/01/2020 04:33 | 25/01/2020 20:51 | 26/01/2020 04:33 | 7,69 | 1 | 7,69 | CHI |
| 202001155238 | CACU | CC21094556 | CACHOEIRA ALTA | 25/01/2020 20:51 | 26/01/2020 10:59 | 25/01/2020 20:51 | 26/01/2020 10:59 | 14,12 | 1 | 14,12 | CHI |
| 202001155253 | VALPARAISO DE GOIAS | VA11183571 | PACAEMBU S1 | 25/01/2020 20:42 | 25/01/2020 22:25 | 25/01/2020 20:42 | 25/01/2020 22:25 | 1,71 | 136 | 233,13 | CHI |
| 202001155256 | AMORINOPOLIS | AM12000032 | IPORA | 25/01/2020 21:02 | 26/01/2020 09:29 | 25/01/2020 21:02 | 26/01/2020 09:29 | 12,45 | 6 | 74,68 | CHI |
| 202001155256 | IVOLANDIA | AM12000032 | IPORA | 25/01/2020 21:02 | 26/01/2020 09:29 | 25/01/2020 21:02 | 26/01/2020 09:29 | 12,45 | 11 | 136,92 | CHI |
| 202001155258 | GOIANIA | 10030669470 | GOYA S2 | 25/01/2020 21:03 | 26/01/2020 00:36 | 25/01/2020 21:03 | 26/01/2020 00:36 | 3,55 | 1 | 3,55 | CHI |
| 202001155266 | BRITANIA | BT12013469 | BRITANIA | 25/01/2020 21:07 | 26/01/2020 11:31 | 25/01/2020 21:07 | 26/01/2020 11:31 | 14,38 | 3 | 43,15 | CHI |
| 202001155267 | ORIZONA | OZ21338963 | PIRES DO RIO S1 | 25/01/2020 21:08 | 26/01/2020 14:46 | 25/01/2020 21:08 | 26/01/2020 14:46 | 17,62 | 1 | 17,62 | CHI |
| 202001155269 | ANAPOLIS | 20127560 | ANAPOLIS UNIVERSITARIO S2 | 25/01/2020 21:09 | 26/01/2020 00:30 | 25/01/2020 21:09 | 26/01/2020 00:30 | 3,35 | 1 | 3,35 | CHI |
| 202001155270 | AGUAS LINDAS DE GOIAS | LA12087948 | AGUAS LINDAS DE GOIAS S1 | 25/01/2020 20:47 | 25/01/2020 22:56 | 25/01/2020 20:47 | 25/01/2020 22:56 | 2,14 | 79 | 169,24 | CHI |
| 202001155275 | PIRENOPOLIS | PV21284247 | CORUMBA | 25/01/2020 21:12 | 26/01/2020 17:01 | 25/01/2020 21:12 | 26/01/2020 17:01 | 19,82 | 1 | 19,82 | CHI |
| 202001155281 | RIO VERDE | RV21025002 | SANTA HELENA S1 | 25/01/2020 21:15 | 26/01/2020 08:16 | 25/01/2020 21:15 | 26/01/2020 08:16 | 11,01 | 1 | 11,01 | CHI |
| 202001155284 | HIDROLINA | SZ12190052 | ITAPACI | 25/01/2020 21:16 | 26/01/2020 00:32 | 25/01/2020 21:16 | 26/01/2020 00:32 | 3,25 | 52 | 169,03 | CHI |
| 202001155284 | SAO LUIZ DO NORTE | SZ12190052 | ITAPACI | 25/01/2020 21:16 | 26/01/2020 00:32 | 25/01/2020 21:16 | 26/01/2020 00:32 | 3,25 | 9 | 29,26 | CHI |
| 202001155287 | INHUMAS | 10016732950 | INHUMAS S2 | 25/01/2020 21:19 | 26/01/2020 05:50 | 25/01/2020 21:19 | 26/01/2020 05:50 | 8,51 | 1 | 8,51 | CHI |
| 202001155290 | ARAGOIANIA | AO31060750 | GUAPO S2 | 25/01/2020 21:20 | 26/01/2020 11:29 | 25/01/2020 21:20 | 26/01/2020 11:29 | 14,13 | 1 | 14,13 | CHI |
| 202001155291 | JARAGUA | JA11140584 | JARAGUA | 25/01/2020 20:51 | 25/01/2020 23:17 | 25/01/2020 20:51 | 25/01/2020 23:17 | 2,42 | 107 | 258,61 | CHI |
| 202001155293 | CAMPINORTE | CR21154328 | MARA ROSA | 25/01/2020 21:22 | 26/01/2020 04:51 | 25/01/2020 21:22 | 26/01/2020 04:51 | 7,47 | 1 | 7,47 | CHI |
| 202001155297 | NIQUELANDIA | NQ11171120 | BARRO ALTO | 25/01/2020 21:26 | 25/01/2020 23:55 | 25/01/2020 21:26 | 25/01/2020 23:55 | 2,47 | 2 | 4,95 | CHI |
| 202001155301 | CACHOEIRA ALTA | CA21094407 | CACHOEIRA ALTA | 25/01/2020 21:28 | 26/01/2020 11:43 | 25/01/2020 21:28 | 26/01/2020 11:43 | 14,24 | 1 | 14,24 | CHI |
| 202001155304 | JATAI | JT11164182 | JATAI S3 | 25/01/2020 21:26 | 26/01/2020 09:15 | 25/01/2020 21:26 | 26/01/2020 09:15 | 11,80 | 95 | 1121,34 | CHI |
| 202001155308 | IPORA | IR12014557 | IPORA | 25/01/2020 21:31 | 26/01/2020 12:13 | 25/01/2020 21:31 | 26/01/2020 12:13 | 14,69 | 22 | 323,20 | CHI |
| 202001155310 | ARENOPOLIS | PH12233032 | PIRANHAS | 25/01/2020 21:32 | 26/01/2020 07:30 | 25/01/2020 21:32 | 26/01/2020 07:30 | 9,96 | 3 | 29,87 | CHI |
| 202001155310 | PIRANHAS | PH12233032 | PIRANHAS | 25/01/2020 21:32 | 26/01/2020 07:30 | 25/01/2020 21:32 | 26/01/2020 07:30 | 9,96 | 4 | 39,83 | CHI |
| 202001155312 | CALDAS NOVAS | CN11114790 | SERRA DE CALDAS | 25/01/2020 21:23 | 26/01/2020 00:19 | 25/01/2020 21:23 | 26/01/2020 00:19 | 2,92 | 198 | 579,15 | CHI |
| 202001155313 | ORIZONA | PR21278138 | PIRES DO RIO S1 | 25/01/2020 21:32 | 26/01/2020 09:47 | 25/01/2020 21:32 | 26/01/2020 09:47 | 12,24 | 2 | 24,48 | CHI |
| 202001155317 | VARJAO | VJ31066142 | GUAPO S2 | 25/01/2020 21:34 | 26/01/2020 11:10 | 25/01/2020 21:34 | 26/01/2020 11:10 | 13,58 | 2 | 27,17 | CHI |
| 202001155318 | ITAPIRAPUA | IU12008889 | MATRINCHA | 25/01/2020 21:35 | 27/01/2020 12:30 | 25/01/2020 21:35 | 26/01/2020 10:50 | 13,25 | 3 | 39,74 | CHI |
| 202001155318 | ITAPIRAPUA | IU12008889 | MATRINCHA | 25/01/2020 21:35 | 27/01/2020 12:30 | 25/01/2020 21:35 | 26/01/2020 13:54 | 16,31 | 2 | 32,62 | CHI |
| 202001155318 | ITAPIRAPUA | IU12008889 | MATRINCHA | 25/01/2020 21:35 | 27/01/2020 12:30 | 25/01/2020 21:35 | 27/01/2020 12:30 | 38,93 | 4 | 155,71 | CHI |
| 202001155318 | ITAPIRAPUA | IU13013346 | MATRINCHA | 25/01/2020 21:35 | 27/01/2020 12:30 | 27/01/2020 11:12 | 27/01/2020 12:30 | 1,30 | 2 | 2,60 | CHI |
| 202001155319 | CRISTALINA | 10021970147 | CRISTALINA S1 | 25/01/2020 21:35 | 25/01/2020 23:45 | 25/01/2020 21:35 | 25/01/2020 23:45 | 2,16 | 1 | 2,16 | CHI |

| | | | | | | | | | | | |
|--------------|--------------------------|--------------|----------------------------|------------------|------------------|------------------|------------------|-------|-----|---------|-----|
| 202001155320 | GOIANIA | 10478668 | GOIANIA LESTE S2 | 25/01/2020 21:38 | 25/01/2020 23:50 | 25/01/2020 21:38 | 25/01/2020 23:50 | 2,19 | 1 | 2,19 | CHI |
| 202001155328 | LUZIANIA | LZ12383015 | VIANOPOLIS | 25/01/2020 21:43 | 26/01/2020 02:58 | 25/01/2020 21:43 | 26/01/2020 02:58 | 5,25 | 48 | 251,89 | CHI |
| 202001155330 | NIQUELANDIA | NQ12222634 | NIQUELANDIA SUBTRANSMISSAO | 25/01/2020 17:31 | 26/01/2020 01:44 | 25/01/2020 17:31 | 26/01/2020 01:44 | 8,20 | 59 | 484,09 | CHI |
| 202001155339 | LUZIANIA | LZ12200111 | VIANOPOLIS | 25/01/2020 21:48 | 26/01/2020 01:44 | 25/01/2020 21:48 | 26/01/2020 01:44 | 3,92 | 10 | 39,24 | CHI |
| 202001155341 | ANHANGUERA | AH21082009 | CATALAO S1 | 25/01/2020 21:49 | 26/01/2020 13:29 | 25/01/2020 21:49 | 26/01/2020 13:29 | 15,66 | 1 | 15,66 | CHI |
| 202001155347 | APARECIDA DE GOIANIA | 10027586829 | ANHANGUERA | 25/01/2020 21:50 | 25/01/2020 23:24 | 25/01/2020 21:50 | 25/01/2020 23:24 | 1,56 | 1 | 1,56 | CHI |
| 202001155348 | SANTA HELENA DE GOIAS | 400019206 | IPEGUARI | 25/01/2020 21:50 | 26/01/2020 10:58 | 25/01/2020 21:50 | 26/01/2020 10:58 | 13,13 | 1 | 13,13 | CHI |
| 202001155350 | APARECIDA DE GOIANIA | 10022053962 | REAL S1 | 25/01/2020 21:50 | 25/01/2020 23:23 | 25/01/2020 21:50 | 25/01/2020 23:23 | 1,53 | 1 | 1,53 | CHI |
| 202001155352 | OURO VERDE DE GOIAS | OV12319823 | NEROPOLIS S1 | 25/01/2020 21:42 | 26/01/2020 11:48 | 25/01/2020 21:42 | 26/01/2020 11:48 | 14,09 | 23 | 324,04 | CHI |
| 202001155354 | OURO VERDE DE GOIAS | 370006732 | NEROPOLIS S1 | 25/01/2020 21:55 | 26/01/2020 05:42 | 25/01/2020 21:55 | 26/01/2020 05:42 | 7,78 | 1 | 7,78 | CHI |
| 202001155355 | CRIXAS | CX12062047 | SANTA TEREZINHA | 25/01/2020 21:55 | 26/01/2020 00:43 | 25/01/2020 21:55 | 26/01/2020 00:43 | 2,79 | 9 | 25,13 | CHI |
| 202001155359 | SANTA HELENA DE GOIAS | ML12000158 | RIO DOS BOIS | 25/01/2020 21:56 | 26/01/2020 10:23 | 25/01/2020 21:56 | 26/01/2020 10:23 | 12,44 | 4 | 49,75 | CHI |
| 202001155364 | LUZIANIA | LZ12092820 | RIO VERMELHO | 25/01/2020 22:00 | 25/01/2020 23:00 | 25/01/2020 22:00 | 25/01/2020 23:00 | 0,99 | 3 | 2,96 | CHI |
| 202001155367 | FIRMINOPOLIS | SL12034655 | SAO LUIZ DOS MONTES BELOS | 25/01/2020 21:49 | 25/01/2020 23:22 | 25/01/2020 21:49 | 25/01/2020 23:22 | 1,53 | 28 | 42,96 | CHI |
| 202001155367 | SAO LUIS DE MONTES BELOS | SL12034655 | SAO LUIZ DOS MONTES BELOS | 25/01/2020 21:49 | 25/01/2020 23:22 | 25/01/2020 21:49 | 25/01/2020 23:22 | 1,53 | 2 | 3,07 | CHI |
| 202001155372 | IPORA | IR12223066 | IPORA | 25/01/2020 22:08 | 26/01/2020 09:47 | 25/01/2020 22:08 | 26/01/2020 09:47 | 11,64 | 19 | 221,21 | CHI |
| 202001155375 | ARAGARCAS | AG21251143 | ARAGARCAS | 25/01/2020 22:09 | 26/01/2020 08:31 | 25/01/2020 22:09 | 26/01/2020 08:31 | 10,36 | 1 | 10,36 | CHI |
| 202001155377 | URUACU | UR12339041 | URUACU | 25/01/2020 22:10 | 26/01/2020 01:51 | 25/01/2020 22:10 | 26/01/2020 01:51 | 3,68 | 35 | 128,79 | CHI |
| 202001155379 | PARAUNA | PU12295865 | ACREUNA | 25/01/2020 22:10 | 26/01/2020 08:47 | 25/01/2020 22:10 | 26/01/2020 08:47 | 10,61 | 2 | 21,23 | CHI |
| 202001155380 | IPORA | AM12402911 | IPORA | 25/01/2020 22:11 | 26/01/2020 06:20 | 25/01/2020 22:11 | 26/01/2020 06:20 | 8,14 | 45 | 366,25 | CHI |
| 202001155382 | MINEIROS | MY12246680 | SANTA RITA DO ARAGUAIA | 25/01/2020 22:13 | 26/01/2020 09:50 | 25/01/2020 22:13 | 26/01/2020 09:50 | 11,61 | 6 | 69,66 | CHI |
| 202001155384 | ITAPIRAPUA | IU21018847 | MATRINCHA | 25/01/2020 22:15 | 25/01/2020 23:33 | 25/01/2020 22:15 | 25/01/2020 23:33 | 1,30 | 1 | 1,30 | CHI |
| 202001155392 | IPORA | IR11207786 | IPORA | 25/01/2020 19:16 | 25/01/2020 23:11 | 25/01/2020 19:16 | 25/01/2020 23:11 | 3,91 | 113 | 442,21 | CHI |
| 202001155400 | ITAPIRAPUA | IU12206883 | MATRINCHA | 25/01/2020 22:26 | 26/01/2020 10:23 | 25/01/2020 22:26 | 26/01/2020 10:23 | 11,94 | 13 | 155,23 | CHI |
| 202001155402 | JARAGUA | JA12382429 | JARAGUA | 25/01/2020 21:25 | 26/01/2020 00:51 | 25/01/2020 21:25 | 26/01/2020 00:51 | 3,43 | 17 | 58,32 | CHI |
| 202001155403 | MONTES CLAROS DE GOIAS | ME12066160 | IPORA | 25/01/2020 19:26 | 26/01/2020 09:38 | 25/01/2020 19:26 | 26/01/2020 09:38 | 14,20 | 81 | 1149,97 | CHI |
| 202001155405 | ARAGOIANIA | AO32097647 | GUAPO S2 | 25/01/2020 22:28 | 26/01/2020 08:01 | 25/01/2020 22:28 | 26/01/2020 08:01 | 9,54 | 10 | 95,43 | CHI |
| 202001155405 | HIDROLANDIA | AO32097647 | GUAPO S2 | 25/01/2020 22:28 | 26/01/2020 08:01 | 25/01/2020 22:28 | 26/01/2020 08:01 | 9,54 | 17 | 162,24 | CHI |
| 202001155405 | MAIRIPOTABA | AO32097647 | GUAPO S2 | 25/01/2020 22:28 | 26/01/2020 08:01 | 25/01/2020 22:28 | 26/01/2020 08:01 | 9,54 | 2 | 19,09 | CHI |
| 202001155405 | VARJAO | AO32097647 | GUAPO S2 | 25/01/2020 22:28 | 26/01/2020 08:01 | 25/01/2020 22:28 | 26/01/2020 08:01 | 9,54 | 70 | 668,03 | CHI |
| 202001155406 | ITABERAI | TQ12000081 | ITABERAI S2 | 25/01/2020 22:29 | 26/01/2020 08:02 | 25/01/2020 22:29 | 26/01/2020 08:02 | 9,54 | 13 | 124,05 | CHI |
| 202001155406 | TAQUARAL DE GOIAS | TQ12000081 | ITABERAI S2 | 25/01/2020 22:29 | 26/01/2020 08:02 | 25/01/2020 22:29 | 26/01/2020 08:02 | 9,54 | 13 | 124,05 | CHI |
| 202001155411 | GOIANIRA | GR12036509LD | GOIANIRA | 25/01/2020 22:32 | 26/01/2020 09:44 | 25/01/2020 22:32 | 26/01/2020 09:44 | 11,19 | 4 | 44,77 | CHI |

| | | | | | | | | | | | |
|--------------|------------------------|--------------|---------------------------|------------------|------------------|------------------|------------------|-------|-----|---------|-----|
| 202001155416 | GOIANIA | 12163831 | GOYA S2 | 25/01/2020 22:35 | 26/01/2020 00:34 | 25/01/2020 22:35 | 26/01/2020 00:34 | 1,97 | 1 | 1,97 | CHI |
| 202001155419 | NOVA CRIXAS | NA21132621 | NOVA CRIXAS | 25/01/2020 17:09 | 26/01/2020 13:01 | 25/01/2020 17:09 | 25/01/2020 22:14 | 5,07 | 1 | 5,07 | CHI |
| 202001155419 | NOVA CRIXAS | NA21132621 | NOVA CRIXAS | 25/01/2020 17:09 | 26/01/2020 13:01 | 26/01/2020 12:16 | 26/01/2020 13:01 | 0,75 | 1 | 0,75 | CHI |
| 202001155422 | NIQUELANDIA | NQ21256376 | BARRO ALTO | 25/01/2020 22:38 | 26/01/2020 02:32 | 25/01/2020 22:38 | 26/01/2020 02:32 | 3,89 | 1 | 3,89 | CHI |
| 202001155427 | IPORA | IR12139451 | IPORA | 25/01/2020 22:39 | 26/01/2020 05:57 | 25/01/2020 22:39 | 26/01/2020 05:57 | 7,30 | 5 | 36,50 | CHI |
| 202001155441 | DOVERLANDIA | DV12138335 | CAIAPONIA | 25/01/2020 22:45 | 26/01/2020 00:52 | 25/01/2020 22:45 | 26/01/2020 00:52 | 2,11 | 37 | 78,18 | CHI |
| 202001155445 | JUSSARA | JR21030184 | JUSSARA | 25/01/2020 22:46 | 26/01/2020 11:30 | 25/01/2020 22:46 | 26/01/2020 11:30 | 12,73 | 2 | 25,45 | CHI |
| 202001155449 | BOM JESUS DE GOIAS | ID12128151 | QUIRINOPOLIS | 25/01/2020 22:49 | 26/01/2020 00:22 | 25/01/2020 22:49 | 26/01/2020 00:22 | 1,54 | 69 | 106,28 | CHI |
| 202001155449 | INACIOLANDIA | ID12128151 | QUIRINOPOLIS | 25/01/2020 22:49 | 26/01/2020 00:22 | 25/01/2020 22:49 | 26/01/2020 00:22 | 1,54 | 41 | 63,15 | CHI |
| 202001155449 | ITUMBIARA | ID12128151 | QUIRINOPOLIS | 25/01/2020 22:49 | 26/01/2020 00:22 | 25/01/2020 22:49 | 26/01/2020 00:22 | 1,54 | 5 | 7,70 | CHI |
| 202001155451 | VALPARAISO DE GOIAS | 10005806656 | MARAJOARA | 25/01/2020 22:50 | 26/01/2020 00:04 | 25/01/2020 22:50 | 26/01/2020 00:04 | 1,22 | 1 | 1,22 | CHI |
| 202001155455 | MOZARLANDIA | MZ12058536 | MOZARLANDIA | 25/01/2020 22:53 | 26/01/2020 00:45 | 25/01/2020 22:53 | 26/01/2020 00:45 | 1,86 | 16 | 29,76 | CHI |
| 202001155468 | PALMEIRAS DE GOIAS | PL12259257LD | PALMEIRAS | 26/01/2020 06:57 | 26/01/2020 13:32 | 26/01/2020 06:57 | 26/01/2020 13:32 | 6,58 | 64 | 421,44 | CHI |
| 202001155468 | PALMEIRAS DE GOIAS | PL12259257LD | PALMEIRAS | 26/01/2020 06:57 | 26/01/2020 13:32 | 26/01/2020 10:01 | 26/01/2020 13:32 | 3,52 | 27 | 94,99 | CHI |
| 202001155470 | IPAMERI | IP12152494RE | IPAMERI | 25/01/2020 23:03 | 26/01/2020 08:38 | 25/01/2020 23:03 | 26/01/2020 08:38 | 9,57 | 24 | 229,64 | CHI |
| 202001155473 | CRIXAS | CX21181015 | SANTA TEREZINHA | 25/01/2020 23:05 | 26/01/2020 01:34 | 25/01/2020 23:05 | 26/01/2020 01:34 | 2,48 | 1 | 2,48 | CHI |
| 202001155474 | ITABERAI | IB21027643 | ITABERAI S2 | 25/01/2020 23:07 | 26/01/2020 08:54 | 25/01/2020 23:07 | 26/01/2020 08:54 | 9,78 | 1 | 9,78 | CHI |
| 202001155482 | SANTO ANTONIO DA BARRA | BZ12301385 | ACREUNA | 25/01/2020 23:16 | 26/01/2020 11:44 | 25/01/2020 23:16 | 26/01/2020 11:44 | 12,46 | 9 | 112,17 | CHI |
| 202001155487 | ANAPOLIS | AN12261221 | ANAPOLIS UNIVERSITARIO S1 | 25/01/2020 18:19 | 26/01/2020 08:19 | 25/01/2020 18:19 | 26/01/2020 08:19 | 14,00 | 6 | 83,98 | CHI |
| 202001155523 | GOIANIA | 10021188910 | GOIANIA LESTE S1 | 25/01/2020 23:37 | 26/01/2020 00:49 | 25/01/2020 23:37 | 26/01/2020 00:49 | 1,20 | 1 | 1,20 | CHI |
| 202001155530 | BOM JARDIM DE GOIAS | BM12212797 | BOM JARDIM | 25/01/2020 23:48 | 26/01/2020 08:11 | 25/01/2020 23:48 | 26/01/2020 08:11 | 8,38 | 87 | 729,25 | CHI |
| 202001155530 | PIRANHAS | BM12212797 | BOM JARDIM | 25/01/2020 23:48 | 26/01/2020 08:11 | 25/01/2020 23:48 | 26/01/2020 08:11 | 8,38 | 2 | 16,76 | CHI |
| 202001155541 | SAO MIGUEL DO ARAGUAIA | SM12000063 | SAO MIGUEL DO ARAGUAIA | 25/01/2020 22:29 | 26/01/2020 14:10 | 25/01/2020 22:29 | 26/01/2020 02:26 | 3,95 | 35 | 138,31 | CHI |
| 202001155541 | SAO MIGUEL DO ARAGUAIA | SM12000063 | SAO MIGUEL DO ARAGUAIA | 25/01/2020 22:29 | 26/01/2020 14:10 | 26/01/2020 02:27 | 26/01/2020 10:20 | 7,88 | 20 | 157,60 | CHI |
| 202001155541 | SAO MIGUEL DO ARAGUAIA | SM13282151 | SAO MIGUEL DO ARAGUAIA | 25/01/2020 22:29 | 26/01/2020 14:10 | 26/01/2020 02:27 | 26/01/2020 12:13 | 9,78 | 9 | 87,98 | CHI |
| 202001155541 | SAO MIGUEL DO ARAGUAIA | SM13315095 | SAO MIGUEL DO ARAGUAIA | 25/01/2020 22:29 | 26/01/2020 14:10 | 26/01/2020 02:27 | 26/01/2020 14:10 | 11,73 | 6 | 70,35 | CHI |
| 202001155542 | BELA VISTA DE GOIAS | SV12317629 | DAIA S2 | 26/01/2020 00:02 | 26/01/2020 10:28 | 26/01/2020 00:02 | 26/01/2020 10:28 | 10,42 | 7 | 72,92 | CHI |
| 202001155542 | SILVANIA | SV12317629 | DAIA S2 | 26/01/2020 00:02 | 26/01/2020 10:28 | 26/01/2020 00:02 | 26/01/2020 10:28 | 10,42 | 13 | 135,43 | CHI |
| 202001155546 | APARECIDA DE GOIANIA | 10008359952 | CARAJAS S1 | 26/01/2020 00:06 | 26/01/2020 02:33 | 26/01/2020 00:06 | 26/01/2020 02:33 | 2,45 | 1 | 2,45 | CHI |
| 202001155550 | INHUMAS | IN12321557 | INHUMAS S2 | 26/01/2020 00:10 | 26/01/2020 08:27 | 26/01/2020 00:10 | 26/01/2020 08:27 | 8,27 | 12 | 99,20 | CHI |
| 202001155551 | GOIANIA | 11780381 | CAMPINAS S2 | 26/01/2020 00:11 | 26/01/2020 03:06 | 26/01/2020 00:11 | 26/01/2020 03:06 | 2,91 | 1 | 2,91 | CHI |
| 202001155552 | AGUAS LINDAS DE GOIAS | 10028238433 | AGUAS LINDAS DE GOIAS S1 | 26/01/2020 00:12 | 26/01/2020 10:30 | 26/01/2020 00:12 | 26/01/2020 10:30 | 10,31 | 1 | 10,31 | CHI |
| 202001155556 | CACU | CC11000025 | CACHOEIRA ALTA | 25/01/2020 23:32 | 26/01/2020 08:20 | 25/01/2020 23:32 | 26/01/2020 08:20 | 8,79 | 155 | 1362,84 | CHI |

| | | | | | | | | | | | |
|--------------|-----------------------|------------|-----------------------|------------------|------------------|------------------|------------------|-------|-----|---------|-----|
| 202001155562 | GOIANIA | 16747770 | FERROVIARIO S1 | 26/01/2020 00:25 | 26/01/2020 01:27 | 26/01/2020 00:25 | 26/01/2020 01:27 | 1,02 | 1 | 1,02 | CHI |
| 202001155565 | ARENOPOLIS | PH12201801 | PIRANHAS | 26/01/2020 00:31 | 26/01/2020 10:31 | 26/01/2020 00:31 | 26/01/2020 10:31 | 9,98 | 1 | 9,98 | CHI |
| 202001155565 | PIRANHAS | PH12201801 | PIRANHAS | 26/01/2020 00:31 | 26/01/2020 10:31 | 26/01/2020 00:31 | 26/01/2020 10:31 | 9,98 | 12 | 119,82 | CHI |
| 202001155567 | IPORA | IR12074019 | IPORA | 25/01/2020 23:12 | 26/01/2020 06:43 | 25/01/2020 23:12 | 26/01/2020 06:43 | 7,51 | 15 | 112,64 | CHI |
| 202001155568 | DOVERLANDIA | DV12156199 | PARQUE DAS EMAS | 26/01/2020 00:38 | 26/01/2020 11:09 | 26/01/2020 00:38 | 26/01/2020 11:09 | 10,51 | 11 | 115,66 | CHI |
| 202001155573 | CORREGO DO OURO | CO12299163 | FIRMINOPOLIS S2 | 26/01/2020 00:43 | 26/01/2020 10:51 | 26/01/2020 00:43 | 26/01/2020 10:51 | 10,12 | 13 | 131,57 | CHI |
| 202001155575 | BOM JARDIM DE GOIAS | BM12243912 | BOM JARDIM | 26/01/2020 00:50 | 26/01/2020 01:57 | 26/01/2020 00:50 | 26/01/2020 01:57 | 1,11 | 11 | 12,23 | CHI |
| 202001155575 | PIRANHAS | BM12243912 | BOM JARDIM | 26/01/2020 00:50 | 26/01/2020 01:57 | 26/01/2020 00:50 | 26/01/2020 01:57 | 1,11 | 9 | 10,01 | CHI |
| 202001155578 | GOIATUBA | 140117805 | GOIATUBA S2 | 26/01/2020 00:57 | 26/01/2020 15:17 | 26/01/2020 00:57 | 26/01/2020 15:17 | 14,33 | 1 | 14,33 | CHI |
| 202001155602 | LUZIANIA | LZ12092820 | RIO VERMELHO | 26/01/2020 01:19 | 26/01/2020 03:58 | 26/01/2020 01:19 | 26/01/2020 03:58 | 2,65 | 3 | 7,94 | CHI |
| 202001155611 | MORRINHOS | MR21076824 | MORRINHOS | 26/01/2020 05:59 | 26/01/2020 07:40 | 26/01/2020 05:59 | 26/01/2020 07:40 | 1,67 | 1 | 1,67 | CHI |
| 202001155701 | BURITI ALEGRE | BG10400403 | ITUMBIARA VELHA S2 | 26/01/2020 01:01 | 26/01/2020 08:34 | 26/01/2020 01:01 | 26/01/2020 08:29 | 7,47 | 409 | 3054,78 | CHI |
| 202001155701 | AGUA LIMPA | AL12257036 | VILA CORUMBA | 26/01/2020 01:01 | 26/01/2020 08:34 | 26/01/2020 01:01 | 26/01/2020 08:34 | 7,55 | 37 | 279,50 | CHI |
| 202001155701 | CORUMBAIBA | AL12257036 | VILA CORUMBA | 26/01/2020 01:01 | 26/01/2020 08:34 | 26/01/2020 01:01 | 26/01/2020 08:34 | 7,55 | 1 | 7,55 | CHI |
| 202001155703 | CUMARI | CT21160919 | CATALAO S1 | 26/01/2020 01:04 | 26/01/2020 13:52 | 26/01/2020 01:04 | 26/01/2020 13:52 | 12,79 | 3 | 38,37 | CHI |
| 202001155704 | CALDAS NOVAS | CN12000057 | CALDAS NOVAS S2 | 26/01/2020 01:05 | 26/01/2020 12:10 | 26/01/2020 01:05 | 26/01/2020 12:10 | 11,08 | 36 | 398,89 | CHI |
| 202001155712 | CALDAS NOVAS | CN12171005 | SERRA DE CALDAS | 25/01/2020 14:57 | 26/01/2020 15:57 | 25/01/2020 14:57 | 26/01/2020 15:57 | 25,01 | 8 | 200,05 | CHI |
| 202001155726 | ANICUNS | AC12090273 | ANICUNS | 26/01/2020 02:36 | 26/01/2020 07:28 | 26/01/2020 02:36 | 26/01/2020 07:28 | 4,86 | 22 | 106,98 | CHI |
| 202001155729 | ITABERAI | IB11071358 | ITABERAI S2 | 26/01/2020 02:51 | 26/01/2020 06:52 | 26/01/2020 02:51 | 26/01/2020 06:52 | 4,02 | 84 | 337,40 | CHI |
| 202001155737 | GOIANIA | GN11047764 | FERROVIARIO S1 | 26/01/2020 03:13 | 26/01/2020 05:48 | 26/01/2020 03:13 | 26/01/2020 05:48 | 2,58 | 126 | 325,25 | CHI |
| 202001155742 | SERRANOPOLIS | SX12182120 | JATAI S1 | 26/01/2020 03:44 | 26/01/2020 11:13 | 26/01/2020 03:44 | 26/01/2020 11:13 | 7,48 | 16 | 119,68 | CHI |
| 202001155744 | PIRES DO RIO | 20035682 | PIRES DO RIO S2 | 26/01/2020 03:52 | 26/01/2020 12:56 | 26/01/2020 03:52 | 26/01/2020 12:30 | 8,62 | 3 | 25,87 | CHI |
| 202001155744 | CAMPO ALEGRE DE GOIAS | IP13231410 | CAMPO ALEGRE DE GOIAS | 26/01/2020 03:52 | 26/01/2020 12:56 | 26/01/2020 03:52 | 26/01/2020 12:56 | 9,06 | 8 | 72,48 | CHI |
| 202001155744 | IPAMERI | IP13231410 | CAMPO ALEGRE DE GOIAS | 26/01/2020 03:52 | 26/01/2020 12:56 | 26/01/2020 03:52 | 26/01/2020 12:56 | 9,06 | 4 | 36,24 | CHI |
| 202001155744 | CAMPO ALEGRE DE GOIAS | PR13344683 | PIRES DO RIO S2 | 26/01/2020 03:52 | 26/01/2020 12:56 | 26/01/2020 03:52 | 26/01/2020 12:56 | 9,06 | 21 | 190,27 | CHI |
| 202001155744 | IPAMERI | PR13344683 | PIRES DO RIO S2 | 26/01/2020 03:52 | 26/01/2020 12:56 | 26/01/2020 03:52 | 26/01/2020 12:56 | 9,06 | 257 | 2328,56 | CHI |
| 202001155744 | ORIZONA | PR13344683 | PIRES DO RIO S2 | 26/01/2020 03:52 | 26/01/2020 12:56 | 26/01/2020 03:52 | 26/01/2020 12:56 | 9,06 | 9 | 81,55 | CHI |
| 202001155744 | PIRES DO RIO | PR13344683 | PIRES DO RIO S2 | 26/01/2020 03:52 | 26/01/2020 12:56 | 26/01/2020 03:52 | 26/01/2020 12:56 | 9,06 | 7 | 63,42 | CHI |
| 202001155744 | URUTAI | PR13344683 | PIRES DO RIO S2 | 26/01/2020 03:52 | 26/01/2020 12:56 | 26/01/2020 03:52 | 26/01/2020 12:56 | 9,06 | 104 | 942,30 | CHI |
| 202001155744 | CAMPO ALEGRE DE GOIAS | IP13231410 | CAMPO ALEGRE DE GOIAS | 26/01/2020 03:52 | 26/01/2020 12:56 | 26/01/2020 09:07 | 26/01/2020 12:56 | 3,81 | 81 | 308,27 | CHI |
| 202001155744 | IPAMERI | IP13231410 | CAMPO ALEGRE DE GOIAS | 26/01/2020 03:52 | 26/01/2020 12:56 | 26/01/2020 09:07 | 26/01/2020 12:56 | 3,81 | 58 | 220,74 | CHI |
| 202001155749 | PORANGATU | PO12141124 | NOVO PLANALTO | 26/01/2020 04:05 | 26/01/2020 11:39 | 26/01/2020 04:05 | 26/01/2020 11:39 | 7,55 | 20 | 151,03 | CHI |
| 202001155753 | CATALAO | CT12061232 | CATALAO S2 | 26/01/2020 04:23 | 26/01/2020 09:50 | 26/01/2020 04:23 | 26/01/2020 09:50 | 5,44 | 6 | 32,65 | CHI |

| | | | | | | | | | | | |
|--------------|-----------------------------|--------------|-----------------------|------------------|------------------|------------------|------------------|-------|----|--------|-----|
| 202001155753 | CUMARI | CT12061232 | CATALAO S2 | 26/01/2020 04:23 | 26/01/2020 09:50 | 26/01/2020 04:23 | 26/01/2020 09:50 | 5,44 | 66 | 359,13 | CHI |
| 202001155756 | JUSSARA | JR12396094 | JUSSARA | 26/01/2020 02:30 | 26/01/2020 08:21 | 26/01/2020 02:30 | 26/01/2020 08:21 | 5,84 | 26 | 151,96 | CHI |
| 202001155757 | PALMINOPOLIS | PP12233526 | PALMEIRAS | 26/01/2020 04:38 | 26/01/2020 08:07 | 26/01/2020 04:38 | 26/01/2020 08:07 | 3,48 | 30 | 104,44 | CHI |
| 202001155761 | NAZARIO | NZ21401173 | ANICUNS | 26/01/2020 02:50 | 26/01/2020 09:06 | 26/01/2020 02:50 | 26/01/2020 09:06 | 6,27 | 1 | 6,27 | CHI |
| 202001155763 | CAMPO ALEGRE DE GOIAS | CM21332109 | CAMPO ALEGRE DE GOIAS | 26/01/2020 04:48 | 26/01/2020 07:27 | 26/01/2020 04:48 | 26/01/2020 07:27 | 2,65 | 2 | 5,29 | CHI |
| 202001155765 | PALMEIRAS DE GOIAS | PP12000036 | PALMEIRAS | 26/01/2020 04:51 | 26/01/2020 08:47 | 26/01/2020 04:51 | 26/01/2020 08:47 | 3,92 | 52 | 203,77 | CHI |
| 202001155765 | PALMINOPOLIS | PP12000036 | PALMEIRAS | 26/01/2020 04:51 | 26/01/2020 08:47 | 26/01/2020 04:51 | 26/01/2020 08:47 | 3,92 | 38 | 148,91 | CHI |
| 202001155766 | MINACU | IH12236222 | MINACU | 26/01/2020 04:52 | 26/01/2020 07:56 | 26/01/2020 04:52 | 26/01/2020 07:56 | 3,06 | 19 | 58,16 | CHI |
| 202001155769 | MINEIROS | PW12336959 | PARQUE DAS EMAS | 26/01/2020 04:57 | 26/01/2020 11:20 | 26/01/2020 04:57 | 26/01/2020 11:20 | 6,39 | 5 | 31,96 | CHI |
| 202001155772 | ANICUNS | TV12005585 | FIRMINOPOLIS S2 | 26/01/2020 05:02 | 26/01/2020 16:12 | 26/01/2020 05:02 | 26/01/2020 09:31 | 4,48 | 3 | 13,45 | CHI |
| 202001155772 | TURVANIA | TV12005585 | FIRMINOPOLIS S2 | 26/01/2020 05:02 | 26/01/2020 16:12 | 26/01/2020 05:02 | 26/01/2020 09:31 | 4,48 | 16 | 71,73 | CHI |
| 202001155772 | ANICUNS | TV12005709 | FIRMINOPOLIS S2 | 26/01/2020 05:02 | 26/01/2020 16:12 | 26/01/2020 05:02 | 26/01/2020 16:12 | 11,18 | 19 | 212,35 | CHI |
| 202001155773 | GOIANIA | GN11218937 | GOYA S1 | 26/01/2020 05:02 | 26/01/2020 10:51 | 26/01/2020 05:02 | 26/01/2020 10:51 | 5,80 | 62 | 359,77 | CHI |
| 202001155775 | GOIANIA | 10016855 | ATLANTICO S3 | 26/01/2020 05:09 | 26/01/2020 07:01 | 26/01/2020 05:09 | 26/01/2020 07:01 | 1,87 | 1 | 1,87 | CHI |
| 202001155776 | GOIAS | GS12249339 | MATRINCHA | 26/01/2020 05:09 | 26/01/2020 13:17 | 26/01/2020 05:09 | 26/01/2020 13:17 | 8,12 | 4 | 32,50 | CHI |
| 202001155777 | SAO MIGUEL DO PASSA QUATRO | SV12022830 | CRISTIANOPOLIS | 26/01/2020 05:10 | 26/01/2020 07:38 | 26/01/2020 05:10 | 26/01/2020 07:38 | 2,46 | 4 | 9,83 | CHI |
| 202001155778 | ALEXANIA | AX12203689 | ALEXANIA | 26/01/2020 05:12 | 26/01/2020 07:29 | 26/01/2020 05:12 | 26/01/2020 07:29 | 2,27 | 7 | 15,92 | CHI |
| 202001155779 | FIRMINOPOLIS | FR12061354 | FIRMINOPOLIS S1 | 26/01/2020 05:12 | 26/01/2020 07:20 | 26/01/2020 05:12 | 26/01/2020 07:20 | 2,12 | 20 | 42,43 | CHI |
| 202001155783 | SANTA FE DE GOIAS | RN12009765 | BRITANIA | 26/01/2020 05:22 | 26/01/2020 13:28 | 26/01/2020 05:22 | 26/01/2020 13:28 | 8,09 | 23 | 186,10 | CHI |
| 202001155784 | ANAPOLIS | AN12319621LD | NEROPOLIS S1 | 26/01/2020 00:43 | 26/01/2020 09:45 | 26/01/2020 00:43 | 26/01/2020 09:45 | 9,02 | 18 | 162,32 | CHI |
| 202001155790 | ALEXANIA | SN12389385 | MARAJOARA | 26/01/2020 05:31 | 26/01/2020 09:13 | 26/01/2020 05:31 | 26/01/2020 09:13 | 3,69 | 4 | 14,74 | CHI |
| 202001155790 | DISTRITO FEDERAL | SN12389385 | MARAJOARA | 26/01/2020 05:31 | 26/01/2020 09:13 | 26/01/2020 05:31 | 26/01/2020 09:13 | 3,69 | 3 | 11,06 | CHI |
| 202001155790 | SANTO ANTONIO DO DESCOBERTO | SN12389385 | MARAJOARA | 26/01/2020 05:31 | 26/01/2020 09:13 | 26/01/2020 05:31 | 26/01/2020 09:13 | 3,69 | 80 | 294,87 | CHI |
| 202001155792 | MUTUNOPOLIS | PO12242424 | PORANGATU | 26/01/2020 05:34 | 26/01/2020 10:49 | 26/01/2020 05:34 | 26/01/2020 10:49 | 5,24 | 1 | 5,24 | CHI |
| 202001155792 | PORANGATU | PO12242424 | PORANGATU | 26/01/2020 05:34 | 26/01/2020 10:49 | 26/01/2020 05:34 | 26/01/2020 10:49 | 5,24 | 2 | 10,47 | CHI |
| 202001155793 | FIRMINOPOLIS | TV12111577 | FIRMINOPOLIS S1 | 26/01/2020 05:35 | 26/01/2020 09:13 | 26/01/2020 05:35 | 26/01/2020 09:13 | 3,62 | 2 | 7,24 | CHI |
| 202001155793 | TURVANIA | TV12111577 | FIRMINOPOLIS S1 | 26/01/2020 05:35 | 26/01/2020 09:13 | 26/01/2020 05:35 | 26/01/2020 09:13 | 3,62 | 8 | 28,95 | CHI |
| 202001155797 | INDIARA | IY12010960 | EDEIA | 26/01/2020 05:37 | 26/01/2020 07:56 | 26/01/2020 05:37 | 26/01/2020 07:56 | 2,31 | 19 | 43,88 | CHI |
| 202001155799 | JATAI | JT12184065 | JATAI S2 | 26/01/2020 05:39 | 26/01/2020 09:53 | 26/01/2020 05:39 | 26/01/2020 09:53 | 4,22 | 13 | 54,89 | CHI |
| 202001155800 | PADRE BERNARDO | PB12052000 | PADRE BERNARDO | 26/01/2020 05:40 | 26/01/2020 09:15 | 26/01/2020 05:40 | 26/01/2020 09:15 | 3,58 | 4 | 14,32 | CHI |
| 202001155802 | MORRINHOS | MR12223453 | GOIATUBA S1 | 26/01/2020 05:42 | 26/01/2020 08:53 | 26/01/2020 05:42 | 26/01/2020 08:53 | 3,18 | 35 | 111,41 | CHI |
| 202001155804 | VICENTINOPOLIS | VI12166491 | VICENTINOPOLIS | 26/01/2020 05:23 | 26/01/2020 07:05 | 26/01/2020 05:23 | 26/01/2020 07:05 | 1,68 | 26 | 43,78 | CHI |
| 202001155805 | BOM JESUS DE GOIAS | BJ12030804 | RIO DOS BOIS | 26/01/2020 05:48 | 26/01/2020 16:58 | 26/01/2020 05:48 | 26/01/2020 16:58 | 11,15 | 4 | 44,62 | CHI |

| | | | | | | | | | | | |
|--------------|------------------------|------------|------------------------|------------------|------------------|------------------|------------------|-------|-----|--------|-----|
| 202001155805 | GOIATUBA | BJ12030804 | RIO DOS BOIS | 26/01/2020 05:48 | 26/01/2020 16:58 | 26/01/2020 05:48 | 26/01/2020 16:58 | 11,15 | 1 | 11,15 | CHI |
| 202001155807 | FAZENDA NOVA | FN12073183 | BRITANIA | 26/01/2020 05:49 | 26/01/2020 12:28 | 26/01/2020 05:49 | 26/01/2020 12:28 | 6,64 | 67 | 445,05 | CHI |
| 202001155810 | ORIZONA | OZ12404724 | PIRES DO RIO S1 | 26/01/2020 02:11 | 26/01/2020 09:48 | 26/01/2020 02:11 | 26/01/2020 09:48 | 7,63 | 23 | 175,38 | CHI |
| 202001155811 | EDEALINA | ED12007552 | PONTALINA | 26/01/2020 04:07 | 26/01/2020 09:35 | 26/01/2020 04:07 | 26/01/2020 09:35 | 5,46 | 7 | 38,22 | CHI |
| 202001155811 | EDEIA | ED12007552 | PONTALINA | 26/01/2020 04:07 | 26/01/2020 09:35 | 26/01/2020 04:07 | 26/01/2020 09:35 | 5,46 | 1 | 5,46 | CHI |
| 202001155814 | TURVELANDIA | 1760011736 | RIO DOS BOIS | 26/01/2020 05:55 | 27/01/2020 12:01 | 26/01/2020 05:55 | 27/01/2020 12:01 | 30,10 | 1 | 30,10 | CHI |
| 202001155816 | INHUMAS | IN12098400 | INHUMAS S2 | 26/01/2020 05:56 | 26/01/2020 08:51 | 26/01/2020 05:56 | 26/01/2020 08:51 | 2,91 | 61 | 177,66 | CHI |
| 202001155819 | PALMINOPOLIS | PP12008241 | PALMEIRAS | 26/01/2020 05:58 | 26/01/2020 10:00 | 26/01/2020 05:58 | 26/01/2020 10:00 | 4,03 | 23 | 92,62 | CHI |
| 202001155822 | CATALAO | CT12267016 | CATALAO S1 | 26/01/2020 06:00 | 26/01/2020 09:32 | 26/01/2020 06:00 | 26/01/2020 09:32 | 3,52 | 44 | 154,82 | CHI |
| 202001155823 | GUARINOS | GF12164878 | SANTA TEREZINHA | 26/01/2020 06:00 | 26/01/2020 09:20 | 26/01/2020 06:00 | 26/01/2020 09:20 | 3,33 | 58 | 192,96 | CHI |
| 202001155827 | IPAMERI | IP12404729 | IPAMERI | 26/01/2020 06:02 | 26/01/2020 08:29 | 26/01/2020 06:02 | 26/01/2020 08:29 | 2,45 | 15 | 36,72 | CHI |
| 202001155828 | RIO VERDE | SH12222620 | RIO VERDE S2 | 26/01/2020 05:24 | 26/01/2020 10:00 | 26/01/2020 05:24 | 26/01/2020 10:00 | 4,59 | 13 | 59,63 | CHI |
| 202001155828 | SANTA HELENA DE GOIAS | SH12222620 | RIO VERDE S2 | 26/01/2020 05:24 | 26/01/2020 10:00 | 26/01/2020 05:24 | 26/01/2020 10:00 | 4,59 | 39 | 178,89 | CHI |
| 202001155830 | SANTA CRUZ DE GOIAS | BC21086022 | CRISTIANOPOLIS | 26/01/2020 06:04 | 26/01/2020 07:08 | 26/01/2020 06:04 | 26/01/2020 07:08 | 1,05 | 1 | 1,05 | CHI |
| 202001155833 | ITABERAI | IB12198803 | ITABERAI S2 | 26/01/2020 06:06 | 26/01/2020 11:50 | 26/01/2020 06:06 | 26/01/2020 11:50 | 5,72 | 67 | 383,20 | CHI |
| 202001155833 | TAQUARAL DE GOIAS | IB12198803 | ITABERAI S2 | 26/01/2020 06:06 | 26/01/2020 11:50 | 26/01/2020 06:06 | 26/01/2020 11:50 | 5,72 | 3 | 17,16 | CHI |
| 202001155836 | ITAPIRAPUA | IU12020174 | JUSSARA | 26/01/2020 00:12 | 26/01/2020 13:35 | 26/01/2020 00:12 | 26/01/2020 13:35 | 13,38 | 5 | 66,88 | CHI |
| 202001155838 | BOM JARDIM DE GOIAS | BM12190379 | BOM JARDIM | 26/01/2020 06:08 | 26/01/2020 09:19 | 26/01/2020 06:08 | 26/01/2020 09:19 | 3,17 | 3 | 9,51 | CHI |
| 202001155843 | PETROLINA DE GOIAS | PG12025388 | SAO FRANCISCO DE GOIAS | 26/01/2020 06:10 | 26/01/2020 09:28 | 26/01/2020 06:10 | 26/01/2020 09:28 | 3,29 | 8 | 26,31 | CHI |
| 202001155843 | PIRENOPOLIS | PG12025388 | SAO FRANCISCO DE GOIAS | 26/01/2020 06:10 | 26/01/2020 09:28 | 26/01/2020 06:10 | 26/01/2020 09:28 | 3,29 | 38 | 124,98 | CHI |
| 202001155845 | GOIAS | GS12220477 | GOIAS | 26/01/2020 06:11 | 26/01/2020 12:57 | 26/01/2020 06:11 | 26/01/2020 12:57 | 6,76 | 11 | 74,38 | CHI |
| 202001155846 | ITUMBIARA | BG21000035 | ITUMBIARA VELHA S2 | 26/01/2020 06:11 | 26/01/2020 12:21 | 26/01/2020 06:11 | 26/01/2020 12:21 | 6,16 | 1 | 6,16 | CHI |
| 202001155847 | PARAUNA | RV12301719 | ACREUNA | 26/01/2020 06:11 | 26/01/2020 18:50 | 26/01/2020 06:11 | 26/01/2020 18:50 | 12,64 | 19 | 240,07 | CHI |
| 202001155847 | SANTO ANTONIO DA BARRA | RV12301719 | ACREUNA | 26/01/2020 06:11 | 26/01/2020 18:50 | 26/01/2020 06:11 | 26/01/2020 18:50 | 12,64 | 3 | 37,91 | CHI |
| 202001155849 | CIDADE OCIDENTAL | LZ12060260 | MARAJOARA | 26/01/2020 06:12 | 26/01/2020 08:52 | 26/01/2020 06:12 | 26/01/2020 08:52 | 2,65 | 7 | 18,57 | CHI |
| 202001155850 | CACHOEIRA DE GOIAS | CG12289761 | FIRMINOPOLIS S2 | 26/01/2020 06:13 | 26/01/2020 09:04 | 26/01/2020 06:13 | 26/01/2020 09:04 | 2,85 | 18 | 51,29 | CHI |
| 202001155851 | NAZARIO | NZ12382571 | ANICUNS | 26/01/2020 02:50 | 26/01/2020 08:26 | 26/01/2020 02:50 | 26/01/2020 08:26 | 5,60 | 28 | 156,79 | CHI |
| 202001155851 | TURVANIA | NZ12382571 | ANICUNS | 26/01/2020 02:50 | 26/01/2020 08:26 | 26/01/2020 02:50 | 26/01/2020 08:26 | 5,60 | 14 | 78,40 | CHI |
| 202001155854 | GOIANIRA | GR11205671 | GOIANIRA | 26/01/2020 05:40 | 26/01/2020 12:43 | 26/01/2020 05:40 | 26/01/2020 12:43 | 7,03 | 140 | 984,86 | CHI |
| 202001155855 | JUSSARA | JR12341198 | JUSSARA | 26/01/2020 06:16 | 26/01/2020 13:12 | 26/01/2020 06:16 | 26/01/2020 13:12 | 6,93 | 7 | 48,48 | CHI |
| 202001155860 | ITAPIRAPUA | IU12018756 | MATRINCHA | 26/01/2020 00:08 | 26/01/2020 13:15 | 26/01/2020 00:08 | 26/01/2020 13:15 | 13,13 | 6 | 78,75 | CHI |
| 202001155860 | SANTA FE DE GOIAS | IU12018756 | MATRINCHA | 26/01/2020 00:08 | 26/01/2020 13:15 | 26/01/2020 00:08 | 26/01/2020 13:15 | 13,13 | 10 | 131,25 | CHI |
| 202001155861 | ARENOPOLIS | AY12123896 | ARENOPOLIS | 26/01/2020 04:19 | 26/01/2020 08:45 | 26/01/2020 04:19 | 26/01/2020 08:45 | 4,43 | 14 | 62,06 | CHI |

| | | | | | | | | | | | |
|--------------|------------------|--------------|---------------------------|------------------|------------------|------------------|------------------|-------|-----|---------|-----|
| 202001155861 | DIORAMA | AY12123896 | ARENOPOLIS | 26/01/2020 04:19 | 26/01/2020 08:45 | 26/01/2020 04:19 | 26/01/2020 08:45 | 4,43 | 15 | 66,49 | CHI |
| 202001155863 | GUARINOS | IW12201636 | ITAPACI | 26/01/2020 06:19 | 26/01/2020 07:21 | 26/01/2020 06:19 | 26/01/2020 07:21 | 1,02 | 7 | 7,17 | CHI |
| 202001155863 | ITAPACI | IW12201636 | ITAPACI | 26/01/2020 06:19 | 26/01/2020 07:21 | 26/01/2020 06:19 | 26/01/2020 07:21 | 1,02 | 245 | 250,85 | CHI |
| 202001155863 | PILAR DE GOIAS | IW12201636 | ITAPACI | 26/01/2020 06:19 | 26/01/2020 07:21 | 26/01/2020 06:19 | 26/01/2020 07:21 | 1,02 | 1 | 1,02 | CHI |
| 202001155866 | TURVELANDIA | TD21000254 | RIO DOS BOIS | 26/01/2020 06:20 | 26/01/2020 13:49 | 26/01/2020 06:20 | 26/01/2020 13:49 | 7,48 | 1 | 7,48 | CHI |
| 202001155868 | CACU | 04400416 | CACHOEIRA ALTA | 25/01/2020 23:59 | 26/01/2020 14:00 | 25/01/2020 23:59 | 26/01/2020 11:10 | 11,20 | 4 | 44,78 | CHI |
| 202001155868 | ITAJA | 04400416 | CACHOEIRA ALTA | 25/01/2020 23:59 | 26/01/2020 14:00 | 25/01/2020 23:59 | 26/01/2020 11:10 | 11,20 | 31 | 347,05 | CHI |
| 202001155868 | ITARUMA | 04400416 | CACHOEIRA ALTA | 25/01/2020 23:59 | 26/01/2020 14:00 | 25/01/2020 23:59 | 26/01/2020 11:10 | 11,20 | 125 | 1399,41 | CHI |
| 202001155868 | ITAJA | 04400416 | CACHOEIRA ALTA | 25/01/2020 23:59 | 26/01/2020 14:00 | 25/01/2020 23:59 | 26/01/2020 11:11 | 11,20 | 71 | 795,40 | CHI |
| 202001155868 | LAGOA SANTA | 04400416 | CACHOEIRA ALTA | 25/01/2020 23:59 | 26/01/2020 14:00 | 25/01/2020 23:59 | 26/01/2020 11:11 | 11,20 | 8 | 89,62 | CHI |
| 202001155868 | ITAJA | IJ13112763 | CACHOEIRA ALTA | 25/01/2020 23:59 | 26/01/2020 14:00 | 25/01/2020 23:59 | 26/01/2020 14:00 | 14,02 | 7 | 98,11 | CHI |
| 202001155868 | LAGOA SANTA | IJ13112763 | CACHOEIRA ALTA | 25/01/2020 23:59 | 26/01/2020 14:00 | 25/01/2020 23:59 | 26/01/2020 14:00 | 14,02 | 48 | 672,73 | CHI |
| 202001155873 | ARUANA | AK21307436 | ARUANA | 26/01/2020 06:24 | 26/01/2020 08:57 | 26/01/2020 06:24 | 26/01/2020 08:57 | 2,55 | 2 | 5,09 | CHI |
| 202001155875 | PIRANHAS | AY12000024 | ARENOPOLIS | 26/01/2020 06:26 | 26/01/2020 22:27 | 26/01/2020 06:26 | 26/01/2020 22:27 | 16,02 | 2 | 32,03 | CHI |
| 202001155878 | ABADIANIA | AA21114226 | ANAPOLIS UNIVERSITARIO S1 | 26/01/2020 06:26 | 26/01/2020 10:36 | 26/01/2020 06:26 | 26/01/2020 10:36 | 4,16 | 1 | 4,16 | CHI |
| 202001155885 | MARA ROSA | MQ12141875 | MARA ROSA | 26/01/2020 06:31 | 26/01/2020 10:05 | 26/01/2020 06:31 | 26/01/2020 10:05 | 3,57 | 11 | 39,22 | CHI |
| 202001155890 | LUZIANIA | 120143410 | RIO VERMELHO | 26/01/2020 06:32 | 26/01/2020 08:04 | 26/01/2020 06:32 | 26/01/2020 08:04 | 1,52 | 1 | 1,52 | CHI |
| 202001155891 | RIO VERDE | RV12271612 | CABRIUVA S2 | 26/01/2020 06:29 | 26/01/2020 08:46 | 26/01/2020 06:29 | 26/01/2020 08:46 | 2,27 | 12 | 27,22 | CHI |
| 202001155892 | PORANGATU | PO12282160 | PORANGATU | 26/01/2020 06:33 | 26/01/2020 09:26 | 26/01/2020 06:33 | 26/01/2020 09:26 | 2,88 | 11 | 31,69 | CHI |
| 202001155894 | INDIARA | IY12056541 | EDEIA | 26/01/2020 06:29 | 26/01/2020 11:31 | 26/01/2020 06:29 | 26/01/2020 11:31 | 5,03 | 6 | 30,21 | CHI |
| 202001155899 | ITAGUARU | JA12328472 | JARAGUA | 26/01/2020 06:34 | 26/01/2020 11:11 | 26/01/2020 06:34 | 26/01/2020 11:11 | 4,60 | 17 | 78,22 | CHI |
| 202001155899 | JARAGUA | JA12328472 | JARAGUA | 26/01/2020 06:34 | 26/01/2020 11:11 | 26/01/2020 06:34 | 26/01/2020 11:11 | 4,60 | 1 | 4,60 | CHI |
| 202001155900 | EDEALINA | ED12160387 | PONTALINA | 26/01/2020 06:35 | 26/01/2020 16:46 | 26/01/2020 06:35 | 26/01/2020 16:46 | 10,18 | 11 | 111,93 | CHI |
| 202001155902 | GOIANIA | GN12000515 | FERROVIARIO S3 | 26/01/2020 06:36 | 26/01/2020 07:52 | 26/01/2020 06:36 | 26/01/2020 07:52 | 1,25 | 397 | 497,79 | CHI |
| 202001155905 | GOIAS | GS12299699 | GOIAS | 26/01/2020 06:36 | 26/01/2020 17:22 | 26/01/2020 06:36 | 26/01/2020 17:22 | 10,76 | 32 | 344,47 | CHI |
| 202001155908 | ITABERAI | IB12000033 | ITABERAI S2 | 26/01/2020 06:39 | 26/01/2020 09:42 | 26/01/2020 06:39 | 26/01/2020 09:42 | 3,05 | 1 | 3,05 | CHI |
| 202001155911 | PIRES DO RIO | PR21275782 | PIRES DO RIO S1 | 26/01/2020 06:39 | 26/01/2020 10:38 | 26/01/2020 06:39 | 26/01/2020 10:38 | 3,97 | 1 | 3,97 | CHI |
| 202001155915 | NOVA CRIXAS | NA12334349 | NOVA CRIXAS | 26/01/2020 05:38 | 26/01/2020 09:20 | 26/01/2020 05:38 | 26/01/2020 09:20 | 3,69 | 86 | 317,46 | CHI |
| 202001155916 | DAVINOPOLIS | IO12000011RE | CATALAO S1 | 26/01/2020 06:40 | 26/01/2020 10:00 | 26/01/2020 06:40 | 26/01/2020 10:00 | 3,32 | 33 | 109,51 | CHI |
| 202001155916 | DISTRITO FEDERAL | IO12000011RE | CATALAO S1 | 26/01/2020 06:40 | 26/01/2020 10:00 | 26/01/2020 06:40 | 26/01/2020 10:00 | 3,32 | 3 | 9,96 | CHI |
| 202001155916 | OUIDOR | IO12000011RE | CATALAO S1 | 26/01/2020 06:40 | 26/01/2020 10:00 | 26/01/2020 06:40 | 26/01/2020 10:00 | 3,32 | 12 | 39,82 | CHI |
| 202001155916 | TRES RANCHOS | IO12000011RE | CATALAO S1 | 26/01/2020 06:40 | 26/01/2020 10:00 | 26/01/2020 06:40 | 26/01/2020 10:00 | 3,32 | 4 | 13,27 | CHI |
| 202001155917 | ITUMBIARA | BG12384546 | ITUMBIARA VELHA S2 | 26/01/2020 04:58 | 26/01/2020 10:08 | 26/01/2020 04:58 | 26/01/2020 10:08 | 5,18 | 11 | 56,95 | CHI |

| | | | | | | | | | | | |
|--------------|------------------------|--------------|-----------------|------------------|------------------|------------------|------------------|-------|-----|---------|-----|
| 202001155921 | FORMOSO | TB12372648 | PORANGATU | 26/01/2020 06:41 | 26/01/2020 09:21 | 26/01/2020 06:41 | 26/01/2020 09:21 | 2,65 | 1 | 2,65 | CHI |
| 202001155921 | TROMBAS | TB12372648 | PORANGATU | 26/01/2020 06:41 | 26/01/2020 09:21 | 26/01/2020 06:41 | 26/01/2020 09:21 | 2,65 | 66 | 175,06 | CHI |
| 202001155923 | CASTELANDIA | Q12296614 | QUIRINOPOLIS | 26/01/2020 06:42 | 26/01/2020 11:42 | 26/01/2020 06:42 | 26/01/2020 11:42 | 5,00 | 1 | 5,00 | CHI |
| 202001155923 | QUIRINOPOLIS | Q12296614 | QUIRINOPOLIS | 26/01/2020 06:42 | 26/01/2020 11:42 | 26/01/2020 06:42 | 26/01/2020 11:42 | 5,00 | 10 | 50,03 | CHI |
| 202001155924 | PIRANHAS | PH12201916 | BOM JARDIM | 26/01/2020 06:09 | 26/01/2020 17:53 | 26/01/2020 06:09 | 26/01/2020 17:53 | 11,73 | 9 | 105,54 | CHI |
| 202001155928 | CRIXAS | CX21145515 | SERRA DO OURO | 26/01/2020 06:44 | 26/01/2020 11:14 | 26/01/2020 06:44 | 26/01/2020 11:14 | 4,50 | 1 | 4,50 | CHI |
| 202001155929 | PONTALINA | PK12109429 | PONTALINA | 26/01/2020 06:44 | 26/01/2020 10:40 | 26/01/2020 06:44 | 26/01/2020 10:40 | 3,93 | 5 | 19,66 | CHI |
| 202001155931 | MINEIROS | 1390091238 | PARQUE DAS EMAS | 26/01/2020 06:44 | 26/01/2020 09:47 | 26/01/2020 06:44 | 26/01/2020 09:47 | 3,04 | 1 | 3,04 | CHI |
| 202001155934 | JATAI | 10018121630 | JATAI S3 | 26/01/2020 06:45 | 26/01/2020 08:53 | 26/01/2020 06:45 | 26/01/2020 08:53 | 2,12 | 1 | 2,12 | CHI |
| 202001155935 | CAIAPONIA | CP12329080 | CAIAPONIA | 26/01/2020 06:45 | 26/01/2020 11:07 | 26/01/2020 06:45 | 26/01/2020 11:07 | 4,35 | 39 | 169,74 | CHI |
| 202001155937 | MONTIVIDUI DO NORTE | MX12276731 | PORANGATU | 26/01/2020 06:46 | 26/01/2020 17:13 | 26/01/2020 06:46 | 26/01/2020 17:13 | 10,45 | 16 | 167,13 | CHI |
| 202001155938 | MINACU | IH21230434 | MINACU | 26/01/2020 06:46 | 26/01/2020 08:15 | 26/01/2020 06:46 | 26/01/2020 08:15 | 1,47 | 1 | 1,47 | CHI |
| 202001155940 | PORANGATU | PO21208395 | PORANGATU | 26/01/2020 06:47 | 26/01/2020 09:14 | 26/01/2020 06:47 | 26/01/2020 09:14 | 2,44 | 1 | 2,44 | CHI |
| 202001155945 | CATALAO | CT21288064 | CATALAO S1 | 26/01/2020 06:49 | 26/01/2020 12:46 | 26/01/2020 06:49 | 26/01/2020 12:46 | 5,95 | 1 | 5,95 | CHI |
| 202001155946 | LUZIANIA | 03720224 | VIANOPOLIS | 26/01/2020 06:49 | 26/01/2020 13:55 | 26/01/2020 06:49 | 26/01/2020 13:55 | 7,10 | 306 | 2171,58 | CHI |
| 202001155946 | ORIZONA | 03720224 | VIANOPOLIS | 26/01/2020 06:49 | 26/01/2020 13:55 | 26/01/2020 06:49 | 26/01/2020 13:55 | 7,10 | 160 | 1135,47 | CHI |
| 202001155946 | SILVANIA | 03720224 | VIANOPOLIS | 26/01/2020 06:49 | 26/01/2020 13:55 | 26/01/2020 06:49 | 26/01/2020 13:55 | 7,10 | 114 | 809,02 | CHI |
| 202001155946 | LUZIANIA | 03720224 | VIANOPOLIS | 26/01/2020 06:49 | 26/01/2020 13:55 | 26/01/2020 10:53 | 26/01/2020 13:55 | 3,03 | 2 | 6,07 | CHI |
| 202001155946 | ORIZONA | 03720224 | VIANOPOLIS | 26/01/2020 06:49 | 26/01/2020 13:55 | 26/01/2020 10:53 | 26/01/2020 13:55 | 3,03 | 1 | 3,03 | CHI |
| 202001155948 | MIMOSO DE GOIAS | MJ12377239 | PADRE BERNARDO | 26/01/2020 06:50 | 26/01/2020 10:26 | 26/01/2020 06:50 | 26/01/2020 10:26 | 3,59 | 5 | 17,94 | CHI |
| 202001155950 | PORANGATU | PO12239639 | MARA ROSA | 26/01/2020 06:51 | 26/01/2020 13:12 | 26/01/2020 06:51 | 26/01/2020 13:12 | 6,35 | 31 | 196,73 | CHI |
| 202001155954 | NOVO BRASIL | NB12292729 | JUSSARA | 25/01/2020 20:44 | 26/01/2020 10:07 | 25/01/2020 20:44 | 26/01/2020 10:07 | 13,38 | 7 | 93,64 | CHI |
| 202001155958 | AURILANDIA | AI12377187 | FIRMINOPOLIS S2 | 26/01/2020 06:53 | 26/01/2020 08:43 | 26/01/2020 06:53 | 26/01/2020 08:43 | 1,83 | 12 | 21,92 | CHI |
| 202001155963 | ITABERAI | IX12200037 | ARACU | 26/01/2020 06:55 | 26/01/2020 13:41 | 26/01/2020 06:55 | 26/01/2020 13:41 | 6,76 | 4 | 27,02 | CHI |
| 202001155964 | NOVA VENEZA | GR12002129 | NEROPOLIS S1 | 26/01/2020 06:55 | 26/01/2020 10:18 | 26/01/2020 06:55 | 26/01/2020 10:18 | 3,37 | 1 | 3,37 | CHI |
| 202001155964 | SANTO ANTONIO DE GOIAS | GR12002129 | NEROPOLIS S1 | 26/01/2020 06:55 | 26/01/2020 10:18 | 26/01/2020 06:55 | 26/01/2020 10:18 | 3,37 | 12 | 40,44 | CHI |
| 202001155966 | JATAI | JT12155865LD | JATAI S1 | 26/01/2020 06:56 | 26/01/2020 16:22 | 26/01/2020 06:56 | 26/01/2020 15:19 | 8,39 | 29 | 243,30 | CHI |
| 202001155966 | JATAI | JT21155867 | JATAI S1 | 26/01/2020 06:56 | 26/01/2020 16:22 | 26/01/2020 12:36 | 26/01/2020 15:37 | 3,03 | 1 | 3,03 | CHI |
| 202001155966 | JATAI | JT21156134 | JATAI S1 | 26/01/2020 06:56 | 26/01/2020 16:22 | 26/01/2020 12:47 | 26/01/2020 15:58 | 3,17 | 1 | 3,17 | CHI |
| 202001155966 | JATAI | JT21380681 | JATAI S1 | 26/01/2020 06:56 | 26/01/2020 16:22 | 26/01/2020 13:00 | 26/01/2020 16:22 | 3,36 | 1 | 3,36 | CHI |
| 202001155967 | GOIANDIRA | GD12131094 | CATALAO S1 | 26/01/2020 06:56 | 26/01/2020 11:45 | 26/01/2020 06:56 | 26/01/2020 11:45 | 4,80 | 7 | 33,62 | CHI |
| 202001155967 | NOVA AURORA | GD12131094 | CATALAO S1 | 26/01/2020 06:56 | 26/01/2020 11:45 | 26/01/2020 06:56 | 26/01/2020 11:45 | 4,80 | 3 | 14,41 | CHI |
| 202001155974 | CORUMBAIBA | CI12062859 | VILA CORUMBA | 26/01/2020 06:58 | 26/01/2020 14:40 | 26/01/2020 06:58 | 26/01/2020 14:40 | 7,70 | 19 | 146,23 | CHI |

| | | | | | | | | | | | |
|--------------|----------------------------|------------|-----------------------|------------------|------------------|------------------|------------------|-------|------|---------|-----|
| 202001155975 | CUMARI | CY12000324 | CATALAO S1 | 26/01/2020 06:58 | 26/01/2020 13:29 | 26/01/2020 06:58 | 26/01/2020 13:29 | 6,51 | 4 | 26,02 | CHI |
| 202001155978 | FAINA | MS12220561 | ITAPURANGA | 26/01/2020 06:59 | 26/01/2020 11:26 | 26/01/2020 06:59 | 26/01/2020 11:26 | 4,44 | 10 | 44,43 | CHI |
| 202001155984 | PALMEIRAS DE GOIAS | PL12000219 | PALMEIRAS | 26/01/2020 07:00 | 26/01/2020 07:45 | 26/01/2020 07:00 | 26/01/2020 07:45 | 0,75 | 13 | 9,71 | CHI |
| 202001155995 | SERRANOPOLIS | SX12216731 | JATAI S1 | 26/01/2020 06:52 | 26/01/2020 10:07 | 26/01/2020 06:52 | 26/01/2020 10:07 | 3,25 | 78 | 253,72 | CHI |
| 202001155996 | GOIAS | GS11188128 | GOIAS | 26/01/2020 07:02 | 27/01/2020 14:02 | 26/01/2020 07:02 | 27/01/2020 14:02 | 30,99 | 1 | 30,99 | CHI |
| 202001155997 | IPAMERI | UT12027140 | URUTAI | 26/01/2020 03:56 | 26/01/2020 12:04 | 26/01/2020 03:56 | 26/01/2020 12:04 | 8,12 | 13 | 105,62 | CHI |
| 202001155997 | URUTAI | UT12027140 | URUTAI | 26/01/2020 03:56 | 26/01/2020 12:04 | 26/01/2020 03:56 | 26/01/2020 12:04 | 8,12 | 1 | 8,12 | CHI |
| 202001155998 | FAINA | FC12307552 | GOIAS | 26/01/2020 07:02 | 26/01/2020 10:35 | 26/01/2020 07:02 | 26/01/2020 10:35 | 3,54 | 5 | 17,69 | CHI |
| 202001156002 | SAO MIGUEL DO PASSA QUATRO | VN10394753 | VIANOPOLIS | 26/01/2020 07:17 | 26/01/2020 07:22 | 26/01/2020 07:17 | 26/01/2020 07:22 | 0,09 | 59 | 5,49 | CHI |
| 202001156002 | SILVANIA | VN10394753 | VIANOPOLIS | 26/01/2020 07:17 | 26/01/2020 07:22 | 26/01/2020 07:17 | 26/01/2020 07:22 | 0,09 | 38 | 3,54 | CHI |
| 202001156002 | VIANOPOLIS | VN10394753 | VIANOPOLIS | 26/01/2020 07:17 | 26/01/2020 07:22 | 26/01/2020 07:17 | 26/01/2020 07:22 | 0,09 | 102 | 9,49 | CHI |
| 202001156052 | BURITI ALEGRE | 420026666 | ITUMBIARA VELHA S2 | 26/01/2020 09:14 | 26/01/2020 11:51 | 26/01/2020 09:14 | 26/01/2020 11:51 | 2,61 | 1 | 2,61 | CHI |
| 202001156070 | CAMPO ALEGRE DE GOIAS | CM10397305 | CAMPO ALEGRE DE GOIAS | 26/01/2020 13:14 | 26/01/2020 15:25 | 26/01/2020 13:14 | 26/01/2020 15:14 | 2,00 | 29 | 58,06 | CHI |
| 202001156070 | CAMPO ALEGRE DE GOIAS | CM13266056 | CAMPO ALEGRE DE GOIAS | 26/01/2020 13:14 | 26/01/2020 15:25 | 26/01/2020 13:14 | 26/01/2020 15:25 | 2,19 | 103 | 225,17 | CHI |
| 202001156070 | CATALAO | CM13266056 | CAMPO ALEGRE DE GOIAS | 26/01/2020 13:14 | 26/01/2020 15:25 | 26/01/2020 13:14 | 26/01/2020 15:25 | 2,19 | 21 | 45,91 | CHI |
| 202001156070 | DISTRITO FEDERAL | CM13266056 | CAMPO ALEGRE DE GOIAS | 26/01/2020 13:14 | 26/01/2020 15:25 | 26/01/2020 13:14 | 26/01/2020 15:25 | 2,19 | 1 | 2,19 | CHI |
| 202001156070 | IPAMERI | CM13266056 | CAMPO ALEGRE DE GOIAS | 26/01/2020 13:14 | 26/01/2020 15:25 | 26/01/2020 13:14 | 26/01/2020 15:25 | 2,19 | 11 | 24,05 | CHI |
| 202001156084 | INHUMAS | IN11000061 | INHUMAS S2 | 26/01/2020 15:38 | 26/01/2020 17:30 | 26/01/2020 16:15 | 26/01/2020 17:30 | 1,24 | 52 | 64,35 | CHI |
| 202001156097 | ANAPOLIS | AN31072536 | JUNDIAI S2 | 26/01/2020 18:42 | 26/01/2020 18:57 | 26/01/2020 18:42 | 26/01/2020 18:57 | 0,25 | 1 | 0,25 | CHI |
| 202001156099 | GOIANIA | 00580214 | GOIANIA LESTE S1 | 26/01/2020 19:24 | 27/01/2020 11:17 | 26/01/2020 19:24 | 26/01/2020 19:31 | 0,11 | 9400 | 1057,50 | CHI |
| 202001156099 | SENADOR CANEDO | 00580214 | GOIANIA LESTE S1 | 26/01/2020 19:24 | 27/01/2020 11:17 | 26/01/2020 19:24 | 26/01/2020 19:31 | 0,11 | 94 | 10,57 | CHI |
| 202001156099 | GOIANIA | 00580214 | GOIANIA LESTE S1 | 26/01/2020 19:24 | 27/01/2020 11:17 | 26/01/2020 19:24 | 26/01/2020 20:10 | 0,77 | 1216 | 941,39 | CHI |
| 202001156099 | GOIANIA | 00580214 | GOIANIA LESTE S1 | 26/01/2020 19:24 | 27/01/2020 11:17 | 26/01/2020 19:24 | 26/01/2020 20:49 | 1,41 | 1430 | 2015,90 | CHI |
| 202001156099 | GOIANIA | 00580214 | GOIANIA LESTE S1 | 26/01/2020 19:24 | 27/01/2020 11:17 | 26/01/2020 19:24 | 27/01/2020 11:17 | 15,89 | 45 | 714,90 | CHI |
| 202001156102 | ANICUNS | AC12000089 | ANICUNS | 26/01/2020 07:03 | 26/01/2020 10:54 | 26/01/2020 07:03 | 26/01/2020 10:54 | 3,84 | 45 | 172,83 | CHI |
| 202001156102 | TURVANIA | AC12000089 | ANICUNS | 26/01/2020 07:03 | 26/01/2020 10:54 | 26/01/2020 07:03 | 26/01/2020 10:54 | 3,84 | 8 | 30,72 | CHI |
| 202001156103 | CAMPO ALEGRE DE GOIAS | CM21203022 | CAMPO ALEGRE DE GOIAS | 26/01/2020 07:03 | 26/01/2020 11:06 | 26/01/2020 07:03 | 26/01/2020 11:06 | 4,04 | 1 | 4,04 | CHI |
| 202001156104 | ARAGARCAS | BM12155759 | BOM JARDIM | 26/01/2020 06:48 | 26/01/2020 09:36 | 26/01/2020 06:48 | 26/01/2020 09:36 | 2,79 | 7 | 19,55 | CHI |
| 202001156104 | BOM JARDIM DE GOIAS | BM12155759 | BOM JARDIM | 26/01/2020 06:48 | 26/01/2020 09:36 | 26/01/2020 06:48 | 26/01/2020 09:36 | 2,79 | 20 | 55,84 | CHI |
| 202001156107 | CEZARINA | CZ12402797 | GUAPO S2 | 26/01/2020 07:04 | 26/01/2020 09:50 | 26/01/2020 07:04 | 26/01/2020 09:50 | 2,76 | 11 | 30,32 | CHI |
| 202001156116 | MONTES CLAROS DE GOIAS | ME12390172 | IPORA | 26/01/2020 06:58 | 26/01/2020 10:13 | 26/01/2020 06:58 | 26/01/2020 10:13 | 3,25 | 30 | 97,47 | CHI |
| 202001156117 | FAZENDA NOVA | FN12078803 | IPORA | 26/01/2020 07:06 | 26/01/2020 10:27 | 26/01/2020 07:06 | 26/01/2020 10:27 | 3,35 | 5 | 16,76 | CHI |
| 202001156125 | CAMPO LIMPO | AN21258745 | NEROPOLIS S1 | 26/01/2020 07:07 | 26/01/2020 10:34 | 26/01/2020 07:07 | 26/01/2020 10:34 | 3,43 | 2 | 6,87 | CHI |

| | | | | | | | | | | | |
|--------------|--------------------------|--------------|---------------------------|------------------|------------------|------------------|------------------|-------|----|--------|-----|
| 202001156126 | BOM JESUS DE GOIAS | BJ21000338 | BOM JESUS DE GOIAS | 26/01/2020 07:08 | 26/01/2020 18:54 | 26/01/2020 07:08 | 26/01/2020 18:54 | 11,78 | 2 | 23,56 | CHI |
| 202001156129 | JUSSARA | JR12078132 | JUSSARA | 26/01/2020 07:09 | 26/01/2020 17:16 | 26/01/2020 07:09 | 26/01/2020 17:16 | 10,12 | 5 | 50,58 | CHI |
| 202001156134 | CATALAO | 1990105881 | CATALAO S2 | 26/01/2020 07:10 | 26/01/2020 11:20 | 26/01/2020 07:10 | 26/01/2020 11:20 | 4,15 | 1 | 4,15 | CHI |
| 202001156139 | GOIANIA | 10027383979 | MEIA PONTE | 26/01/2020 07:12 | 26/01/2020 08:32 | 26/01/2020 07:12 | 26/01/2020 08:32 | 1,33 | 1 | 1,33 | CHI |
| 202001156143 | ARUANA | AK12250808 | ARUANA | 26/01/2020 07:12 | 26/01/2020 11:15 | 26/01/2020 07:12 | 26/01/2020 11:15 | 4,05 | 4 | 16,19 | CHI |
| 202001156144 | AMARALINA | MQ12197505 | NOVA CRIXAS | 26/01/2020 07:12 | 26/01/2020 12:46 | 26/01/2020 07:12 | 26/01/2020 12:46 | 5,56 | 6 | 33,35 | CHI |
| 202001156144 | UIRAPURU | MQ12197505 | NOVA CRIXAS | 26/01/2020 07:12 | 26/01/2020 12:46 | 26/01/2020 07:12 | 26/01/2020 12:46 | 5,56 | 3 | 16,68 | CHI |
| 202001156145 | EDEALINA | EA12017169 | EDEIA | 26/01/2020 07:12 | 26/01/2020 17:22 | 26/01/2020 07:12 | 26/01/2020 17:22 | 10,16 | 2 | 20,31 | CHI |
| 202001156148 | MORRINHOS | MR21093181 | GOIATUBA S1 | 26/01/2020 07:13 | 26/01/2020 09:50 | 26/01/2020 07:13 | 26/01/2020 09:50 | 2,61 | 1 | 2,61 | CHI |
| 202001156149 | ANAPOLIS | AN12009341 | NEROPOLIS S1 | 25/01/2020 21:47 | 26/01/2020 15:13 | 25/01/2020 21:47 | 26/01/2020 15:13 | 17,42 | 8 | 139,34 | CHI |
| 202001156149 | PIRENOPOLIS | AN12009341 | NEROPOLIS S1 | 25/01/2020 21:47 | 26/01/2020 15:13 | 25/01/2020 21:47 | 26/01/2020 15:13 | 17,42 | 19 | 330,92 | CHI |
| 202001156161 | IPAMERI | UT12016932RE | URUTAI | 26/01/2020 06:53 | 26/01/2020 10:11 | 26/01/2020 06:53 | 26/01/2020 10:11 | 3,30 | 3 | 9,89 | CHI |
| 202001156161 | URUTAI | UT12016932RE | URUTAI | 26/01/2020 06:53 | 26/01/2020 10:11 | 26/01/2020 06:53 | 26/01/2020 10:11 | 3,30 | 5 | 16,48 | CHI |
| 202001156166 | IPORA | IR21014039 | IPORA | 26/01/2020 07:16 | 26/01/2020 20:46 | 26/01/2020 07:16 | 26/01/2020 20:46 | 13,49 | 1 | 13,49 | CHI |
| 202001156167 | PIRANHAS | PH12380978 | PIRANHAS | 26/01/2020 07:16 | 26/01/2020 16:12 | 26/01/2020 07:16 | 26/01/2020 16:12 | 8,92 | 1 | 8,92 | CHI |
| 202001156168 | ALEXANIA | AX21354213 | ALEXANIA | 26/01/2020 07:17 | 26/01/2020 12:14 | 26/01/2020 07:17 | 26/01/2020 12:14 | 4,94 | 1 | 4,94 | CHI |
| 202001156178 | CRIXAS | CX12062047 | SANTA TEREZINHA | 26/01/2020 07:19 | 26/01/2020 08:41 | 26/01/2020 07:19 | 26/01/2020 08:41 | 1,37 | 9 | 12,29 | CHI |
| 202001156179 | BURITINOPOLIS | SU12374375 | SANTA RITA DO ARAGUAIA | 26/01/2020 07:19 | 26/01/2020 14:25 | 26/01/2020 07:19 | 26/01/2020 14:25 | 7,10 | 1 | 7,10 | CHI |
| 202001156179 | SANTA RITA DO ARAGUAIA | SU12374375 | SANTA RITA DO ARAGUAIA | 26/01/2020 07:19 | 26/01/2020 14:25 | 26/01/2020 07:19 | 26/01/2020 14:25 | 7,10 | 5 | 35,49 | CHI |
| 202001156182 | MONTES CLAROS DE GOIAS | ME21259394 | IPORA | 26/01/2020 07:19 | 26/01/2020 11:09 | 26/01/2020 07:19 | 26/01/2020 11:09 | 3,82 | 2 | 7,64 | CHI |
| 202001156184 | GOIAS | GS12250574 | GOIAS | 25/01/2020 19:47 | 26/01/2020 20:04 | 25/01/2020 19:47 | 26/01/2020 20:04 | 24,28 | 7 | 169,96 | CHI |
| 202001156185 | GOIANIA | GN12265043 | FERROVIARIO S2 | 26/01/2020 07:20 | 26/01/2020 13:56 | 26/01/2020 07:20 | 26/01/2020 13:56 | 6,59 | 2 | 13,19 | CHI |
| 202001156188 | GAMELEIRA DE GOIAS | SV31090458 | ANAPOLIS UNIVERSITARIO S2 | 26/01/2020 07:21 | 26/01/2020 12:05 | 26/01/2020 07:21 | 26/01/2020 12:05 | 4,72 | 3 | 14,17 | CHI |
| 202001156189 | DOVERLANDIA | DV12207962 | CAIAPONIA | 26/01/2020 07:21 | 26/01/2020 19:09 | 26/01/2020 07:21 | 26/01/2020 19:09 | 11,79 | 7 | 82,52 | CHI |
| 202001156194 | ORIZONA | OZ21255836 | PIRES DO RIO S2 | 26/01/2020 07:22 | 26/01/2020 14:16 | 26/01/2020 07:22 | 26/01/2020 14:16 | 6,89 | 1 | 6,89 | CHI |
| 202001156195 | ALTO HORIZONTE | 9640005090 | SANTA TEREZINHA | 26/01/2020 07:22 | 26/01/2020 14:15 | 26/01/2020 07:22 | 26/01/2020 14:15 | 6,87 | 1 | 6,87 | CHI |
| 202001156198 | TURVELANDIA | TD21308797 | RIO DOS BOIS | 26/01/2020 07:23 | 26/01/2020 21:55 | 26/01/2020 07:23 | 26/01/2020 21:55 | 14,52 | 1 | 14,52 | CHI |
| 202001156199 | CAMPINORTE | CR12094178 | CAMPINORTE | 26/01/2020 07:23 | 26/01/2020 10:31 | 26/01/2020 07:23 | 26/01/2020 10:31 | 3,12 | 10 | 31,19 | CHI |
| 202001156204 | MINEIROS | MY12203399 | PARQUE DAS EMAS | 25/01/2020 22:10 | 26/01/2020 14:36 | 25/01/2020 22:10 | 26/01/2020 14:36 | 16,42 | 8 | 131,38 | CHI |
| 202001156207 | SANTA FE DE GOIAS | RN12123453 | BRITANIA | 26/01/2020 07:25 | 27/01/2020 10:56 | 26/01/2020 07:25 | 27/01/2020 10:56 | 27,51 | 2 | 55,02 | CHI |
| 202001156211 | PILAR DE GOIAS | GG12166527 | SANTA TEREZINHA | 26/01/2020 07:26 | 26/01/2020 11:03 | 26/01/2020 07:26 | 26/01/2020 11:03 | 3,61 | 13 | 46,96 | CHI |
| 202001156211 | SANTA TEREZINHA DE GOIAS | GG12166527 | SANTA TEREZINHA | 26/01/2020 07:26 | 26/01/2020 11:03 | 26/01/2020 07:26 | 26/01/2020 11:03 | 3,61 | 7 | 25,28 | CHI |
| 202001156216 | ARENOPOLIS | AY12259343 | IPORA | 26/01/2020 07:28 | 26/01/2020 19:30 | 26/01/2020 07:28 | 26/01/2020 19:30 | 12,02 | 2 | 24,04 | CHI |

| | | | | | | | | | | | |
|--------------|--------------------------|------------|----------------------------|------------------|------------------|------------------|------------------|-------|-----|--------|-----|
| 202001156217 | VILA PROPICIO | NP12307145 | BARRO ALTO | 26/01/2020 06:04 | 26/01/2020 11:15 | 26/01/2020 06:04 | 26/01/2020 11:15 | 5,17 | 15 | 77,61 | CHI |
| 202001156221 | PARAUNA | PU21212397 | MONTIVIDIU T | 26/01/2020 07:30 | 26/01/2020 23:34 | 26/01/2020 07:30 | 26/01/2020 23:34 | 16,05 | 1 | 16,05 | CHI |
| 202001156225 | NOVO PLANALTO | TA12083734 | NOVO PLANALTO | 26/01/2020 07:31 | 26/01/2020 11:03 | 26/01/2020 07:31 | 26/01/2020 11:03 | 3,52 | 35 | 123,34 | CHI |
| 202001156228 | TRINDADE | TR31005160 | TRINDADE | 26/01/2020 07:32 | 26/01/2020 10:45 | 26/01/2020 07:32 | 26/01/2020 10:45 | 3,21 | 1 | 3,21 | CHI |
| 202001156231 | CIDADE OCIDENTAL | DH11183855 | MARAJOARA | 26/01/2020 07:33 | 26/01/2020 10:45 | 26/01/2020 07:33 | 26/01/2020 10:45 | 3,19 | 122 | 389,11 | CHI |
| 202001156241 | FAINA | FC21282275 | GOIAS | 26/01/2020 07:35 | 26/01/2020 10:56 | 26/01/2020 07:35 | 26/01/2020 10:56 | 3,34 | 1 | 3,34 | CHI |
| 202001156247 | NIQUELANDIA | NQ11378069 | NIQUELANDIA SUBTRANSMISSAO | 26/01/2020 07:36 | 27/01/2020 02:33 | 26/01/2020 07:36 | 27/01/2020 02:33 | 18,94 | 1 | 18,94 | CHI |
| 202001156259 | IPAMERI | UT12265585 | URUTAI | 26/01/2020 07:36 | 26/01/2020 09:22 | 26/01/2020 07:36 | 26/01/2020 09:22 | 1,77 | 6 | 10,60 | CHI |
| 202001156259 | URUTAI | UT12265585 | URUTAI | 26/01/2020 07:36 | 26/01/2020 09:22 | 26/01/2020 07:36 | 26/01/2020 09:22 | 1,77 | 18 | 31,79 | CHI |
| 202001156260 | ITAGUARI | JA12300098 | ITABERAI S1 | 26/01/2020 07:38 | 26/01/2020 11:25 | 26/01/2020 07:38 | 26/01/2020 11:25 | 3,78 | 1 | 3,78 | CHI |
| 202001156260 | JARAGUA | JA12300098 | ITABERAI S1 | 26/01/2020 07:38 | 26/01/2020 11:25 | 26/01/2020 07:38 | 26/01/2020 11:25 | 3,78 | 11 | 41,56 | CHI |
| 202001156265 | NIQUELANDIA | NQ12213205 | URUACU | 26/01/2020 07:38 | 26/01/2020 14:00 | 26/01/2020 07:38 | 26/01/2020 14:00 | 6,35 | 1 | 6,35 | CHI |
| 202001156268 | JUSSARA | JR10406888 | JUSSARA | 26/01/2020 15:57 | 26/01/2020 19:45 | 26/01/2020 18:42 | 26/01/2020 19:43 | 1,02 | 557 | 568,14 | CHI |
| 202001156268 | JUSSARA | JR12019314 | JUSSARA | 26/01/2020 15:57 | 26/01/2020 19:45 | 26/01/2020 15:57 | 26/01/2020 19:45 | 3,80 | 82 | 311,67 | CHI |
| 202001156269 | SANTA TEREZINHA DE GOIAS | SG12316331 | SANTA TEREZINHA | 26/01/2020 07:39 | 26/01/2020 19:15 | 26/01/2020 07:39 | 26/01/2020 19:15 | 11,59 | 5 | 57,97 | CHI |
| 202001156270 | LUZIANIA | LZ12203332 | VIANOPOLIS | 26/01/2020 07:39 | 26/01/2020 14:14 | 26/01/2020 07:39 | 26/01/2020 14:14 | 6,57 | 10 | 65,74 | CHI |
| 202001156273 | MINEIROS | 1390076432 | PARQUE DAS EMAS | 26/01/2020 07:40 | 26/01/2020 11:28 | 26/01/2020 07:40 | 26/01/2020 11:28 | 3,80 | 1 | 3,80 | CHI |
| 202001156286 | FAZENDA NOVA | FN21141476 | IPORA | 26/01/2020 07:41 | 26/01/2020 10:42 | 26/01/2020 07:41 | 26/01/2020 10:42 | 3,01 | 1 | 3,01 | CHI |
| 202001156293 | CORREGO DO OURO | CO12216963 | FIRMINOPOLIS S2 | 26/01/2020 07:42 | 26/01/2020 09:52 | 26/01/2020 07:42 | 26/01/2020 09:52 | 2,15 | 8 | 17,21 | CHI |
| 202001156308 | ITAUCU | IX12322429 | INHUMAS S1 | 26/01/2020 07:05 | 26/01/2020 10:39 | 26/01/2020 07:05 | 26/01/2020 10:39 | 3,55 | 9 | 31,99 | CHI |
| 202001156314 | JANDAIA | JD12008673 | PALMEIRAS | 26/01/2020 07:48 | 26/01/2020 13:34 | 26/01/2020 07:48 | 26/01/2020 13:34 | 5,76 | 12 | 69,13 | CHI |
| 202001156315 | VIANOPOLIS | VN21151106 | VIANOPOLIS | 26/01/2020 07:48 | 26/01/2020 10:13 | 26/01/2020 07:48 | 26/01/2020 10:13 | 2,41 | 1 | 2,41 | CHI |
| 202001156318 | ABADIANIA | AA12413713 | DAIA S2 | 26/01/2020 07:47 | 26/01/2020 10:36 | 26/01/2020 07:47 | 26/01/2020 10:36 | 2,81 | 51 | 143,41 | CHI |
| 202001156320 | GOIANDIRA | GD12281470 | CATALAO S1 | 26/01/2020 07:18 | 26/01/2020 09:57 | 26/01/2020 07:18 | 26/01/2020 09:57 | 2,64 | 5 | 13,18 | CHI |
| 202001156326 | SAO MIGUEL DO ARAGUAIA | SM12128351 | SAO MIGUEL DO ARAGUAIA | 26/01/2020 06:07 | 26/01/2020 13:18 | 26/01/2020 06:07 | 26/01/2020 13:18 | 7,18 | 20 | 143,61 | CHI |
| 202001156335 | FAZENDA NOVA | NB12034635 | JUSSARA | 26/01/2020 07:52 | 26/01/2020 12:00 | 26/01/2020 07:52 | 26/01/2020 12:00 | 4,12 | 33 | 135,97 | CHI |
| 202001156335 | JUSSARA | NB12034635 | JUSSARA | 26/01/2020 07:52 | 26/01/2020 12:00 | 26/01/2020 07:52 | 26/01/2020 12:00 | 4,12 | 1 | 4,12 | CHI |
| 202001156335 | NOVO BRASIL | NB12034635 | JUSSARA | 26/01/2020 07:52 | 26/01/2020 12:00 | 26/01/2020 07:52 | 26/01/2020 12:00 | 4,12 | 7 | 28,84 | CHI |
| 202001156338 | JESUPOLIS | JE12377422 | SAO FRANCISCO DE GOIAS | 26/01/2020 07:41 | 26/01/2020 09:42 | 26/01/2020 07:41 | 26/01/2020 09:42 | 2,01 | 6 | 12,06 | CHI |
| 202001156344 | AGUAS LINDAS DE GOIAS | 4830044057 | AGUAS LINDAS DE GOIAS S1 | 26/01/2020 07:54 | 26/01/2020 11:07 | 26/01/2020 07:54 | 26/01/2020 11:07 | 3,21 | 1 | 3,21 | CHI |
| 202001156346 | TAQUARAL DE GOIAS | TQ12250778 | INHUMAS S1 | 26/01/2020 07:07 | 26/01/2020 09:27 | 26/01/2020 07:07 | 26/01/2020 09:27 | 2,33 | 39 | 90,90 | CHI |
| 202001156348 | SAO MIGUEL DO ARAGUAIA | SM12100371 | SAO MIGUEL DO ARAGUAIA | 26/01/2020 07:55 | 26/01/2020 15:00 | 26/01/2020 07:55 | 26/01/2020 15:00 | 7,08 | 73 | 516,56 | CHI |
| 202001156353 | GOIATUBA | GT21204422 | BOM JESUS DE GOIAS | 26/01/2020 07:55 | 26/01/2020 10:30 | 26/01/2020 07:55 | 26/01/2020 10:30 | 2,57 | 1 | 2,57 | CHI |

| | | | | | | | | | | | |
|--------------|------------------------|------------|----------------------------|------------------|------------------|------------------|------------------|-------|-----|--------|-----|
| 202001156356 | BOM JESUS DE GOIAS | BJ12000208 | CACHOEIRA DOURADA | 26/01/2020 07:55 | 26/01/2020 18:14 | 26/01/2020 07:55 | 26/01/2020 18:14 | 10,30 | 10 | 103,02 | CHI |
| 202001156358 | ITABERAI | II12217217 | ITABERAI S1 | 26/01/2020 07:48 | 26/01/2020 08:34 | 26/01/2020 07:48 | 26/01/2020 08:34 | 0,76 | 22 | 16,76 | CHI |
| 202001156358 | ITAGUARI | II12217217 | ITABERAI S1 | 26/01/2020 07:48 | 26/01/2020 08:34 | 26/01/2020 07:48 | 26/01/2020 08:34 | 0,76 | 43 | 32,75 | CHI |
| 202001156358 | TAQUARAL DE GOIAS | II12217217 | ITABERAI S1 | 26/01/2020 07:48 | 26/01/2020 08:34 | 26/01/2020 07:48 | 26/01/2020 08:34 | 0,76 | 47 | 35,80 | CHI |
| 202001156363 | URUACU | UR12210930 | URUACU | 26/01/2020 07:53 | 26/01/2020 10:16 | 26/01/2020 07:53 | 26/01/2020 10:16 | 2,40 | 11 | 26,35 | CHI |
| 202001156366 | ARUANA | AK12404549 | MOZARLANDIA | 26/01/2020 07:57 | 26/01/2020 11:29 | 26/01/2020 07:57 | 26/01/2020 11:29 | 3,53 | 9 | 31,78 | CHI |
| 202001156368 | CRIXAS | CX12377839 | RUBIATABA | 26/01/2020 06:41 | 26/01/2020 17:03 | 26/01/2020 06:41 | 26/01/2020 10:28 | 3,78 | 11 | 41,62 | CHI |
| 202001156368 | CRIXAS | CX12377839 | RUBIATABA | 26/01/2020 06:41 | 26/01/2020 17:03 | 26/01/2020 06:41 | 26/01/2020 17:03 | 10,36 | 3 | 31,09 | CHI |
| 202001156368 | CRIXAS | CX12377839 | RUBIATABA | 26/01/2020 06:41 | 26/01/2020 17:03 | 26/01/2020 13:00 | 26/01/2020 17:03 | 4,04 | 11 | 44,42 | CHI |
| 202001156372 | NOVO BRASIL | NB12396222 | JUSSARA | 26/01/2020 07:58 | 27/01/2020 10:01 | 26/01/2020 07:58 | 27/01/2020 10:01 | 26,04 | 1 | 26,04 | CHI |
| 202001156373 | SENADOR CANEDO | 190016449 | SENADOR CANEDO | 26/01/2020 07:58 | 26/01/2020 08:59 | 26/01/2020 07:58 | 26/01/2020 08:59 | 1,01 | 1 | 1,01 | CHI |
| 202001156374 | CHAPADAO DO CEU | DJ12131923 | CHAPADAO DO CEU | 26/01/2020 07:58 | 26/01/2020 10:13 | 26/01/2020 07:58 | 26/01/2020 10:13 | 2,24 | 10 | 22,39 | CHI |
| 202001156386 | PORTEIRAO | CL21058353 | RIO DOS BOIS | 26/01/2020 08:01 | 26/01/2020 19:34 | 26/01/2020 08:01 | 26/01/2020 19:34 | 11,55 | 1 | 11,55 | CHI |
| 202001156389 | GAMELEIRA DE GOIAS | SV12270691 | DAIA S2 | 26/01/2020 08:01 | 26/01/2020 17:30 | 26/01/2020 08:01 | 26/01/2020 17:30 | 9,48 | 10 | 94,78 | CHI |
| 202001156391 | JAUPACI | JP12035039 | IPORA | 26/01/2020 07:21 | 26/01/2020 12:52 | 26/01/2020 07:21 | 26/01/2020 12:52 | 5,50 | 13 | 71,51 | CHI |
| 202001156392 | CACHOEIRA DOURADA | IT12088560 | CACHOEIRA DOURADA | 26/01/2020 08:01 | 26/01/2020 13:35 | 26/01/2020 08:01 | 26/01/2020 13:35 | 5,57 | 1 | 5,57 | CHI |
| 202001156392 | ITUMBIARA | IT12088560 | CACHOEIRA DOURADA | 26/01/2020 08:01 | 26/01/2020 13:35 | 26/01/2020 08:01 | 26/01/2020 13:35 | 5,57 | 4 | 22,28 | CHI |
| 202001156394 | MINEIROS | MY12303820 | PARQUE DAS EMAS | 26/01/2020 08:02 | 26/01/2020 19:46 | 26/01/2020 08:02 | 26/01/2020 19:46 | 11,73 | 28 | 328,43 | CHI |
| 202001156394 | SANTA RITA DO ARAGUAIA | MY12303820 | PARQUE DAS EMAS | 26/01/2020 08:02 | 26/01/2020 19:46 | 26/01/2020 08:02 | 26/01/2020 19:46 | 11,73 | 2 | 23,46 | CHI |
| 202001156395 | EDEIA | 20059184 | EDEIA | 26/01/2020 08:02 | 26/01/2020 10:50 | 26/01/2020 08:02 | 26/01/2020 10:50 | 2,80 | 2 | 5,61 | CHI |
| 202001156396 | ALEXANIA | AX21384804 | ALEXANIA | 26/01/2020 08:02 | 26/01/2020 10:33 | 26/01/2020 08:02 | 26/01/2020 10:33 | 2,51 | 1 | 2,51 | CHI |
| 202001156402 | URUACU | UR21339042 | CAMPINORTE | 26/01/2020 08:02 | 26/01/2020 09:50 | 26/01/2020 08:02 | 26/01/2020 09:50 | 1,79 | 1 | 1,79 | CHI |
| 202001156406 | GOIAS | GS21042301 | ITABERAI S1 | 26/01/2020 08:03 | 26/01/2020 20:51 | 26/01/2020 08:03 | 26/01/2020 20:51 | 12,80 | 1 | 12,80 | CHI |
| 202001156408 | CAIAPONIA | CP12395453 | PALESTINA | 26/01/2020 08:03 | 27/01/2020 08:22 | 26/01/2020 08:03 | 27/01/2020 08:22 | 24,30 | 6 | 145,82 | CHI |
| 202001156417 | NIQUELANDIA | 4760002092 | NIQUELANDIA SUBTRANSMISSAO | 26/01/2020 08:06 | 26/01/2020 10:41 | 26/01/2020 08:06 | 26/01/2020 10:41 | 2,58 | 1 | 2,58 | CHI |
| 202001156418 | TURVELANDIA | TD11058861 | RIO DOS BOIS | 26/01/2020 05:59 | 26/01/2020 11:04 | 26/01/2020 05:59 | 26/01/2020 11:04 | 5,08 | 177 | 899,16 | CHI |
| 202001156419 | BARRO ALTO | BA21161160 | BARRO ALTO | 26/01/2020 08:06 | 26/01/2020 12:31 | 26/01/2020 08:06 | 26/01/2020 12:31 | 4,41 | 1 | 4,41 | CHI |
| 202001156422 | ITAGUARI | II12043691 | ITABERAI S1 | 26/01/2020 07:18 | 26/01/2020 09:03 | 26/01/2020 07:18 | 26/01/2020 09:03 | 1,74 | 1 | 1,74 | CHI |
| 202001156422 | TAQUARAL DE GOIAS | II12043691 | ITABERAI S1 | 26/01/2020 07:18 | 26/01/2020 09:03 | 26/01/2020 07:18 | 26/01/2020 09:03 | 1,74 | 7 | 12,15 | CHI |
| 202001156425 | ITABERAI | IB21018311 | ITABERAI S2 | 26/01/2020 08:07 | 26/01/2020 11:01 | 26/01/2020 08:07 | 26/01/2020 11:01 | 2,89 | 1 | 2,89 | CHI |
| 202001156427 | MOZARLANDIA | MZ12055640 | MOZARLANDIA | 26/01/2020 08:08 | 26/01/2020 10:31 | 26/01/2020 08:08 | 26/01/2020 10:31 | 2,38 | 9 | 21,45 | CHI |
| 202001156430 | CAMPO LIMPO | AN12258813 | NEROPOLIS S1 | 26/01/2020 07:36 | 26/01/2020 09:15 | 26/01/2020 07:36 | 26/01/2020 09:15 | 1,64 | 23 | 37,62 | CHI |
| 202001156433 | ITUMBIARA | CD12046742 | CACHOEIRA DOURADA | 26/01/2020 08:08 | 26/01/2020 10:35 | 26/01/2020 08:08 | 26/01/2020 10:35 | 2,44 | 3 | 7,33 | CHI |

| | | | | | | | | | | | |
|--------------|--------------------------|--------------|----------------------------|------------------|------------------|------------------|------------------|-------|----|--------|-----|
| 202001156435 | PIRES DO RIO | PR2100023 | PIRES DO RIO S1 | 26/01/2020 08:09 | 26/01/2020 11:58 | 26/01/2020 08:09 | 26/01/2020 11:58 | 3,81 | 1 | 3,81 | CHI |
| 202001156442 | CEZARINA | CZ12074053 | CEZARINA | 26/01/2020 08:10 | 26/01/2020 12:26 | 26/01/2020 08:10 | 26/01/2020 12:26 | 4,27 | 3 | 12,80 | CHI |
| 202001156444 | BARRO ALTO | PV12069121 | GOIANESIA S1 | 26/01/2020 07:01 | 26/01/2020 15:00 | 26/01/2020 07:01 | 26/01/2020 10:35 | 3,55 | 1 | 3,55 | CHI |
| 202001156444 | VILA PROPICIO | PV12069121 | GOIANESIA S1 | 26/01/2020 07:01 | 26/01/2020 15:00 | 26/01/2020 07:01 | 26/01/2020 10:35 | 3,55 | 34 | 120,82 | CHI |
| 202001156444 | VILA PROPICIO | PV12069121 | GOIANESIA S1 | 26/01/2020 07:01 | 26/01/2020 15:00 | 26/01/2020 10:36 | 26/01/2020 11:31 | 0,92 | 17 | 15,58 | CHI |
| 202001156444 | BARRO ALTO | BA12210719 | GOIANESIA S1 | 26/01/2020 07:01 | 26/01/2020 15:00 | 26/01/2020 10:36 | 26/01/2020 13:46 | 3,17 | 1 | 3,17 | CHI |
| 202001156444 | VILA PROPICIO | BA12210719 | GOIANESIA S1 | 26/01/2020 07:01 | 26/01/2020 15:00 | 26/01/2020 10:36 | 26/01/2020 13:46 | 3,17 | 14 | 44,35 | CHI |
| 202001156444 | VILA PROPICIO | NP12298237 | GOIANESIA S1 | 26/01/2020 07:01 | 26/01/2020 15:00 | 26/01/2020 10:36 | 26/01/2020 14:20 | 3,73 | 1 | 3,73 | CHI |
| 202001156444 | VILA PROPICIO | NP12169962 | GOIANESIA S1 | 26/01/2020 07:01 | 26/01/2020 15:00 | 26/01/2020 10:36 | 26/01/2020 14:36 | 4,00 | 1 | 4,00 | CHI |
| 202001156444 | VILA PROPICIO | NP12268545LD | GOIANESIA S1 | 26/01/2020 07:01 | 26/01/2020 15:00 | 26/01/2020 10:36 | 26/01/2020 15:00 | 4,40 | 1 | 4,40 | CHI |
| 202001156450 | SAO MIGUEL DO ARAGUAIA | SM21328591 | SAO MIGUEL DO ARAGUAIA | 26/01/2020 08:11 | 26/01/2020 13:59 | 26/01/2020 08:11 | 26/01/2020 13:59 | 5,80 | 1 | 5,80 | CHI |
| 202001156455 | BURITI ALEGRE | BG21190771 | ITUMBIARA VELHA S2 | 26/01/2020 08:12 | 26/01/2020 11:05 | 26/01/2020 08:12 | 26/01/2020 11:05 | 2,87 | 1 | 2,87 | CHI |
| 202001156457 | MORRINHOS | 10016077049 | MORRINHOS | 26/01/2020 08:12 | 26/01/2020 10:25 | 26/01/2020 08:12 | 26/01/2020 10:25 | 2,21 | 1 | 2,21 | CHI |
| 202001156459 | ARAGUAPAZ | AZ12404547 | MOZARLANDIA | 26/01/2020 08:14 | 26/01/2020 10:15 | 26/01/2020 08:14 | 26/01/2020 10:15 | 2,01 | 4 | 8,04 | CHI |
| 202001156465 | PONTALINA | JV12208107 | GOIATUBA S1 | 26/01/2020 08:16 | 26/01/2020 09:29 | 26/01/2020 08:16 | 26/01/2020 09:29 | 1,21 | 4 | 4,83 | CHI |
| 202001156467 | ITAJA | IJ21000076 | CACHOEIRA ALTA | 26/01/2020 08:17 | 26/01/2020 20:26 | 26/01/2020 08:17 | 26/01/2020 20:26 | 12,15 | 1 | 12,15 | CHI |
| 202001156470 | ANAPOLIS | 20155475 | JUNDIAI S2 | 26/01/2020 08:17 | 26/01/2020 11:20 | 26/01/2020 08:17 | 26/01/2020 11:20 | 3,05 | 1 | 3,05 | CHI |
| 202001156471 | ANAPOLIS | SV12382110 | ANAPOLIS UNIVERSITARIO S2 | 26/01/2020 07:21 | 26/01/2020 09:11 | 26/01/2020 07:21 | 26/01/2020 09:11 | 1,82 | 2 | 3,64 | CHI |
| 202001156471 | GAMELEIRA DE GOIAS | SV12382110 | ANAPOLIS UNIVERSITARIO S2 | 26/01/2020 07:21 | 26/01/2020 09:11 | 26/01/2020 07:21 | 26/01/2020 09:11 | 1,82 | 1 | 1,82 | CHI |
| 202001156477 | CACHOEIRA DOURADA | 10001093140 | CACHOEIRA DOURADA | 26/01/2020 08:19 | 26/01/2020 09:55 | 26/01/2020 08:19 | 26/01/2020 09:55 | 1,60 | 1 | 1,60 | CHI |
| 202001156478 | ITAPURANGA | IK21123138 | ITAPURANGA | 26/01/2020 08:19 | 26/01/2020 11:50 | 26/01/2020 08:19 | 26/01/2020 11:50 | 3,51 | 1 | 3,51 | CHI |
| 202001156481 | MIMOSO DE GOIAS | MJ12288360 | PADRE BERNARDO | 26/01/2020 08:19 | 26/01/2020 11:33 | 26/01/2020 08:19 | 26/01/2020 11:33 | 3,22 | 1 | 3,22 | CHI |
| 202001156483 | NOVA CRIXAS | NA21095575 | NOVA CRIXAS | 26/01/2020 08:20 | 26/01/2020 11:11 | 26/01/2020 08:20 | 26/01/2020 11:11 | 2,85 | 1 | 2,85 | CHI |
| 202001156488 | NIQUELANDIA | 6308376 | NIQUELANDIA SUBTRANSMISSAO | 26/01/2020 06:25 | 26/01/2020 11:58 | 26/01/2020 06:25 | 26/01/2020 11:58 | 5,55 | 50 | 277,38 | CHI |
| 202001156488 | URUACU | 6308376 | NIQUELANDIA SUBTRANSMISSAO | 26/01/2020 06:25 | 26/01/2020 11:58 | 26/01/2020 06:25 | 26/01/2020 11:58 | 5,55 | 2 | 11,10 | CHI |
| 202001156490 | SANTA BARBARA DE GOIAS | SB12044206 | TRINDADE | 26/01/2020 08:21 | 26/01/2020 14:58 | 26/01/2020 08:21 | 26/01/2020 14:58 | 6,60 | 6 | 39,63 | CHI |
| 202001156492 | APARECIDA DE GOIANIA | AP12216876 | INDEPENDENCIA S2 | 26/01/2020 08:21 | 26/01/2020 10:15 | 26/01/2020 08:21 | 26/01/2020 10:15 | 1,89 | 15 | 28,30 | CHI |
| 202001156495 | JARAGUA | JA12273265 | JARAGUA | 26/01/2020 08:22 | 26/01/2020 10:07 | 26/01/2020 08:22 | 26/01/2020 10:07 | 1,73 | 16 | 27,74 | CHI |
| 202001156497 | FIRMINOPOLIS | SL12306929 | SAO LUIZ DOS MONTES BELOS | 26/01/2020 07:56 | 26/01/2020 09:47 | 26/01/2020 07:56 | 26/01/2020 09:47 | 1,85 | 40 | 73,91 | CHI |
| 202001156497 | SAO LUIS DE MONTES BELOS | SL12306929 | SAO LUIZ DOS MONTES BELOS | 26/01/2020 07:56 | 26/01/2020 09:47 | 26/01/2020 07:56 | 26/01/2020 09:47 | 1,85 | 23 | 42,50 | CHI |
| 202001156501 | JATAI | 290173358 | JATAI S2 | 26/01/2020 08:23 | 26/01/2020 10:10 | 26/01/2020 08:23 | 26/01/2020 10:10 | 1,79 | 1 | 1,79 | CHI |
| 202001156513 | JUSSARA | RN12078427 | BRITANIA | 26/01/2020 06:10 | 26/01/2020 12:08 | 26/01/2020 06:10 | 26/01/2020 12:08 | 5,98 | 3 | 17,93 | CHI |
| 202001156513 | SANTA FE DE GOIAS | RN12078427 | BRITANIA | 26/01/2020 06:10 | 26/01/2020 12:08 | 26/01/2020 06:10 | 26/01/2020 12:08 | 5,98 | 2 | 11,95 | CHI |

| | | | | | | | | | | | |
|--------------|----------------------------|------------|----------------------------|------------------|------------------|------------------|------------------|-------|-----|--------|-----|
| 202001156518 | GOIANIA | GN11077032 | GOIANIA LESTE S1 | 26/01/2020 08:28 | 26/01/2020 10:25 | 26/01/2020 08:28 | 26/01/2020 10:25 | 1,95 | 153 | 297,63 | CHI |
| 202001156522 | CASTELANDIA | ML12303882 | RIO DOS BOIS | 26/01/2020 07:16 | 26/01/2020 09:26 | 26/01/2020 07:16 | 26/01/2020 09:26 | 2,16 | 5 | 10,81 | CHI |
| 202001156522 | MAURILANDIA | ML12303882 | RIO DOS BOIS | 26/01/2020 07:16 | 26/01/2020 09:26 | 26/01/2020 07:16 | 26/01/2020 09:26 | 2,16 | 9 | 19,47 | CHI |
| 202001156529 | SANTA CRUZ DE GOIAS | BC12263232 | PIRACANJUBA | 26/01/2020 08:15 | 26/01/2020 11:55 | 26/01/2020 08:15 | 26/01/2020 11:55 | 3,66 | 9 | 32,95 | CHI |
| 202001156533 | TAQUARAL DE GOIAS | TQ12300097 | ITABERAI S1 | 26/01/2020 08:31 | 26/01/2020 12:40 | 26/01/2020 08:31 | 26/01/2020 12:40 | 4,14 | 6 | 24,83 | CHI |
| 202001156540 | PADRE BERNARDO | PB11382977 | PADRE BERNARDO | 26/01/2020 08:33 | 26/01/2020 11:58 | 26/01/2020 08:33 | 26/01/2020 11:58 | 3,41 | 21 | 71,63 | CHI |
| 202001156541 | GOIANIA | 11568227 | INDEPENDENCIA S2 | 26/01/2020 08:33 | 26/01/2020 09:49 | 26/01/2020 08:33 | 26/01/2020 09:49 | 1,25 | 1 | 1,25 | CHI |
| 202001156547 | ITAJA | IJ21110370 | ITAJA S2 | 26/01/2020 08:35 | 26/01/2020 22:01 | 26/01/2020 08:35 | 26/01/2020 22:01 | 13,43 | 1 | 13,43 | CHI |
| 202001156550 | GOIAS | GS21313355 | MATRINCHA | 26/01/2020 08:36 | 27/01/2020 17:48 | 26/01/2020 08:36 | 27/01/2020 17:48 | 33,20 | 1 | 33,20 | CHI |
| 202001156552 | PORANGATU | PO12349236 | MARA ROSA | 26/01/2020 07:19 | 26/01/2020 12:03 | 26/01/2020 07:19 | 26/01/2020 12:03 | 4,72 | 7 | 33,03 | CHI |
| 202001156554 | GOIANIA | GN11140327 | AEROPORTO S1 | 26/01/2020 08:36 | 26/01/2020 10:01 | 26/01/2020 08:36 | 26/01/2020 10:01 | 1,41 | 31 | 43,62 | CHI |
| 202001156560 | CAIAPONIA | CP12247460 | CAIAPONIA | 26/01/2020 08:37 | 26/01/2020 14:56 | 26/01/2020 08:37 | 26/01/2020 14:56 | 6,31 | 3 | 18,92 | CHI |
| 202001156567 | SANTO ANTONIO DE GOIAS | GR21060474 | NEROPOLIS S1 | 26/01/2020 08:38 | 26/01/2020 11:20 | 26/01/2020 08:38 | 26/01/2020 11:20 | 2,69 | 1 | 2,69 | CHI |
| 202001156571 | FORMOSO | 2410004861 | PORANGATU | 26/01/2020 08:39 | 26/01/2020 11:05 | 26/01/2020 08:39 | 26/01/2020 11:05 | 2,43 | 1 | 2,43 | CHI |
| 202001156573 | CUMARI | CY12306655 | CATALAO S1 | 26/01/2020 08:39 | 26/01/2020 12:47 | 26/01/2020 08:39 | 26/01/2020 12:47 | 4,13 | 71 | 293,23 | CHI |
| 202001156576 | BONOPOLIS | BX12262762 | SAO MIGUEL DO ARAGUAIA | 26/01/2020 08:18 | 26/01/2020 10:50 | 26/01/2020 08:18 | 26/01/2020 10:50 | 2,53 | 5 | 12,64 | CHI |
| 202001156583 | PORANGATU | PO12208614 | PORANGATU | 26/01/2020 08:40 | 26/01/2020 11:44 | 26/01/2020 08:40 | 26/01/2020 11:44 | 3,05 | 9 | 27,48 | CHI |
| 202001156585 | RIO VERDE | RV21034827 | RIO VERDE S1 | 26/01/2020 08:40 | 26/01/2020 11:05 | 26/01/2020 08:40 | 26/01/2020 11:05 | 2,40 | 4 | 9,60 | CHI |
| 202001156588 | CORREGO DO OURO | CO21004042 | FIRMINOPOLIS S2 | 26/01/2020 08:41 | 26/01/2020 12:37 | 26/01/2020 08:41 | 26/01/2020 12:37 | 3,92 | 1 | 3,92 | CHI |
| 202001156589 | CIDADE OCIDENTAL | 2680109321 | MARAJOARA | 26/01/2020 08:41 | 26/01/2020 10:27 | 26/01/2020 08:41 | 26/01/2020 10:27 | 1,75 | 1 | 1,75 | CHI |
| 202001156593 | LUZIANIA | 3200080230 | MARAJOARA | 26/01/2020 08:42 | 26/01/2020 09:52 | 26/01/2020 08:42 | 26/01/2020 09:52 | 1,16 | 1 | 1,16 | CHI |
| 202001156595 | OUVIDOR | OU21077665 | CATALAO S1 | 26/01/2020 08:42 | 26/01/2020 10:13 | 26/01/2020 08:42 | 26/01/2020 10:13 | 1,50 | 1 | 1,50 | CHI |
| 202001156596 | CATALAO | CT21344467 | CATALAO S1 | 26/01/2020 08:42 | 26/01/2020 18:45 | 26/01/2020 08:42 | 26/01/2020 18:45 | 10,04 | 1 | 10,04 | CHI |
| 202001156605 | PILAR DE GOIAS | GG21309328 | ITAPACI | 26/01/2020 08:43 | 26/01/2020 11:26 | 26/01/2020 08:43 | 26/01/2020 11:26 | 2,70 | 1 | 2,70 | CHI |
| 202001156608 | ARAGOIANIA | AO32030329 | GUAPO S2 | 26/01/2020 08:44 | 26/01/2020 10:32 | 26/01/2020 08:44 | 26/01/2020 10:32 | 1,79 | 8 | 14,32 | CHI |
| 202001156610 | PIRACANJUBA | PJ12039108 | PIRACANJUBA | 26/01/2020 07:59 | 26/01/2020 11:40 | 26/01/2020 07:59 | 26/01/2020 11:40 | 3,67 | 4 | 14,70 | CHI |
| 202001156613 | PARAUNA | PU12081327 | FIRMINOPOLIS S2 | 26/01/2020 06:01 | 26/01/2020 12:45 | 26/01/2020 06:01 | 26/01/2020 12:45 | 6,73 | 19 | 127,88 | CHI |
| 202001156618 | COLINAS DO SUL | TI21267185 | NIQUELANDIA SUBTRANSMISSAO | 26/01/2020 08:45 | 26/01/2020 10:14 | 26/01/2020 08:45 | 26/01/2020 10:14 | 1,47 | 1 | 1,47 | CHI |
| 202001156619 | INHUMAS | IN12205521 | INHUMAS S2 | 26/01/2020 08:45 | 26/01/2020 12:25 | 26/01/2020 08:45 | 26/01/2020 12:25 | 3,66 | 2 | 7,31 | CHI |
| 202001156630 | SAO MIGUEL DO PASSA QUATRO | SV21039092 | VIANOPOLIS | 26/01/2020 08:49 | 26/01/2020 10:38 | 26/01/2020 08:49 | 26/01/2020 10:38 | 1,81 | 2 | 3,62 | CHI |
| 202001156637 | NIQUELANDIA | NQ21238450 | URUACU | 26/01/2020 08:50 | 26/01/2020 16:30 | 26/01/2020 08:50 | 26/01/2020 16:30 | 7,66 | 1 | 7,66 | CHI |
| 202001156641 | LUZIANIA | LZ12137225 | VIANOPOLIS | 26/01/2020 08:50 | 26/01/2020 14:35 | 26/01/2020 08:50 | 26/01/2020 14:35 | 5,74 | 14 | 80,34 | CHI |
| 202001156647 | CORUMBA DE GOIAS | CB12381237 | CORUMBA | 26/01/2020 08:42 | 26/01/2020 10:54 | 26/01/2020 08:42 | 26/01/2020 09:25 | 0,72 | 9 | 6,45 | CHI |

| | | | | | | | | | | | |
|--------------|------------------------|--------------|------------------------|------------------|------------------|------------------|------------------|-------|-----|--------|-----|
| 202001156647 | CORUMBA DE GOIAS | CB12381237 | CORUMBA | 26/01/2020 08:42 | 26/01/2020 10:54 | 26/01/2020 09:26 | 26/01/2020 10:54 | 1,47 | 9 | 13,20 | CHI |
| 202001156649 | LUZIANIA | 3200194647 | MARAJOARA | 26/01/2020 08:52 | 26/01/2020 12:22 | 26/01/2020 08:52 | 26/01/2020 12:22 | 3,51 | 1 | 3,51 | CHI |
| 202001156654 | LEOPOLDO DE BULHOES | BO12403039 | CEPAIGO S2 | 26/01/2020 07:03 | 26/01/2020 10:57 | 26/01/2020 07:03 | 26/01/2020 10:57 | 3,90 | 18 | 70,13 | CHI |
| 202001156655 | CRISTALINA | 1060058513 | CRISTALINA S1 | 26/01/2020 08:53 | 26/01/2020 09:44 | 26/01/2020 08:53 | 26/01/2020 09:44 | 0,84 | 1 | 0,84 | CHI |
| 202001156659 | ARUANA | AK12408617 | BRITANIA | 26/01/2020 08:54 | 26/01/2020 12:09 | 26/01/2020 08:54 | 26/01/2020 12:09 | 3,24 | 1 | 3,24 | CHI |
| 202001156660 | APARECIDA DE GOIANIA | AP12265052 | INDEPENDENCIA S1 | 26/01/2020 08:54 | 26/01/2020 09:58 | 26/01/2020 08:54 | 26/01/2020 09:58 | 1,05 | 120 | 126,43 | CHI |
| 202001156665 | SERRANOPOLIS | SX12072421 | JATAI S1 | 26/01/2020 08:56 | 26/01/2020 09:59 | 26/01/2020 08:56 | 26/01/2020 09:59 | 1,04 | 5 | 5,18 | CHI |
| 202001156668 | LUZIANIA | LZ21304765 | VIANOPOLIS | 26/01/2020 08:42 | 26/01/2020 12:20 | 26/01/2020 08:42 | 26/01/2020 12:20 | 3,63 | 2 | 7,27 | CHI |
| 202001156673 | PARAUNA | PU21045080 | ACREUNA | 26/01/2020 08:58 | 26/01/2020 17:10 | 26/01/2020 08:58 | 26/01/2020 17:10 | 8,20 | 1 | 8,20 | CHI |
| 202001156675 | GOIANIA | 12844184 | MEIA PONTE | 26/01/2020 08:58 | 26/01/2020 10:30 | 26/01/2020 08:58 | 26/01/2020 10:30 | 1,52 | 1 | 1,52 | CHI |
| 202001156676 | ITABERAI | IB21021990 | ITABERAI S2 | 26/01/2020 08:59 | 26/01/2020 19:22 | 26/01/2020 08:59 | 26/01/2020 19:22 | 10,38 | 1 | 10,38 | CHI |
| 202001156677 | BONOPOLIS | BX12364617 | SAO MIGUEL DO ARAGUAIA | 26/01/2020 08:53 | 26/01/2020 14:20 | 26/01/2020 08:53 | 26/01/2020 14:20 | 5,44 | 7 | 38,10 | CHI |
| 202001156679 | MONTES CLAROS DE GOIAS | 1440019955 | IPORA | 26/01/2020 08:59 | 26/01/2020 14:15 | 26/01/2020 08:59 | 26/01/2020 14:15 | 5,25 | 1 | 5,25 | CHI |
| 202001156682 | GOIANIA | GN11134197 | CAMPINAS S2 | 26/01/2020 09:00 | 26/01/2020 09:53 | 26/01/2020 09:00 | 26/01/2020 09:53 | 0,88 | 78 | 68,47 | CHI |
| 202001156689 | FAZENDA NOVA | FN21113958 | IPORA | 26/01/2020 09:01 | 26/01/2020 20:23 | 26/01/2020 09:01 | 26/01/2020 20:23 | 11,36 | 1 | 11,36 | CHI |
| 202001156696 | TRINDADE | TR12027284 | TRINDADE | 26/01/2020 09:03 | 26/01/2020 12:40 | 26/01/2020 09:03 | 26/01/2020 12:40 | 3,61 | 11 | 39,67 | CHI |
| 202001156699 | NEROPOLIS | 160050686 | NEROPOLIS S2 | 26/01/2020 09:04 | 26/01/2020 11:20 | 26/01/2020 09:04 | 26/01/2020 11:20 | 2,26 | 1 | 2,26 | CHI |
| 202001156710 | CRIXAS | NA12220294LD | MOZARLANDIA | 26/01/2020 09:07 | 26/01/2020 13:37 | 26/01/2020 09:07 | 26/01/2020 13:37 | 4,50 | 5 | 22,49 | CHI |
| 202001156711 | PORANGATU | PO12208558 | PORANGATU | 26/01/2020 09:07 | 26/01/2020 11:17 | 26/01/2020 09:07 | 26/01/2020 11:17 | 2,16 | 14 | 30,26 | CHI |
| 202001156713 | CATALAO | CT12104183 | CATALAO S1 | 26/01/2020 09:07 | 26/01/2020 16:41 | 26/01/2020 09:07 | 26/01/2020 16:41 | 7,56 | 6 | 45,36 | CHI |
| 202001156715 | ITABERAI | 10023151364 | ITABERAI S2 | 26/01/2020 09:07 | 26/01/2020 11:35 | 26/01/2020 09:07 | 26/01/2020 11:35 | 2,46 | 1 | 2,46 | CHI |
| 202001156719 | JARAGUA | JA12000239 | JARAGUA | 26/01/2020 08:24 | 26/01/2020 11:36 | 26/01/2020 08:24 | 26/01/2020 11:36 | 3,19 | 12 | 38,28 | CHI |
| 202001156720 | HIDROLINA | HL21000012 | SANTA TEREZINHA | 26/01/2020 09:09 | 26/01/2020 13:47 | 26/01/2020 09:09 | 26/01/2020 13:47 | 4,63 | 1 | 4,63 | CHI |
| 202001156722 | SERRANOPOLIS | SX12165995 | CHAPADAO DO CEU | 26/01/2020 09:09 | 26/01/2020 16:07 | 26/01/2020 09:09 | 26/01/2020 16:07 | 6,95 | 4 | 27,82 | CHI |
| 202001156723 | VALPARAISO DE GOIAS | 2860074527 | MARAJOARA | 26/01/2020 09:09 | 26/01/2020 11:19 | 26/01/2020 09:09 | 26/01/2020 11:19 | 2,15 | 1 | 2,15 | CHI |
| 202001156724 | RIO VERDE | RV12226329 | CABRIUVA S2 | 26/01/2020 09:05 | 26/01/2020 14:46 | 26/01/2020 09:05 | 26/01/2020 14:46 | 5,67 | 25 | 141,76 | CHI |
| 202001156729 | LUZIANIA | 120392422 | MARAJOARA | 26/01/2020 09:11 | 26/01/2020 10:40 | 26/01/2020 09:11 | 26/01/2020 10:40 | 1,47 | 1 | 1,47 | CHI |
| 202001156731 | CALDAZINHA | DE21251266 | SENADOR CANEDO | 26/01/2020 09:12 | 26/01/2020 12:00 | 26/01/2020 09:12 | 26/01/2020 12:00 | 2,79 | 1 | 2,79 | CHI |
| 202001156733 | MINACU | IH12341446 | MINACU | 26/01/2020 09:12 | 26/01/2020 11:00 | 26/01/2020 09:12 | 26/01/2020 11:00 | 1,79 | 36 | 64,28 | CHI |
| 202001156738 | ITUMBUIARA | IT21034508 | CACHOEIRA DOURADA | 26/01/2020 09:08 | 26/01/2020 12:20 | 26/01/2020 09:08 | 26/01/2020 12:20 | 3,19 | 1 | 3,19 | CHI |
| 202001156740 | CAMPINACU | UC11269599 | MARA ROSA | 26/01/2020 09:14 | 26/01/2020 11:31 | 26/01/2020 09:14 | 26/01/2020 11:31 | 2,28 | 1 | 2,28 | CHI |
| 202001156746 | MUNDO NOVO DE GOIAS | MH12269055 | NOVA CRIXAS | 26/01/2020 08:54 | 26/01/2020 13:29 | 26/01/2020 08:54 | 26/01/2020 13:29 | 4,58 | 29 | 132,92 | CHI |
| 202001156749 | GOIANESIA | 550075112 | GOIANESIA S2 | 26/01/2020 09:15 | 26/01/2020 12:05 | 26/01/2020 09:15 | 26/01/2020 12:05 | 2,85 | 1 | 2,85 | CHI |

| | | | | | | | | | | | |
|--------------|------------------------|------------|---------------------------|------------------|------------------|------------------|------------------|-------|-----|--------|-----|
| 202001156750 | ABADIANIA | AA12084772 | ANAPOLIS UNIVERSITARIO S1 | 26/01/2020 08:51 | 26/01/2020 13:41 | 26/01/2020 08:51 | 26/01/2020 13:41 | 4,84 | 13 | 62,93 | CHI |
| 202001156758 | DOVERLANDIA | 4220020355 | CAIAPONIA | 26/01/2020 09:16 | 26/01/2020 17:25 | 26/01/2020 09:16 | 26/01/2020 17:25 | 8,14 | 1 | 8,14 | CHI |
| 202001156767 | ITABERAI | IB12051436 | ITABERAI S1 | 26/01/2020 09:18 | 26/01/2020 11:54 | 26/01/2020 09:18 | 26/01/2020 11:54 | 2,60 | 6 | 15,58 | CHI |
| 202001156770 | OUVIDOR | CT21266219 | CATALAO S1 | 26/01/2020 09:18 | 26/01/2020 18:02 | 26/01/2020 09:18 | 26/01/2020 18:02 | 8,74 | 1 | 8,74 | CHI |
| 202001156772 | JARAGUA | JA12099140 | JARAGUA | 26/01/2020 09:19 | 26/01/2020 12:38 | 26/01/2020 09:19 | 26/01/2020 12:38 | 3,31 | 9 | 29,76 | CHI |
| 202001156773 | MINEIROS | MY12253766 | PARQUE DAS EMAS | 26/01/2020 09:19 | 26/01/2020 17:49 | 26/01/2020 09:19 | 26/01/2020 17:49 | 8,48 | 1 | 8,48 | CHI |
| 202001156775 | NOVO BRASIL | NB12396213 | JUSSARA | 26/01/2020 09:20 | 26/01/2020 22:00 | 26/01/2020 09:20 | 26/01/2020 22:00 | 12,65 | 1 | 12,65 | CHI |
| 202001156777 | RIO VERDE | RV21289571 | CABRIUVA S2 | 26/01/2020 09:21 | 26/01/2020 11:14 | 26/01/2020 09:21 | 26/01/2020 11:14 | 1,87 | 1 | 1,87 | CHI |
| 202001156778 | IPORA | IR12374908 | IPORA | 26/01/2020 08:24 | 26/01/2020 12:55 | 26/01/2020 08:24 | 26/01/2020 12:55 | 4,51 | 10 | 45,13 | CHI |
| 202001156779 | PORTELANDIA | PW12103063 | PARQUE DAS EMAS | 26/01/2020 09:22 | 26/01/2020 14:34 | 26/01/2020 09:22 | 26/01/2020 14:34 | 5,20 | 6 | 31,18 | CHI |
| 202001156780 | IPORA | IR12065120 | IPORA | 26/01/2020 08:36 | 26/01/2020 16:10 | 26/01/2020 08:36 | 26/01/2020 16:10 | 7,56 | 7 | 52,95 | CHI |
| 202001156781 | NAZARIO | NZ12289679 | ANICUNS | 26/01/2020 09:22 | 26/01/2020 17:09 | 26/01/2020 09:22 | 26/01/2020 17:09 | 7,78 | 3 | 23,34 | CHI |
| 202001156783 | ACREUNA | EU12214051 | ACREUNA | 26/01/2020 09:23 | 26/01/2020 12:43 | 26/01/2020 09:23 | 26/01/2020 12:43 | 3,34 | 1 | 3,34 | CHI |
| 202001156786 | GAMELEIRA DE GOIAS | GL12383829 | DAIA S2 | 26/01/2020 07:15 | 26/01/2020 11:23 | 26/01/2020 07:15 | 26/01/2020 11:23 | 4,12 | 1 | 4,12 | CHI |
| 202001156786 | SILVANIA | GL12383829 | DAIA S2 | 26/01/2020 07:15 | 26/01/2020 11:23 | 26/01/2020 07:15 | 26/01/2020 11:23 | 4,12 | 25 | 102,97 | CHI |
| 202001156787 | CAIAPONIA | CP12248981 | CAIAPONIA | 26/01/2020 09:23 | 26/01/2020 22:50 | 26/01/2020 09:23 | 26/01/2020 22:50 | 13,43 | 8 | 107,48 | CHI |
| 202001156788 | SANTA BARBARA DE GOIAS | 1030007795 | TRINDADE | 26/01/2020 09:24 | 26/01/2020 17:00 | 26/01/2020 09:24 | 26/01/2020 17:00 | 7,60 | 1 | 7,60 | CHI |
| 202001156789 | FAZENDA NOVA | FN21073959 | JUSSARA | 26/01/2020 09:24 | 27/01/2020 10:20 | 26/01/2020 09:24 | 27/01/2020 10:20 | 24,93 | 1 | 24,93 | CHI |
| 202001156792 | CATALAO | CT12042483 | CATALAO S1 | 26/01/2020 09:24 | 26/01/2020 12:39 | 26/01/2020 09:24 | 26/01/2020 12:39 | 3,24 | 13 | 42,10 | CHI |
| 202001156795 | ARENOPOLIS | AY12000048 | ARENOPOLIS | 26/01/2020 07:38 | 26/01/2020 11:59 | 26/01/2020 07:38 | 26/01/2020 11:59 | 4,34 | 13 | 56,40 | CHI |
| 202001156795 | DIORAMA | AY12000048 | ARENOPOLIS | 26/01/2020 07:38 | 26/01/2020 11:59 | 26/01/2020 07:38 | 26/01/2020 11:59 | 4,34 | 12 | 52,06 | CHI |
| 202001156796 | ITABERAI | IB21124168 | ITABERAI S1 | 26/01/2020 09:25 | 26/01/2020 14:10 | 26/01/2020 09:25 | 26/01/2020 14:10 | 4,74 | 2 | 9,48 | CHI |
| 202001156798 | RIO VERDE | RV12338538 | MONTIVIDIU T | 26/01/2020 09:26 | 26/01/2020 11:02 | 26/01/2020 09:26 | 26/01/2020 11:02 | 1,61 | 12 | 19,29 | CHI |
| 202001156800 | CORUMBA DE GOIAS | 260002744 | CORUMBA | 26/01/2020 09:26 | 26/01/2020 22:35 | 26/01/2020 09:26 | 26/01/2020 22:35 | 13,14 | 1 | 13,14 | CHI |
| 202001156801 | GOIANIA | GN11000412 | FERROVIARIO S3 | 26/01/2020 09:26 | 26/01/2020 11:02 | 26/01/2020 09:26 | 26/01/2020 11:02 | 1,58 | 68 | 107,76 | CHI |
| 202001156802 | GOIANIRA | GR11016205 | GOIANIRA | 26/01/2020 09:27 | 26/01/2020 10:54 | 26/01/2020 09:27 | 26/01/2020 10:54 | 1,44 | 142 | 204,72 | CHI |
| 202001156803 | GOIANIA | 14437090 | CARAJAS S1 | 26/01/2020 09:27 | 26/01/2020 10:48 | 26/01/2020 09:27 | 26/01/2020 10:48 | 1,34 | 1 | 1,34 | CHI |
| 202001156804 | RIO VERDE | RV12207235 | RIO VERDE S2 | 26/01/2020 09:27 | 26/01/2020 11:45 | 26/01/2020 09:27 | 26/01/2020 11:45 | 2,29 | 9 | 20,63 | CHI |
| 202001156807 | CEZARINA | CZ12091627 | CEZARINA | 26/01/2020 09:29 | 26/01/2020 11:00 | 26/01/2020 09:29 | 26/01/2020 11:00 | 1,52 | 6 | 9,13 | CHI |
| 202001156810 | NOVA CRIXAS | NA12115792 | NOVA CRIXAS | 26/01/2020 09:30 | 26/01/2020 16:16 | 26/01/2020 09:30 | 26/01/2020 16:16 | 6,77 | 4 | 27,09 | CHI |
| 202001156815 | ANAPOLIS | AN12258181 | NEROPOLIS S1 | 26/01/2020 09:31 | 26/01/2020 11:21 | 26/01/2020 09:31 | 26/01/2020 11:21 | 1,83 | 6 | 10,97 | CHI |
| 202001156816 | JATAI | JT11164182 | JATAI S3 | 26/01/2020 09:31 | 26/01/2020 12:58 | 26/01/2020 09:31 | 26/01/2020 12:58 | 3,44 | 95 | 326,51 | CHI |
| 202001156819 | BRITANIA | BT12145641 | BRITANIA | 26/01/2020 09:31 | 26/01/2020 13:24 | 26/01/2020 09:31 | 26/01/2020 13:24 | 3,87 | 2 | 7,74 | CHI |

| | | | | | | | | | | | |
|--------------|--------------------------|-------------|---------------------------|------------------|------------------|------------------|------------------|-------|----|--------|-----|
| 202001156820 | PARAUNA | PU11233921 | MONTIVIDIU T | 26/01/2020 09:31 | 26/01/2020 21:32 | 26/01/2020 09:31 | 26/01/2020 21:32 | 12,01 | 1 | 12,01 | CHI |
| 202001156821 | ITUMBIARA | BJ12000264 | BOM JESUS DE GOIAS | 26/01/2020 08:14 | 26/01/2020 14:34 | 26/01/2020 08:14 | 26/01/2020 14:34 | 6,32 | 8 | 50,58 | CHI |
| 202001156831 | MINACU | IH21322470 | MINACU | 26/01/2020 09:36 | 26/01/2020 14:09 | 26/01/2020 09:36 | 26/01/2020 14:09 | 4,54 | 2 | 9,09 | CHI |
| 202001156835 | NOVA CRIXAS | 10008659808 | NOVA CRIXAS | 26/01/2020 09:37 | 26/01/2020 14:07 | 26/01/2020 09:37 | 26/01/2020 14:07 | 4,49 | 1 | 4,49 | CHI |
| 202001156842 | BOM JARDIM DE GOIAS | BM12349615 | BOM JARDIM | 26/01/2020 09:38 | 26/01/2020 16:26 | 26/01/2020 09:38 | 26/01/2020 16:26 | 6,79 | 16 | 108,59 | CHI |
| 202001156843 | AGUAS LINDAS DE GOIAS | LA12412179 | AGUAS LINDAS DE GOIAS S1 | 26/01/2020 09:38 | 26/01/2020 10:31 | 26/01/2020 09:38 | 26/01/2020 10:31 | 0,87 | 1 | 0,87 | CHI |
| 202001156845 | ITAUCU | IX21015890 | INHUMAS S1 | 26/01/2020 09:39 | 26/01/2020 14:32 | 26/01/2020 09:39 | 26/01/2020 14:32 | 4,88 | 1 | 4,88 | CHI |
| 202001156846 | BURITI ALEGRE | BG21000110 | ITUMBIARA VELHA S2 | 26/01/2020 09:39 | 26/01/2020 13:35 | 26/01/2020 09:39 | 26/01/2020 13:35 | 3,93 | 2 | 7,86 | CHI |
| 202001156847 | ALTO HORIZONTE | 9640000108 | SANTA TEREZINHA | 26/01/2020 09:39 | 26/01/2020 18:11 | 26/01/2020 09:39 | 26/01/2020 18:11 | 8,54 | 1 | 8,54 | CHI |
| 202001156849 | RIO VERDE | RV12357259 | CABRIUVA S2 | 26/01/2020 09:40 | 26/01/2020 13:09 | 26/01/2020 09:40 | 26/01/2020 13:09 | 3,48 | 1 | 3,48 | CHI |
| 202001156857 | AGUAS LINDAS DE GOIAS | 4830353777 | AGUAS LINDAS DE GOIAS S1 | 26/01/2020 09:41 | 26/01/2020 10:42 | 26/01/2020 09:41 | 26/01/2020 10:42 | 1,01 | 1 | 1,01 | CHI |
| 202001156858 | PORANGATU | PO21192325 | PORANGATU | 26/01/2020 09:41 | 26/01/2020 14:19 | 26/01/2020 09:41 | 26/01/2020 14:19 | 4,63 | 1 | 4,63 | CHI |
| 202001156860 | ITABERAI | IB11336379 | ITABERAI S2 | 26/01/2020 09:42 | 26/01/2020 14:58 | 26/01/2020 09:42 | 26/01/2020 14:58 | 5,26 | 47 | 247,38 | CHI |
| 202001156861 | MONTES CLAROS DE GOIAS | ME21198137 | IPORA | 26/01/2020 09:42 | 26/01/2020 13:01 | 26/01/2020 09:42 | 26/01/2020 13:01 | 3,31 | 1 | 3,31 | CHI |
| 202001156862 | PADRE BERNARDO | 9980000150 | PADRE BERNARDO | 26/01/2020 09:42 | 26/01/2020 16:50 | 26/01/2020 09:42 | 26/01/2020 16:50 | 7,13 | 1 | 7,13 | CHI |
| 202001156864 | COCALZINHO DE GOIAS | 10000804671 | AGUAS LINDAS DE GOIAS S2 | 26/01/2020 09:43 | 26/01/2020 10:29 | 26/01/2020 09:43 | 26/01/2020 10:29 | 0,77 | 1 | 0,77 | CHI |
| 202001156865 | SANTA HELENA DE GOIAS | SH12295849 | IPEGUARI | 26/01/2020 09:43 | 26/01/2020 12:25 | 26/01/2020 09:43 | 26/01/2020 12:25 | 2,70 | 3 | 8,09 | CHI |
| 202001156869 | GOIANIA | 10024371465 | GOIANIA LESTE S2 | 26/01/2020 09:44 | 26/01/2020 10:37 | 26/01/2020 09:44 | 26/01/2020 10:37 | 0,87 | 1 | 0,87 | CHI |
| 202001156872 | GAMELEIRA DE GOIAS | AN21319773 | ANAPOLIS UNIVERSITARIO S2 | 26/01/2020 09:45 | 26/01/2020 19:38 | 26/01/2020 09:45 | 26/01/2020 19:38 | 9,88 | 1 | 9,88 | CHI |
| 202001156873 | GOIATUBA | CL12295951 | RIO DOS BOIS | 26/01/2020 07:08 | 26/01/2020 13:17 | 26/01/2020 07:08 | 26/01/2020 13:17 | 6,15 | 9 | 55,32 | CHI |
| 202001156880 | AURILANDIA | AI12003841 | SAO LUIZ DOS MONTES BELOS | 26/01/2020 09:46 | 26/01/2020 12:02 | 26/01/2020 09:46 | 26/01/2020 12:02 | 2,25 | 1 | 2,25 | CHI |
| 202001156883 | CATALAO | IP12234083 | IPAMERI | 26/01/2020 09:46 | 26/01/2020 12:25 | 26/01/2020 09:46 | 26/01/2020 12:25 | 2,63 | 2 | 5,27 | CHI |
| 202001156884 | URUACU | 640034147 | URUACU | 26/01/2020 09:47 | 26/01/2020 11:47 | 26/01/2020 09:47 | 26/01/2020 11:47 | 2,00 | 1 | 2,00 | CHI |
| 202001156885 | ABADIANIA | AA21129606 | ANAPOLIS UNIVERSITARIO S1 | 26/01/2020 09:47 | 26/01/2020 11:16 | 26/01/2020 09:47 | 26/01/2020 11:16 | 1,48 | 2 | 2,95 | CHI |
| 202001156887 | GOIANIRA | 10001585396 | GOIANIRA | 26/01/2020 09:48 | 26/01/2020 12:28 | 26/01/2020 09:48 | 26/01/2020 12:28 | 2,67 | 1 | 2,67 | CHI |
| 202001156903 | ITABERAI | 50130754 | ITABERAI S2 | 26/01/2020 09:49 | 26/01/2020 11:06 | 26/01/2020 09:49 | 26/01/2020 11:06 | 1,27 | 1 | 1,27 | CHI |
| 202001156907 | GOIANIA | 10010490 | GOIANIA LESTE S1 | 26/01/2020 09:52 | 26/01/2020 12:23 | 26/01/2020 09:52 | 26/01/2020 12:23 | 2,51 | 1 | 2,51 | CHI |
| 202001156911 | SAO LUIS DE MONTES BELOS | SL21006935 | SAO LUIZ DOS MONTES BELOS | 26/01/2020 09:53 | 26/01/2020 11:22 | 26/01/2020 09:53 | 26/01/2020 11:22 | 1,47 | 3 | 4,42 | CHI |
| 202001156912 | JANDAIA | JD12377185 | PALMEIRAS | 26/01/2020 09:53 | 26/01/2020 15:21 | 26/01/2020 09:53 | 26/01/2020 15:21 | 5,46 | 28 | 152,81 | CHI |
| 202001156918 | MONTES CLAROS DE GOIAS | ME21066174 | IPORA | 26/01/2020 09:54 | 26/01/2020 17:50 | 26/01/2020 09:54 | 26/01/2020 17:50 | 7,93 | 1 | 7,93 | CHI |
| 202001156919 | IPORA | 730114247 | IPORA | 26/01/2020 09:54 | 26/01/2020 22:49 | 26/01/2020 09:54 | 26/01/2020 22:49 | 12,92 | 1 | 12,92 | CHI |
| 202001156922 | SAO MIGUEL DO ARAGUAIA | SM21014767 | SAO MIGUEL DO ARAGUAIA | 26/01/2020 09:55 | 26/01/2020 19:42 | 26/01/2020 09:55 | 26/01/2020 19:42 | 9,78 | 1 | 9,78 | CHI |
| 202001156928 | LUZIANIA | LZ21313998 | MARAJOARA | 26/01/2020 09:57 | 26/01/2020 12:59 | 26/01/2020 09:57 | 26/01/2020 12:59 | 3,03 | 1 | 3,03 | CHI |

| | | | | | | | | | | | |
|--------------|-----------------------------|-------------|---------------------------|------------------|------------------|------------------|------------------|-------|-----|--------|-----|
| 202001156938 | ITAPACI | IW21053304 | ITAPACI | 26/01/2020 09:59 | 26/01/2020 13:40 | 26/01/2020 09:59 | 26/01/2020 13:40 | 3,67 | 2 | 7,35 | CHI |
| 202001156942 | AGUAS LINDAS DE GOIAS | 10007759302 | AGUAS LINDAS DE GOIAS S1 | 26/01/2020 10:00 | 26/01/2020 13:00 | 26/01/2020 10:00 | 26/01/2020 13:00 | 2,99 | 1 | 2,99 | CHI |
| 202001156945 | ITAGUARI | IC21206953 | ITABERAI S1 | 26/01/2020 10:01 | 26/01/2020 17:23 | 26/01/2020 10:01 | 26/01/2020 17:23 | 7,36 | 2 | 14,73 | CHI |
| 202001156946 | PIRENOPOLIS | 3100000892 | SAO FRANCISCO DE GOIAS | 26/01/2020 10:01 | 26/01/2020 13:16 | 26/01/2020 10:01 | 26/01/2020 13:16 | 3,25 | 1 | 3,25 | CHI |
| 202001156951 | JARAGUA | JA12232839 | ITABERAI S1 | 26/01/2020 10:03 | 26/01/2020 16:00 | 26/01/2020 10:03 | 26/01/2020 16:00 | 5,95 | 2 | 11,89 | CHI |
| 202001156953 | APARECIDA DE GOIANIA | 14815837 | INDEPENDENCIA S2 | 26/01/2020 10:03 | 26/01/2020 11:20 | 26/01/2020 10:03 | 26/01/2020 11:20 | 1,27 | 1 | 1,27 | CHI |
| 202001156954 | IVOLANDIA | IV12223033 | IPORA | 26/01/2020 10:03 | 27/01/2020 11:16 | 26/01/2020 10:03 | 27/01/2020 11:16 | 25,20 | 2 | 50,40 | CHI |
| 202001156957 | CATALAO | CT12130948 | CATALAO S1 | 26/01/2020 10:05 | 26/01/2020 17:52 | 26/01/2020 10:05 | 26/01/2020 17:52 | 7,78 | 7 | 54,45 | CHI |
| 202001156961 | GOIANIA | 14822090 | XAVANTES | 26/01/2020 10:06 | 26/01/2020 12:43 | 26/01/2020 10:06 | 26/01/2020 12:43 | 2,60 | 1 | 2,60 | CHI |
| 202001156963 | GOIANIA | 16003986 | REAL S1 | 26/01/2020 10:07 | 26/01/2020 17:21 | 26/01/2020 10:07 | 26/01/2020 17:21 | 7,23 | 1 | 7,23 | CHI |
| 202001156968 | ALEXANIA | AX12402036 | ALEXANIA | 26/01/2020 10:08 | 26/01/2020 12:04 | 26/01/2020 10:08 | 26/01/2020 12:04 | 1,92 | 46 | 88,18 | CHI |
| 202001156968 | SANTO ANTONIO DO DESCOBERTO | AX12402036 | ALEXANIA | 26/01/2020 10:08 | 26/01/2020 12:04 | 26/01/2020 10:08 | 26/01/2020 12:04 | 1,92 | 1 | 1,92 | CHI |
| 202001156969 | AMARALINA | LC12230319 | NOVA CRIXAS | 26/01/2020 10:09 | 26/01/2020 20:52 | 26/01/2020 10:09 | 26/01/2020 20:52 | 10,72 | 3 | 32,15 | CHI |
| 202001156971 | CORREGO DO OURO | CO12004043 | FIRMINOPOLIS S2 | 26/01/2020 08:18 | 26/01/2020 11:45 | 26/01/2020 08:18 | 26/01/2020 11:45 | 3,45 | 10 | 34,47 | CHI |
| 202001156976 | GOIANIA | 10006842737 | CARAJAS S2 | 26/01/2020 10:10 | 26/01/2020 11:01 | 26/01/2020 10:10 | 26/01/2020 11:01 | 0,85 | 1 | 0,85 | CHI |
| 202001156981 | GOIANIA | GN12222920 | ATLANTICO S2 | 26/01/2020 10:10 | 26/01/2020 11:08 | 26/01/2020 10:10 | 26/01/2020 11:08 | 0,95 | 200 | 190,06 | CHI |
| 202001156984 | ARUANA | AK21066587 | ARUANA | 26/01/2020 10:11 | 26/01/2020 12:54 | 26/01/2020 10:11 | 26/01/2020 12:54 | 2,71 | 1 | 2,71 | CHI |
| 202001156986 | CATURAI | CK21168377 | INHUMAS S1 | 26/01/2020 10:11 | 26/01/2020 16:07 | 26/01/2020 10:11 | 26/01/2020 16:07 | 5,93 | 1 | 5,93 | CHI |
| 202001156992 | BOM JESUS DE GOIAS | BJ12000139 | BOM JESUS DE GOIAS | 26/01/2020 09:04 | 27/01/2020 13:55 | 26/01/2020 09:04 | 27/01/2020 13:55 | 28,84 | 4 | 115,36 | CHI |
| 202001156994 | GOIANIA | 10012468744 | GOIANIA LESTE S2 | 26/01/2020 10:13 | 26/01/2020 11:47 | 26/01/2020 10:13 | 26/01/2020 11:47 | 1,56 | 1 | 1,56 | CHI |
| 202001156995 | ITAPURANGA | IK21300131 | ITAPURANGA | 26/01/2020 10:13 | 26/01/2020 20:56 | 26/01/2020 10:13 | 26/01/2020 20:56 | 10,72 | 1 | 10,72 | CHI |
| 202001156997 | ANAPOLIS | AN21261169 | ANAPOLIS UNIVERSITARIO S2 | 26/01/2020 10:13 | 26/01/2020 12:24 | 26/01/2020 10:13 | 26/01/2020 12:24 | 2,17 | 1 | 2,17 | CHI |
| 202001156998 | ACREUNA | 2440016518 | ACREUNA | 26/01/2020 10:14 | 26/01/2020 13:24 | 26/01/2020 10:14 | 26/01/2020 13:24 | 3,16 | 1 | 3,16 | CHI |
| 202001157004 | ANAPOLIS | 21263309 | ANAPOLIS UNIVERSITARIO S1 | 26/01/2020 10:15 | 26/01/2020 11:44 | 26/01/2020 10:15 | 26/01/2020 11:44 | 1,47 | 1 | 1,47 | CHI |
| 202001157005 | ANICUNS | AC21306975 | ANICUNS | 26/01/2020 10:15 | 26/01/2020 18:14 | 26/01/2020 10:15 | 26/01/2020 18:14 | 7,97 | 1 | 7,97 | CHI |
| 202001157009 | AMERICANO DO BRASIL | KB12391521 | ANICUNS | 26/01/2020 10:11 | 26/01/2020 13:00 | 26/01/2020 10:11 | 26/01/2020 13:00 | 2,81 | 10 | 28,07 | CHI |
| 202001157009 | MOSSAMEDES | KB12391521 | ANICUNS | 26/01/2020 10:11 | 26/01/2020 13:00 | 26/01/2020 10:11 | 26/01/2020 13:00 | 2,81 | 10 | 28,07 | CHI |
| 202001157010 | SILVANIA | SV12383419 | DAIA S2 | 26/01/2020 07:18 | 26/01/2020 12:29 | 26/01/2020 07:18 | 26/01/2020 12:29 | 5,18 | 6 | 31,08 | CHI |
| 202001157011 | ITAUCU | IX12287443 | INHUMAS S1 | 26/01/2020 10:16 | 26/01/2020 18:19 | 26/01/2020 10:16 | 26/01/2020 18:19 | 8,04 | 1 | 8,04 | CHI |
| 202001157012 | NEROPOLIS | NR21141575 | NEROPOLIS S2 | 26/01/2020 10:16 | 26/01/2020 11:56 | 26/01/2020 10:16 | 26/01/2020 11:56 | 1,66 | 2 | 3,31 | CHI |
| 202001157014 | PIRES DO RIO | 460061902 | PIRES DO RIO S1 | 26/01/2020 10:17 | 26/01/2020 14:32 | 26/01/2020 10:17 | 26/01/2020 14:32 | 4,25 | 1 | 4,25 | CHI |
| 202001157021 | TAQUARAL DE GOIAS | TQ12000082 | ITABERAI S2 | 26/01/2020 07:43 | 26/01/2020 17:21 | 26/01/2020 07:43 | 26/01/2020 17:21 | 9,63 | 4 | 38,50 | CHI |
| 202001157023 | NOVO GAMA | 2900003976 | MARAJOARA | 26/01/2020 10:20 | 26/01/2020 12:30 | 26/01/2020 10:20 | 26/01/2020 12:30 | 2,16 | 1 | 2,16 | CHI |

| | | | | | | | | | | | |
|--------------|------------------------|--------------|----------------------------|------------------|------------------|------------------|------------------|-------|----|---------|-----|
| 202001157024 | LUZIANIA | LZ21335535 | CRISTALINA S2 | 26/01/2020 10:20 | 26/01/2020 16:08 | 26/01/2020 10:20 | 26/01/2020 16:08 | 5,79 | 1 | 5,79 | CHI |
| 202001157026 | ANAPOLIS | 20918902 | JUNDIAI S1 | 26/01/2020 10:21 | 26/01/2020 12:25 | 26/01/2020 10:21 | 26/01/2020 12:25 | 2,07 | 1 | 2,07 | CHI |
| 202001157027 | NOVO GAMA | 10010745031 | PACAEMBU S1 | 26/01/2020 10:21 | 26/01/2020 13:00 | 26/01/2020 10:21 | 26/01/2020 13:00 | 2,64 | 1 | 2,64 | CHI |
| 202001157045 | ANAPOLIS | 10006320951 | ANAPOLIS UNIVERSITARIO S2 | 26/01/2020 10:27 | 26/01/2020 14:26 | 26/01/2020 10:27 | 26/01/2020 14:26 | 3,97 | 1 | 3,97 | CHI |
| 202001157049 | SERRANOPOLIS | SX12390578 | JATAI S1 | 26/01/2020 10:29 | 26/01/2020 17:35 | 26/01/2020 10:29 | 26/01/2020 17:35 | 7,10 | 20 | 141,94 | CHI |
| 202001157050 | NIQUELANDIA | NQ12236713 | NIQUELANDIA SUBTRANSMISSAO | 26/01/2020 10:29 | 27/01/2020 17:43 | 26/01/2020 10:29 | 27/01/2020 17:43 | 31,23 | 5 | 156,13 | CHI |
| 202001157051 | CRISTALINA | KR12321840 | PAMPLONA | 26/01/2020 10:30 | 26/01/2020 11:44 | 26/01/2020 10:30 | 26/01/2020 11:44 | 1,23 | 2 | 2,46 | CHI |
| 202001157054 | LUZIANIA | LZ21152823 | VIANOPOLIS | 26/01/2020 10:31 | 26/01/2020 19:19 | 26/01/2020 10:31 | 26/01/2020 19:19 | 8,80 | 2 | 17,60 | CHI |
| 202001157058 | SAO FRANCISCO DE GOIAS | JA21139829 | SAO FRANCISCO DE GOIAS | 26/01/2020 10:32 | 26/01/2020 19:19 | 26/01/2020 10:32 | 26/01/2020 19:19 | 8,77 | 1 | 8,77 | CHI |
| 202001157060 | ORIZONA | PR12000082RE | PIRES DO RIO S1 | 26/01/2020 08:26 | 26/01/2020 14:06 | 26/01/2020 08:26 | 26/01/2020 14:06 | 5,66 | 5 | 28,32 | CHI |
| 202001157060 | PIRES DO RIO | PR12000082RE | PIRES DO RIO S1 | 26/01/2020 08:26 | 26/01/2020 14:06 | 26/01/2020 08:26 | 26/01/2020 14:06 | 5,66 | 16 | 90,63 | CHI |
| 202001157063 | PALMELO | PR12031289 | PIRES DO RIO S1 | 26/01/2020 08:43 | 27/01/2020 14:35 | 26/01/2020 08:43 | 27/01/2020 14:35 | 29,87 | 4 | 119,49 | CHI |
| 202001157063 | PIRES DO RIO | PR12031289 | PIRES DO RIO S1 | 26/01/2020 08:43 | 27/01/2020 14:35 | 26/01/2020 08:43 | 27/01/2020 14:35 | 29,87 | 1 | 29,87 | CHI |
| 202001157067 | GOIAS | GS11298430 | GOIAS | 26/01/2020 07:21 | 26/01/2020 12:15 | 26/01/2020 07:21 | 26/01/2020 12:15 | 4,89 | 14 | 68,49 | CHI |
| 202001157069 | ARAGARCAS | AG12212778 | ARAGARCAS | 26/01/2020 10:34 | 26/01/2020 13:59 | 26/01/2020 10:34 | 26/01/2020 13:59 | 3,41 | 1 | 3,41 | CHI |
| 202001157080 | MONTES CLAROS DE GOIAS | ME12088949 | IPORA | 26/01/2020 10:37 | 26/01/2020 15:09 | 26/01/2020 10:37 | 26/01/2020 15:09 | 4,53 | 49 | 221,82 | CHI |
| 202001157081 | ITABERAI | IB21105984 | ITABERAI S2 | 26/01/2020 10:37 | 26/01/2020 16:18 | 26/01/2020 10:37 | 26/01/2020 16:18 | 5,68 | 1 | 5,68 | CHI |
| 202001157090 | NOVA VENEZA | GR12002131 | NEROPOLIS S1 | 26/01/2020 10:39 | 26/01/2020 15:52 | 26/01/2020 10:39 | 26/01/2020 15:52 | 5,21 | 1 | 5,21 | CHI |
| 202001157090 | SANTO ANTONIO DE GOIAS | GR12002131 | NEROPOLIS S1 | 26/01/2020 10:39 | 26/01/2020 15:52 | 26/01/2020 10:39 | 26/01/2020 15:52 | 5,21 | 7 | 36,49 | CHI |
| 202001157092 | MONTES CLAROS DE GOIAS | ME21353749 | IPORA | 26/01/2020 10:40 | 27/01/2020 08:35 | 26/01/2020 10:40 | 27/01/2020 08:35 | 21,91 | 1 | 21,91 | CHI |
| 202001157093 | ANAPOLIS | 20211715 | ANAPOLIS UNIVERSITARIO S2 | 26/01/2020 10:40 | 26/01/2020 11:45 | 26/01/2020 10:40 | 26/01/2020 11:45 | 1,08 | 1 | 1,08 | CHI |
| 202001157095 | AGUAS LINDAS DE GOIAS | 10009763870 | AGUAS LINDAS DE GOIAS S1 | 26/01/2020 10:41 | 26/01/2020 12:28 | 26/01/2020 10:41 | 26/01/2020 12:28 | 1,78 | 1 | 1,78 | CHI |
| 202001157102 | ARENOPOLIS | AY12236535 | IPORA | 26/01/2020 08:17 | 26/01/2020 20:12 | 26/01/2020 08:17 | 26/01/2020 20:12 | 11,92 | 9 | 107,24 | CHI |
| 202001157103 | GOIANIA | 15999725 | GOIANIA LESTE S1 | 26/01/2020 10:42 | 26/01/2020 11:29 | 26/01/2020 10:42 | 26/01/2020 11:29 | 0,77 | 1 | 0,77 | CHI |
| 202001157106 | GOIATUBA | GT21030088 | BOM JESUS DE GOIAS | 26/01/2020 10:42 | 26/01/2020 16:23 | 26/01/2020 10:42 | 26/01/2020 16:23 | 5,67 | 1 | 5,67 | CHI |
| 202001157108 | TROMBAS | TB12137675 | PORANGATU | 26/01/2020 10:43 | 26/01/2020 11:26 | 26/01/2020 10:43 | 26/01/2020 11:26 | 0,71 | 8 | 5,70 | CHI |
| 202001157110 | JARAGUA | JA12000217 | JARAGUA | 26/01/2020 10:35 | 26/01/2020 11:59 | 26/01/2020 10:35 | 26/01/2020 11:59 | 1,39 | 31 | 43,12 | CHI |
| 202001157119 | EDEIA | EA12000059RE | EDEIA | 26/01/2020 09:31 | 27/01/2020 20:29 | 26/01/2020 09:31 | 26/01/2020 14:37 | 5,11 | 46 | 235,02 | CHI |
| 202001157119 | EDEIA | EA12000059RE | EDEIA | 26/01/2020 09:31 | 27/01/2020 20:29 | 26/01/2020 09:31 | 27/01/2020 10:01 | 24,52 | 1 | 24,52 | CHI |
| 202001157119 | EDEIA | EA12000059RE | EDEIA | 26/01/2020 09:31 | 27/01/2020 20:29 | 26/01/2020 09:31 | 27/01/2020 10:46 | 25,26 | 9 | 227,30 | CHI |
| 202001157119 | EDEIA | EA12000059RE | EDEIA | 26/01/2020 09:31 | 27/01/2020 20:29 | 26/01/2020 09:31 | 27/01/2020 20:29 | 34,98 | 37 | 1294,33 | CHI |
| 202001157119 | EDEIA | EA12000059RE | EDEIA | 26/01/2020 09:31 | 27/01/2020 20:29 | 27/01/2020 15:00 | 27/01/2020 20:29 | 5,49 | 56 | 307,47 | CHI |
| 202001157123 | NAZARIO | 10009058328 | ANICUNS | 26/01/2020 10:46 | 26/01/2020 18:03 | 26/01/2020 10:46 | 26/01/2020 18:03 | 7,27 | 1 | 7,27 | CHI |

| | | | | | | | | | | | |
|--------------|--------------------------|--------------|---------------------------|------------------|------------------|------------------|------------------|-------|-----|--------|-----|
| 202001157124 | SAO LUIS DE MONTES BELOS | SL21343012 | SAO LUIZ DOS MONTES BELOS | 26/01/2020 10:47 | 26/01/2020 12:14 | 26/01/2020 10:47 | 26/01/2020 12:14 | 1,45 | 2 | 2,89 | CHI |
| 202001157128 | ANAPOLIS | 20393775 | ANAPOLIS UNIVERSITARIO S1 | 26/01/2020 10:48 | 26/01/2020 14:01 | 26/01/2020 10:48 | 26/01/2020 14:01 | 3,21 | 1 | 3,21 | CHI |
| 202001157129 | LUZIANIA | 120122224 | RIO VERMELHO | 26/01/2020 10:48 | 26/01/2020 14:30 | 26/01/2020 10:48 | 26/01/2020 14:30 | 3,71 | 1 | 3,71 | CHI |
| 202001157130 | VALPARAISO DE GOIAS | 3350091529 | PACAEMBU S2 | 26/01/2020 10:49 | 26/01/2020 12:07 | 26/01/2020 10:49 | 26/01/2020 12:07 | 1,30 | 1 | 1,30 | CHI |
| 202001157133 | GOIANIA | 10054996 | CAMPINAS S1 | 26/01/2020 10:50 | 26/01/2020 12:37 | 26/01/2020 10:50 | 26/01/2020 12:37 | 1,77 | 1 | 1,77 | CHI |
| 202001157134 | JARAGUA | JA21180534 | JARAGUA | 26/01/2020 10:50 | 26/01/2020 14:19 | 26/01/2020 10:50 | 26/01/2020 14:19 | 3,47 | 1 | 3,47 | CHI |
| 202001157136 | ANAPOLIS | AN12000071 | JUNDIAI S2 | 26/01/2020 10:36 | 26/01/2020 12:31 | 26/01/2020 10:36 | 26/01/2020 12:31 | 1,91 | 285 | 543,87 | CHI |
| 202001157139 | RIO VERDE | RV12049047 | RIO VERDE S2 | 26/01/2020 10:52 | 26/01/2020 14:45 | 26/01/2020 10:52 | 26/01/2020 14:45 | 3,87 | 28 | 108,40 | CHI |
| 202001157140 | GOIANIA | 12865205 | XAVANTES | 26/01/2020 10:53 | 26/01/2020 11:50 | 26/01/2020 10:53 | 26/01/2020 11:50 | 0,94 | 1 | 0,94 | CHI |
| 202001157146 | GOIANIA | 10020405900 | ATLANTICO S1 | 26/01/2020 10:54 | 26/01/2020 11:58 | 26/01/2020 10:54 | 26/01/2020 11:58 | 1,05 | 1 | 1,05 | CHI |
| 202001157150 | MINEIROS | MY12197099 | PARQUE DAS EMAS | 26/01/2020 10:55 | 26/01/2020 15:28 | 26/01/2020 10:55 | 26/01/2020 15:28 | 4,54 | 8 | 36,30 | CHI |
| 202001157153 | NOVO GAMA | 2460029506 | PACAEMBU S1 | 26/01/2020 10:56 | 26/01/2020 12:01 | 26/01/2020 10:56 | 26/01/2020 12:01 | 1,07 | 1 | 1,07 | CHI |
| 202001157156 | CRISTALINA | KR21171020 | CRISTALINA S1 | 26/01/2020 10:57 | 26/01/2020 13:16 | 26/01/2020 10:57 | 26/01/2020 13:16 | 2,31 | 1 | 2,31 | CHI |
| 202001157161 | GUARINOS | GF12391829 | SANTA TEREZINHA | 26/01/2020 10:17 | 26/01/2020 14:52 | 26/01/2020 10:17 | 26/01/2020 14:52 | 4,58 | 17 | 77,91 | CHI |
| 202001157170 | GUARAITA | GK12299348 | ITAPURANGA | 26/01/2020 07:03 | 26/01/2020 18:20 | 26/01/2020 07:03 | 26/01/2020 18:20 | 11,28 | 7 | 78,97 | CHI |
| 202001157172 | MINACU | IH12192297 | MINACU | 26/01/2020 11:00 | 26/01/2020 16:12 | 26/01/2020 11:00 | 26/01/2020 16:12 | 5,19 | 7 | 36,30 | CHI |
| 202001157176 | EDEIA | EA12070748 | EDEIA | 26/01/2020 11:01 | 26/01/2020 15:00 | 26/01/2020 11:01 | 26/01/2020 15:00 | 3,98 | 3 | 11,95 | CHI |
| 202001157176 | INDIARA | EA12070748 | EDEIA | 26/01/2020 11:01 | 26/01/2020 15:00 | 26/01/2020 11:01 | 26/01/2020 15:00 | 3,98 | 1 | 3,98 | CHI |
| 202001157183 | GOIANIA | 13542308 | CAMPINAS S2 | 26/01/2020 11:02 | 26/01/2020 11:48 | 26/01/2020 11:02 | 26/01/2020 11:48 | 0,76 | 1 | 0,76 | CHI |
| 202001157190 | CRIXAS | CX12295212 | SERRA DO OURO | 26/01/2020 10:12 | 26/01/2020 16:56 | 26/01/2020 10:12 | 26/01/2020 16:56 | 6,73 | 28 | 188,38 | CHI |
| 202001157194 | DOVERLANDIA | DV12330306 | CAIAPONIA | 26/01/2020 08:25 | 26/01/2020 18:16 | 26/01/2020 08:25 | 26/01/2020 18:16 | 9,85 | 3 | 29,54 | CHI |
| 202001157200 | PIRACANJUBA | PJ12212220 | PIRACANJUBA | 26/01/2020 08:47 | 26/01/2020 10:15 | 26/01/2020 08:47 | 26/01/2020 10:15 | 1,46 | 14 | 20,43 | CHI |
| 202001157203 | CATALAO | GD12377052RE | CATALAO S1 | 26/01/2020 11:07 | 26/01/2020 11:21 | 26/01/2020 11:07 | 26/01/2020 11:21 | 0,23 | 16 | 3,64 | CHI |
| 202001157203 | GOIANDIRA | GD12377052RE | CATALAO S1 | 26/01/2020 11:07 | 26/01/2020 11:21 | 26/01/2020 11:07 | 26/01/2020 11:21 | 0,23 | 66 | 15,03 | CHI |
| 202001157208 | ARUANA | AK12183184 | BRITANIA | 26/01/2020 10:41 | 26/01/2020 13:16 | 26/01/2020 10:41 | 26/01/2020 13:16 | 2,58 | 13 | 33,50 | CHI |
| 202001157211 | ANICUNS | AC12304530 | ANICUNS | 26/01/2020 11:09 | 26/01/2020 15:35 | 26/01/2020 11:09 | 26/01/2020 15:35 | 4,42 | 1 | 4,42 | CHI |
| 202001157211 | MOSSAMEDES | AC12304530 | ANICUNS | 26/01/2020 11:09 | 26/01/2020 15:35 | 26/01/2020 11:09 | 26/01/2020 15:35 | 4,42 | 4 | 17,69 | CHI |
| 202001157214 | BELA VISTA DE GOIAS | BV31094241 | CEPAIGO S2 | 26/01/2020 11:10 | 26/01/2020 13:14 | 26/01/2020 11:10 | 26/01/2020 13:14 | 2,05 | 1 | 2,05 | CHI |
| 202001157219 | ANAPOLIS | 10008319560 | JUNDIAI S2 | 26/01/2020 11:13 | 26/01/2020 13:21 | 26/01/2020 11:13 | 26/01/2020 13:21 | 2,13 | 1 | 2,13 | CHI |
| 202001157221 | ANICUNS | AC21000094 | ANICUNS | 26/01/2020 11:14 | 26/01/2020 18:41 | 26/01/2020 11:14 | 26/01/2020 18:41 | 7,44 | 1 | 7,44 | CHI |
| 202001157222 | RIO VERDE | RV21139857 | RIO DOS BOIS | 26/01/2020 11:15 | 27/01/2020 09:25 | 26/01/2020 11:15 | 27/01/2020 09:25 | 22,17 | 1 | 22,17 | CHI |
| 202001157223 | URUACU | UR12270613 | URUACU | 26/01/2020 11:15 | 26/01/2020 14:49 | 26/01/2020 11:15 | 26/01/2020 14:49 | 3,56 | 6 | 21,36 | CHI |
| 202001157224 | GOIANIA | 11543360 | CAMPINAS S2 | 26/01/2020 11:16 | 26/01/2020 13:13 | 26/01/2020 11:16 | 26/01/2020 13:13 | 1,95 | 1 | 1,95 | CHI |

| | | | | | | | | | | | |
|--------------|--------------------------|-------------|----------------------------|------------------|------------------|------------------|------------------|-------|-----|--------|-----|
| 202001157226 | PALMEIRAS DE GOIAS | PL12000053 | PALMEIRAS | 26/01/2020 08:30 | 26/01/2020 16:58 | 26/01/2020 08:30 | 26/01/2020 16:58 | 8,46 | 37 | 313,12 | CHI |
| 202001157226 | PALMEIRAS DE GOIAS | PL12000053 | PALMEIRAS | 26/01/2020 08:30 | 26/01/2020 16:58 | 26/01/2020 08:30 | 26/01/2020 16:58 | 8,46 | 2 | 16,93 | CHI |
| 202001157230 | INDIARA | IY21242323 | PALMEIRAS | 26/01/2020 11:17 | 26/01/2020 16:41 | 26/01/2020 11:17 | 26/01/2020 16:41 | 5,40 | 1 | 5,40 | CHI |
| 202001157232 | RUBIATABA | RB12111534 | RUBIATABA | 26/01/2020 11:18 | 26/01/2020 12:12 | 26/01/2020 11:18 | 26/01/2020 12:12 | 0,89 | 399 | 354,00 | CHI |
| 202001157233 | BALIZA | BH21369846 | BOM JARDIM | 26/01/2020 11:19 | 26/01/2020 20:47 | 26/01/2020 11:19 | 26/01/2020 20:47 | 9,46 | 1 | 9,46 | CHI |
| 202001157235 | AGUAS LINDAS DE GOIAS | 4830395516 | AGUAS LINDAS DE GOIAS S1 | 26/01/2020 11:19 | 26/01/2020 13:01 | 26/01/2020 11:19 | 26/01/2020 13:01 | 1,69 | 1 | 1,69 | CHI |
| 202001157236 | ITUMBIARA | BG12000046 | ITUMBIARA VELHA S2 | 26/01/2020 09:10 | 26/01/2020 14:40 | 26/01/2020 09:10 | 26/01/2020 14:40 | 5,49 | 6 | 32,92 | CHI |
| 202001157240 | NIQUELANDIA | NQ12359232 | NIQUELANDIA SUBTRANSMISSAO | 26/01/2020 11:20 | 27/01/2020 03:42 | 26/01/2020 11:20 | 27/01/2020 03:42 | 16,35 | 3 | 49,06 | CHI |
| 202001157241 | GOIANESIA | 550125310 | GOIANESIA S2 | 26/01/2020 11:21 | 26/01/2020 15:45 | 26/01/2020 11:21 | 26/01/2020 15:45 | 4,40 | 1 | 4,40 | CHI |
| 202001157243 | LEOPOLDO DE BULHOES | LB21011671 | DAIA S2 | 26/01/2020 11:21 | 26/01/2020 14:02 | 26/01/2020 11:21 | 26/01/2020 14:02 | 2,67 | 1 | 2,67 | CHI |
| 202001157246 | ITAPIRAPUA | IU21216896 | JUSSARA | 26/01/2020 11:22 | 26/01/2020 20:15 | 26/01/2020 11:22 | 26/01/2020 20:15 | 8,88 | 1 | 8,88 | CHI |
| 202001157250 | ITABERAI | TQ21029854 | ITABERAI S2 | 26/01/2020 11:23 | 26/01/2020 16:23 | 26/01/2020 11:23 | 26/01/2020 16:23 | 5,00 | 2 | 9,99 | CHI |
| 202001157254 | SAO LUIS DE MONTES BELOS | SL21017132 | SAO LUIZ DOS MONTES BELOS | 26/01/2020 11:24 | 26/01/2020 14:06 | 26/01/2020 11:24 | 26/01/2020 14:06 | 2,69 | 3 | 8,07 | CHI |
| 202001157259 | MONTES CLAROS DE GOIAS | ME12212911 | IPORA | 26/01/2020 11:25 | 26/01/2020 19:34 | 26/01/2020 11:25 | 26/01/2020 19:34 | 8,14 | 36 | 293,00 | CHI |
| 202001157265 | PALMEIRAS DE GOIAS | PL12124132 | PALMEIRAS | 26/01/2020 11:24 | 26/01/2020 16:32 | 26/01/2020 11:24 | 26/01/2020 16:32 | 5,12 | 9 | 46,08 | CHI |
| 202001157266 | JAUPACI | 1280005042 | IPORA | 26/01/2020 11:28 | 27/01/2020 11:13 | 26/01/2020 11:28 | 27/01/2020 11:13 | 23,75 | 1 | 23,75 | CHI |
| 202001157268 | AGUAS LINDAS DE GOIAS | 10000782430 | AGUAS LINDAS DE GOIAS S1 | 26/01/2020 11:28 | 26/01/2020 14:35 | 26/01/2020 11:28 | 26/01/2020 14:35 | 3,11 | 1 | 3,11 | CHI |
| 202001157278 | PALMEIRAS DE GOIAS | 10008415453 | PALMEIRAS | 26/01/2020 11:29 | 26/01/2020 15:55 | 26/01/2020 11:29 | 26/01/2020 15:55 | 4,42 | 1 | 4,42 | CHI |
| 202001157284 | CAIAPONIA | CP21207117 | MONTIVIDIU T | 26/01/2020 11:30 | 26/01/2020 22:05 | 26/01/2020 11:30 | 26/01/2020 22:05 | 10,57 | 1 | 10,57 | CHI |
| 202001157294 | PIRACANJUBA | PJ12352525 | PIRACANJUBA | 26/01/2020 10:38 | 26/01/2020 14:30 | 26/01/2020 10:38 | 26/01/2020 14:30 | 3,86 | 16 | 61,80 | CHI |
| 202001157299 | APARECIDA DE GOIANIA | 10011115953 | REAL S1 | 26/01/2020 11:34 | 26/01/2020 13:37 | 26/01/2020 11:34 | 26/01/2020 13:37 | 2,05 | 1 | 2,05 | CHI |
| 202001157302 | TRINDADE | 40243620 | GOYA S1 | 26/01/2020 11:34 | 26/01/2020 12:51 | 26/01/2020 11:34 | 26/01/2020 12:51 | 1,27 | 1 | 1,27 | CHI |
| 202001157304 | CAMPINACU | UC21282280 | PORANGATU | 26/01/2020 11:35 | 26/01/2020 15:33 | 26/01/2020 11:35 | 26/01/2020 15:33 | 3,96 | 1 | 3,96 | CHI |
| 202001157306 | JARAGUA | JA21121777 | JARAGUA | 26/01/2020 11:36 | 26/01/2020 15:07 | 26/01/2020 11:36 | 26/01/2020 15:07 | 3,51 | 1 | 3,51 | CHI |
| 202001157307 | ABADIANIA | 1400001010 | CORUMBA | 26/01/2020 11:36 | 26/01/2020 13:06 | 26/01/2020 11:36 | 26/01/2020 13:06 | 1,49 | 1 | 1,49 | CHI |
| 202001157310 | CATALAO | CT12327323 | CATALAO S1 | 26/01/2020 11:31 | 26/01/2020 14:35 | 26/01/2020 11:31 | 26/01/2020 14:35 | 3,07 | 3 | 9,20 | CHI |
| 202001157315 | CRISTALINA | KR11032676 | CRISTALINA S1 | 26/01/2020 11:38 | 26/01/2020 18:02 | 26/01/2020 17:16 | 26/01/2020 18:02 | 0,77 | 163 | 124,97 | CHI |
| 202001157317 | MOZARLANDIA | MZ12238848 | MOZARLANDIA | 26/01/2020 11:39 | 26/01/2020 16:15 | 26/01/2020 11:39 | 26/01/2020 16:15 | 4,59 | 5 | 22,95 | CHI |
| 202001157328 | GOIANAPOLIS | 950017899 | DAIA S2 | 26/01/2020 11:42 | 26/01/2020 13:53 | 26/01/2020 11:42 | 26/01/2020 13:53 | 2,18 | 1 | 2,18 | CHI |
| 202001157340 | VALPARAISO DE GOIAS | 10007370715 | PACAEMBU S1 | 26/01/2020 11:45 | 26/01/2020 12:34 | 26/01/2020 11:45 | 26/01/2020 12:34 | 0,82 | 1 | 0,82 | CHI |
| 202001157341 | MONTIVIDIU | MV12230886 | MONTIVIDIU T | 26/01/2020 11:45 | 26/01/2020 15:42 | 26/01/2020 11:45 | 26/01/2020 15:42 | 3,94 | 9 | 35,50 | CHI |
| 202001157341 | RIO VERDE | MV12230886 | MONTIVIDIU T | 26/01/2020 11:45 | 26/01/2020 15:42 | 26/01/2020 11:45 | 26/01/2020 15:42 | 3,94 | 39 | 153,84 | CHI |
| 202001157342 | ITUMBIARA | IT21305345 | CACHOEIRA DOURADA | 26/01/2020 09:13 | 26/01/2020 12:52 | 26/01/2020 09:13 | 26/01/2020 12:52 | 3,64 | 1 | 3,64 | CHI |

| | | | | | | | | | | | |
|--------------|-----------------------|-------------|---------------------------|------------------|------------------|------------------|------------------|-------|-----|---------|-----|
| 202001157343 | ITUMBIARA | IT21305346 | CACHOEIRA DOURADA | 26/01/2020 10:20 | 26/01/2020 13:27 | 26/01/2020 10:20 | 26/01/2020 13:27 | 3,10 | 1 | 3,10 | CHI |
| 202001157344 | ARAGARCAS | BM12204860 | BOM JARDIM | 26/01/2020 11:28 | 26/01/2020 16:55 | 26/01/2020 11:28 | 26/01/2020 16:55 | 5,44 | 1 | 5,44 | CHI |
| 202001157344 | BOM JARDIM DE GOIAS | BM12204860 | BOM JARDIM | 26/01/2020 11:28 | 26/01/2020 16:55 | 26/01/2020 11:28 | 26/01/2020 16:55 | 5,44 | 7 | 38,07 | CHI |
| 202001157353 | JUSSARA | JR21292919 | JUSSARA | 26/01/2020 11:48 | 27/01/2020 01:13 | 26/01/2020 11:48 | 27/01/2020 01:13 | 13,41 | 2 | 26,83 | CHI |
| 202001157354 | MONTIVIDIU DO NORTE | PO12370546 | PORANGATU | 26/01/2020 11:48 | 26/01/2020 19:41 | 26/01/2020 11:48 | 26/01/2020 19:41 | 7,88 | 5 | 39,38 | CHI |
| 202001157357 | LEOPOLDO DE BULHOES | LB21277023 | DAIA S2 | 26/01/2020 11:49 | 26/01/2020 16:13 | 26/01/2020 11:49 | 26/01/2020 16:13 | 4,39 | 10 | 43,95 | CHI |
| 202001157358 | BELA VISTA DE GOIAS | BV32045544 | BELA VISTA S2 | 26/01/2020 11:49 | 26/01/2020 14:32 | 26/01/2020 11:49 | 26/01/2020 14:32 | 2,71 | 6 | 16,26 | CHI |
| 202001157359 | CRISTALINA | 7504256 | PAMPLONA | 26/01/2020 11:50 | 26/01/2020 14:18 | 26/01/2020 11:50 | 26/01/2020 14:18 | 2,46 | 29 | 71,26 | CHI |
| 202001157366 | FIRMINOPOLIS | TV21098072 | FIRMINOPOLIS S1 | 26/01/2020 11:52 | 26/01/2020 14:00 | 26/01/2020 11:52 | 26/01/2020 14:00 | 2,12 | 1 | 2,12 | CHI |
| 202001157367 | PIRES DO RIO | PR11186640 | PIRES DO RIO S1 | 26/01/2020 11:53 | 26/01/2020 18:44 | 26/01/2020 11:53 | 26/01/2020 18:44 | 6,85 | 63 | 431,36 | CHI |
| 202001157377 | MINEIROS | MY12260337 | PARQUE DAS EMAS | 26/01/2020 11:47 | 26/01/2020 17:22 | 26/01/2020 11:47 | 26/01/2020 15:10 | 3,38 | 381 | 1289,37 | CHI |
| 202001157377 | MINEIROS | MY11172851 | PARQUE DAS EMAS | 26/01/2020 11:47 | 26/01/2020 17:22 | 26/01/2020 11:47 | 26/01/2020 17:22 | 5,58 | 145 | 808,78 | CHI |
| 202001157381 | ITUMBIARA | IT12305396 | CACHOEIRA DOURADA | 26/01/2020 12:00 | 26/01/2020 17:51 | 26/01/2020 12:00 | 26/01/2020 17:51 | 5,85 | 21 | 122,84 | CHI |
| 202001157381 | PANAMA | IT12305396 | CACHOEIRA DOURADA | 26/01/2020 12:00 | 26/01/2020 17:51 | 26/01/2020 12:00 | 26/01/2020 17:51 | 5,85 | 5 | 29,25 | CHI |
| 202001157384 | PIRACANJUBA | PJ21153390 | PIRACANJUBA | 26/01/2020 12:00 | 26/01/2020 17:01 | 26/01/2020 12:00 | 26/01/2020 17:01 | 5,01 | 6 | 30,05 | CHI |
| 202001157386 | ANAPOLIS | 10025233953 | DAIA S1 | 26/01/2020 12:01 | 26/01/2020 14:36 | 26/01/2020 12:01 | 26/01/2020 14:36 | 2,58 | 1 | 2,58 | CHI |
| 202001157388 | VALPARAISO DE GOIAS | 10010012743 | MARAJOARA | 26/01/2020 12:01 | 26/01/2020 16:50 | 26/01/2020 12:01 | 26/01/2020 16:50 | 4,81 | 1 | 4,81 | CHI |
| 202001157389 | ANAPOLIS | 20047897 | JUNDIAI S1 | 26/01/2020 12:01 | 26/01/2020 17:14 | 26/01/2020 12:01 | 26/01/2020 17:14 | 5,22 | 1 | 5,22 | CHI |
| 202001157394 | ANICUNS | 910011140 | ANICUNS | 26/01/2020 12:03 | 26/01/2020 12:54 | 26/01/2020 12:03 | 26/01/2020 12:54 | 0,84 | 1 | 0,84 | CHI |
| 202001157396 | ORIZONA | OZ21085070 | PIRES DO RIO S2 | 26/01/2020 12:04 | 26/01/2020 23:22 | 26/01/2020 12:04 | 26/01/2020 23:22 | 11,30 | 1 | 11,30 | CHI |
| 202001157401 | HIDROLANDIA | HD11000131 | ANHANGUERA | 26/01/2020 12:05 | 26/01/2020 14:32 | 26/01/2020 12:05 | 26/01/2020 14:32 | 2,45 | 11 | 26,90 | CHI |
| 202001157405 | NOVA CRIXAS | NA12090020 | NOVA CRIXAS | 26/01/2020 12:07 | 26/01/2020 15:30 | 26/01/2020 12:07 | 26/01/2020 15:30 | 3,38 | 12 | 40,59 | CHI |
| 202001157408 | CRIXAS | CX12145539 | RUBIATABA | 26/01/2020 12:08 | 27/01/2020 00:43 | 26/01/2020 12:08 | 27/01/2020 00:43 | 12,58 | 19 | 238,94 | CHI |
| 202001157410 | GOIANIA | 11976408 | REAL S1 | 26/01/2020 12:09 | 26/01/2020 14:33 | 26/01/2020 12:09 | 26/01/2020 14:33 | 2,39 | 1 | 2,39 | CHI |
| 202001157412 | CAIAPONIA | CP12252503 | CAIAPONIA | 26/01/2020 12:10 | 27/01/2020 04:00 | 26/01/2020 12:10 | 27/01/2020 04:00 | 15,82 | 6 | 94,94 | CHI |
| 202001157419 | BELA VISTA DE GOIAS | BV31203960 | BELA VISTA S2 | 26/01/2020 12:14 | 26/01/2020 14:59 | 26/01/2020 12:14 | 26/01/2020 14:59 | 2,74 | 1 | 2,74 | CHI |
| 202001157420 | AGUAS LINDAS DE GOIAS | 10006989940 | AGUAS LINDAS DE GOIAS S1 | 26/01/2020 12:15 | 26/01/2020 16:09 | 26/01/2020 12:15 | 26/01/2020 16:09 | 3,90 | 1 | 3,90 | CHI |
| 202001157422 | AGUAS LINDAS DE GOIAS | 10006618969 | AGUAS LINDAS DE GOIAS S1 | 26/01/2020 12:16 | 26/01/2020 14:08 | 26/01/2020 12:16 | 26/01/2020 14:08 | 1,87 | 1 | 1,87 | CHI |
| 202001157424 | MOZARLANDIA | MZ12057123 | MOZARLANDIA | 26/01/2020 12:02 | 26/01/2020 17:21 | 26/01/2020 12:02 | 26/01/2020 17:21 | 5,31 | 3 | 15,93 | CHI |
| 202001157428 | DAMOLANDIA | DL12384816 | INHUMAS S1 | 26/01/2020 12:19 | 26/01/2020 16:29 | 26/01/2020 12:19 | 26/01/2020 16:29 | 4,17 | 31 | 129,16 | CHI |
| 202001157428 | OURO VERDE DE GOIAS | DL12384816 | INHUMAS S1 | 26/01/2020 12:19 | 26/01/2020 16:29 | 26/01/2020 12:19 | 26/01/2020 16:29 | 4,17 | 12 | 50,00 | CHI |
| 202001157428 | PETROLINA DE GOIAS | DL12384816 | INHUMAS S1 | 26/01/2020 12:19 | 26/01/2020 16:29 | 26/01/2020 12:19 | 26/01/2020 16:29 | 4,17 | 6 | 25,00 | CHI |
| 202001157438 | ANAPOLIS | AN12317808 | ANAPOLIS UNIVERSITARIO S2 | 26/01/2020 12:21 | 26/01/2020 17:48 | 26/01/2020 12:21 | 26/01/2020 17:48 | 5,45 | 2 | 10,90 | CHI |

| | | | | | | | | | | | |
|--------------|-----------------------------|------------|---------------------------|------------------|------------------|------------------|------------------|-------|------|---------|-----|
| 202001157440 | AGUAS LINDAS DE GOIAS | 4830195620 | AGUAS LINDAS DE GOIAS S1 | 26/01/2020 12:21 | 26/01/2020 14:43 | 26/01/2020 12:21 | 26/01/2020 14:43 | 2,36 | 1 | 2,36 | CHI |
| 202001157442 | MONTES CLAROS DE GOIAS | ME21062853 | IPORA | 26/01/2020 12:22 | 27/01/2020 11:14 | 26/01/2020 12:22 | 27/01/2020 11:14 | 22,86 | 2 | 45,73 | CHI |
| 202001157443 | EDEIA | EA12007673 | RIO DOS BOIS | 26/01/2020 11:24 | 27/01/2020 08:32 | 26/01/2020 11:24 | 27/01/2020 08:32 | 21,12 | 2 | 42,24 | CHI |
| 202001157445 | MINEIROS | 19959890 | PARQUE DAS EMAS | 26/01/2020 12:22 | 26/01/2020 12:42 | 26/01/2020 12:22 | 26/01/2020 12:42 | 0,32 | 1 | 0,32 | CHI |
| 202001157449 | CRISTALINA | KR21132664 | CRISTALINA S1 | 26/01/2020 12:23 | 26/01/2020 20:37 | 26/01/2020 12:23 | 26/01/2020 20:37 | 8,23 | 1 | 8,23 | CHI |
| 202001157453 | TAQUARAL DE GOIAS | TQ12025600 | ITABERAI S1 | 26/01/2020 11:43 | 26/01/2020 13:29 | 26/01/2020 11:43 | 26/01/2020 13:29 | 1,76 | 9 | 15,87 | CHI |
| 202001157457 | AGUAS LINDAS DE GOIAS | 4830196519 | AGUAS LINDAS DE GOIAS S1 | 26/01/2020 12:25 | 26/01/2020 16:28 | 26/01/2020 12:25 | 26/01/2020 16:28 | 4,05 | 1 | 4,05 | CHI |
| 202001157459 | ORIZONA | OZ12114505 | PIRES DO RIO S2 | 26/01/2020 12:17 | 26/01/2020 18:12 | 26/01/2020 12:17 | 26/01/2020 18:12 | 5,91 | 18 | 106,31 | CHI |
| 202001157461 | PARAUNA | PU12309537 | MONTIVIDIU T | 26/01/2020 11:58 | 26/01/2020 19:19 | 26/01/2020 11:58 | 26/01/2020 19:19 | 7,36 | 4 | 29,43 | CHI |
| 202001157462 | ITABERAI | II12220232 | ITABERAI S1 | 26/01/2020 10:17 | 26/01/2020 14:14 | 26/01/2020 10:17 | 26/01/2020 14:14 | 3,94 | 2 | 7,88 | CHI |
| 202001157462 | ITAGUARI | II12220232 | ITABERAI S1 | 26/01/2020 10:17 | 26/01/2020 14:14 | 26/01/2020 10:17 | 26/01/2020 14:14 | 3,94 | 1 | 3,94 | CHI |
| 202001157462 | TAQUARAL DE GOIAS | II12220232 | ITABERAI S1 | 26/01/2020 10:17 | 26/01/2020 14:14 | 26/01/2020 10:17 | 26/01/2020 14:14 | 3,94 | 33 | 130,07 | CHI |
| 202001157464 | CAIAPONIA | CP11268511 | CAIAPONIA | 26/01/2020 12:27 | 26/01/2020 20:14 | 26/01/2020 12:27 | 26/01/2020 20:14 | 7,78 | 2 | 15,56 | CHI |
| 202001157466 | NOVA CRIXAS | NA12300441 | MOZARLANDIA | 26/01/2020 12:28 | 26/01/2020 22:20 | 26/01/2020 12:28 | 26/01/2020 22:20 | 9,86 | 4 | 39,44 | CHI |
| 202001157470 | CACU | CC21056199 | CACHOEIRA ALTA | 26/01/2020 12:29 | 27/01/2020 01:08 | 26/01/2020 12:29 | 27/01/2020 01:08 | 12,65 | 1 | 12,65 | CHI |
| 202001157476 | PALESTINA DE GOIAS | 3370009272 | PALESTINA | 26/01/2020 12:31 | 26/01/2020 20:57 | 26/01/2020 12:31 | 26/01/2020 20:57 | 8,43 | 1 | 8,43 | CHI |
| 202001157478 | ARAGOIANIA | 680015929 | GUAPO S2 | 26/01/2020 12:31 | 26/01/2020 14:09 | 26/01/2020 12:31 | 26/01/2020 14:09 | 1,62 | 1 | 1,62 | CHI |
| 202001157483 | GOIANIA | 12116300 | MEIA PONTE | 26/01/2020 12:32 | 26/01/2020 13:43 | 26/01/2020 12:32 | 26/01/2020 13:43 | 1,18 | 1 | 1,18 | CHI |
| 202001157485 | MARA ROSA | 2260003297 | MARA ROSA | 26/01/2020 12:32 | 26/01/2020 14:38 | 26/01/2020 12:32 | 26/01/2020 14:38 | 2,09 | 1 | 2,09 | CHI |
| 202001157486 | SANTO ANTONIO DO DESCOBERTO | SN12151226 | ALEXANIA | 26/01/2020 12:23 | 26/01/2020 13:42 | 26/01/2020 12:23 | 26/01/2020 13:42 | 1,31 | 2139 | 2808,63 | CHI |
| 202001157489 | CRISTALINA | KR11060230 | PAMPLONA | 26/01/2020 12:33 | 27/01/2020 01:20 | 26/01/2020 12:33 | 26/01/2020 17:45 | 5,19 | 193 | 1001,99 | CHI |
| 202001157489 | CRISTALINA | KR11060230 | PAMPLONA | 26/01/2020 12:33 | 27/01/2020 01:20 | 27/01/2020 01:06 | 27/01/2020 01:20 | 0,22 | 193 | 43,00 | CHI |
| 202001157495 | LUZIANIA | LZ21041505 | VIANOPOLIS | 26/01/2020 09:56 | 26/01/2020 14:40 | 26/01/2020 09:56 | 26/01/2020 14:40 | 4,72 | 1 | 4,72 | CHI |
| 202001157498 | ITAPURANGA | IK21065365 | ITAPURANGA | 26/01/2020 12:35 | 26/01/2020 20:04 | 26/01/2020 12:35 | 26/01/2020 20:04 | 7,48 | 2 | 14,96 | CHI |
| 202001157499 | LUZIANIA | 120254177 | RIO VERMELHO | 26/01/2020 12:35 | 26/01/2020 14:08 | 26/01/2020 12:35 | 26/01/2020 14:08 | 1,54 | 1 | 1,54 | CHI |
| 202001157502 | ANAPOLIS | AN12390204 | ANAPOLIS UNIVERSITARIO S1 | 26/01/2020 12:37 | 26/01/2020 13:54 | 26/01/2020 12:37 | 26/01/2020 13:54 | 1,28 | 2 | 2,55 | CHI |
| 202001157507 | MINACU | IH12392286 | MINACU | 26/01/2020 12:39 | 26/01/2020 20:00 | 26/01/2020 12:39 | 26/01/2020 20:00 | 7,34 | 19 | 139,54 | CHI |
| 202001157509 | CALDAS NOVAS | CN11044754 | CALDAS NOVAS S1 | 26/01/2020 12:40 | 26/01/2020 15:26 | 26/01/2020 12:40 | 26/01/2020 15:26 | 2,76 | 98 | 270,34 | CHI |
| 202001157510 | ESTRELA DO NORTE | ET12256551 | MARA ROSA | 26/01/2020 12:40 | 26/01/2020 15:33 | 26/01/2020 12:40 | 26/01/2020 15:33 | 2,87 | 9 | 25,82 | CHI |
| 202001157514 | ARUANA | AK21284144 | ARUANA | 26/01/2020 12:43 | 26/01/2020 16:23 | 26/01/2020 12:43 | 26/01/2020 16:23 | 3,67 | 1 | 3,67 | CHI |
| 202001157515 | MINACU | IH12135026 | MINACU | 26/01/2020 12:43 | 26/01/2020 16:24 | 26/01/2020 12:43 | 26/01/2020 16:24 | 3,68 | 20 | 73,65 | CHI |
| 202001157516 | ANAPOLIS | 20885933 | ANAPOLIS UNIVERSITARIO S2 | 26/01/2020 12:41 | 26/01/2020 14:53 | 26/01/2020 12:41 | 26/01/2020 14:53 | 2,19 | 1 | 2,19 | CHI |
| 202001157518 | NOVA AMERICA | NM12247614 | RUBIATABA | 26/01/2020 12:45 | 26/01/2020 16:11 | 26/01/2020 12:45 | 26/01/2020 16:11 | 3,42 | 5 | 17,11 | CHI |

| | | | | | | | | | | | |
|--------------|------------------------|-------------|---------------------------|------------------|------------------|------------------|------------------|-------|-----|--------|-----|
| 202001157519 | BRITANIA | 9870001410 | BRITANIA | 26/01/2020 12:45 | 26/01/2020 18:24 | 26/01/2020 12:45 | 26/01/2020 18:24 | 5,64 | 1 | 5,64 | CHI |
| 202001157523 | QUIRINOPOLIS | QI31230928 | QUIRINOPOLIS | 26/01/2020 12:46 | 26/01/2020 18:11 | 26/01/2020 12:46 | 26/01/2020 18:11 | 5,40 | 1 | 5,40 | CHI |
| 202001157526 | INDIARA | IY11089937 | EDEIA | 26/01/2020 11:38 | 26/01/2020 14:32 | 26/01/2020 11:38 | 26/01/2020 14:32 | 2,89 | 152 | 439,45 | CHI |
| 202001157527 | INDIARA | IY21010838 | EDEIA | 26/01/2020 12:47 | 26/01/2020 18:12 | 26/01/2020 12:47 | 26/01/2020 18:12 | 5,40 | 1 | 5,40 | CHI |
| 202001157532 | NOVO GAMA | 2900094349 | MARAJOARA | 26/01/2020 12:50 | 26/01/2020 21:07 | 26/01/2020 12:50 | 26/01/2020 21:07 | 8,27 | 1 | 8,27 | CHI |
| 202001157534 | CUMARI | CY21027446 | CATALAO S1 | 26/01/2020 12:51 | 26/01/2020 18:12 | 26/01/2020 12:51 | 26/01/2020 18:12 | 5,33 | 1 | 5,33 | CHI |
| 202001157538 | ITUMBIARA | 690349117 | PARANAIBA | 26/01/2020 12:54 | 26/01/2020 18:31 | 26/01/2020 12:54 | 26/01/2020 18:31 | 5,62 | 1 | 5,62 | CHI |
| 202001157542 | PROFESSOR JAMIL SAFADY | JS12297257 | ROCHEDO | 26/01/2020 12:55 | 26/01/2020 16:49 | 26/01/2020 12:55 | 26/01/2020 16:49 | 3,89 | 8 | 31,13 | CHI |
| 202001157543 | NAZARIO | 440018663 | ANICUNS | 26/01/2020 12:55 | 26/01/2020 20:38 | 26/01/2020 12:55 | 26/01/2020 20:38 | 7,71 | 1 | 7,71 | CHI |
| 202001157545 | AGUAS LINDAS DE GOIAS | 4830194195 | AGUAS LINDAS DE GOIAS S1 | 26/01/2020 12:56 | 26/01/2020 15:23 | 26/01/2020 12:56 | 26/01/2020 15:23 | 2,45 | 1 | 2,45 | CHI |
| 202001157547 | SILVANIA | SV21383842 | VIANOPOLIS | 26/01/2020 12:56 | 26/01/2020 18:47 | 26/01/2020 12:56 | 26/01/2020 18:47 | 5,85 | 1 | 5,85 | CHI |
| 202001157549 | GUARAITA | GK21289048 | ITAPURANGA | 26/01/2020 12:57 | 26/01/2020 22:12 | 26/01/2020 12:57 | 26/01/2020 22:12 | 9,24 | 1 | 9,24 | CHI |
| 202001157550 | CAIAPONIA | CP12354340 | CAIAPONIA | 26/01/2020 12:06 | 26/01/2020 19:11 | 26/01/2020 12:06 | 26/01/2020 19:11 | 7,08 | 13 | 92,05 | CHI |
| 202001157551 | ITAPURANGA | IK21300132 | ITAPURANGA | 26/01/2020 12:58 | 26/01/2020 21:02 | 26/01/2020 12:58 | 26/01/2020 21:02 | 8,05 | 1 | 8,05 | CHI |
| 202001157552 | ANAPOLIS | 21339909 | ANAPOLIS UNIVERSITARIO S1 | 26/01/2020 12:59 | 26/01/2020 14:57 | 26/01/2020 12:59 | 26/01/2020 14:57 | 1,97 | 1 | 1,97 | CHI |
| 202001157553 | JATAI | 290143238 | JATAI S3 | 26/01/2020 12:59 | 26/01/2020 14:33 | 26/01/2020 12:59 | 26/01/2020 14:33 | 1,56 | 1 | 1,56 | CHI |
| 202001157556 | ITUMBIARA | IT21034504 | CACHOEIRA DOURADA | 26/01/2020 12:30 | 26/01/2020 13:54 | 26/01/2020 12:30 | 26/01/2020 13:54 | 1,40 | 1 | 1,40 | CHI |
| 202001157559 | GOIANIRA | 390043072 | GOIANIRA | 26/01/2020 13:01 | 26/01/2020 16:20 | 26/01/2020 13:01 | 26/01/2020 16:20 | 3,32 | 1 | 3,32 | CHI |
| 202001157564 | MINEIROS | 10018008125 | PARQUE DAS EMAS | 26/01/2020 13:03 | 26/01/2020 15:59 | 26/01/2020 13:03 | 26/01/2020 15:59 | 2,92 | 1 | 2,92 | CHI |
| 202001157568 | QUIRINOPOLIS | QI32058080 | QUIRINOPOLIS | 26/01/2020 13:06 | 26/01/2020 15:18 | 26/01/2020 13:06 | 26/01/2020 15:18 | 2,20 | 10 | 22,01 | CHI |
| 202001157569 | NOVA IGUACU DE GOIAS | NH12232436 | SANTA TEREZINHA | 26/01/2020 12:04 | 26/01/2020 21:50 | 26/01/2020 12:04 | 26/01/2020 18:29 | 6,43 | 11 | 70,70 | CHI |
| 202001157569 | NOVA IGUACU DE GOIAS | NH12232436 | SANTA TEREZINHA | 26/01/2020 12:04 | 26/01/2020 21:50 | 26/01/2020 12:04 | 26/01/2020 21:02 | 8,97 | 4 | 35,90 | CHI |
| 202001157569 | NOVA IGUACU DE GOIAS | NH12232436 | SANTA TEREZINHA | 26/01/2020 12:04 | 26/01/2020 21:50 | 26/01/2020 12:04 | 26/01/2020 21:50 | 9,77 | 4 | 39,09 | CHI |
| 202001157574 | ANAPOLIS | AN11009683 | ANAPOLIS UNIVERSITARIO S2 | 26/01/2020 13:09 | 26/01/2020 16:20 | 26/01/2020 15:40 | 26/01/2020 16:20 | 0,68 | 27 | 18,33 | CHI |
| 202001157576 | PALMEIRAS DE GOIAS | PL12000074 | PALMEIRAS | 26/01/2020 13:10 | 26/01/2020 17:37 | 26/01/2020 13:10 | 26/01/2020 17:37 | 4,45 | 1 | 4,45 | CHI |
| 202001157577 | GOIAS | GS12325824 | GOIAS | 26/01/2020 10:28 | 26/01/2020 22:17 | 26/01/2020 10:28 | 26/01/2020 22:17 | 11,81 | 2 | 23,62 | CHI |
| 202001157578 | APARECIDA DE GOIANIA | AP11168458 | ANHANGUERA | 26/01/2020 13:10 | 26/01/2020 14:34 | 26/01/2020 13:10 | 26/01/2020 14:34 | 1,40 | 59 | 82,32 | CHI |
| 202001157580 | GOIANIA | 10014597894 | XAVANTES | 26/01/2020 13:10 | 26/01/2020 14:48 | 26/01/2020 13:10 | 26/01/2020 14:48 | 1,63 | 1 | 1,63 | CHI |
| 202001157582 | ITUMBIARA | IT12273841 | PARANAIBA | 26/01/2020 13:11 | 26/01/2020 18:57 | 26/01/2020 13:11 | 26/01/2020 18:57 | 5,77 | 3 | 17,30 | CHI |
| 202001157584 | CATALAO | CT12084020 | CATALAO S1 | 26/01/2020 13:11 | 26/01/2020 16:31 | 26/01/2020 13:11 | 26/01/2020 16:31 | 3,32 | 2 | 6,64 | CHI |
| 202001157586 | ANAPOLIS | AN12285315 | ANAPOLIS UNIVERSITARIO S2 | 26/01/2020 12:48 | 26/01/2020 14:53 | 26/01/2020 12:48 | 26/01/2020 14:53 | 2,07 | 21 | 43,51 | CHI |
| 202001157591 | CORUMBAIBA | 560005763 | VILA CORUMBA | 26/01/2020 13:13 | 26/01/2020 15:49 | 26/01/2020 13:13 | 26/01/2020 15:49 | 2,60 | 1 | 2,60 | CHI |
| 202001157596 | ITABERAÍ | AR21249457 | ARACU | 26/01/2020 13:14 | 26/01/2020 17:54 | 26/01/2020 13:14 | 26/01/2020 17:54 | 4,66 | 1 | 4,66 | CHI |

| | | | | | | | | | | | |
|--------------|-----------------------|-------------|-----------------|------------------|------------------|------------------|------------------|-------|------|--------|-----|
| 202001157604 | ARUANA | AK21016460 | BRITANIA | 26/01/2020 13:17 | 26/01/2020 16:42 | 26/01/2020 13:17 | 26/01/2020 16:42 | 3,41 | 2 | 6,82 | CHI |
| 202001157606 | ITABERAÍ | IB11359504 | ITABERAÍ S2 | 26/01/2020 13:18 | 26/01/2020 17:20 | 26/01/2020 13:18 | 26/01/2020 17:20 | 4,03 | 1 | 4,03 | CHI |
| 202001157610 | URUTAI | UT21318934 | PIRES DO RIO S2 | 26/01/2020 13:20 | 26/01/2020 19:20 | 26/01/2020 13:20 | 26/01/2020 19:20 | 5,99 | 1 | 5,99 | CHI |
| 202001157617 | VALPARAISO DE GOIAS | 2860090430 | PACAEMBU S1 | 26/01/2020 13:24 | 26/01/2020 14:54 | 26/01/2020 13:24 | 26/01/2020 14:54 | 1,50 | 1 | 1,50 | CHI |
| 202001157619 | PARAUNA | PU21103349 | PARAUNA | 26/01/2020 13:24 | 26/01/2020 19:15 | 26/01/2020 13:24 | 26/01/2020 19:15 | 5,85 | 1 | 5,85 | CHI |
| 202001157621 | CATALAO | 10006876267 | CATALAO S2 | 26/01/2020 13:25 | 26/01/2020 16:41 | 26/01/2020 13:25 | 26/01/2020 16:41 | 3,26 | 1 | 3,26 | CHI |
| 202001157622 | GOIANESIA | 10009657582 | GOIANESIA S2 | 26/01/2020 13:25 | 26/01/2020 23:51 | 26/01/2020 13:25 | 26/01/2020 23:51 | 10,44 | 1 | 10,44 | CHI |
| 202001157630 | AMERICANO DO BRASIL | KB12000008 | ANICUNS | 26/01/2020 13:25 | 26/01/2020 18:00 | 26/01/2020 13:25 | 26/01/2020 18:00 | 4,58 | 4 | 18,32 | CHI |
| 202001157630 | MOSSAMEDES | KB12000008 | ANICUNS | 26/01/2020 13:25 | 26/01/2020 18:00 | 26/01/2020 13:25 | 26/01/2020 18:00 | 4,58 | 3 | 13,74 | CHI |
| 202001157634 | APARECIDA DE GOIANIA | 10017715731 | REAL S1 | 26/01/2020 13:29 | 26/01/2020 15:35 | 26/01/2020 13:29 | 26/01/2020 15:35 | 2,09 | 1 | 2,09 | CHI |
| 202001157636 | BALIZA | BH12193310 | BOM JARDIM | 26/01/2020 11:46 | 26/01/2020 18:07 | 26/01/2020 11:46 | 26/01/2020 18:07 | 6,34 | 11 | 69,74 | CHI |
| 202001157637 | SANTA HELENA DE GOIAS | SH21196642 | SANTA HELENA S1 | 26/01/2020 13:29 | 26/01/2020 17:13 | 26/01/2020 13:29 | 26/01/2020 17:13 | 3,72 | 1 | 3,72 | CHI |
| 202001157639 | TRINDADE | TR12015908 | INHUMAS S1 | 26/01/2020 13:32 | 26/01/2020 17:34 | 26/01/2020 13:32 | 26/01/2020 17:34 | 4,02 | 7 | 28,15 | CHI |
| 202001157641 | GOIANESIA | 550110471 | GOIANESIA S2 | 26/01/2020 13:33 | 26/01/2020 19:51 | 26/01/2020 13:33 | 26/01/2020 19:51 | 6,30 | 1 | 6,30 | CHI |
| 202001157644 | NOVA CRIXAS | MH10400727 | NOVA CRIXAS | 26/01/2020 13:30 | 26/01/2020 14:01 | 26/01/2020 13:30 | 26/01/2020 14:01 | 0,51 | 1196 | 615,28 | CHI |
| 202001157645 | CATALAO | CT21061179 | CATALAO S1 | 26/01/2020 13:34 | 26/01/2020 19:40 | 26/01/2020 13:34 | 26/01/2020 19:40 | 6,10 | 1 | 6,10 | CHI |
| 202001157652 | NOVO GAMA | NJ12250035 | PACAEMBU S1 | 26/01/2020 13:38 | 26/01/2020 15:56 | 26/01/2020 13:38 | 26/01/2020 15:56 | 2,29 | 1 | 2,29 | CHI |
| 202001157654 | ARUANA | AK12066309 | ARUANA | 26/01/2020 13:39 | 26/01/2020 17:38 | 26/01/2020 13:39 | 26/01/2020 17:38 | 3,98 | 1 | 3,98 | CHI |
| 202001157655 | CRISTALINA | 03470434 | CRISTALINA S1 | 26/01/2020 13:36 | 26/01/2020 21:05 | 26/01/2020 13:36 | 26/01/2020 14:39 | 1,05 | 8 | 8,38 | CHI |
| 202001157655 | CRISTALINA | 03470434 | CRISTALINA S1 | 26/01/2020 13:36 | 26/01/2020 21:05 | 26/01/2020 13:36 | 26/01/2020 17:06 | 3,51 | 248 | 869,93 | CHI |
| 202001157655 | IPAMERI | 03470434 | CRISTALINA S1 | 26/01/2020 13:36 | 26/01/2020 21:05 | 26/01/2020 13:36 | 26/01/2020 17:06 | 3,51 | 6 | 21,05 | CHI |
| 202001157655 | CRISTALINA | 03470434 | CRISTALINA S1 | 26/01/2020 13:36 | 26/01/2020 21:05 | 26/01/2020 13:36 | 26/01/2020 17:08 | 3,52 | 6 | 21,15 | CHI |
| 202001157655 | CRISTALINA | 03470434 | CRISTALINA S1 | 26/01/2020 13:36 | 26/01/2020 21:05 | 26/01/2020 13:36 | 26/01/2020 18:29 | 4,89 | 2 | 9,78 | CHI |
| 202001157655 | CRISTALINA | 03470434 | CRISTALINA S1 | 26/01/2020 13:36 | 26/01/2020 21:05 | 26/01/2020 18:14 | 26/01/2020 18:29 | 0,26 | 14 | 3,62 | CHI |
| 202001157655 | CRISTALINA | 03470434 | CRISTALINA S1 | 26/01/2020 13:36 | 26/01/2020 21:05 | 26/01/2020 13:36 | 26/01/2020 18:59 | 5,38 | 3 | 16,13 | CHI |
| 202001157655 | CRISTALINA | 03470434 | CRISTALINA S1 | 26/01/2020 13:36 | 26/01/2020 21:05 | 26/01/2020 13:36 | 26/01/2020 21:05 | 7,49 | 24 | 179,65 | CHI |
| 202001157658 | RIO VERDE | RV12048987 | ACREUNA | 26/01/2020 13:40 | 27/01/2020 19:00 | 26/01/2020 13:40 | 27/01/2020 19:00 | 29,34 | 2 | 58,67 | CHI |
| 202001157662 | JATAI | JT11104951 | JATAI S3 | 26/01/2020 13:42 | 26/01/2020 15:00 | 26/01/2020 13:42 | 26/01/2020 15:00 | 1,29 | 106 | 136,92 | CHI |
| 202001157672 | DIORAMA | JP12074459 | IPORA | 26/01/2020 13:26 | 27/01/2020 07:46 | 26/01/2020 13:26 | 27/01/2020 07:46 | 18,32 | 3 | 54,96 | CHI |
| 202001157672 | JAUPACI | JP12074459 | IPORA | 26/01/2020 13:26 | 27/01/2020 07:46 | 26/01/2020 13:26 | 27/01/2020 07:46 | 18,32 | 5 | 91,60 | CHI |
| 202001157675 | ANAPOLIS | 21209972 | JUNDIAI S1 | 26/01/2020 13:49 | 26/01/2020 16:16 | 26/01/2020 13:49 | 26/01/2020 16:16 | 2,45 | 1 | 2,45 | CHI |
| 202001157676 | MINEIROS | 1390132800 | PARQUE DAS EMAS | 26/01/2020 13:50 | 26/01/2020 17:47 | 26/01/2020 13:50 | 26/01/2020 17:47 | 3,95 | 1 | 3,95 | CHI |
| 202001157678 | VILA PROPICIO | GE12258501 | GOIANESIA S1 | 26/01/2020 13:52 | 26/01/2020 17:34 | 26/01/2020 13:52 | 26/01/2020 17:34 | 3,70 | 3 | 11,10 | CHI |

| | | | | | | | | | | | |
|--------------|-----------------------------|-------------|---------------------------|------------------|------------------|------------------|------------------|-------|-----|--------|-----|
| 202001157682 | BOM JARDIM DE GOIAS | BM12245130 | BOM JARDIM | 26/01/2020 12:21 | 26/01/2020 21:05 | 26/01/2020 12:21 | 26/01/2020 21:05 | 8,73 | 6 | 52,40 | CHI |
| 202001157682 | PIRANHAS | BM12245130 | BOM JARDIM | 26/01/2020 12:21 | 26/01/2020 21:05 | 26/01/2020 12:21 | 26/01/2020 21:05 | 8,73 | 4 | 34,93 | CHI |
| 202001157684 | VALPARAISO DE GOIAS | 2860181496 | PACAEMBU S2 | 26/01/2020 13:55 | 26/01/2020 15:47 | 26/01/2020 13:55 | 26/01/2020 15:47 | 1,86 | 1 | 1,86 | CHI |
| 202001157687 | ANAPOLIS | 20100450 | JUNDIAI S2 | 26/01/2020 13:55 | 26/01/2020 18:30 | 26/01/2020 13:55 | 26/01/2020 18:30 | 4,57 | 1 | 4,57 | CHI |
| 202001157688 | FIRMINOPOLIS | TV12005554 | FIRMINOPOLIS S1 | 26/01/2020 13:56 | 26/01/2020 17:17 | 26/01/2020 13:56 | 26/01/2020 17:17 | 3,35 | 2 | 6,70 | CHI |
| 202001157688 | TURVANIA | TV12005554 | FIRMINOPOLIS S1 | 26/01/2020 13:56 | 26/01/2020 17:17 | 26/01/2020 13:56 | 26/01/2020 17:17 | 3,35 | 46 | 154,01 | CHI |
| 202001157689 | ANAPOLIS | 20115246 | JUNDIAI S2 | 26/01/2020 13:56 | 26/01/2020 15:59 | 26/01/2020 13:56 | 26/01/2020 15:59 | 2,04 | 1 | 2,04 | CHI |
| 202001157690 | ARUANA | AK11387315 | ARUANA | 26/01/2020 13:56 | 26/01/2020 16:04 | 26/01/2020 13:56 | 26/01/2020 16:04 | 2,13 | 15 | 31,90 | CHI |
| 202001157693 | CATALAO | CT21215636 | CATALAO S1 | 26/01/2020 13:58 | 26/01/2020 17:58 | 26/01/2020 13:58 | 26/01/2020 17:58 | 3,99 | 1 | 3,99 | CHI |
| 202001157694 | LUZIANIA | 3202111630 | MARAJOARA | 26/01/2020 13:58 | 26/01/2020 18:02 | 26/01/2020 13:58 | 26/01/2020 18:02 | 4,05 | 1 | 4,05 | CHI |
| 202001157695 | CATURAI | CK12018540 | INHUMAS S1 | 26/01/2020 11:07 | 26/01/2020 16:49 | 26/01/2020 11:07 | 26/01/2020 16:49 | 5,69 | 3 | 17,07 | CHI |
| 202001157701 | ABADIANIA | AA12084772 | ANAPOLIS UNIVERSITARIO S1 | 26/01/2020 14:02 | 26/01/2020 19:13 | 26/01/2020 14:02 | 26/01/2020 19:13 | 5,18 | 13 | 67,29 | CHI |
| 202001157703 | COCALZINHO DE GOIAS | 9970035593 | AGUAS LINDAS DE GOIAS S2 | 26/01/2020 14:02 | 26/01/2020 15:28 | 26/01/2020 14:02 | 26/01/2020 15:28 | 1,42 | 1 | 1,42 | CHI |
| 202001157704 | SANTO ANTONIO DO DESCOBERTO | SN12305157 | MARAJOARA | 26/01/2020 14:03 | 26/01/2020 15:30 | 26/01/2020 14:03 | 26/01/2020 15:30 | 1,45 | 14 | 20,29 | CHI |
| 202001157705 | SANTO ANTONIO DO DESCOBERTO | SN12037169 | MARAJOARA | 26/01/2020 14:04 | 26/01/2020 19:22 | 26/01/2020 14:04 | 26/01/2020 19:22 | 5,30 | 15 | 79,47 | CHI |
| 202001157710 | CALDAS NOVAS | 10005616300 | CALDAS NOVAS S1 | 26/01/2020 14:05 | 26/01/2020 17:21 | 26/01/2020 14:05 | 26/01/2020 17:21 | 3,27 | 1 | 3,27 | CHI |
| 202001157711 | APARECIDA DE GOIANIA | 200519803 | ANHANGUERA | 26/01/2020 14:06 | 26/01/2020 15:56 | 26/01/2020 14:06 | 26/01/2020 15:56 | 1,83 | 1 | 1,83 | CHI |
| 202001157713 | AGUAS LINDAS DE GOIAS | 4830092258 | AGUAS LINDAS DE GOIAS S1 | 26/01/2020 14:07 | 26/01/2020 14:54 | 26/01/2020 14:07 | 26/01/2020 14:54 | 0,79 | 1 | 0,79 | CHI |
| 202001157715 | MUTUNOPOLIS | MU12060992 | MARA ROSA | 26/01/2020 14:07 | 26/01/2020 16:15 | 26/01/2020 14:07 | 26/01/2020 16:15 | 2,12 | 3 | 6,37 | CHI |
| 202001157722 | CAMPINORTE | MQ21190238 | MARA ROSA | 26/01/2020 14:09 | 26/01/2020 17:09 | 26/01/2020 14:09 | 26/01/2020 17:09 | 2,99 | 1 | 2,99 | CHI |
| 202001157724 | NOVO GAMA | NJ12212105 | PACAEMBU S1 | 26/01/2020 14:09 | 26/01/2020 16:44 | 26/01/2020 14:09 | 26/01/2020 16:44 | 2,58 | 248 | 639,36 | CHI |
| 202001157724 | SANTO ANTONIO DO DESCOBERTO | NJ12212105 | PACAEMBU S1 | 26/01/2020 14:09 | 26/01/2020 16:44 | 26/01/2020 14:09 | 26/01/2020 16:44 | 2,58 | 27 | 69,61 | CHI |
| 202001157726 | GOIANIA | 10950187 | FERROVIARIO S1 | 26/01/2020 14:10 | 26/01/2020 15:56 | 26/01/2020 14:10 | 26/01/2020 15:56 | 1,76 | 1 | 1,76 | CHI |
| 202001157728 | INHUMAS | IN32066288 | INHUMAS S2 | 26/01/2020 14:11 | 27/01/2020 11:00 | 26/01/2020 14:11 | 27/01/2020 11:00 | 20,82 | 8 | 166,55 | CHI |
| 202001157730 | DOVERLANDIA | DV12155481 | CAIAPONIA | 26/01/2020 12:21 | 26/01/2020 21:29 | 26/01/2020 12:21 | 26/01/2020 21:29 | 9,12 | 5 | 45,61 | CHI |
| 202001157733 | FAINA | MP12299739 | MATRINCHA | 26/01/2020 11:54 | 26/01/2020 18:33 | 26/01/2020 11:54 | 26/01/2020 18:33 | 6,63 | 8 | 53,07 | CHI |
| 202001157733 | MATRINCHA | MP12299739 | MATRINCHA | 26/01/2020 11:54 | 26/01/2020 18:33 | 26/01/2020 11:54 | 26/01/2020 18:33 | 6,63 | 6 | 39,80 | CHI |
| 202001157734 | AMORINOPOLIS | AM21312069 | IPORA | 26/01/2020 14:14 | 27/01/2020 15:39 | 26/01/2020 14:14 | 27/01/2020 15:39 | 25,41 | 1 | 25,41 | CHI |
| 202001157736 | RIO VERDE | RV12106546 | CABRIUVA S2 | 26/01/2020 14:15 | 26/01/2020 16:10 | 26/01/2020 14:15 | 26/01/2020 16:10 | 1,91 | 10 | 19,12 | CHI |
| 202001157739 | TRINDADE | TR21119034 | TRINDADE | 26/01/2020 14:16 | 26/01/2020 17:30 | 26/01/2020 14:16 | 26/01/2020 17:30 | 3,23 | 1 | 3,23 | CHI |
| 202001157743 | BOM JESUS DE GOIAS | BJ12208025 | BOM JESUS DE GOIAS | 26/01/2020 07:58 | 26/01/2020 21:45 | 26/01/2020 07:58 | 26/01/2020 21:45 | 13,77 | 5 | 68,86 | CHI |
| 202001157746 | GOIANIRA | GR21118532 | GOIANIRA | 26/01/2020 14:17 | 26/01/2020 21:21 | 26/01/2020 14:17 | 26/01/2020 21:21 | 7,06 | 1 | 7,06 | CHI |
| 202001157747 | PLANALTINA | PI12359150 | PLANALTINA | 26/01/2020 14:17 | 26/01/2020 19:10 | 26/01/2020 14:17 | 26/01/2020 19:10 | 4,87 | 21 | 102,29 | CHI |

| | | | | | | | | | | | |
|--------------|--------------------------|--------------|---------------------------|------------------|------------------|------------------|------------------|-------|-----|--------|-----|
| 202001157749 | GOIAS | GS21124370 | MATRINCHA | 26/01/2020 14:18 | 26/01/2020 16:48 | 26/01/2020 14:18 | 26/01/2020 16:48 | 2,50 | 1 | 2,50 | CHI |
| 202001157752 | CABECEIRAS | CW11280645 | ITIQUEIRA | 26/01/2020 14:19 | 27/01/2020 07:40 | 26/01/2020 14:19 | 27/01/2020 07:40 | 17,35 | 1 | 17,35 | CHI |
| 202001157759 | LUZIANIA | LZ12383059 | CRISTALINA S2 | 26/01/2020 14:16 | 26/01/2020 18:34 | 26/01/2020 14:16 | 26/01/2020 18:34 | 4,28 | 110 | 471,26 | CHI |
| 202001157760 | EDEIA | EA12068777 | EDEIA | 26/01/2020 12:03 | 26/01/2020 19:11 | 26/01/2020 12:03 | 26/01/2020 17:02 | 4,98 | 148 | 737,25 | CHI |
| 202001157760 | EDEIA | EA12068777 | EDEIA | 26/01/2020 12:03 | 26/01/2020 19:11 | 26/01/2020 17:06 | 26/01/2020 19:11 | 2,09 | 199 | 415,14 | CHI |
| 202001157763 | ABADIANIA | AA21234954 | ANAPOLIS UNIVERSITARIO S1 | 26/01/2020 14:23 | 26/01/2020 15:39 | 26/01/2020 14:23 | 26/01/2020 15:39 | 1,26 | 1 | 1,26 | CHI |
| 202001157764 | IPAMERI | 580044981 | IPAMERI | 26/01/2020 14:23 | 26/01/2020 16:15 | 26/01/2020 14:23 | 26/01/2020 16:15 | 1,85 | 1 | 1,85 | CHI |
| 202001157766 | GOIANESIA | GE12376533 | GOIANESIA S1 | 26/01/2020 14:20 | 26/01/2020 16:00 | 26/01/2020 14:20 | 26/01/2020 16:00 | 1,66 | 88 | 146,08 | CHI |
| 202001157767 | CABECEIRAS | 03740434 | ITIQUEIRA | 26/01/2020 14:12 | 27/01/2020 01:40 | 26/01/2020 14:13 | 26/01/2020 15:06 | 0,88 | 24 | 21,08 | CHI |
| 202001157767 | DISTRITO FEDERAL | 03740434 | ITIQUEIRA | 26/01/2020 14:12 | 27/01/2020 01:40 | 26/01/2020 14:13 | 26/01/2020 15:06 | 0,88 | 1 | 0,88 | CHI |
| 202001157767 | CABECEIRAS | FA13344336 | ITIQUEIRA | 26/01/2020 14:12 | 27/01/2020 01:40 | 26/01/2020 14:15 | 26/01/2020 19:13 | 4,97 | 7 | 34,76 | CHI |
| 202001157767 | FORMOSA | FA13344336 | ITIQUEIRA | 26/01/2020 14:12 | 27/01/2020 01:40 | 26/01/2020 14:15 | 26/01/2020 19:13 | 4,97 | 2 | 9,93 | CHI |
| 202001157767 | FORMOSA | FA13344336 | ITIQUEIRA | 26/01/2020 14:12 | 27/01/2020 01:40 | 26/01/2020 19:14 | 26/01/2020 21:10 | 1,94 | 2 | 3,88 | CHI |
| 202001157767 | CABECEIRAS | FA13154472 | ITIQUEIRA | 26/01/2020 14:12 | 27/01/2020 01:40 | 26/01/2020 19:14 | 27/01/2020 01:40 | 6,44 | 1 | 6,44 | CHI |
| 202001157804 | ARAGUAPAZ | AZ12404526 | MOZARLANDIA | 26/01/2020 14:28 | 26/01/2020 20:37 | 26/01/2020 14:28 | 26/01/2020 20:37 | 6,14 | 1 | 6,14 | CHI |
| 202001157804 | MOZARLANDIA | AZ12404526 | MOZARLANDIA | 26/01/2020 14:28 | 26/01/2020 20:37 | 26/01/2020 14:28 | 26/01/2020 20:37 | 6,14 | 1 | 6,14 | CHI |
| 202001157806 | SANTA TEREZINHA DE GOIAS | SG11034164 | SANTA TEREZINHA | 26/01/2020 14:08 | 26/01/2020 17:34 | 26/01/2020 14:08 | 26/01/2020 17:34 | 3,42 | 102 | 349,21 | CHI |
| 202001157810 | BOM JESUS DE GOIAS | BJ21000145 | BOM JESUS DE GOIAS | 26/01/2020 14:30 | 26/01/2020 22:08 | 26/01/2020 14:30 | 26/01/2020 22:08 | 7,62 | 1 | 7,62 | CHI |
| 202001157816 | ITAJA | IJ12194906 | ITAJA S2 | 26/01/2020 14:33 | 26/01/2020 17:54 | 26/01/2020 14:33 | 26/01/2020 17:54 | 3,34 | 1 | 3,34 | CHI |
| 202001157819 | CAIAPONIA | CP21154374 | PIRANHAS | 26/01/2020 14:35 | 27/01/2020 09:13 | 26/01/2020 14:35 | 27/01/2020 09:13 | 18,63 | 1 | 18,63 | CHI |
| 202001157821 | CRISTALINA | IP12165527 | CRISTALINA S1 | 26/01/2020 14:07 | 27/01/2020 10:22 | 26/01/2020 14:07 | 26/01/2020 15:34 | 1,46 | 15 | 21,92 | CHI |
| 202001157821 | CRISTALINA | IP12165527 | CRISTALINA S1 | 26/01/2020 14:07 | 27/01/2020 10:22 | 26/01/2020 15:35 | 26/01/2020 16:21 | 0,76 | 4 | 3,05 | CHI |
| 202001157821 | CRISTALINA | KR12219746LD | CRISTALINA S1 | 26/01/2020 14:07 | 27/01/2020 10:22 | 26/01/2020 15:35 | 26/01/2020 18:16 | 2,69 | 9 | 24,20 | CHI |
| 202001157821 | CRISTALINA | IP12386739LD | CRISTALINA S1 | 26/01/2020 14:07 | 27/01/2020 10:22 | 26/01/2020 15:35 | 26/01/2020 19:47 | 4,20 | 1 | 4,20 | CHI |
| 202001157821 | CRISTALINA | KR21385140 | CRISTALINA S1 | 26/01/2020 14:07 | 27/01/2020 10:22 | 26/01/2020 15:35 | 27/01/2020 10:22 | 18,78 | 1 | 18,78 | CHI |
| 202001157822 | IVOLANDIA | IV12231193 | ARENOPOLIS | 26/01/2020 13:36 | 27/01/2020 08:42 | 26/01/2020 13:36 | 27/01/2020 08:42 | 19,10 | 10 | 190,97 | CHI |
| 202001157822 | PALESTINA DE GOIAS | IV12231193 | ARENOPOLIS | 26/01/2020 13:36 | 27/01/2020 08:42 | 26/01/2020 13:36 | 27/01/2020 08:42 | 19,10 | 12 | 229,16 | CHI |
| 202001157824 | GOIANIA | GN11082040 | CAMPINAS S2 | 26/01/2020 14:35 | 26/01/2020 14:57 | 26/01/2020 14:35 | 26/01/2020 14:57 | 0,36 | 155 | 55,37 | CHI |
| 202001157826 | MOZARLANDIA | MZ21058542 | MOZARLANDIA | 26/01/2020 14:35 | 26/01/2020 20:38 | 26/01/2020 14:35 | 26/01/2020 20:38 | 6,03 | 1 | 6,03 | CHI |
| 202001157828 | SILVANIA | SV12093612 | VIANOPOLIS | 26/01/2020 14:37 | 26/01/2020 16:09 | 26/01/2020 14:37 | 26/01/2020 16:09 | 1,53 | 17 | 26,00 | CHI |
| 202001157829 | PORANGATU | PO12027986 | PORANGATU | 26/01/2020 19:13 | 26/01/2020 22:38 | 26/01/2020 19:13 | 26/01/2020 22:38 | 3,40 | 3 | 10,21 | CHI |
| 202001157831 | AGUAS LINDAS DE GOIAS | 10021204983 | AGUAS LINDAS DE GOIAS S2 | 26/01/2020 14:41 | 26/01/2020 16:01 | 26/01/2020 14:41 | 26/01/2020 16:01 | 1,33 | 1 | 1,33 | CHI |
| 202001157832 | ANAPOLIS | 20118004 | ANAPOLIS UNIVERSITARIO S2 | 26/01/2020 14:41 | 26/01/2020 18:00 | 26/01/2020 14:41 | 26/01/2020 18:00 | 3,31 | 1 | 3,31 | CHI |

| | | | | | | | | | | | |
|--------------|-----------------------------|-------------|---------------------------|------------------|------------------|------------------|------------------|-------|-----|--------|-----|
| 202001157837 | BALIZA | BM12343637 | BOM JARDIM | 26/01/2020 11:12 | 26/01/2020 19:06 | 26/01/2020 11:12 | 26/01/2020 19:06 | 7,88 | 2 | 15,77 | CHI |
| 202001157839 | PLANALTINA | 10005770848 | PLANALTINA | 26/01/2020 14:44 | 26/01/2020 16:08 | 26/01/2020 14:44 | 26/01/2020 16:08 | 1,38 | 1 | 1,38 | CHI |
| 202001157840 | ANAPOLIS | 20541247 | ANAPOLIS UNIVERSITARIO S2 | 26/01/2020 14:45 | 26/01/2020 15:38 | 26/01/2020 14:45 | 26/01/2020 15:38 | 0,88 | 1 | 0,88 | CHI |
| 202001157841 | OUIDOR | OU21154862 | CATALAO S1 | 26/01/2020 14:45 | 26/01/2020 16:20 | 26/01/2020 14:45 | 26/01/2020 16:20 | 1,57 | 2 | 3,14 | CHI |
| 202001157845 | AURILANDIA | CG12382596 | FIRMINOPOLIS S2 | 26/01/2020 14:47 | 26/01/2020 17:16 | 26/01/2020 14:47 | 26/01/2020 17:16 | 2,49 | 24 | 59,73 | CHI |
| 202001157845 | CACHOEIRA DE GOIAS | CG12382596 | FIRMINOPOLIS S2 | 26/01/2020 14:47 | 26/01/2020 17:16 | 26/01/2020 14:47 | 26/01/2020 17:16 | 2,49 | 2 | 4,98 | CHI |
| 202001157845 | MOIPORA | CG12382596 | FIRMINOPOLIS S2 | 26/01/2020 14:47 | 26/01/2020 17:16 | 26/01/2020 14:47 | 26/01/2020 17:16 | 2,49 | 1 | 2,49 | CHI |
| 202001157847 | TRINDADE | TR12134046 | GOYA S2 | 26/01/2020 14:22 | 26/01/2020 16:33 | 26/01/2020 14:22 | 26/01/2020 16:06 | 1,72 | 163 | 280,99 | CHI |
| 202001157847 | TRINDADE | TR11044071 | GOYA S2 | 26/01/2020 14:22 | 26/01/2020 16:33 | 26/01/2020 14:22 | 26/01/2020 16:33 | 2,17 | 101 | 219,45 | CHI |
| 202001157848 | MARA ROSA | MQ12051065 | MARA ROSA | 26/01/2020 14:48 | 26/01/2020 16:23 | 26/01/2020 14:48 | 26/01/2020 16:23 | 1,58 | 21 | 33,23 | CHI |
| 202001157850 | CIDADE OCIDENTAL | 2680040308 | MARAJOARA | 26/01/2020 14:48 | 26/01/2020 20:09 | 26/01/2020 14:48 | 26/01/2020 20:09 | 5,34 | 1 | 5,34 | CHI |
| 202001157853 | FORMOSA | 610101134 | ITUIQUIRA | 26/01/2020 14:49 | 26/01/2020 17:55 | 26/01/2020 14:49 | 26/01/2020 17:55 | 3,09 | 1 | 3,09 | CHI |
| 202001157855 | ORIZONA | OZ12000353 | PIRES DO RIO S1 | 26/01/2020 14:50 | 26/01/2020 18:51 | 26/01/2020 14:50 | 26/01/2020 18:51 | 4,01 | 32 | 128,30 | CHI |
| 202001157858 | VALPARAISO DE GOIAS | 3350060624 | PACAEMBU S1 | 26/01/2020 14:51 | 26/01/2020 19:00 | 26/01/2020 14:51 | 26/01/2020 19:00 | 4,15 | 1 | 4,15 | CHI |
| 202001157866 | SANTO ANTONIO DO DESCOBERTO | SN12321753 | AGUAS LINDAS DE GOIAS S2 | 26/01/2020 14:53 | 26/01/2020 18:20 | 26/01/2020 14:53 | 26/01/2020 18:20 | 3,44 | 1 | 3,44 | CHI |
| 202001157870 | CAMPO ALEGRE DE GOIAS | CT21358344 | CAMPO ALEGRE DE GOIAS | 26/01/2020 14:57 | 27/01/2020 07:30 | 26/01/2020 14:57 | 27/01/2020 07:30 | 16,54 | 1 | 16,54 | CHI |
| 202001157872 | FORMOSA | FA12381543 | ITUIQUIRA | 26/01/2020 14:57 | 26/01/2020 19:45 | 26/01/2020 14:57 | 26/01/2020 19:45 | 4,79 | 3 | 14,37 | CHI |
| 202001157876 | URUACU | 640095173 | URUACU | 26/01/2020 14:58 | 26/01/2020 18:46 | 26/01/2020 14:58 | 26/01/2020 18:46 | 3,80 | 1 | 3,80 | CHI |
| 202001157878 | ANAPOLIS | 10011775198 | NEROPOLIS S1 | 26/01/2020 14:58 | 26/01/2020 20:41 | 26/01/2020 14:58 | 26/01/2020 20:41 | 5,71 | 1 | 5,71 | CHI |
| 202001157879 | AGUAS LINDAS DE GOIAS | 4830296174 | AGUAS LINDAS DE GOIAS S1 | 26/01/2020 14:58 | 26/01/2020 16:15 | 26/01/2020 14:58 | 26/01/2020 16:15 | 1,27 | 1 | 1,27 | CHI |
| 202001157890 | ANAPOLIS | AN21258640 | ANAPOLIS UNIVERSITARIO S1 | 26/01/2020 15:02 | 26/01/2020 20:19 | 26/01/2020 15:02 | 26/01/2020 20:19 | 5,27 | 1 | 5,27 | CHI |
| 202001157896 | PIRENOPOLIS | PV21319763 | SAO FRANCISCO DE GOIAS | 26/01/2020 15:03 | 26/01/2020 22:02 | 26/01/2020 15:03 | 26/01/2020 22:02 | 6,97 | 1 | 6,97 | CHI |
| 202001157897 | CALDAS NOVAS | CN12000032 | CALDAS NOVAS S2 | 26/01/2020 15:04 | 26/01/2020 15:59 | 26/01/2020 15:04 | 26/01/2020 15:59 | 0,92 | 14 | 12,83 | CHI |
| 202001157899 | SANTA TEREZA DE GOIAS | SE12262714 | PORANGATU | 26/01/2020 14:46 | 26/01/2020 19:15 | 26/01/2020 14:46 | 26/01/2020 19:15 | 4,47 | 14 | 62,56 | CHI |
| 202001157900 | SAO LUIS DE MONTES BELOS | SC12391519 | FIRMINOPOLIS S2 | 26/01/2020 15:04 | 26/01/2020 16:59 | 26/01/2020 15:04 | 26/01/2020 16:59 | 1,91 | 2 | 3,82 | CHI |
| 202001157901 | JATAI | 7421584 | CACHOEIRA ALTA | 26/01/2020 15:04 | 26/01/2020 18:15 | 26/01/2020 15:04 | 26/01/2020 18:15 | 3,19 | 1 | 3,19 | CHI |
| 202001157901 | RIO VERDE | 7421584 | CACHOEIRA ALTA | 26/01/2020 15:04 | 26/01/2020 18:15 | 26/01/2020 15:04 | 26/01/2020 18:15 | 3,19 | 5 | 15,95 | CHI |
| 202001157905 | MONTIVIDIU DO NORTE | MX12270910 | PORANGATU | 26/01/2020 15:05 | 27/01/2020 00:43 | 26/01/2020 15:05 | 27/01/2020 00:43 | 9,63 | 7 | 67,41 | CHI |
| 202001157907 | CIDADE OCIDENTAL | 03890214 | MARAJOARA | 26/01/2020 15:01 | 26/01/2020 16:19 | 26/01/2020 15:01 | 26/01/2020 16:19 | 1,30 | 118 | 153,53 | CHI |
| 202001157907 | CRISTALINA | 03890214 | MARAJOARA | 26/01/2020 15:01 | 26/01/2020 16:19 | 26/01/2020 15:01 | 26/01/2020 16:19 | 1,30 | 33 | 42,94 | CHI |
| 202001157907 | LUZIANIA | 03890214 | MARAJOARA | 26/01/2020 15:01 | 26/01/2020 16:19 | 26/01/2020 15:01 | 26/01/2020 16:19 | 1,30 | 163 | 212,08 | CHI |
| 202001157909 | SAO MIGUEL DO ARAGUAIA | SM12334372 | SAO MIGUEL DO ARAGUAIA | 26/01/2020 15:06 | 26/01/2020 22:33 | 26/01/2020 15:06 | 26/01/2020 22:33 | 7,45 | 4 | 29,80 | CHI |
| 202001157912 | MONTIVIDIU | 2840011214 | MONTIVIDIU T | 26/01/2020 15:06 | 26/01/2020 18:30 | 26/01/2020 15:06 | 26/01/2020 18:30 | 3,40 | 1 | 3,40 | CHI |

| | | | | | | | | | | | |
|--------------|-----------------------------|-------------|----------------------------|------------------|------------------|------------------|------------------|-------|-----|--------|-----|
| 202001157922 | CAVALCANTE | CJ21163510 | NIQUELANDIA SUBTRANSMISSAO | 26/01/2020 15:10 | 27/01/2020 11:05 | 26/01/2020 15:10 | 27/01/2020 11:05 | 19,91 | 1 | 19,91 | CHI |
| 202001157926 | FORMOSA | FA31051025 | SAO JOAO D ALIANCA | 26/01/2020 15:12 | 26/01/2020 22:31 | 26/01/2020 15:12 | 26/01/2020 22:31 | 7,32 | 1 | 7,32 | CHI |
| 202001157930 | BOM JARDIM DE GOIAS | BM12212798 | BOM JARDIM | 26/01/2020 11:44 | 26/01/2020 19:20 | 26/01/2020 11:44 | 26/01/2020 19:20 | 7,59 | 33 | 250,56 | CHI |
| 202001157934 | CAMPINACU | UC12318150 | MARA ROSA | 26/01/2020 15:13 | 27/01/2020 03:21 | 26/01/2020 15:13 | 27/01/2020 03:21 | 12,13 | 17 | 206,16 | CHI |
| 202001157935 | VALPARAISO DE GOIAS | 2860154547 | PACAEMBU S2 | 26/01/2020 15:13 | 26/01/2020 16:56 | 26/01/2020 15:13 | 26/01/2020 16:56 | 1,70 | 1 | 1,70 | CHI |
| 202001157944 | PLANALTINA | PI11248195 | PLANALTINA | 26/01/2020 15:16 | 26/01/2020 18:01 | 26/01/2020 15:16 | 26/01/2020 18:01 | 2,75 | 1 | 2,75 | CHI |
| 202001157948 | AMARALINA | MH12362454 | NOVA CRIXAS | 26/01/2020 15:17 | 26/01/2020 17:38 | 26/01/2020 15:17 | 26/01/2020 17:38 | 2,34 | 1 | 2,34 | CHI |
| 202001157948 | MUNDO NOVO DE GOIAS | MH12362454 | NOVA CRIXAS | 26/01/2020 15:17 | 26/01/2020 17:38 | 26/01/2020 15:17 | 26/01/2020 17:38 | 2,34 | 299 | 698,66 | CHI |
| 202001157949 | GOIANIA | 10000270685 | CAMPINAS S2 | 26/01/2020 15:17 | 26/01/2020 16:30 | 26/01/2020 15:17 | 26/01/2020 16:30 | 1,20 | 1 | 1,20 | CHI |
| 202001157952 | ITUMBIARA | CD12273922 | CACHOEIRA DOURADA | 26/01/2020 15:19 | 28/01/2020 13:00 | 26/01/2020 15:19 | 28/01/2020 13:00 | 45,68 | 3 | 137,05 | CHI |
| 202001157953 | PORANGATU | PO12349237 | MARA ROSA | 26/01/2020 15:19 | 27/01/2020 01:20 | 26/01/2020 15:19 | 27/01/2020 01:20 | 10,03 | 18 | 180,47 | CHI |
| 202001157960 | SANTO ANTONIO DO DESCOBERTO | SN12275480 | MARAJOARA | 26/01/2020 15:21 | 27/01/2020 12:10 | 26/01/2020 15:21 | 27/01/2020 12:10 | 20,82 | 13 | 270,71 | CHI |
| 202001157969 | LUZIANIA | 3200139533 | MARAJOARA | 26/01/2020 15:24 | 27/01/2020 00:08 | 26/01/2020 15:24 | 27/01/2020 00:08 | 8,72 | 1 | 8,72 | CHI |
| 202001157972 | CAMPO ALEGRE DE GOIAS | CT21131355 | CATALAO S1 | 26/01/2020 15:25 | 27/01/2020 19:37 | 26/01/2020 15:25 | 27/01/2020 19:37 | 28,20 | 2 | 56,39 | CHI |
| 202001157974 | ANAPOLIS | 10029732113 | ANAPOLIS UNIVERSITARIO S2 | 26/01/2020 15:26 | 26/01/2020 17:29 | 26/01/2020 15:26 | 26/01/2020 17:29 | 2,05 | 1 | 2,05 | CHI |
| 202001157979 | SANTO ANTONIO DO DESCOBERTO | LZ21064509 | MARAJOARA | 26/01/2020 15:27 | 26/01/2020 20:43 | 26/01/2020 15:27 | 26/01/2020 20:43 | 5,26 | 1 | 5,26 | CHI |
| 202001157986 | CACHOEIRA DOURADA | IT12088560 | CACHOEIRA DOURADA | 26/01/2020 14:05 | 26/01/2020 18:05 | 26/01/2020 14:05 | 26/01/2020 18:05 | 4,00 | 1 | 4,00 | CHI |
| 202001157986 | ITUMBIARA | IT12088560 | CACHOEIRA DOURADA | 26/01/2020 14:05 | 26/01/2020 18:05 | 26/01/2020 14:05 | 26/01/2020 18:05 | 4,00 | 4 | 16,00 | CHI |
| 202001157995 | CAMPO ALEGRE DE GOIAS | CM12353531 | CAMPO ALEGRE DE GOIAS | 26/01/2020 15:31 | 26/01/2020 21:08 | 26/01/2020 15:31 | 26/01/2020 21:08 | 5,61 | 1 | 5,61 | CHI |
| 202001157996 | JARAGUA | JA12298032 | JARAGUA | 26/01/2020 15:31 | 26/01/2020 18:23 | 26/01/2020 15:31 | 26/01/2020 17:48 | 2,28 | 137 | 312,70 | CHI |
| 202001157996 | JARAGUA | JA12000124 | JARAGUA | 26/01/2020 15:31 | 26/01/2020 18:23 | 26/01/2020 15:32 | 26/01/2020 18:23 | 2,85 | 15 | 42,79 | CHI |
| 202001157997 | NIQUELANDIA | NQ12235112 | URUACU | 26/01/2020 15:32 | 27/01/2020 03:35 | 26/01/2020 15:32 | 27/01/2020 03:35 | 12,05 | 11 | 132,50 | CHI |
| 202001157999 | TROMBAS | 2560012218 | PORANGATU | 26/01/2020 15:32 | 26/01/2020 17:55 | 26/01/2020 15:32 | 26/01/2020 17:55 | 2,38 | 1 | 2,38 | CHI |
| 202001158000 | PIRENOPOLIS | 220084622 | CORUMBA | 26/01/2020 15:32 | 26/01/2020 17:29 | 26/01/2020 15:32 | 26/01/2020 17:29 | 1,94 | 1 | 1,94 | CHI |
| 202001158001 | CRISTALINA | KR21133600 | PAMPLONA | 26/01/2020 15:33 | 26/01/2020 19:35 | 26/01/2020 15:33 | 26/01/2020 19:35 | 4,04 | 3 | 12,12 | CHI |
| 202001158002 | BELA VISTA DE GOIAS | BV12360000 | BELA VISTA S2 | 26/01/2020 15:33 | 26/01/2020 18:07 | 26/01/2020 15:33 | 26/01/2020 18:07 | 2,56 | 3 | 7,69 | CHI |
| 202001158003 | BOM JARDIM DE GOIAS | BM12335411 | BOM JARDIM | 26/01/2020 15:33 | 26/01/2020 21:41 | 26/01/2020 15:33 | 26/01/2020 21:41 | 6,13 | 6 | 36,75 | CHI |
| 202001158004 | NOVA AMERICA | NM12052447 | RUBIATABA | 26/01/2020 14:26 | 26/01/2020 18:42 | 26/01/2020 14:26 | 26/01/2020 18:42 | 4,26 | 14 | 59,65 | CHI |
| 202001158007 | PADRE BERNARDO | PB21148882 | PADRE BERNARDO | 26/01/2020 15:34 | 26/01/2020 17:40 | 26/01/2020 15:34 | 26/01/2020 17:40 | 2,09 | 1 | 2,09 | CHI |
| 202001158010 | RIO VERDE | RV21289553 | RIO VERDE S1 | 26/01/2020 15:35 | 26/01/2020 18:10 | 26/01/2020 15:35 | 26/01/2020 18:10 | 2,58 | 1 | 2,58 | CHI |
| 202001158011 | AGUAS LINDAS DE GOIAS | LA11219648 | AGUAS LINDAS DE GOIAS S2 | 26/01/2020 15:34 | 26/01/2020 18:48 | 26/01/2020 15:34 | 26/01/2020 18:48 | 3,22 | 14 | 45,06 | CHI |
| 202001158013 | GOIAS | GS21071250 | GOIAS | 26/01/2020 15:35 | 27/01/2020 07:46 | 26/01/2020 15:35 | 27/01/2020 07:46 | 16,17 | 1 | 16,17 | CHI |
| 202001158019 | SAO FRANCISCO DE GOIAS | SF12370404 | SAO FRANCISCO DE GOIAS | 26/01/2020 14:44 | 26/01/2020 18:33 | 26/01/2020 14:44 | 26/01/2020 18:33 | 3,81 | 10 | 38,12 | CHI |

| | | | | | | | | | | | |
|--------------|-----------------------|------------|---------------------------|------------------|------------------|------------------|------------------|-------|-----|---------|-----|
| 202001158024 | RIO VERDE | RV13400194 | RIO VERDE S1 | 26/01/2020 15:20 | 26/01/2020 19:17 | 26/01/2020 15:20 | 26/01/2020 19:17 | 3,95 | 377 | 1489,36 | CHI |
| 202001158024 | SANTA HELENA DE GOIAS | RV13400194 | RIO VERDE S1 | 26/01/2020 15:20 | 26/01/2020 19:17 | 26/01/2020 15:20 | 26/01/2020 19:17 | 3,95 | 56 | 221,23 | CHI |
| 202001158024 | RIO VERDE | RV13400194 | RIO VERDE S1 | 26/01/2020 15:20 | 26/01/2020 19:17 | 26/01/2020 17:32 | 26/01/2020 19:17 | 1,75 | 2 | 3,50 | CHI |
| 202001158027 | RIO VERDE | SH12000239 | SANTA HELENA S1 | 26/01/2020 15:39 | 26/01/2020 17:52 | 26/01/2020 15:39 | 26/01/2020 17:52 | 2,20 | 4 | 8,80 | CHI |
| 202001158027 | SANTA HELENA DE GOIAS | SH12000239 | SANTA HELENA S1 | 26/01/2020 15:39 | 26/01/2020 17:52 | 26/01/2020 15:39 | 26/01/2020 17:52 | 2,20 | 1 | 2,20 | CHI |
| 202001158034 | ARUANA | 2380009783 | ARUANA | 26/01/2020 15:42 | 26/01/2020 18:22 | 26/01/2020 15:42 | 26/01/2020 18:22 | 2,66 | 1 | 2,66 | CHI |
| 202001158051 | GUARINOS | IW12201636 | ITAPACI | 26/01/2020 15:49 | 26/01/2020 17:11 | 26/01/2020 15:49 | 26/01/2020 17:11 | 1,36 | 7 | 9,54 | CHI |
| 202001158051 | ITAPACI | IW12201636 | ITAPACI | 26/01/2020 15:49 | 26/01/2020 17:11 | 26/01/2020 15:49 | 26/01/2020 17:11 | 1,36 | 245 | 333,81 | CHI |
| 202001158051 | PILAR DE GOIAS | IW12201636 | ITAPACI | 26/01/2020 15:49 | 26/01/2020 17:11 | 26/01/2020 15:49 | 26/01/2020 17:11 | 1,36 | 1 | 1,36 | CHI |
| 202001158052 | CATALAO | CT21131359 | CATALAO S1 | 26/01/2020 15:49 | 27/01/2020 08:51 | 26/01/2020 15:49 | 27/01/2020 08:51 | 17,03 | 1 | 17,03 | CHI |
| 202001158053 | LUZIANIA | SV12013810 | VIANOPOLIS | 26/01/2020 15:21 | 26/01/2020 17:56 | 26/01/2020 15:21 | 26/01/2020 17:56 | 2,57 | 62 | 159,43 | CHI |
| 202001158053 | ORIZONA | SV12013810 | VIANOPOLIS | 26/01/2020 15:21 | 26/01/2020 17:56 | 26/01/2020 15:21 | 26/01/2020 17:56 | 2,57 | 68 | 174,85 | CHI |
| 202001158053 | SILVANIA | SV12013810 | VIANOPOLIS | 26/01/2020 15:21 | 26/01/2020 17:56 | 26/01/2020 15:21 | 26/01/2020 17:56 | 2,57 | 14 | 36,00 | CHI |
| 202001158054 | RIO VERDE | RV11228521 | RIO VERDE S2 | 26/01/2020 15:50 | 26/01/2020 19:43 | 26/01/2020 15:50 | 26/01/2020 19:43 | 3,87 | 1 | 3,87 | CHI |
| 202001158057 | GOIANIA | 15250799 | GOIANIA LESTE S1 | 26/01/2020 15:51 | 26/01/2020 17:15 | 26/01/2020 15:51 | 26/01/2020 17:15 | 1,39 | 1 | 1,39 | CHI |
| 202001158067 | GOIANIA | 13677895 | XAVANTES | 26/01/2020 15:53 | 26/01/2020 17:22 | 26/01/2020 15:53 | 26/01/2020 17:22 | 1,47 | 1 | 1,47 | CHI |
| 202001158069 | CASTELANDIA | ML12064391 | RIO DOS BOIS | 26/01/2020 15:54 | 26/01/2020 18:13 | 26/01/2020 15:54 | 26/01/2020 18:13 | 2,32 | 1 | 2,32 | CHI |
| 202001158069 | MAURILANDIA | ML12064391 | RIO DOS BOIS | 26/01/2020 15:54 | 26/01/2020 18:13 | 26/01/2020 15:54 | 26/01/2020 18:13 | 2,32 | 3 | 6,95 | CHI |
| 202001158072 | LEOPOLDO DE BULHOES | LB12000009 | DAIA S2 | 26/01/2020 15:54 | 26/01/2020 19:18 | 26/01/2020 15:54 | 26/01/2020 19:18 | 3,39 | 2 | 6,77 | CHI |
| 202001158074 | CIDADE OCIDENTAL | DH11214959 | MARAJOARA | 26/01/2020 15:55 | 26/01/2020 19:05 | 26/01/2020 15:55 | 26/01/2020 19:05 | 3,16 | 86 | 271,83 | CHI |
| 202001158080 | GOIAS | GS12076731 | GOIAS | 26/01/2020 15:55 | 27/01/2020 15:10 | 26/01/2020 15:55 | 27/01/2020 15:10 | 23,23 | 3 | 69,70 | CHI |
| 202001158085 | MARA ROSA | 2260032042 | MARA ROSA | 26/01/2020 15:56 | 26/01/2020 18:14 | 26/01/2020 15:56 | 26/01/2020 18:14 | 2,29 | 1 | 2,29 | CHI |
| 202001158089 | GOIANESIA | 550038190 | GOIANESIA S2 | 26/01/2020 15:57 | 26/01/2020 20:44 | 26/01/2020 15:57 | 26/01/2020 20:44 | 4,77 | 1 | 4,77 | CHI |
| 202001158097 | PALMEIRAS DE GOIAS | PL21308523 | PALMEIRAS | 26/01/2020 16:00 | 26/01/2020 18:24 | 26/01/2020 16:00 | 26/01/2020 18:24 | 2,39 | 2 | 4,79 | CHI |
| 202001158100 | GUARINOS | GF12147945 | ITAPACI | 26/01/2020 16:01 | 26/01/2020 21:27 | 26/01/2020 16:01 | 26/01/2020 21:27 | 5,43 | 17 | 92,37 | CHI |
| 202001158100 | ITAPACI | GF12147945 | ITAPACI | 26/01/2020 16:01 | 26/01/2020 21:27 | 26/01/2020 16:01 | 26/01/2020 21:27 | 5,43 | 2 | 10,87 | CHI |
| 202001158101 | PIRES DO RIO | PR21186603 | PIRES DO RIO S1 | 26/01/2020 16:01 | 26/01/2020 20:45 | 26/01/2020 16:01 | 26/01/2020 20:45 | 4,73 | 1 | 4,73 | CHI |
| 202001158116 | GOIANIA | GN11000793 | GOIANIA LESTE S3 | 26/01/2020 16:03 | 26/01/2020 18:01 | 26/01/2020 16:03 | 26/01/2020 18:01 | 1,96 | 31 | 60,67 | CHI |
| 202001158117 | RUBIATABA | RB12000046 | RUBIATABA | 26/01/2020 16:03 | 27/01/2020 01:35 | 26/01/2020 16:03 | 27/01/2020 01:35 | 9,52 | 4 | 38,09 | CHI |
| 202001158118 | MONTIVIDIU DO NORTE | MX12391928 | PORANGATU | 26/01/2020 15:11 | 26/01/2020 20:35 | 26/01/2020 15:11 | 26/01/2020 20:35 | 5,39 | 19 | 102,39 | CHI |
| 202001158122 | FLORES DE GOIAS | 3480001784 | FLORES DE GOIAS | 26/01/2020 16:04 | 26/01/2020 19:39 | 26/01/2020 16:04 | 26/01/2020 19:39 | 3,57 | 1 | 3,57 | CHI |
| 202001158123 | CALDAS NOVAS | CN12263369 | CALDAS NOVAS S2 | 26/01/2020 16:05 | 26/01/2020 20:40 | 26/01/2020 16:05 | 26/01/2020 20:40 | 4,58 | 23 | 105,38 | CHI |
| 202001158126 | AURILANDIA | AI12003841 | SAO LUIZ DOS MONTES BELOS | 26/01/2020 16:05 | 26/01/2020 18:42 | 26/01/2020 16:05 | 26/01/2020 18:42 | 2,61 | 1 | 2,61 | CHI |

| | | | | | | | | | | | |
|--------------|------------------------|--------------|------------------------|------------------|------------------|------------------|------------------|-------|----|--------|-----|
| 202001158127 | SILVANIA | SV21103761 | VIANOPOLIS | 26/01/2020 16:06 | 26/01/2020 20:13 | 26/01/2020 16:06 | 26/01/2020 20:13 | 4,11 | 2 | 8,23 | CHI |
| 202001158128 | GOIANIA | 11295065 | AEROPORTO S2 | 26/01/2020 16:06 | 26/01/2020 17:58 | 26/01/2020 16:06 | 26/01/2020 17:58 | 1,86 | 1 | 1,86 | CHI |
| 202001158130 | TRINDADE | 40285996 | TRINDADE | 26/01/2020 16:07 | 26/01/2020 19:00 | 26/01/2020 16:07 | 26/01/2020 19:00 | 2,88 | 1 | 2,88 | CHI |
| 202001158134 | MORRINHOS | MR12212184 | MORRINHOS | 26/01/2020 16:07 | 26/01/2020 21:56 | 26/01/2020 16:07 | 26/01/2020 21:56 | 5,82 | 2 | 11,63 | CHI |
| 202001158135 | BOM JARDIM DE GOIAS | BM12064234 | BOM JARDIM | 26/01/2020 16:07 | 26/01/2020 20:58 | 26/01/2020 16:07 | 26/01/2020 20:58 | 4,83 | 4 | 19,34 | CHI |
| 202001158144 | ORIZONA | OZ12186210 | PIRES DO RIO S2 | 26/01/2020 16:11 | 26/01/2020 23:30 | 26/01/2020 16:11 | 26/01/2020 23:30 | 7,31 | 22 | 160,85 | CHI |
| 202001158148 | TAQUARAL DE GOIAS | IB12310599 | ITABERAI S2 | 26/01/2020 16:12 | 26/01/2020 18:41 | 26/01/2020 16:12 | 26/01/2020 18:41 | 2,48 | 10 | 24,77 | CHI |
| 202001158149 | ARENOPOLIS | AY12000048 | ARENOPOLIS | 26/01/2020 14:34 | 26/01/2020 23:51 | 26/01/2020 14:34 | 26/01/2020 23:51 | 9,28 | 13 | 120,63 | CHI |
| 202001158149 | DIORAMA | AY12000048 | ARENOPOLIS | 26/01/2020 14:34 | 26/01/2020 23:51 | 26/01/2020 14:34 | 26/01/2020 23:51 | 9,28 | 12 | 111,35 | CHI |
| 202001158153 | URUACU | 640116577 | URUACU | 26/01/2020 16:14 | 26/01/2020 17:23 | 26/01/2020 16:14 | 26/01/2020 17:23 | 1,15 | 1 | 1,15 | CHI |
| 202001158158 | ANAPOLIS | GL12389474 | DAIA S2 | 26/01/2020 15:45 | 26/01/2020 17:30 | 26/01/2020 15:45 | 26/01/2020 17:30 | 1,74 | 4 | 6,95 | CHI |
| 202001158158 | GAMELEIRA DE GOIAS | GL12389474 | DAIA S2 | 26/01/2020 15:45 | 26/01/2020 17:30 | 26/01/2020 15:45 | 26/01/2020 17:30 | 1,74 | 23 | 39,99 | CHI |
| 202001158161 | BONOPOLIS | PO21151759 | NOVO PLANALTO | 26/01/2020 16:15 | 26/01/2020 19:15 | 26/01/2020 16:15 | 26/01/2020 19:15 | 2,99 | 1 | 2,99 | CHI |
| 202001158162 | SAO MIGUEL DO ARAGUAIA | SM12083999 | SAO MIGUEL DO ARAGUAIA | 26/01/2020 16:16 | 26/01/2020 21:29 | 26/01/2020 16:16 | 26/01/2020 21:29 | 5,21 | 1 | 5,21 | CHI |
| 202001158163 | APARECIDA DE GOIANIA | 15338034 | INDEPENDENCIA S2 | 26/01/2020 16:16 | 26/01/2020 16:57 | 26/01/2020 16:16 | 26/01/2020 16:57 | 0,68 | 1 | 0,68 | CHI |
| 202001158167 | MARA ROSA | MQ12353877 | SANTA TEREZINHA | 26/01/2020 16:16 | 27/01/2020 09:05 | 26/01/2020 16:16 | 27/01/2020 09:05 | 16,80 | 4 | 67,20 | CHI |
| 202001158169 | AMORINOPOLIS | AM12000032 | IPORA | 26/01/2020 11:56 | 26/01/2020 22:03 | 26/01/2020 11:56 | 26/01/2020 22:03 | 10,11 | 6 | 60,68 | CHI |
| 202001158169 | IVOLANDIA | AM12000032 | IPORA | 26/01/2020 11:56 | 26/01/2020 22:03 | 26/01/2020 11:56 | 26/01/2020 22:03 | 10,11 | 11 | 111,24 | CHI |
| 202001158174 | ITABERAI | IB21228344 | INHUMAS S1 | 26/01/2020 16:19 | 26/01/2020 19:49 | 26/01/2020 16:19 | 26/01/2020 19:49 | 3,49 | 2 | 6,98 | CHI |
| 202001158177 | FORMOSA | FA21042566 | ITUIQUIRA | 26/01/2020 16:20 | 26/01/2020 23:55 | 26/01/2020 16:20 | 26/01/2020 23:55 | 7,58 | 2 | 15,15 | CHI |
| 202001158191 | COCALZINHO DE GOIAS | ZN10394600 | COCALZINHO | 26/01/2020 16:18 | 28/01/2020 03:30 | 26/01/2020 16:18 | 26/01/2020 18:21 | 2,04 | 50 | 101,99 | CHI |
| 202001158191 | COCALZINHO DE GOIAS | ZN10394600 | COCALZINHO | 26/01/2020 16:18 | 28/01/2020 03:30 | 26/01/2020 16:18 | 26/01/2020 20:40 | 4,36 | 10 | 43,57 | CHI |
| 202001158191 | PIRENOPOLIS | ZN10394600 | COCALZINHO | 26/01/2020 16:18 | 28/01/2020 03:30 | 26/01/2020 16:18 | 26/01/2020 20:40 | 4,36 | 48 | 209,12 | CHI |
| 202001158191 | COCALZINHO DE GOIAS | ZN12295682LD | COCALZINHO | 26/01/2020 16:18 | 28/01/2020 03:30 | 26/01/2020 16:18 | 28/01/2020 03:30 | 35,18 | 27 | 949,99 | CHI |
| 202001158192 | PIRACANJUBA | PJ12223317 | PIRACANJUBA | 26/01/2020 16:23 | 27/01/2020 15:20 | 26/01/2020 16:23 | 27/01/2020 15:20 | 22,96 | 9 | 206,62 | CHI |
| 202001158193 | OURO VERDE DE GOIAS | OV21017758 | NEROPOLIS S1 | 26/01/2020 16:23 | 26/01/2020 17:45 | 26/01/2020 16:23 | 26/01/2020 17:45 | 1,37 | 1 | 1,37 | CHI |
| 202001158197 | BOM JARDIM DE GOIAS | BM21155703 | BOM JARDIM | 26/01/2020 16:24 | 27/01/2020 03:29 | 26/01/2020 16:24 | 27/01/2020 03:29 | 11,08 | 1 | 11,08 | CHI |
| 202001158198 | CATALAO | CT21037317 | CATALAO S1 | 26/01/2020 16:24 | 26/01/2020 22:21 | 26/01/2020 16:24 | 26/01/2020 22:21 | 5,94 | 1 | 5,94 | CHI |
| 202001158202 | NOVO GAMA | 10009196054 | PACAEMBU S1 | 26/01/2020 16:25 | 26/01/2020 19:33 | 26/01/2020 16:25 | 26/01/2020 19:33 | 3,13 | 1 | 3,13 | CHI |
| 202001158203 | SIMOLANDIA | SA11099887 | IACIARA S2 | 26/01/2020 16:25 | 26/01/2020 17:18 | 26/01/2020 16:25 | 26/01/2020 17:18 | 0,88 | 59 | 51,81 | CHI |
| 202001158207 | GOIANAPOLIS | TJ11073013 | DAIA S2 | 26/01/2020 16:27 | 26/01/2020 20:17 | 26/01/2020 16:27 | 26/01/2020 20:17 | 3,83 | 82 | 314,06 | CHI |
| 202001158211 | GOIANDIRA | GD21231701 | CATALAO S1 | 26/01/2020 16:27 | 26/01/2020 20:35 | 26/01/2020 16:27 | 26/01/2020 20:35 | 4,12 | 2 | 8,25 | CHI |
| 202001158221 | MONTES CLAROS DE GOIAS | 1440017302 | IPORA | 26/01/2020 16:29 | 26/01/2020 23:34 | 26/01/2020 16:29 | 26/01/2020 23:34 | 7,07 | 1 | 7,07 | CHI |

| | | | | | | | | | | | |
|--------------|-----------------------------|-------------|----------------------------|------------------|------------------|------------------|------------------|-------|-----|--------|-----|
| 202001158225 | ANICUNS | AC21323609 | ANICUNS | 26/01/2020 16:30 | 26/01/2020 20:01 | 26/01/2020 16:30 | 26/01/2020 20:01 | 3,50 | 1 | 3,50 | CHI |
| 202001158229 | CORUMBA DE GOIAS | ZN12302528 | COCALZINHO | 26/01/2020 16:32 | 27/01/2020 13:03 | 26/01/2020 16:32 | 27/01/2020 13:03 | 20,51 | 30 | 615,34 | CHI |
| 202001158234 | AGUA FRIA DE GOIAS | TL21322494 | SAO JOAO D ALIANCA | 26/01/2020 16:33 | 26/01/2020 23:02 | 26/01/2020 16:33 | 26/01/2020 23:02 | 6,47 | 3 | 19,41 | CHI |
| 202001158243 | MINACU | IH21192326 | MINACU | 26/01/2020 16:36 | 26/01/2020 16:56 | 26/01/2020 16:36 | 26/01/2020 16:56 | 0,33 | 1 | 0,33 | CHI |
| 202001158251 | APARECIDA DE GOIANIA | 10004865110 | INDEPENDENCIA S1 | 26/01/2020 16:38 | 26/01/2020 17:54 | 26/01/2020 16:38 | 26/01/2020 17:54 | 1,26 | 1 | 1,26 | CHI |
| 202001158253 | PORANGATU | 840016335 | PORANGATU | 26/01/2020 16:38 | 26/01/2020 18:11 | 26/01/2020 16:38 | 26/01/2020 18:11 | 1,54 | 1 | 1,54 | CHI |
| 202001158256 | MUNDO NOVO DE GOIAS | MH12391948 | NOVA CRIXAS | 26/01/2020 16:39 | 26/01/2020 18:31 | 26/01/2020 16:39 | 26/01/2020 18:31 | 1,86 | 15 | 27,87 | CHI |
| 202001158258 | FAZENDA NOVA | FN21113952 | IPORA | 26/01/2020 16:40 | 27/01/2020 12:55 | 26/01/2020 16:40 | 27/01/2020 12:55 | 20,24 | 1 | 20,24 | CHI |
| 202001158260 | COLINAS DO SUL | TI21170019 | MINACU | 26/01/2020 16:41 | 26/01/2020 19:53 | 26/01/2020 16:41 | 26/01/2020 19:53 | 3,20 | 1 | 3,20 | CHI |
| 202001158261 | ITAPACI | 100028860 | ITAPACI | 26/01/2020 16:41 | 26/01/2020 18:27 | 26/01/2020 16:41 | 26/01/2020 18:27 | 1,76 | 1 | 1,76 | CHI |
| 202001158263 | ABADIA DE GOIAS | 5584058535 | INDEPENDENCIA S2 | 26/01/2020 16:42 | 26/01/2020 23:32 | 26/01/2020 16:42 | 26/01/2020 23:32 | 6,84 | 1 | 6,84 | CHI |
| 202001158264 | PLANALTINA | PI21132719 | PLANALTINA | 26/01/2020 16:42 | 27/01/2020 10:04 | 26/01/2020 16:42 | 27/01/2020 10:04 | 17,36 | 1 | 17,36 | CHI |
| 202001158265 | ABADIANIA | AA12349440 | ANAPOLIS UNIVERSITARIO S1 | 26/01/2020 16:38 | 26/01/2020 18:33 | 26/01/2020 16:38 | 26/01/2020 18:33 | 1,90 | 8 | 15,22 | CHI |
| 202001158265 | GAMELEIRA DE GOIAS | AA12349440 | ANAPOLIS UNIVERSITARIO S1 | 26/01/2020 16:38 | 26/01/2020 18:33 | 26/01/2020 16:38 | 26/01/2020 18:33 | 1,90 | 8 | 15,22 | CHI |
| 202001158270 | PIRENOPOLIS | PV21080644 | CORUMBA | 26/01/2020 16:44 | 26/01/2020 18:34 | 26/01/2020 16:44 | 26/01/2020 18:34 | 1,83 | 2 | 3,67 | CHI |
| 202001158283 | CRISTALINA | KR12330533 | CRISTALINA S1 | 26/01/2020 13:57 | 26/01/2020 20:37 | 26/01/2020 13:57 | 26/01/2020 20:37 | 6,66 | 34 | 226,39 | CHI |
| 202001158283 | IPAMERI | KR12330533 | CRISTALINA S1 | 26/01/2020 13:57 | 26/01/2020 20:37 | 26/01/2020 13:57 | 26/01/2020 20:37 | 6,66 | 1 | 6,66 | CHI |
| 202001158283 | LUZIANIA | KR12330533 | CRISTALINA S1 | 26/01/2020 13:57 | 26/01/2020 20:37 | 26/01/2020 13:57 | 26/01/2020 20:37 | 6,66 | 8 | 53,27 | CHI |
| 202001158285 | ANAPOLIS | 20982896 | ANAPOLIS UNIVERSITARIO S2 | 26/01/2020 16:53 | 26/01/2020 18:08 | 26/01/2020 16:53 | 26/01/2020 18:08 | 1,25 | 1 | 1,25 | CHI |
| 202001158287 | SANTA BARBARA DE GOIAS | 1030018288 | TRINDADE | 26/01/2020 16:54 | 26/01/2020 19:46 | 26/01/2020 16:54 | 26/01/2020 19:46 | 2,86 | 1 | 2,86 | CHI |
| 202001158297 | SANTO ANTONIO DO DESCOBERTO | 2210094854 | ALEXANIA | 26/01/2020 16:57 | 26/01/2020 19:05 | 26/01/2020 16:57 | 26/01/2020 19:05 | 2,12 | 1 | 2,12 | CHI |
| 202001158301 | INDIARA | IY21301632 | ACREUNA | 26/01/2020 16:58 | 27/01/2020 09:28 | 26/01/2020 16:58 | 27/01/2020 09:28 | 16,50 | 2 | 32,99 | CHI |
| 202001158305 | CUMARI | CY12073841 | CATALAO S1 | 26/01/2020 16:59 | 26/01/2020 20:14 | 26/01/2020 16:59 | 26/01/2020 20:14 | 3,23 | 1 | 3,23 | CHI |
| 202001158312 | IPORA | IR21097758 | IPORA | 26/01/2020 17:03 | 27/01/2020 15:44 | 26/01/2020 17:03 | 27/01/2020 15:44 | 22,67 | 1 | 22,67 | CHI |
| 202001158318 | JUSSARA | JR12011813 | BRITANIA | 26/01/2020 16:55 | 27/01/2020 10:08 | 26/01/2020 16:55 | 27/01/2020 10:08 | 17,21 | 29 | 499,09 | CHI |
| 202001158326 | ITUMBIARA | IT12304246 | ITUMBIARA NOVA | 26/01/2020 17:09 | 26/01/2020 20:20 | 26/01/2020 17:09 | 26/01/2020 20:20 | 3,18 | 3 | 9,53 | CHI |
| 202001158327 | VALPARAISO DE GOIAS | 2860183043 | MARAJOARA | 26/01/2020 17:09 | 26/01/2020 18:25 | 26/01/2020 17:09 | 26/01/2020 18:25 | 1,26 | 1 | 1,26 | CHI |
| 202001158337 | NIQUELANDIA | NQ11035206 | NIQUELANDIA SUBTRANSMISSAO | 26/01/2020 15:53 | 26/01/2020 18:37 | 26/01/2020 15:53 | 26/01/2020 18:37 | 2,72 | 125 | 339,93 | CHI |
| 202001158342 | PIRENOPOLIS | PV21017879 | SAO FRANCISCO DE GOIAS | 26/01/2020 17:17 | 26/01/2020 19:22 | 26/01/2020 17:17 | 26/01/2020 19:22 | 2,07 | 1 | 2,07 | CHI |
| 202001158345 | NIQUELANDIA | 2750062520 | NIQUELANDIA SUBTRANSMISSAO | 26/01/2020 17:18 | 27/01/2020 00:43 | 26/01/2020 17:18 | 27/01/2020 00:43 | 7,41 | 1 | 7,41 | CHI |
| 202001158348 | CIDADE OCIDENTAL | LZ21070089 | MARAJOARA | 26/01/2020 17:18 | 26/01/2020 21:49 | 26/01/2020 17:18 | 26/01/2020 21:49 | 4,51 | 1 | 4,51 | CHI |
| 202001158356 | APARECIDA DE GOIANIA | 200244530 | INDEPENDENCIA S1 | 26/01/2020 17:21 | 26/01/2020 18:31 | 26/01/2020 17:21 | 26/01/2020 18:31 | 1,16 | 1 | 1,16 | CHI |
| 202001158359 | MOZARLANDIA | MZ21245815 | MOZARLANDIA | 26/01/2020 17:22 | 26/01/2020 19:33 | 26/01/2020 17:22 | 26/01/2020 19:33 | 2,18 | 1 | 2,18 | CHI |

| | | | | | | | | | | | |
|--------------|------------------------|--------------|----------------------------|------------------|------------------|------------------|------------------|-------|-----|--------|-----|
| 202001158360 | VIANOPOLIS | VN12063221 | VIANOPOLIS | 26/01/2020 17:22 | 26/01/2020 22:33 | 26/01/2020 17:22 | 26/01/2020 22:33 | 5,18 | 3 | 15,53 | CHI |
| 202001158361 | CRIXAS | CX21231933 | SANTA TEREZINHA | 26/01/2020 17:22 | 27/01/2020 10:00 | 26/01/2020 17:22 | 27/01/2020 10:00 | 16,63 | 1 | 16,63 | CHI |
| 202001158362 | ITABERAI | IB11227088 | ITABERAI S1 | 26/01/2020 17:23 | 26/01/2020 20:00 | 26/01/2020 17:23 | 26/01/2020 20:00 | 2,61 | 1 | 2,61 | CHI |
| 202001158363 | NIQUELANDIA | NQ11280420 | NIQUELANDIA SUBTRANSMISSAO | 26/01/2020 17:23 | 26/01/2020 20:35 | 26/01/2020 17:23 | 26/01/2020 20:35 | 3,19 | 1 | 3,19 | CHI |
| 202001158372 | PALMEIRAS DE GOIAS | PL21308453 | PALMEIRAS | 26/01/2020 17:24 | 26/01/2020 18:55 | 26/01/2020 17:24 | 26/01/2020 18:55 | 1,50 | 1 | 1,50 | CHI |
| 202001158373 | ANAPOLIS | AN12258782 | ANAPOLIS UNIVERSITARIO S2 | 26/01/2020 17:25 | 26/01/2020 18:21 | 26/01/2020 17:25 | 26/01/2020 18:21 | 0,93 | 19 | 17,62 | CHI |
| 202001158374 | PIRACANJUBA | CF12300660 | CRISTIANOPOLIS | 26/01/2020 17:11 | 26/01/2020 19:51 | 26/01/2020 17:11 | 26/01/2020 19:51 | 2,65 | 65 | 172,47 | CHI |
| 202001158379 | CATALAO | 1990074860 | CATALAO S2 | 26/01/2020 17:25 | 26/01/2020 18:53 | 26/01/2020 17:25 | 26/01/2020 18:53 | 1,45 | 1 | 1,45 | CHI |
| 202001158382 | COCALZINHO DE GOIAS | ZN12302506 | COCALZINHO | 26/01/2020 17:27 | 26/01/2020 20:30 | 26/01/2020 17:27 | 26/01/2020 20:30 | 3,04 | 16 | 48,66 | CHI |
| 202001158383 | GUARINOS | IW21267459 | ITAPACI | 26/01/2020 17:27 | 26/01/2020 22:26 | 26/01/2020 17:27 | 26/01/2020 22:26 | 4,97 | 1 | 4,97 | CHI |
| 202001158393 | APARECIDA DE GOIANIA | 12242780 | INDEPENDENCIA S2 | 26/01/2020 17:29 | 26/01/2020 18:42 | 26/01/2020 17:29 | 26/01/2020 18:42 | 1,22 | 1 | 1,22 | CHI |
| 202001158394 | NAZARIO | 440009285 | ANICUNS | 26/01/2020 17:29 | 26/01/2020 20:09 | 26/01/2020 17:29 | 26/01/2020 20:09 | 2,67 | 1 | 2,67 | CHI |
| 202001158398 | PIRACANJUBA | PJ21120687 | CALDAS NOVAS S1 | 26/01/2020 17:29 | 26/01/2020 20:17 | 26/01/2020 17:29 | 26/01/2020 20:17 | 2,78 | 1 | 2,78 | CHI |
| 202001158400 | MONTES CLAROS DE GOIAS | ME21144415 | IPORA | 26/01/2020 17:31 | 27/01/2020 13:37 | 26/01/2020 17:31 | 27/01/2020 13:37 | 20,10 | 1 | 20,10 | CHI |
| 202001158405 | ANAPOLIS | AN12000082 | JUNDIAI S2 | 26/01/2020 17:32 | 26/01/2020 19:21 | 26/01/2020 17:32 | 26/01/2020 19:21 | 1,81 | 485 | 880,01 | CHI |
| 202001158410 | FORMOSA | FA11046850 | ITIQUEIRA | 26/01/2020 17:08 | 26/01/2020 18:47 | 26/01/2020 17:08 | 26/01/2020 18:47 | 1,64 | 208 | 342,04 | CHI |
| 202001158411 | PONTALINA | PK11000003 | PONTALINA | 26/01/2020 16:36 | 26/01/2020 18:49 | 26/01/2020 16:36 | 26/01/2020 18:49 | 2,21 | 97 | 214,56 | CHI |
| 202001158413 | MINEIROS | MY12048095 | PARQUE DAS EMAS | 26/01/2020 17:34 | 26/01/2020 23:44 | 26/01/2020 17:34 | 26/01/2020 23:44 | 6,16 | 22 | 135,53 | CHI |
| 202001158414 | GOIANIA | 14176725 | GOYA S2 | 26/01/2020 17:34 | 26/01/2020 18:08 | 26/01/2020 17:34 | 26/01/2020 18:08 | 0,56 | 1 | 0,56 | CHI |
| 202001158421 | GOIANIA | GN11023353 | REAL S1 | 26/01/2020 17:36 | 26/01/2020 19:17 | 26/01/2020 17:36 | 26/01/2020 19:17 | 1,68 | 13 | 21,85 | CHI |
| 202001158425 | COCALZINHO DE GOIAS | ZN12295667 | COCALZINHO | 26/01/2020 17:29 | 26/01/2020 22:15 | 26/01/2020 17:29 | 26/01/2020 22:15 | 4,76 | 13 | 61,91 | CHI |
| 202001158426 | FORMOSA | FA12053601RE | ITIQUEIRA | 26/01/2020 15:17 | 26/01/2020 19:37 | 26/01/2020 15:17 | 26/01/2020 19:37 | 4,33 | 33 | 142,86 | CHI |
| 202001158427 | ANAPOLIS | AN12258810 | JUNDIAI S2 | 26/01/2020 17:37 | 26/01/2020 18:46 | 26/01/2020 17:37 | 26/01/2020 18:46 | 1,14 | 20 | 22,76 | CHI |
| 202001158428 | PLANALTINA | 2960224882 | PLANALTINA | 26/01/2020 17:37 | 26/01/2020 18:47 | 26/01/2020 17:37 | 26/01/2020 18:47 | 1,15 | 1 | 1,15 | CHI |
| 202001158430 | NOVO GAMA | 10016051309 | PACAEMBU S1 | 26/01/2020 15:34 | 26/01/2020 21:08 | 26/01/2020 15:34 | 26/01/2020 21:08 | 5,57 | 1 | 5,57 | CHI |
| 202001158433 | PIRENOPOLIS | PV12377430 | GOIANESIA S1 | 26/01/2020 17:39 | 27/01/2020 20:37 | 26/01/2020 17:39 | 27/01/2020 20:37 | 26,96 | 10 | 269,59 | CHI |
| 202001158434 | CIDADE OCIDENTAL | LZ12072636 | MARAJOARA | 26/01/2020 17:39 | 28/01/2020 21:38 | 27/01/2020 17:39 | 28/01/2020 11:31 | 17,87 | 7 | 125,08 | CHI |
| 202001158434 | CIDADE OCIDENTAL | LZ12072636 | MARAJOARA | 26/01/2020 17:39 | 28/01/2020 21:38 | 27/01/2020 17:39 | 28/01/2020 11:31 | 17,86 | 9 | 160,77 | CHI |
| 202001158434 | CIDADE OCIDENTAL | 03890214 | MARAJOARA | 26/01/2020 17:39 | 28/01/2020 21:38 | 28/01/2020 11:56 | 28/01/2020 14:49 | 2,88 | 97 | 279,66 | CHI |
| 202001158434 | CRISTALINA | 03890214 | MARAJOARA | 26/01/2020 17:39 | 28/01/2020 21:38 | 28/01/2020 11:56 | 28/01/2020 14:49 | 2,88 | 31 | 89,37 | CHI |
| 202001158434 | LUZIANIA | 03890214 | MARAJOARA | 26/01/2020 17:39 | 28/01/2020 21:38 | 28/01/2020 11:56 | 28/01/2020 14:49 | 2,88 | 162 | 467,05 | CHI |
| 202001158434 | CIDADE OCIDENTAL | LZ12072636 | MARAJOARA | 26/01/2020 17:39 | 28/01/2020 21:38 | 28/01/2020 11:51 | 28/01/2020 19:29 | 7,63 | 12 | 91,61 | CHI |
| 202001158434 | CIDADE OCIDENTAL | 7760873 | MARAJOARA | 26/01/2020 17:39 | 28/01/2020 21:38 | 27/01/2020 17:39 | 28/01/2020 21:38 | 27,98 | 4 | 111,93 | CHI |

| | | | | | | | | | | | |
|--------------|--------------------------|-------------|---------------------------|------------------|------------------|------------------|------------------|-------|-----|--------|-----|
| 202001158434 | CIDADE OCIDENTAL | 7760873 | MARAJOARA | 26/01/2020 17:39 | 28/01/2020 21:38 | 28/01/2020 11:51 | 28/01/2020 21:38 | 9,79 | 4 | 39,17 | CHI |
| 202001158435 | SAO LUIS DE MONTES BELOS | SL21362898 | SAO LUIZ DOS MONTES BELOS | 26/01/2020 17:40 | 26/01/2020 19:04 | 26/01/2020 17:40 | 26/01/2020 19:04 | 1,40 | 1 | 1,40 | CHI |
| 202001158438 | CUMARI | CY21377094 | CATALAO S1 | 26/01/2020 17:41 | 26/01/2020 18:22 | 26/01/2020 17:41 | 26/01/2020 18:22 | 0,68 | 1 | 0,68 | CHI |
| 202001158442 | PALESTINA DE GOIAS | PY12374896 | PALESTINA | 26/01/2020 17:32 | 26/01/2020 22:07 | 26/01/2020 17:32 | 26/01/2020 22:07 | 4,57 | 12 | 54,88 | CHI |
| 202001158444 | ITAPIRAPUA | IU12049628 | MATRINCHA | 26/01/2020 17:42 | 27/01/2020 21:57 | 26/01/2020 17:42 | 27/01/2020 21:57 | 28,24 | 1 | 28,24 | CHI |
| 202001158445 | GOIANIA | GN11123483 | ATLANTICO S2 | 26/01/2020 17:42 | 26/01/2020 19:00 | 26/01/2020 17:42 | 26/01/2020 19:00 | 1,29 | 47 | 60,80 | CHI |
| 202001158447 | CAMPO LIMPO | AN21258745 | NEROPOLIS S1 | 26/01/2020 17:43 | 27/01/2020 04:18 | 26/01/2020 17:43 | 27/01/2020 04:18 | 10,58 | 2 | 21,16 | CHI |
| 202001158448 | ANICUNS | AC12304530 | ANICUNS | 26/01/2020 17:43 | 26/01/2020 21:23 | 26/01/2020 17:43 | 26/01/2020 21:23 | 3,66 | 1 | 3,66 | CHI |
| 202001158448 | MOSSAMEDES | AC12304530 | ANICUNS | 26/01/2020 17:43 | 26/01/2020 21:23 | 26/01/2020 17:43 | 26/01/2020 21:23 | 3,66 | 4 | 14,65 | CHI |
| 202001158451 | RIO VERDE | 630086096 | RIO VERDE S2 | 26/01/2020 17:44 | 27/01/2020 09:18 | 26/01/2020 17:44 | 27/01/2020 09:18 | 15,56 | 1 | 15,56 | CHI |
| 202001158453 | ITAPACI | IW12081353 | ITAPACI | 26/01/2020 17:44 | 27/01/2020 00:06 | 26/01/2020 17:44 | 27/01/2020 00:06 | 6,35 | 23 | 146,11 | CHI |
| 202001158467 | GOIANIA | 11819674 | XAVANTES | 26/01/2020 17:48 | 26/01/2020 21:14 | 26/01/2020 17:48 | 26/01/2020 21:14 | 3,43 | 1 | 3,43 | CHI |
| 202001158469 | ALTO PARAISO DE GOIAS | BF12096495 | SAO JOAO D ALIANCA | 26/01/2020 17:48 | 26/01/2020 19:27 | 26/01/2020 17:48 | 26/01/2020 19:27 | 1,64 | 8 | 13,10 | CHI |
| 202001158471 | COCALZINHO DE GOIAS | ZN12377435 | COCALZINHO | 26/01/2020 17:35 | 26/01/2020 20:40 | 26/01/2020 17:35 | 26/01/2020 20:40 | 3,08 | 54 | 166,23 | CHI |
| 202001158474 | APARECIDA DE GOIANIA | 200161532 | INDEPENDENCIA S1 | 26/01/2020 17:50 | 26/01/2020 19:34 | 26/01/2020 17:50 | 26/01/2020 19:34 | 1,73 | 1 | 1,73 | CHI |
| 202001158477 | FORMOSA | FA12000087 | ITUIQUIRA | 26/01/2020 17:39 | 26/01/2020 19:15 | 26/01/2020 17:39 | 26/01/2020 19:15 | 1,60 | 407 | 650,75 | CHI |
| 202001158480 | GOIAS | GS12058298 | MATRINCHA | 27/01/2020 04:46 | 27/01/2020 15:22 | 27/01/2020 04:46 | 27/01/2020 15:22 | 10,60 | 27 | 286,20 | CHI |
| 202001158481 | JATAI | 10004368078 | JATAI S2 | 26/01/2020 17:53 | 26/01/2020 19:37 | 26/01/2020 17:53 | 26/01/2020 19:37 | 1,73 | 1 | 1,73 | CHI |
| 202001158483 | CRISTALINA | IP12219725 | CRISTALINA S2 | 26/01/2020 17:51 | 26/01/2020 23:22 | 26/01/2020 17:51 | 26/01/2020 23:22 | 5,51 | 2 | 11,02 | CHI |
| 202001158483 | IPAMERI | IP12219725 | CRISTALINA S2 | 26/01/2020 17:51 | 26/01/2020 23:22 | 26/01/2020 17:51 | 26/01/2020 23:22 | 5,51 | 3 | 16,53 | CHI |
| 202001158484 | TRINDADE | TR21119539 | TRINDADE | 26/01/2020 17:54 | 27/01/2020 01:04 | 26/01/2020 17:54 | 27/01/2020 01:04 | 7,17 | 1 | 7,17 | CHI |
| 202001158489 | DAMOLANDIA | DL12098268 | INHUMAS S1 | 26/01/2020 17:49 | 26/01/2020 19:51 | 26/01/2020 17:49 | 26/01/2020 19:51 | 2,03 | 1 | 2,03 | CHI |
| 202001158489 | INHUMAS | DL12098268 | INHUMAS S1 | 26/01/2020 17:49 | 26/01/2020 19:51 | 26/01/2020 17:49 | 26/01/2020 19:51 | 2,03 | 5 | 10,14 | CHI |
| 202001158490 | CRISTALINA | KR12304800 | CRISTALINA S2 | 26/01/2020 17:54 | 26/01/2020 19:45 | 26/01/2020 17:54 | 26/01/2020 19:45 | 1,84 | 66 | 121,73 | CHI |
| 202001158491 | PIRENOPOLIS | PV12185528 | CORUMBA | 26/01/2020 17:55 | 26/01/2020 21:16 | 26/01/2020 17:55 | 26/01/2020 21:16 | 3,34 | 42 | 140,26 | CHI |
| 202001158502 | JANDAIA | JD12008673 | PALMEIRAS | 26/01/2020 17:59 | 27/01/2020 09:25 | 26/01/2020 17:59 | 27/01/2020 09:25 | 15,43 | 12 | 185,11 | CHI |
| 202001158503 | COCALZINHO DE GOIAS | ZN12302491 | COCALZINHO | 26/01/2020 17:27 | 26/01/2020 20:57 | 26/01/2020 17:27 | 26/01/2020 20:57 | 3,50 | 17 | 59,45 | CHI |
| 202001158505 | ANAPOLIS | AN21328287 | JUNDIAI S2 | 26/01/2020 18:00 | 27/01/2020 01:23 | 26/01/2020 18:00 | 27/01/2020 01:23 | 7,38 | 1 | 7,38 | CHI |
| 202001158513 | INDIARA | IY21152692 | EDEIA | 26/01/2020 18:02 | 26/01/2020 19:12 | 26/01/2020 18:02 | 26/01/2020 19:12 | 1,17 | 1 | 1,17 | CHI |
| 202001158517 | GOIANESIA | GE12000018 | GOIANESIA S2 | 26/01/2020 18:03 | 27/01/2020 01:10 | 26/01/2020 18:03 | 27/01/2020 01:10 | 7,11 | 2 | 14,21 | CHI |
| 202001158518 | PIRACANJUBA | PJ12212156 | PIRACANJUBA | 26/01/2020 17:25 | 26/01/2020 20:55 | 26/01/2020 17:25 | 26/01/2020 20:55 | 3,49 | 35 | 122,05 | CHI |
| 202001158530 | BURITI ALEGRE | 10028415769 | ITUMBIARA VELHA S2 | 26/01/2020 18:06 | 27/01/2020 10:23 | 26/01/2020 18:06 | 27/01/2020 10:23 | 16,29 | 1 | 16,29 | CHI |
| 202001158532 | PLANALTINA | PI21369971 | PLANALTINA | 26/01/2020 18:06 | 26/01/2020 19:50 | 26/01/2020 18:06 | 26/01/2020 19:50 | 1,72 | 1 | 1,72 | CHI |

| | | | | | | | | | | | |
|--------------|-----------------------------|-------------|---------------------------|------------------|------------------|------------------|------------------|-------|------|---------|-----|
| 202001158537 | JATAI | JT21205158 | JATAI S3 | 26/01/2020 18:07 | 26/01/2020 20:52 | 26/01/2020 18:07 | 26/01/2020 20:52 | 2,74 | 1 | 2,74 | CHI |
| 202001158545 | ABADIANIA | AA12130228 | DAIA S2 | 26/01/2020 18:09 | 26/01/2020 21:28 | 26/01/2020 18:09 | 26/01/2020 21:28 | 3,30 | 23 | 76,00 | CHI |
| 202001158546 | COCALZINHO DE GOIAS | 10000804671 | AGUAS LINDAS DE GOIAS S2 | 26/01/2020 18:09 | 26/01/2020 19:51 | 26/01/2020 18:09 | 26/01/2020 19:51 | 1,69 | 1 | 1,69 | CHI |
| 202001158548 | RIO VERDE | 630331376 | RIO VERDE S1 | 26/01/2020 18:09 | 27/01/2020 08:14 | 26/01/2020 18:09 | 27/01/2020 08:14 | 14,07 | 1 | 14,07 | CHI |
| 202001158555 | URUACU | 10028377310 | URUACU | 26/01/2020 18:11 | 26/01/2020 19:13 | 26/01/2020 18:11 | 26/01/2020 19:13 | 1,02 | 1 | 1,02 | CHI |
| 202001158559 | GOIANIA | 11600809 | FERROVIARIO S1 | 26/01/2020 18:12 | 26/01/2020 21:58 | 26/01/2020 18:12 | 26/01/2020 21:58 | 3,76 | 1 | 3,76 | CHI |
| 202001158569 | CACHOEIRA DE GOIAS | 1260003222 | FIRMINOPOLIS S2 | 26/01/2020 18:13 | 26/01/2020 21:13 | 26/01/2020 18:13 | 26/01/2020 21:13 | 2,99 | 1 | 2,99 | CHI |
| 202001158570 | GOIANIA | 14190175 | GOYA S2 | 26/01/2020 18:14 | 26/01/2020 18:49 | 26/01/2020 18:14 | 26/01/2020 18:49 | 0,58 | 1 | 0,58 | CHI |
| 202001158579 | NAZARIO | 440021029 | ANICUNS | 26/01/2020 18:16 | 26/01/2020 19:43 | 26/01/2020 18:16 | 26/01/2020 19:43 | 1,44 | 1 | 1,44 | CHI |
| 202001158580 | SANTO ANTONIO DO DESCOBERTO | SN11382920 | ALEXANIA | 26/01/2020 18:17 | 26/01/2020 20:34 | 26/01/2020 18:17 | 26/01/2020 20:34 | 2,28 | 119 | 270,82 | CHI |
| 202001158588 | AGUA FRIA DE GOIAS | NQ12140182 | SAO JOAO D ALIANCA | 26/01/2020 16:27 | 26/01/2020 21:49 | 26/01/2020 16:27 | 26/01/2020 21:49 | 5,36 | 70 | 375,34 | CHI |
| 202001158588 | NIQUELANDIA | NQ12140182 | SAO JOAO D ALIANCA | 26/01/2020 16:27 | 26/01/2020 21:49 | 26/01/2020 16:27 | 26/01/2020 21:49 | 5,36 | 6 | 32,17 | CHI |
| 202001158589 | GOIAS | GS21299671 | GOIAS | 26/01/2020 18:18 | 27/01/2020 08:38 | 26/01/2020 18:18 | 27/01/2020 08:38 | 14,33 | 1 | 14,33 | CHI |
| 202001158591 | INACIOLANDIA | CD12000116 | CACHOEIRA DOURADA | 26/01/2020 18:18 | 27/01/2020 08:47 | 26/01/2020 18:18 | 27/01/2020 08:47 | 14,47 | 13 | 188,10 | CHI |
| 202001158592 | COCALZINHO DE GOIAS | ZN12295711 | COCALZINHO | 26/01/2020 18:19 | 27/01/2020 03:19 | 26/01/2020 18:19 | 27/01/2020 03:19 | 9,00 | 2 | 17,99 | CHI |
| 202001158593 | PALMEIRAS DE GOIAS | PL21239701 | PALMEIRAS | 26/01/2020 18:19 | 26/01/2020 19:29 | 26/01/2020 18:19 | 26/01/2020 19:29 | 1,16 | 1 | 1,16 | CHI |
| 202001158598 | APARECIDA DE GOIANIA | 13583980 | INDEPENDENCIA S2 | 26/01/2020 18:20 | 26/01/2020 20:36 | 26/01/2020 18:20 | 26/01/2020 20:36 | 2,26 | 1 | 2,26 | CHI |
| 202001158601 | LUZIANIA | LZ21037123 | VIANOPOLIS | 26/01/2020 18:21 | 27/01/2020 01:15 | 26/01/2020 18:21 | 27/01/2020 01:15 | 6,90 | 1 | 6,90 | CHI |
| 202001158602 | VALPARAISO DE GOIAS | LZ12000351 | PACAEMBU S1 | 26/01/2020 18:17 | 26/01/2020 19:24 | 26/01/2020 18:17 | 26/01/2020 19:24 | 1,10 | 211 | 232,92 | CHI |
| 202001158609 | GOIANDIRA | CY12081406 | CATALAO S1 | 26/01/2020 18:22 | 26/01/2020 23:24 | 26/01/2020 18:22 | 26/01/2020 23:24 | 5,03 | 4 | 20,11 | CHI |
| 202001158613 | MINEIROS | MY12324396 | PARQUE DAS EMAS | 26/01/2020 17:28 | 26/01/2020 19:27 | 26/01/2020 17:28 | 26/01/2020 19:27 | 1,98 | 18 | 35,58 | CHI |
| 202001158617 | CROMINIA | CQ12077785 | PONTALINA | 26/01/2020 18:23 | 27/01/2020 14:10 | 26/01/2020 18:23 | 27/01/2020 14:10 | 19,78 | 2 | 39,56 | CHI |
| 202001158617 | PROFESSOR JAMIL SAFADY | CQ12077785 | PONTALINA | 26/01/2020 18:23 | 27/01/2020 14:10 | 26/01/2020 18:23 | 27/01/2020 14:10 | 19,78 | 2 | 39,56 | CHI |
| 202001158618 | HIDROLANDIA | HD12000091 | ANHANGUERA | 26/01/2020 18:12 | 27/01/2020 01:04 | 26/01/2020 18:12 | 27/01/2020 01:04 | 6,88 | 153 | 1052,51 | CHI |
| 202001158620 | ANAPOLIS | AN11000071 | ANAPOLIS UNIVERSITARIO S1 | 26/01/2020 18:07 | 26/01/2020 19:29 | 26/01/2020 18:07 | 26/01/2020 19:29 | 1,36 | 79 | 107,75 | CHI |
| 202001158642 | GUAPO | GA21264785 | GUAPO S1 | 26/01/2020 18:26 | 27/01/2020 06:44 | 26/01/2020 18:26 | 27/01/2020 06:44 | 12,30 | 1 | 12,30 | CHI |
| 202001158648 | RIO VERDE | 10009292746 | CABRIUVA S1 | 26/01/2020 18:27 | 26/01/2020 22:10 | 26/01/2020 18:27 | 26/01/2020 22:10 | 3,71 | 1 | 3,71 | CHI |
| 202001158649 | GUAPO | GA12098740 | GUAPO S1 | 26/01/2020 18:27 | 27/01/2020 05:46 | 26/01/2020 18:27 | 27/01/2020 05:46 | 11,30 | 5 | 56,52 | CHI |
| 202001158652 | LUZIANIA | LZ16410062 | MARAJOARA | 26/01/2020 18:16 | 26/01/2020 19:37 | 26/01/2020 18:16 | 26/01/2020 18:25 | 0,15 | 3451 | 513,82 | CHI |
| 202001158652 | LUZIANIA | LZ10404166 | MARAJOARA | 26/01/2020 18:16 | 26/01/2020 19:37 | 26/01/2020 18:16 | 26/01/2020 18:26 | 0,17 | 3469 | 579,13 | CHI |
| 202001158652 | CIDADE OCIDENTAL | 00380444 | MARAJOARA | 26/01/2020 18:16 | 26/01/2020 19:37 | 26/01/2020 18:16 | 26/01/2020 19:34 | 1,30 | 2811 | 3658,20 | CHI |
| 202001158652 | LUZIANIA | DH10404045 | MARAJOARA | 26/01/2020 18:16 | 26/01/2020 19:37 | 26/01/2020 18:56 | 26/01/2020 19:37 | 0,68 | 3469 | 2372,41 | CHI |
| 202001158659 | PIRANHAS | PH12381051 | PIRANHAS | 26/01/2020 18:28 | 27/01/2020 11:41 | 26/01/2020 18:28 | 27/01/2020 11:41 | 17,20 | 10 | 172,01 | CHI |

| | | | | | | | | | | | |
|--------------|-----------------------|-------------|---------------------------|------------------|------------------|------------------|------------------|-------|----|--------|-----|
| 202001158666 | NOVA CRIXAS | NA21120957 | NOVA CRIXAS | 26/01/2020 18:30 | 26/01/2020 20:05 | 26/01/2020 18:30 | 26/01/2020 20:05 | 1,58 | 1 | 1,58 | CHI |
| 202001158672 | ARENOPOLIS | IV12231088 | ARENOPOLIS | 26/01/2020 18:33 | 27/01/2020 10:28 | 26/01/2020 18:33 | 27/01/2020 10:28 | 15,90 | 4 | 63,60 | CHI |
| 202001158672 | IVOLANDIA | IV12231088 | ARENOPOLIS | 26/01/2020 18:33 | 27/01/2020 10:28 | 26/01/2020 18:33 | 27/01/2020 10:28 | 15,90 | 34 | 540,64 | CHI |
| 202001158674 | FORMOSA | FA21130043 | ITIQUEIRA | 26/01/2020 18:34 | 27/01/2020 12:36 | 26/01/2020 18:34 | 27/01/2020 12:36 | 18,03 | 1 | 18,03 | CHI |
| 202001158675 | APARECIDA DE GOIANIA | AP11168598 | INDEPENDENCIA S1 | 26/01/2020 18:34 | 26/01/2020 20:25 | 26/01/2020 18:34 | 26/01/2020 20:25 | 1,85 | 61 | 112,73 | CHI |
| 202001158684 | COCALZINHO DE GOIAS | CB12090420 | COCALZINHO | 26/01/2020 17:54 | 27/01/2020 10:59 | 26/01/2020 17:54 | 27/01/2020 10:59 | 17,07 | 14 | 238,98 | CHI |
| 202001158685 | LUZIANIA | LZ12237925 | MARAJOARA | 26/01/2020 17:29 | 26/01/2020 21:30 | 26/01/2020 17:29 | 26/01/2020 21:30 | 4,01 | 40 | 160,49 | CHI |
| 202001158690 | PIRES DO RIO | PR12344710 | PIRES DO RIO S1 | 26/01/2020 18:38 | 27/01/2020 09:44 | 26/01/2020 18:38 | 27/01/2020 09:44 | 15,09 | 2 | 30,18 | CHI |
| 202001158694 | ITABERAI | IB21130261 | ITABERAI S2 | 26/01/2020 18:40 | 26/01/2020 22:19 | 26/01/2020 18:40 | 26/01/2020 22:19 | 3,64 | 1 | 3,64 | CHI |
| 202001158700 | BOM JESUS DE GOIAS | 1250034015 | BOM JESUS DE GOIAS | 26/01/2020 18:41 | 26/01/2020 23:43 | 26/01/2020 18:41 | 26/01/2020 23:43 | 5,03 | 1 | 5,03 | CHI |
| 202001158701 | LUZIANIA | SV12013810 | VIANOPOLIS | 26/01/2020 18:23 | 26/01/2020 23:51 | 26/01/2020 18:23 | 26/01/2020 23:51 | 5,45 | 62 | 338,18 | CHI |
| 202001158701 | ORIZONA | SV12013810 | VIANOPOLIS | 26/01/2020 18:23 | 26/01/2020 23:51 | 26/01/2020 18:23 | 26/01/2020 23:51 | 5,45 | 68 | 370,90 | CHI |
| 202001158701 | SILVANIA | SV12013810 | VIANOPOLIS | 26/01/2020 18:23 | 26/01/2020 23:51 | 26/01/2020 18:23 | 26/01/2020 23:51 | 5,45 | 15 | 81,82 | CHI |
| 202001158705 | FORMOSA | FA12361326 | ITIQUEIRA | 26/01/2020 18:40 | 26/01/2020 22:05 | 26/01/2020 18:40 | 26/01/2020 22:05 | 3,41 | 5 | 17,03 | CHI |
| 202001158706 | COCALZINHO DE GOIAS | SN12091682 | AGUAS LINDAS DE GOIAS S2 | 26/01/2020 18:42 | 27/01/2020 09:18 | 26/01/2020 18:42 | 27/01/2020 09:18 | 14,61 | 2 | 29,21 | CHI |
| 202001158709 | ORIZONA | OZ12337211 | PIRES DO RIO S2 | 26/01/2020 18:08 | 26/01/2020 20:35 | 26/01/2020 18:08 | 26/01/2020 20:35 | 2,44 | 34 | 83,01 | CHI |
| 202001158713 | LUZIANIA | LZ21052707 | MARAJOARA | 26/01/2020 18:43 | 26/01/2020 22:31 | 26/01/2020 18:43 | 26/01/2020 22:31 | 3,79 | 1 | 3,79 | CHI |
| 202001158721 | GOIAS | GS12172056 | MATRINCHA | 26/01/2020 17:36 | 26/01/2020 22:53 | 26/01/2020 17:36 | 26/01/2020 22:53 | 5,29 | 4 | 21,14 | CHI |
| 202001158722 | MONTIVIDIU | 2840035334 | MONTIVIDIU T | 26/01/2020 18:45 | 27/01/2020 08:50 | 26/01/2020 18:45 | 27/01/2020 08:50 | 14,08 | 1 | 14,08 | CHI |
| 202001158724 | TRES RANCHOS | OU21063906 | CATALAO S1 | 26/01/2020 18:46 | 27/01/2020 08:46 | 26/01/2020 18:46 | 27/01/2020 08:46 | 13,99 | 3 | 41,96 | CHI |
| 202001158726 | ABADIANIA | AA12000610 | ANAPOLIS UNIVERSITARIO S1 | 26/01/2020 18:28 | 27/01/2020 18:18 | 26/01/2020 18:28 | 27/01/2020 18:18 | 23,83 | 4 | 95,33 | CHI |
| 202001158726 | ABADIANIA | AA12000610 | ANAPOLIS UNIVERSITARIO S1 | 26/01/2020 18:28 | 27/01/2020 18:18 | 26/01/2020 19:50 | 27/01/2020 18:18 | 22,47 | 2 | 44,93 | CHI |
| 202001158728 | IPORA | IR21013399 | IPORA | 26/01/2020 17:41 | 27/01/2020 04:45 | 26/01/2020 17:41 | 27/01/2020 04:45 | 11,05 | 1 | 11,05 | CHI |
| 202001158729 | ARAGUAPAZ | AZ12157592 | MOZARLANDIA | 26/01/2020 18:47 | 26/01/2020 21:47 | 26/01/2020 18:47 | 26/01/2020 21:47 | 2,99 | 1 | 2,99 | CHI |
| 202001158730 | RIO VERDE | RV12332189 | CABRIUVA S2 | 26/01/2020 18:48 | 27/01/2020 12:23 | 26/01/2020 18:48 | 27/01/2020 12:23 | 17,58 | 5 | 87,89 | CHI |
| 202001158732 | NOVA VENEZA | NV12323108 | NEROPOLIS S1 | 26/01/2020 18:38 | 26/01/2020 20:29 | 26/01/2020 18:38 | 26/01/2020 20:29 | 1,84 | 4 | 7,36 | CHI |
| 202001158734 | AGUAS LINDAS DE GOIAS | 4830088036 | AGUAS LINDAS DE GOIAS S1 | 26/01/2020 18:49 | 26/01/2020 21:17 | 26/01/2020 18:49 | 26/01/2020 21:17 | 2,47 | 1 | 2,47 | CHI |
| 202001158738 | LUZIANIA | LZ12071096 | CRISTALINA S2 | 26/01/2020 18:44 | 26/01/2020 23:51 | 26/01/2020 18:44 | 26/01/2020 23:51 | 5,10 | 4 | 20,41 | CHI |
| 202001158748 | GOIANIA | 10736888 | ATLANTICO S3 | 26/01/2020 18:52 | 26/01/2020 21:41 | 26/01/2020 18:52 | 26/01/2020 21:41 | 2,81 | 1 | 2,81 | CHI |
| 202001158749 | GAMELEIRA DE GOIAS | SV21093699 | DAIA S2 | 26/01/2020 18:52 | 26/01/2020 22:22 | 26/01/2020 18:52 | 26/01/2020 22:22 | 3,49 | 2 | 6,98 | CHI |
| 202001158750 | FORMOSA | 10016381163 | ITIQUEIRA | 26/01/2020 18:52 | 26/01/2020 22:20 | 26/01/2020 18:52 | 26/01/2020 22:20 | 3,47 | 1 | 3,47 | CHI |
| 202001158753 | PIRENOPOLIS | PV12285272 | CORUMBA | 26/01/2020 17:43 | 26/01/2020 21:11 | 26/01/2020 17:43 | 26/01/2020 21:11 | 3,47 | 9 | 31,19 | CHI |
| 202001158754 | PIRACANJUBA | BV12210350 | BELA VISTA S1 | 26/01/2020 18:51 | 26/01/2020 22:09 | 26/01/2020 18:51 | 26/01/2020 22:09 | 3,30 | 11 | 36,25 | CHI |

| | | | | | | | | | | | |
|--------------|--------------------------|-------------|---------------------------|------------------|------------------|------------------|------------------|-------|-----|---------|-----|
| 202001158756 | INDIARA | 10003132054 | EDEIA | 26/01/2020 18:54 | 27/01/2020 07:26 | 26/01/2020 18:54 | 27/01/2020 07:26 | 12,53 | 1 | 12,53 | CHI |
| 202001158761 | MONTIVIDIU | RV12205424 | MONTIVIDIU T | 26/01/2020 17:35 | 27/01/2020 05:53 | 26/01/2020 17:35 | 27/01/2020 05:53 | 12,30 | 1 | 12,30 | CHI |
| 202001158761 | RIO VERDE | RV12205424 | MONTIVIDIU T | 26/01/2020 17:35 | 27/01/2020 05:53 | 26/01/2020 17:35 | 27/01/2020 05:53 | 12,30 | 39 | 479,53 | CHI |
| 202001158766 | ABADIANIA | AA12390214 | ANAPOLIS UNIVERSITARIO S1 | 26/01/2020 18:32 | 26/01/2020 23:08 | 26/01/2020 18:32 | 26/01/2020 23:08 | 4,59 | 41 | 188,04 | CHI |
| 202001158768 | COCALZINHO DE GOIAS | ZN12290372 | COCALZINHO | 26/01/2020 18:58 | 27/01/2020 06:50 | 26/01/2020 18:58 | 27/01/2020 06:50 | 11,85 | 3 | 35,56 | CHI |
| 202001158770 | NOVO GAMA | 2460195522 | PACAEMBU S1 | 26/01/2020 18:59 | 26/01/2020 22:04 | 26/01/2020 18:59 | 26/01/2020 22:04 | 3,08 | 1 | 3,08 | CHI |
| 202001158777 | QUIRINOPOLIS | QI21298306 | QUIRINOPOLIS | 26/01/2020 19:01 | 26/01/2020 21:01 | 26/01/2020 19:01 | 26/01/2020 21:01 | 2,00 | 1 | 2,00 | CHI |
| 202001158780 | ORIZONA | OZ12172795 | PIRES DO RIO S2 | 26/01/2020 19:01 | 26/01/2020 21:19 | 26/01/2020 19:01 | 26/01/2020 21:19 | 2,29 | 44 | 100,83 | CHI |
| 202001158784 | SANTO ANTONIO DA BARRA | BZ21214192 | ACREUNA | 26/01/2020 19:03 | 27/01/2020 09:39 | 26/01/2020 19:03 | 27/01/2020 09:39 | 14,60 | 1 | 14,60 | CHI |
| 202001158787 | APARECIDA DE GOIANIA | 13187466 | ATLANTICO S3 | 26/01/2020 19:04 | 26/01/2020 19:46 | 26/01/2020 19:04 | 26/01/2020 19:46 | 0,70 | 1 | 0,70 | CHI |
| 202001158790 | GOIANIA | GN11049379 | ATLANTICO S3 | 26/01/2020 19:05 | 26/01/2020 22:18 | 26/01/2020 20:04 | 26/01/2020 22:18 | 2,23 | 130 | 290,26 | CHI |
| 202001158792 | COCALZINHO DE GOIAS | CB12075828 | COCALZINHO | 26/01/2020 19:02 | 27/01/2020 00:02 | 26/01/2020 19:02 | 27/01/2020 00:02 | 5,00 | 11 | 54,98 | CHI |
| 202001158793 | FORMOSA | FA12207282 | ITIQUEIRA | 26/01/2020 18:51 | 26/01/2020 23:25 | 26/01/2020 18:51 | 26/01/2020 23:25 | 4,55 | 14 | 63,72 | CHI |
| 202001158813 | GOIANIA | 10889188 | GOIANIA LESTE S3 | 26/01/2020 19:08 | 26/01/2020 23:20 | 26/01/2020 19:08 | 26/01/2020 23:20 | 4,19 | 1 | 4,19 | CHI |
| 202001158818 | BOM JESUS DE GOIAS | BJ21143978 | BOM JESUS DE GOIAS | 26/01/2020 19:10 | 27/01/2020 19:58 | 26/01/2020 19:10 | 27/01/2020 19:58 | 24,79 | 1 | 24,79 | CHI |
| 202001158820 | APARECIDA DE GOIANIA | 200572179 | ANHANGUERA | 26/01/2020 19:10 | 26/01/2020 20:29 | 26/01/2020 19:10 | 26/01/2020 20:29 | 1,30 | 1 | 1,30 | CHI |
| 202001158822 | GOIANIRA | 10009099024 | MEIA PONTE | 26/01/2020 19:11 | 26/01/2020 23:13 | 26/01/2020 19:11 | 26/01/2020 23:13 | 4,03 | 1 | 4,03 | CHI |
| 202001158828 | PORANGATU | PO12291266 | PORANGATU | 26/01/2020 17:46 | 26/01/2020 21:56 | 26/01/2020 17:46 | 26/01/2020 21:56 | 4,15 | 7 | 29,08 | CHI |
| 202001158837 | ABADIANIA | AA12374423 | ANAPOLIS UNIVERSITARIO S1 | 26/01/2020 19:16 | 27/01/2020 16:46 | 26/01/2020 19:16 | 27/01/2020 16:46 | 21,50 | 1 | 21,50 | CHI |
| 202001158838 | PETROLINA DE GOIAS | PG12116272 | PETROLINA | 26/01/2020 19:07 | 26/01/2020 20:50 | 26/01/2020 19:07 | 26/01/2020 20:50 | 1,70 | 8 | 13,63 | CHI |
| 202001158842 | FORMOSA | 2920003660 | ITIQUEIRA | 26/01/2020 19:17 | 26/01/2020 23:10 | 26/01/2020 19:17 | 26/01/2020 23:10 | 3,90 | 1 | 3,90 | CHI |
| 202001158845 | FIRMINOPOLIS | FR12096971 | FIRMINOPOLIS S1 | 26/01/2020 19:17 | 27/01/2020 03:22 | 26/01/2020 19:17 | 27/01/2020 03:22 | 8,07 | 2 | 16,14 | CHI |
| 202001158848 | SAO LUIS DE MONTES BELOS | SL21144881 | SAO LUIZ DOS MONTES BELOS | 26/01/2020 19:18 | 26/01/2020 23:04 | 26/01/2020 19:18 | 26/01/2020 23:04 | 3,76 | 1 | 3,76 | CHI |
| 202001158849 | APARECIDA DE GOIANIA | AP11193055 | ANHANGUERA | 26/01/2020 19:18 | 26/01/2020 21:11 | 26/01/2020 19:18 | 26/01/2020 21:11 | 1,87 | 96 | 179,47 | CHI |
| 202001158859 | GOIANIA | 10010785599 | ATLANTICO S1 | 26/01/2020 19:19 | 26/01/2020 20:40 | 26/01/2020 19:19 | 26/01/2020 20:40 | 1,35 | 1 | 1,35 | CHI |
| 202001158860 | CABECEIRAS | CW12383348 | ITIQUEIRA | 26/01/2020 19:00 | 27/01/2020 07:00 | 26/01/2020 19:00 | 27/01/2020 07:00 | 12,00 | 116 | 1391,71 | CHI |
| 202001158863 | GOIANIA | 11704652 | ATLANTICO S3 | 26/01/2020 19:20 | 26/01/2020 21:07 | 26/01/2020 19:20 | 26/01/2020 21:07 | 1,78 | 1 | 1,78 | CHI |
| 202001158866 | AMARALINA | MU12384317 | MARA ROSA | 26/01/2020 19:20 | 26/01/2020 23:51 | 26/01/2020 19:20 | 26/01/2020 23:51 | 4,51 | 4 | 18,04 | CHI |
| 202001158866 | MUTUNOPOLIS | MU12384317 | MARA ROSA | 26/01/2020 19:20 | 26/01/2020 23:51 | 26/01/2020 19:20 | 26/01/2020 23:51 | 4,51 | 20 | 90,21 | CHI |
| 202001158869 | INHUMAS | IN12385630 | INHUMAS S1 | 26/01/2020 19:22 | 27/01/2020 02:34 | 26/01/2020 19:22 | 27/01/2020 02:34 | 7,20 | 25 | 179,94 | CHI |
| 202001158872 | PLANALTINA | 10004665293 | PLANALTINA | 26/01/2020 19:24 | 26/01/2020 21:04 | 26/01/2020 19:24 | 26/01/2020 21:04 | 1,66 | 1 | 1,66 | CHI |
| 202001158875 | GOIATUBA | GT12052880 | GOIATUBA S1 | 26/01/2020 17:44 | 27/01/2020 04:59 | 26/01/2020 17:44 | 27/01/2020 04:59 | 11,24 | 12 | 134,93 | CHI |
| 202001158878 | AGUA FRIA DE GOIAS | TL12151999 | SAO JOAO D ALIANCA | 26/01/2020 19:26 | 27/01/2020 09:38 | 26/01/2020 19:26 | 27/01/2020 09:38 | 14,20 | 4 | 56,80 | CHI |

| | | | | | | | | | | | |
|--------------|------------------------|--------------|----------------------------|------------------|------------------|------------------|------------------|-------|-----|--------|-----|
| 202001158880 | ANAPOLIS | 10006061115 | JUNDIAI S1 | 26/01/2020 19:26 | 27/01/2020 04:51 | 26/01/2020 19:26 | 27/01/2020 04:51 | 9,41 | 1 | 9,41 | CHI |
| 202001158885 | RIO VERDE | RV10400680 | RIO VERDE S1 | 26/01/2020 19:26 | 27/01/2020 00:35 | 26/01/2020 19:26 | 27/01/2020 00:15 | 4,81 | 157 | 755,13 | CHI |
| 202001158885 | SANTA HELENA DE GOIAS | RV10400680 | RIO VERDE S1 | 26/01/2020 19:26 | 27/01/2020 00:35 | 26/01/2020 19:26 | 27/01/2020 00:15 | 4,81 | 45 | 216,44 | CHI |
| 202001158885 | RIO VERDE | RV10400679 | RIO VERDE S1 | 26/01/2020 19:26 | 27/01/2020 00:35 | 26/01/2020 19:26 | 27/01/2020 00:35 | 5,14 | 96 | 493,68 | CHI |
| 202001158911 | BONFINOPOLIS | 920011688 | CEPAIGO S2 | 26/01/2020 19:31 | 26/01/2020 22:10 | 26/01/2020 19:31 | 26/01/2020 22:10 | 2,63 | 1 | 2,63 | CHI |
| 202001158912 | ITUMBIARA | BG12000046 | ITUMBIARA VELHA S2 | 26/01/2020 19:33 | 27/01/2020 11:15 | 26/01/2020 19:33 | 27/01/2020 11:15 | 15,70 | 6 | 94,20 | CHI |
| 202001158922 | BOM JESUS DE GOIAS | BJ12000300 | BOM JESUS DE GOIAS | 26/01/2020 19:34 | 27/01/2020 10:58 | 26/01/2020 19:34 | 27/01/2020 10:58 | 15,40 | 3 | 46,21 | CHI |
| 202001158925 | URUACU | 640038724 | URUACU | 26/01/2020 19:34 | 26/01/2020 21:42 | 26/01/2020 19:34 | 26/01/2020 21:42 | 2,12 | 1 | 2,12 | CHI |
| 202001158927 | AGUAS LINDAS DE GOIAS | 4830408500 | AGUAS LINDAS DE GOIAS S1 | 26/01/2020 19:35 | 26/01/2020 20:56 | 26/01/2020 19:35 | 26/01/2020 20:56 | 1,34 | 1 | 1,34 | CHI |
| 202001158928 | CIDADE OCIDENTAL | 2680179682 | MARAJOARA | 26/01/2020 19:35 | 26/01/2020 22:39 | 26/01/2020 19:35 | 26/01/2020 22:39 | 3,05 | 1 | 3,05 | CHI |
| 202001158934 | EDEALINA | ED12190791 | PONTALINA | 26/01/2020 19:27 | 26/01/2020 22:54 | 26/01/2020 19:27 | 26/01/2020 22:54 | 3,45 | 4 | 13,78 | CHI |
| 202001158949 | PETROLINA DE GOIAS | PG12017759 | PETROLINA | 26/01/2020 19:41 | 26/01/2020 21:42 | 26/01/2020 19:41 | 26/01/2020 21:42 | 2,01 | 16 | 32,17 | CHI |
| 202001158952 | GOIANIA | GN12055842 | ATLANTICO S1 | 26/01/2020 19:42 | 26/01/2020 21:31 | 26/01/2020 19:42 | 26/01/2020 21:29 | 1,78 | 465 | 829,90 | CHI |
| 202001158952 | GOIANIA | GN11001021 | ATLANTICO S1 | 26/01/2020 19:42 | 26/01/2020 21:31 | 26/01/2020 19:42 | 26/01/2020 21:31 | 1,82 | 143 | 259,86 | CHI |
| 202001158953 | CEZARINA | CZ12091627 | CEZARINA | 26/01/2020 19:42 | 26/01/2020 21:45 | 26/01/2020 19:42 | 26/01/2020 21:45 | 2,04 | 6 | 12,27 | CHI |
| 202001158955 | NIQUELANDIA | NQ11280502 | NIQUELANDIA SUBTRANSMISSAO | 26/01/2020 08:47 | 26/01/2020 21:37 | 26/01/2020 08:47 | 26/01/2020 21:37 | 12,83 | 1 | 12,83 | CHI |
| 202001158960 | ACREUNA | 2440029367 | ACREUNA | 26/01/2020 19:43 | 27/01/2020 09:45 | 26/01/2020 19:43 | 27/01/2020 09:45 | 14,02 | 1 | 14,02 | CHI |
| 202001158964 | LUZIANIA | LZ12313802LD | PACAEMBU S1 | 26/01/2020 17:51 | 27/01/2020 00:45 | 26/01/2020 17:51 | 27/01/2020 00:45 | 6,89 | 69 | 475,54 | CHI |
| 202001158981 | SAO JOAO D ALIANCA | JL11262036 | SAO JOAO D ALIANCA | 26/01/2020 19:39 | 26/01/2020 22:18 | 26/01/2020 19:39 | 26/01/2020 22:18 | 2,65 | 144 | 381,64 | CHI |
| 202001158988 | SANTA CRUZ DE GOIAS | 3570009462 | PIRES DO RIO S2 | 26/01/2020 19:48 | 26/01/2020 23:08 | 26/01/2020 19:48 | 26/01/2020 23:08 | 3,35 | 1 | 3,35 | CHI |
| 202001158995 | SAO DOMINGOS | SD12317864 | SAO DOMINGOS | 26/01/2020 18:51 | 27/01/2020 11:57 | 26/01/2020 18:51 | 27/01/2020 11:57 | 17,10 | 34 | 581,40 | CHI |
| 202001159001 | PORANGATU | PO11072669 | PORANGATU | 26/01/2020 19:50 | 26/01/2020 22:57 | 26/01/2020 19:50 | 26/01/2020 22:57 | 3,10 | 8 | 24,82 | CHI |
| 202001159003 | MONTES CLAROS DE GOIAS | 1440002050 | IPORA | 26/01/2020 19:50 | 27/01/2020 00:45 | 26/01/2020 19:50 | 27/01/2020 00:45 | 4,90 | 1 | 4,90 | CHI |
| 202001159007 | AGUAS LINDAS DE GOIAS | 10005192232 | AGUAS LINDAS DE GOIAS S1 | 26/01/2020 19:51 | 26/01/2020 22:07 | 26/01/2020 19:51 | 26/01/2020 22:07 | 2,25 | 1 | 2,25 | CHI |
| 202001159015 | APARECIDA DE GOIANIA | 11741697 | ATLANTICO S1 | 26/01/2020 19:54 | 26/01/2020 21:11 | 26/01/2020 19:54 | 26/01/2020 21:11 | 1,27 | 1 | 1,27 | CHI |
| 202001159018 | APARECIDA DE GOIANIA | 10017295805 | INDEPENDENCIA S2 | 26/01/2020 19:55 | 26/01/2020 21:31 | 26/01/2020 19:55 | 26/01/2020 21:31 | 1,59 | 1 | 1,59 | CHI |
| 202001159021 | GOIANESIA | GE12353996 | GOIANESIA S1 | 26/01/2020 18:21 | 26/01/2020 23:07 | 26/01/2020 18:21 | 26/01/2020 23:07 | 4,76 | 9 | 42,88 | CHI |
| 202001159026 | BELA VISTA DE GOIAS | BV31010054 | BELA VISTA S1 | 26/01/2020 19:58 | 27/01/2020 07:35 | 26/01/2020 19:58 | 27/01/2020 07:35 | 11,60 | 1 | 11,60 | CHI |
| 202001159033 | GOIANIA | 10018220795 | CAMPINAS S1 | 26/01/2020 20:00 | 26/01/2020 22:48 | 26/01/2020 20:00 | 26/01/2020 22:48 | 2,78 | 1 | 2,78 | CHI |
| 202001159040 | HIDROLANDIA | AO31089418 | GUAPO S2 | 26/01/2020 20:03 | 27/01/2020 03:03 | 26/01/2020 20:03 | 27/01/2020 03:03 | 7,00 | 4 | 27,99 | CHI |
| 202001159042 | PIRES DO RIO | 460059555 | PIRES DO RIO S1 | 26/01/2020 20:04 | 26/01/2020 22:42 | 26/01/2020 20:04 | 26/01/2020 22:42 | 2,63 | 1 | 2,63 | CHI |
| 202001159045 | PIRENOPOLIS | PV12122926 | CORUMBA | 26/01/2020 20:04 | 27/01/2020 07:49 | 26/01/2020 20:04 | 27/01/2020 07:49 | 11,74 | 3 | 35,22 | CHI |
| 202001159047 | BOM JESUS DE GOIAS | IT12033781 | CACHOEIRA DOURADA | 26/01/2020 20:05 | 27/01/2020 11:10 | 26/01/2020 20:05 | 27/01/2020 11:10 | 15,08 | 3 | 45,24 | CHI |

| | | | | | | | | | | | |
|--------------|-----------------------------|--------------|---------------------------|------------------|------------------|------------------|------------------|-------|-----|---------|-----|
| 202001159047 | ITUMBIARA | IT12033781 | CACHOEIRA DOURADA | 26/01/2020 20:05 | 27/01/2020 11:10 | 26/01/2020 20:05 | 27/01/2020 11:10 | 15,08 | 3 | 45,24 | CHI |
| 202001159048 | GOIAS | GS21135008 | GOIAS | 26/01/2020 20:06 | 27/01/2020 22:18 | 26/01/2020 20:06 | 27/01/2020 22:18 | 26,20 | 1 | 26,20 | CHI |
| 202001159054 | COCALZINHO DE GOIAS | ZN12258524RE | COCALZINHO | 26/01/2020 17:59 | 27/01/2020 12:12 | 26/01/2020 17:59 | 27/01/2020 12:12 | 18,20 | 55 | 1001,11 | CHI |
| 202001159056 | CATURAI | CK21015371 | INHUMAS S1 | 26/01/2020 20:08 | 27/01/2020 00:34 | 26/01/2020 20:08 | 27/01/2020 00:34 | 4,43 | 2 | 8,85 | CHI |
| 202001159057 | PIRENOPOLIS | PV21354783 | CORUMBA | 26/01/2020 20:08 | 27/01/2020 08:59 | 26/01/2020 20:08 | 27/01/2020 08:59 | 12,84 | 2 | 25,68 | CHI |
| 202001159060 | SILVANIA | VN12282832 | VIANOPOLIS | 26/01/2020 20:08 | 27/01/2020 02:52 | 26/01/2020 20:08 | 27/01/2020 02:52 | 6,72 | 115 | 772,86 | CHI |
| 202001159060 | VIANOPOLIS | VN12282832 | VIANOPOLIS | 26/01/2020 20:08 | 27/01/2020 02:52 | 26/01/2020 20:08 | 27/01/2020 02:52 | 6,72 | 9 | 60,48 | CHI |
| 202001159070 | CEZARINA | CZ21349317 | CEZARINA | 26/01/2020 20:11 | 27/01/2020 08:17 | 26/01/2020 20:11 | 27/01/2020 08:17 | 12,09 | 3 | 36,26 | CHI |
| 202001159073 | NOVO BRASIL | 10009062031 | JUSSARA | 26/01/2020 20:12 | 27/01/2020 18:05 | 26/01/2020 20:12 | 27/01/2020 18:05 | 21,89 | 1 | 21,89 | CHI |
| 202001159082 | CALDAS NOVAS | 760118917 | SERRA DE CALDAS | 26/01/2020 20:13 | 26/01/2020 22:22 | 26/01/2020 20:13 | 26/01/2020 22:22 | 2,14 | 1 | 2,14 | CHI |
| 202001159086 | ORIZONA | OZ21085068 | PIRES DO RIO S2 | 26/01/2020 20:14 | 27/01/2020 00:01 | 26/01/2020 20:14 | 27/01/2020 00:01 | 3,78 | 1 | 3,78 | CHI |
| 202001159091 | INHUMAS | IN11276557 | INHUMAS S2 | 26/01/2020 20:08 | 27/01/2020 01:07 | 26/01/2020 20:08 | 27/01/2020 01:07 | 4,97 | 89 | 442,50 | CHI |
| 202001159097 | CUMARI | AH12316045 | CATALAO S1 | 26/01/2020 19:11 | 27/01/2020 00:39 | 26/01/2020 19:11 | 27/01/2020 00:39 | 5,47 | 14 | 76,53 | CHI |
| 202001159098 | SENADOR CANEDO | SW11323290 | SENADOR CANEDO | 26/01/2020 20:18 | 27/01/2020 00:37 | 26/01/2020 23:35 | 27/01/2020 00:37 | 1,03 | 157 | 162,28 | CHI |
| 202001159099 | IPAMERI | 10009004538 | CRISTALINA S1 | 26/01/2020 20:19 | 27/01/2020 11:07 | 26/01/2020 20:19 | 27/01/2020 11:07 | 14,80 | 1 | 14,80 | CHI |
| 202001159106 | GOIANIA | GN11001022 | ATLANTICO S1 | 26/01/2020 21:35 | 26/01/2020 21:43 | 26/01/2020 21:35 | 26/01/2020 21:43 | 0,14 | 137 | 19,14 | CHI |
| 202001159107 | INDIARA | IY10395372 | CEZARINA | 26/01/2020 21:35 | 27/01/2020 05:17 | 26/01/2020 21:35 | 27/01/2020 01:00 | 3,42 | 21 | 71,76 | CHI |
| 202001159107 | INDIARA | IY10395372 | CEZARINA | 26/01/2020 21:35 | 27/01/2020 05:17 | 26/01/2020 21:35 | 27/01/2020 04:27 | 6,87 | 18 | 123,61 | CHI |
| 202001159107 | INDIARA | IY10395372 | CEZARINA | 26/01/2020 21:35 | 27/01/2020 05:17 | 26/01/2020 21:35 | 27/01/2020 05:17 | 7,70 | 3 | 23,10 | CHI |
| 202001159108 | BELA VISTA DE GOIAS | BV21209171 | BELA VISTA S1 | 26/01/2020 21:08 | 27/01/2020 09:20 | 26/01/2020 21:08 | 27/01/2020 09:20 | 12,19 | 3 | 36,58 | CHI |
| 202001159202 | PALMEIRAS DE GOIAS | PL12093996 | PALMEIRAS | 26/01/2020 20:19 | 27/01/2020 09:10 | 26/01/2020 20:19 | 27/01/2020 09:10 | 12,85 | 1 | 12,85 | CHI |
| 202001159206 | ANAPOLIS | AN11000189 | ANAPOLIS UNIVERSITARIO S2 | 26/01/2020 20:11 | 26/01/2020 21:39 | 26/01/2020 20:11 | 26/01/2020 21:39 | 1,45 | 52 | 75,44 | CHI |
| 202001159207 | JATAI | JT12035975 | CACHOEIRA ALTA | 26/01/2020 20:20 | 27/01/2020 09:28 | 26/01/2020 20:20 | 27/01/2020 09:28 | 13,13 | 5 | 65,64 | CHI |
| 202001159209 | ANAPOLIS | 21093192 | JUNDIAI S1 | 26/01/2020 20:22 | 27/01/2020 01:22 | 26/01/2020 20:22 | 27/01/2020 01:22 | 4,99 | 1 | 4,99 | CHI |
| 202001159214 | SILVANIA | SV21209077 | VIANOPOLIS | 26/01/2020 20:24 | 27/01/2020 00:15 | 26/01/2020 20:24 | 27/01/2020 00:15 | 3,84 | 1 | 3,84 | CHI |
| 202001159215 | FLORES DE GOIAS | FB21044957 | IACIARA S2 | 26/01/2020 20:24 | 26/01/2020 22:20 | 26/01/2020 20:24 | 26/01/2020 22:20 | 1,92 | 1 | 1,92 | CHI |
| 202001159223 | CRIXAS | CX12391851 | SANTA TEREZINHA | 26/01/2020 20:27 | 27/01/2020 11:45 | 26/01/2020 20:27 | 27/01/2020 11:45 | 15,29 | 2 | 30,59 | CHI |
| 202001159224 | ALTO HORIZONTE | AJ11023822 | SANTA TEREZINHA | 26/01/2020 19:44 | 26/01/2020 22:37 | 26/01/2020 19:44 | 26/01/2020 22:37 | 2,88 | 98 | 282,24 | CHI |
| 202001159226 | NOVA CRIXAS | NA21328316 | NOVA CRIXAS | 26/01/2020 20:28 | 28/01/2020 21:10 | 26/01/2020 20:28 | 28/01/2020 21:10 | 48,70 | 1 | 48,70 | CHI |
| 202001159227 | IPORA | 730050257 | IPORA | 26/01/2020 20:28 | 26/01/2020 23:43 | 26/01/2020 20:28 | 26/01/2020 23:43 | 3,24 | 1 | 3,24 | CHI |
| 202001159228 | SANTO ANTONIO DO DESCOBERTO | SN12261733 | MARAJOARA | 26/01/2020 20:28 | 27/01/2020 13:32 | 26/01/2020 20:28 | 27/01/2020 13:32 | 17,06 | 10 | 170,59 | CHI |
| 202001159232 | INHUMAS | IX12026096 | INHUMAS S2 | 26/01/2020 20:29 | 27/01/2020 13:57 | 26/01/2020 20:29 | 27/01/2020 13:57 | 17,46 | 2 | 34,92 | CHI |
| 202001159232 | ITAUCU | IX12026096 | INHUMAS S2 | 26/01/2020 20:29 | 27/01/2020 13:57 | 26/01/2020 20:29 | 27/01/2020 13:57 | 17,46 | 1 | 17,46 | CHI |

| | | | | | | | | | | | |
|--------------|-----------------------------|-------------|--------------------------|------------------|------------------|------------------|------------------|-------|-----|--------|-----|
| 202001159241 | APARECIDA DE GOIANIA | 10001711898 | ANHANGUERA | 26/01/2020 20:34 | 26/01/2020 22:10 | 26/01/2020 20:34 | 26/01/2020 22:10 | 1,60 | 1 | 1,60 | CHI |
| 202001159243 | CEZARINA | PL10406636 | PALMEIRAS | 26/01/2020 20:02 | 26/01/2020 22:17 | 26/01/2020 20:02 | 26/01/2020 22:17 | 2,24 | 1 | 2,24 | CHI |
| 202001159243 | PALMEIRAS DE GOIAS | PL10406636 | PALMEIRAS | 26/01/2020 20:02 | 26/01/2020 22:17 | 26/01/2020 20:02 | 26/01/2020 22:17 | 2,24 | 12 | 26,86 | CHI |
| 202001159249 | PALMEIRAS DE GOIAS | 590051878 | PALMEIRAS | 26/01/2020 20:37 | 26/01/2020 22:09 | 26/01/2020 20:37 | 26/01/2020 22:09 | 1,52 | 1 | 1,52 | CHI |
| 202001159250 | PALMEIRAS DE GOIAS | PL10404075 | PALMEIRAS | 26/01/2020 20:31 | 27/01/2020 02:42 | 26/01/2020 20:31 | 26/01/2020 23:48 | 3,27 | 48 | 157,15 | CHI |
| 202001159250 | NAZARIO | PL10404075 | PALMEIRAS | 26/01/2020 20:31 | 27/01/2020 02:42 | 26/01/2020 20:31 | 27/01/2020 02:31 | 6,00 | 3 | 18,00 | CHI |
| 202001159250 | PALMEIRAS DE GOIAS | PL10404075 | PALMEIRAS | 26/01/2020 20:31 | 27/01/2020 02:42 | 26/01/2020 20:31 | 27/01/2020 02:31 | 6,00 | 51 | 306,00 | CHI |
| 202001159250 | PALMEIRAS DE GOIAS | PL12000114 | PALMEIRAS | 26/01/2020 20:31 | 27/01/2020 02:42 | 26/01/2020 20:31 | 27/01/2020 02:42 | 6,18 | 40 | 247,17 | CHI |
| 202001159253 | BRITANIA | BT21220201 | BRITANIA | 26/01/2020 20:39 | 27/01/2020 07:20 | 26/01/2020 20:39 | 27/01/2020 07:20 | 10,68 | 1 | 10,68 | CHI |
| 202001159255 | MINEIROS | MY21303457 | PARQUE DAS EMAS | 26/01/2020 20:41 | 27/01/2020 00:43 | 26/01/2020 20:41 | 27/01/2020 00:43 | 4,03 | 1 | 4,03 | CHI |
| 202001159256 | GOIANESIA | GE12376533 | GOIANESIA S1 | 26/01/2020 20:13 | 26/01/2020 21:55 | 26/01/2020 20:13 | 26/01/2020 21:55 | 1,69 | 88 | 148,96 | CHI |
| 202001159261 | GOIANIA | 10001649130 | MEIA PONTE | 26/01/2020 20:43 | 26/01/2020 21:53 | 26/01/2020 20:43 | 26/01/2020 21:53 | 1,16 | 1 | 1,16 | CHI |
| 202001159265 | NIQUELANDIA | NQ21317646 | BARRO ALTO | 26/01/2020 20:45 | 27/01/2020 11:38 | 26/01/2020 20:45 | 27/01/2020 11:38 | 14,87 | 1 | 14,87 | CHI |
| 202001159267 | ALEXANIA | AX12000109 | CORUMBA | 26/01/2020 20:47 | 28/01/2020 09:34 | 26/01/2020 20:47 | 27/01/2020 10:22 | 13,59 | 6 | 81,56 | CHI |
| 202001159267 | CORUMBA DE GOIAS | AX12000109 | CORUMBA | 26/01/2020 20:47 | 28/01/2020 09:34 | 26/01/2020 20:47 | 28/01/2020 09:34 | 36,78 | 4 | 147,11 | CHI |
| 202001159267 | ALEXANIA | AX12000109 | CORUMBA | 26/01/2020 20:47 | 28/01/2020 09:34 | 28/01/2020 08:03 | 28/01/2020 09:34 | 1,51 | 6 | 9,05 | CHI |
| 202001159268 | BARRO ALTO | SJ12006466 | GOIANESIA S1 | 26/01/2020 20:45 | 27/01/2020 00:30 | 26/01/2020 20:45 | 27/01/2020 00:30 | 3,75 | 1 | 3,75 | CHI |
| 202001159268 | GOIANESIA | SJ12006466 | GOIANESIA S1 | 26/01/2020 20:45 | 27/01/2020 00:30 | 26/01/2020 20:45 | 27/01/2020 00:30 | 3,75 | 7 | 26,23 | CHI |
| 202001159268 | VILA PROPICIO | SJ12006466 | GOIANESIA S1 | 26/01/2020 20:45 | 27/01/2020 00:30 | 26/01/2020 20:45 | 27/01/2020 00:30 | 3,75 | 1 | 3,75 | CHI |
| 202001159269 | PIRENOPOLIS | PV11135854 | CORUMBA | 26/01/2020 20:16 | 26/01/2020 22:50 | 26/01/2020 20:16 | 26/01/2020 22:50 | 2,56 | 76 | 194,56 | CHI |
| 202001159272 | GOIANIA | GN11048691 | GOIANIA LESTE S2 | 26/01/2020 20:50 | 26/01/2020 23:39 | 26/01/2020 20:50 | 26/01/2020 23:39 | 2,81 | 130 | 365,44 | CHI |
| 202001159274 | CALDAZINHA | SW21017152 | CEPAIGO S2 | 26/01/2020 20:50 | 26/01/2020 23:37 | 26/01/2020 20:50 | 26/01/2020 23:37 | 2,77 | 1 | 2,77 | CHI |
| 202001159277 | BALIZA | BH11334527 | BOM JARDIM | 26/01/2020 20:52 | 26/01/2020 22:56 | 26/01/2020 20:52 | 26/01/2020 22:56 | 2,06 | 1 | 2,06 | CHI |
| 202001159278 | BELA VISTA DE GOIAS | 240008911 | BELA VISTA S1 | 26/01/2020 20:30 | 26/01/2020 23:03 | 26/01/2020 20:30 | 26/01/2020 23:03 | 2,55 | 1 | 2,55 | CHI |
| 202001159287 | JATAI | JT21358107 | JATAI S2 | 26/01/2020 20:57 | 26/01/2020 23:41 | 26/01/2020 20:57 | 26/01/2020 23:41 | 2,72 | 1 | 2,72 | CHI |
| 202001159288 | GOIANIA | GN11000051 | FERROVIARIO S3 | 26/01/2020 20:58 | 27/01/2020 00:43 | 26/01/2020 20:58 | 27/01/2020 00:43 | 3,74 | 32 | 119,72 | CHI |
| 202001159291 | SANTO ANTONIO DO DESCOBERTO | SN12261265 | ALEXANIA | 26/01/2020 19:45 | 27/01/2020 09:20 | 26/01/2020 19:45 | 27/01/2020 09:20 | 13,58 | 15 | 203,69 | CHI |
| 202001159293 | FAINA | FC21307568 | MATRINCHA | 26/01/2020 21:02 | 27/01/2020 03:38 | 26/01/2020 21:02 | 27/01/2020 03:38 | 6,59 | 1 | 6,59 | CHI |
| 202001159295 | SANTO ANTONIO DO DESCOBERTO | 2210152428 | AGUAS LINDAS DE GOIAS S2 | 26/01/2020 21:03 | 26/01/2020 23:17 | 26/01/2020 21:03 | 26/01/2020 23:17 | 2,22 | 1 | 2,22 | CHI |
| 202001159297 | SILVANIA | SV12012807 | VIANOPOLIS | 26/01/2020 21:04 | 27/01/2020 08:15 | 26/01/2020 21:04 | 27/01/2020 08:15 | 11,18 | 4 | 44,72 | CHI |
| 202001159298 | LUZIANIA | LZ12383059 | CRISTALINA S2 | 27/01/2020 02:58 | 27/01/2020 08:06 | 27/01/2020 02:58 | 27/01/2020 08:06 | 5,13 | 83 | 425,49 | CHI |
| 202001159303 | LUZIANIA | 3200026805 | MARAJOARA | 26/01/2020 21:06 | 26/01/2020 22:27 | 26/01/2020 21:06 | 26/01/2020 22:27 | 1,35 | 1 | 1,35 | CHI |
| 202001159325 | ORIZONA | OZ21300698 | PIRES DO RIO S1 | 26/01/2020 21:10 | 27/01/2020 08:34 | 26/01/2020 21:10 | 27/01/2020 08:34 | 11,40 | 1 | 11,40 | CHI |

| | | | | | | | | | | | |
|--------------|----------------------|-------------|---------------------------|------------------|------------------|------------------|------------------|-------|------|---------|-----|
| 202001159327 | CEZARINA | CZ12358209 | CEZARINA | 26/01/2020 21:10 | 27/01/2020 10:10 | 26/01/2020 21:10 | 27/01/2020 10:10 | 12,99 | 1 | 12,99 | CHI |
| 202001159328 | GOIAS | GS12203880 | GOIAS | 26/01/2020 20:23 | 27/01/2020 13:43 | 26/01/2020 20:23 | 27/01/2020 13:43 | 17,33 | 26 | 450,55 | CHI |
| 202001159341 | CACHOEIRA DE GOIAS | CG12087363 | FIRMINOPOLIS S2 | 27/01/2020 07:19 | 27/01/2020 09:48 | 27/01/2020 07:19 | 27/01/2020 09:48 | 2,48 | 19 | 47,17 | CHI |
| 202001159349 | PALMEIRAS DE GOIAS | PL12109625 | PALMEIRAS | 26/01/2020 21:14 | 27/01/2020 07:09 | 26/01/2020 21:14 | 27/01/2020 07:09 | 9,91 | 31 | 307,24 | CHI |
| 202001159354 | LUZIANIA | LZ16410062 | MARAJOARA | 26/01/2020 21:02 | 26/01/2020 21:34 | 26/01/2020 21:02 | 26/01/2020 21:09 | 0,12 | 3637 | 444,52 | CHI |
| 202001159354 | CIDADE OCIDENTAL | 00380444 | MARAJOARA | 26/01/2020 21:02 | 26/01/2020 21:34 | 26/01/2020 21:02 | 26/01/2020 21:34 | 0,53 | 1862 | 980,65 | CHI |
| 202001159354 | LUZIANIA | 00380444 | MARAJOARA | 26/01/2020 21:02 | 26/01/2020 21:34 | 26/01/2020 21:02 | 26/01/2020 21:34 | 0,53 | 3469 | 1827,01 | CHI |
| 202001159354 | CIDADE OCIDENTAL | LZ10404166 | MARAJOARA | 26/01/2020 21:02 | 26/01/2020 21:34 | 26/01/2020 21:09 | 26/01/2020 21:34 | 0,41 | 827 | 337,92 | CHI |
| 202001159356 | NOVA AURORA | NE21315367 | CATALAO S1 | 26/01/2020 21:16 | 27/01/2020 01:42 | 26/01/2020 21:16 | 27/01/2020 01:42 | 4,43 | 1 | 4,43 | CHI |
| 202001159368 | MINEIROS | MY12336249 | PARQUE DAS EMAS | 26/01/2020 21:22 | 27/01/2020 11:05 | 26/01/2020 21:22 | 27/01/2020 11:05 | 13,71 | 3 | 41,14 | CHI |
| 202001159372 | PARAUNA | PU12332611 | PARAUNA | 26/01/2020 21:23 | 27/01/2020 07:37 | 26/01/2020 21:23 | 27/01/2020 07:37 | 10,22 | 5 | 51,12 | CHI |
| 202001159377 | ANICUNS | KB21172444 | ANICUNS | 26/01/2020 21:28 | 27/01/2020 08:06 | 26/01/2020 21:28 | 27/01/2020 08:06 | 10,63 | 1 | 10,63 | CHI |
| 202001159378 | MOSSAMEDES | SC12079924 | FIRMINOPOLIS S2 | 26/01/2020 21:26 | 27/01/2020 07:10 | 26/01/2020 21:26 | 27/01/2020 07:10 | 9,72 | 30 | 291,59 | CHI |
| 202001159378 | SANCLERLANDIA | SC12079924 | FIRMINOPOLIS S2 | 26/01/2020 21:26 | 27/01/2020 07:10 | 26/01/2020 21:26 | 27/01/2020 07:10 | 9,72 | 17 | 165,24 | CHI |
| 202001159380 | CATALAO | 10027832498 | CATALAO S2 | 26/01/2020 21:28 | 26/01/2020 22:47 | 26/01/2020 21:28 | 26/01/2020 22:47 | 1,31 | 1 | 1,31 | CHI |
| 202001159381 | ITABERAI | IB12022008 | ITABERAI S2 | 26/01/2020 21:28 | 27/01/2020 04:32 | 26/01/2020 21:28 | 27/01/2020 04:32 | 7,06 | 29 | 204,66 | CHI |
| 202001159389 | CACHOEIRA DE GOIAS | CG12383543 | FIRMINOPOLIS S2 | 26/01/2020 21:32 | 27/01/2020 10:36 | 26/01/2020 21:32 | 27/01/2020 10:36 | 13,05 | 3 | 39,16 | CHI |
| 202001159396 | RIO VERDE | 630199220 | RIO VERDE S1 | 26/01/2020 21:35 | 27/01/2020 08:13 | 26/01/2020 21:35 | 27/01/2020 08:13 | 10,62 | 1 | 10,62 | CHI |
| 202001159397 | MINACU | IH12380334 | MINACU | 26/01/2020 21:36 | 27/01/2020 01:47 | 26/01/2020 21:36 | 27/01/2020 01:47 | 4,17 | 4 | 16,70 | CHI |
| 202001159398 | APARECIDA DE GOIANIA | 11413657 | REAL S1 | 26/01/2020 21:37 | 26/01/2020 22:55 | 26/01/2020 21:37 | 26/01/2020 22:55 | 1,30 | 1 | 1,30 | CHI |
| 202001159400 | PIRENOPOLIS | PV21196768 | CORUMBA | 26/01/2020 21:38 | 27/01/2020 01:32 | 26/01/2020 21:38 | 27/01/2020 01:32 | 3,89 | 1 | 3,89 | CHI |
| 202001159404 | QUIRINOPOLIS | QI21035794 | QUIRINOPOLIS | 26/01/2020 21:40 | 27/01/2020 07:46 | 26/01/2020 21:40 | 27/01/2020 07:46 | 10,09 | 1 | 10,09 | CHI |
| 202001159418 | GOIANESIA | GE21000009 | GOIANESIA S2 | 26/01/2020 21:55 | 27/01/2020 01:40 | 26/01/2020 21:55 | 27/01/2020 01:40 | 3,74 | 1 | 3,74 | CHI |
| 202001159422 | GOIANESIA | 10021529882 | GOIANESIA S2 | 26/01/2020 22:01 | 27/01/2020 02:50 | 26/01/2020 22:01 | 27/01/2020 02:50 | 4,81 | 1 | 4,81 | CHI |
| 202001159427 | MONTIVIDIU DO NORTE | MX12192266 | PORANGATU | 26/01/2020 22:02 | 26/01/2020 23:50 | 26/01/2020 22:02 | 26/01/2020 23:50 | 1,79 | 60 | 107,27 | CHI |
| 202001159427 | TROMBAS | MX12192266 | PORANGATU | 26/01/2020 22:02 | 26/01/2020 23:50 | 26/01/2020 22:02 | 26/01/2020 23:50 | 1,79 | 22 | 39,33 | CHI |
| 202001159431 | PIRENOPOLIS | PV21222785 | SAO FRANCISCO DE GOIAS | 26/01/2020 22:03 | 27/01/2020 08:19 | 26/01/2020 22:03 | 27/01/2020 08:19 | 10,26 | 1 | 10,26 | CHI |
| 202001159433 | CACU | CC11000025 | CACHOEIRA ALTA | 26/01/2020 22:02 | 27/01/2020 03:48 | 26/01/2020 22:02 | 27/01/2020 03:48 | 5,76 | 155 | 892,28 | CHI |
| 202001159437 | SAO LUIZ DO NORTE | 3090005977 | ITAPACI | 26/01/2020 22:06 | 27/01/2020 01:12 | 26/01/2020 22:06 | 27/01/2020 01:12 | 3,08 | 1 | 3,08 | CHI |
| 202001159438 | PORANGATU | PO12224121 | PORANGATU | 26/01/2020 14:39 | 27/01/2020 00:10 | 26/01/2020 14:39 | 27/01/2020 00:10 | 9,51 | 1 | 9,51 | CHI |
| 202001159439 | PORANGATU | PO12022073 | PORANGATU | 26/01/2020 19:36 | 26/01/2020 23:03 | 26/01/2020 19:36 | 26/01/2020 23:03 | 3,45 | 43 | 148,36 | CHI |
| 202001159442 | NOVA VENEZA | NV12200061 | INHUMAS S1 | 26/01/2020 21:48 | 27/01/2020 00:27 | 26/01/2020 21:48 | 27/01/2020 00:27 | 2,65 | 275 | 728,37 | CHI |
| 202001159444 | ANAPOLIS | 20474428 | ANAPOLIS UNIVERSITARIO S2 | 26/01/2020 22:12 | 26/01/2020 23:30 | 26/01/2020 22:12 | 26/01/2020 23:30 | 1,29 | 1 | 1,29 | CHI |

| | | | | | | | | | | | |
|--------------|--------------------------|-------------|------------------|------------------|------------------|------------------|------------------|-------|------|---------|-----|
| 202001159451 | ANAPOLIS | AN12258797 | JUNDIAI S2 | 26/01/2020 18:04 | 27/01/2020 01:34 | 26/01/2020 18:04 | 27/01/2020 01:34 | 7,50 | 5 | 37,50 | CHI |
| 202001159451 | CAMPO LIMPO | AN12258797 | JUNDIAI S2 | 26/01/2020 18:04 | 27/01/2020 01:34 | 26/01/2020 18:04 | 27/01/2020 01:34 | 7,50 | 2 | 15,00 | CHI |
| 202001159460 | ANAPOLIS | 10008100606 | JUNDIAI S2 | 26/01/2020 22:24 | 27/01/2020 07:19 | 26/01/2020 22:24 | 27/01/2020 07:19 | 8,90 | 1 | 8,90 | CHI |
| 202001159463 | CEZARINA | CZ21339957 | CEZARINA | 26/01/2020 22:30 | 27/01/2020 08:55 | 26/01/2020 22:30 | 27/01/2020 08:55 | 10,40 | 1 | 10,40 | CHI |
| 202001159465 | CRISTALINA | KR12323260 | CRISTALINA S1 | 26/01/2020 22:32 | 27/01/2020 09:10 | 26/01/2020 22:32 | 27/01/2020 09:10 | 10,62 | 10 | 106,24 | CHI |
| 202001159466 | MINACU | IH21288119 | MINACU | 26/01/2020 22:32 | 27/01/2020 09:02 | 26/01/2020 22:32 | 27/01/2020 09:02 | 10,49 | 1 | 10,49 | CHI |
| 202001159467 | PALMEIRAS DE GOIAS | PL12143287 | PALMEIRAS | 26/01/2020 22:34 | 27/01/2020 07:50 | 26/01/2020 22:34 | 27/01/2020 07:50 | 9,27 | 38 | 352,37 | CHI |
| 202001159472 | FIRMINOPOLIS | FR12061388 | FIRMINOPOLIS S1 | 26/01/2020 22:39 | 27/01/2020 07:47 | 26/01/2020 22:39 | 27/01/2020 07:47 | 9,13 | 2 | 18,26 | CHI |
| 202001159472 | SAO LUIS DE MONTES BELOS | FR12061388 | FIRMINOPOLIS S1 | 26/01/2020 22:39 | 27/01/2020 07:47 | 26/01/2020 22:39 | 27/01/2020 07:47 | 9,13 | 4 | 36,52 | CHI |
| 202001159474 | VICENTINOPOLIS | JV21228262 | VICENTINOPOLIS | 26/01/2020 22:40 | 27/01/2020 10:29 | 26/01/2020 22:40 | 27/01/2020 10:29 | 11,81 | 3 | 35,44 | CHI |
| 202001159476 | MINACU | IH12241988 | MINACU | 26/01/2020 22:42 | 27/01/2020 15:32 | 26/01/2020 22:42 | 27/01/2020 15:32 | 16,83 | 16 | 269,32 | CHI |
| 202001159477 | CIDADE OCIDENTAL | 00380444 | MARAJOARA | 26/01/2020 22:08 | 26/01/2020 22:13 | 26/01/2020 22:08 | 26/01/2020 22:13 | 0,08 | 2811 | 218,63 | CHI |
| 202001159477 | LUZIANIA | 00380444 | MARAJOARA | 26/01/2020 22:08 | 26/01/2020 22:13 | 26/01/2020 22:08 | 26/01/2020 22:13 | 0,08 | 7106 | 552,69 | CHI |
| 202001159479 | CIDADE OCIDENTAL | 00380444 | MARAJOARA | 26/01/2020 22:14 | 26/01/2020 22:22 | 26/01/2020 22:14 | 26/01/2020 22:22 | 0,13 | 2811 | 378,70 | CHI |
| 202001159479 | LUZIANIA | 00380444 | MARAJOARA | 26/01/2020 22:14 | 26/01/2020 22:22 | 26/01/2020 22:14 | 26/01/2020 22:22 | 0,13 | 7106 | 957,34 | CHI |
| 202001159481 | FORMOSA | FA12254223 | ITUIQUIRA | 26/01/2020 18:31 | 27/01/2020 10:57 | 26/01/2020 18:31 | 27/01/2020 10:57 | 16,43 | 23 | 377,94 | CHI |
| 202001159485 | ITABERAI | IB12364880 | ITABERAI S2 | 26/01/2020 22:54 | 27/01/2020 07:29 | 26/01/2020 22:54 | 27/01/2020 07:29 | 8,57 | 3 | 25,71 | CHI |
| 202001159488 | BALIZA | BH12380942 | BOM JARDIM | 26/01/2020 22:56 | 27/01/2020 08:09 | 26/01/2020 22:56 | 27/01/2020 08:09 | 9,22 | 7 | 64,51 | CHI |
| 202001159489 | BONOPOLIS | BX21329902 | NOVO PLANALTO | 26/01/2020 22:59 | 27/01/2020 00:06 | 26/01/2020 22:59 | 27/01/2020 00:06 | 1,13 | 1 | 1,13 | CHI |
| 202001159490 | ITABERAI | IB21212421 | ITABERAI S1 | 26/01/2020 22:59 | 27/01/2020 07:20 | 26/01/2020 22:59 | 27/01/2020 07:20 | 8,35 | 1 | 8,35 | CHI |
| 202001159495 | PALMEIRAS DE GOIAS | PL12000270 | PALMEIRAS | 26/01/2020 23:00 | 27/01/2020 07:28 | 26/01/2020 23:00 | 27/01/2020 07:28 | 8,45 | 49 | 414,19 | CHI |
| 202001159497 | JARAGUA | JA12388766 | JARAGUA | 26/01/2020 20:23 | 27/01/2020 00:33 | 26/01/2020 20:23 | 27/01/2020 00:33 | 4,15 | 6 | 24,92 | CHI |
| 202001159499 | ITAPIRAPUA | IU12030155 | JUSSARA | 26/01/2020 23:06 | 27/01/2020 02:48 | 26/01/2020 23:06 | 27/01/2020 02:48 | 3,69 | 42 | 155,16 | CHI |
| 202001159499 | NOVO BRASIL | IU12030155 | JUSSARA | 26/01/2020 23:06 | 27/01/2020 02:48 | 26/01/2020 23:06 | 27/01/2020 02:48 | 3,69 | 1 | 3,69 | CHI |
| 202001159500 | CAMPINORTE | MQ12208355 | MARA ROSA | 26/01/2020 23:06 | 27/01/2020 10:54 | 26/01/2020 23:06 | 27/01/2020 10:54 | 11,79 | 1 | 11,79 | CHI |
| 202001159504 | NAZARIO | NZ31167182 | ANICUNS | 26/01/2020 23:13 | 27/01/2020 13:15 | 26/01/2020 23:13 | 27/01/2020 13:15 | 14,02 | 1 | 14,02 | CHI |
| 202001159514 | APARECIDA DE GOIANIA | 200603371 | INDEPENDENCIA S2 | 26/01/2020 23:27 | 27/01/2020 01:32 | 26/01/2020 23:27 | 27/01/2020 01:32 | 2,08 | 1 | 2,08 | CHI |
| 202001159517 | NOVO GAMA | NJ12183614 | PACAEMBU S1 | 26/01/2020 23:36 | 27/01/2020 07:34 | 26/01/2020 23:36 | 27/01/2020 07:34 | 7,96 | 126 | 1003,42 | CHI |
| 202001159519 | GOIANIA | 14886376 | XAVANTES | 26/01/2020 23:36 | 27/01/2020 00:45 | 26/01/2020 23:36 | 27/01/2020 00:45 | 1,14 | 1 | 1,14 | CHI |
| 202001159520 | QUIRINOPOLIS | QI31191853 | QUIRINOPOLIS | 26/01/2020 23:36 | 27/01/2020 03:28 | 26/01/2020 23:36 | 27/01/2020 03:28 | 3,85 | 1 | 3,85 | CHI |
| 202001159525 | INHUMAS | IN12012230 | INHUMAS S2 | 26/01/2020 23:45 | 27/01/2020 03:33 | 26/01/2020 23:45 | 27/01/2020 03:33 | 3,78 | 364 | 1377,54 | CHI |
| 202001159527 | DAVINOPOLIS | IO12085096 | CATALAO S1 | 26/01/2020 19:44 | 27/01/2020 08:10 | 26/01/2020 19:44 | 27/01/2020 08:10 | 12,45 | 7 | 87,13 | CHI |
| 202001159527 | OUIDOR | IO12085096 | CATALAO S1 | 26/01/2020 19:44 | 27/01/2020 08:10 | 26/01/2020 19:44 | 27/01/2020 08:10 | 12,45 | 2 | 24,89 | CHI |

| | | | | | | | | | | | |
|--------------|------------------------|-------------|--------------------|------------------|------------------|------------------|------------------|-------|-----|---------|-----|
| 202001159527 | TRES RANCHOS | IO12085096 | CATALAO S1 | 26/01/2020 19:44 | 27/01/2020 08:10 | 26/01/2020 19:44 | 27/01/2020 08:10 | 12,45 | 4 | 49,79 | CHI |
| 202001159532 | MINEIROS | MY11060150 | PARQUE DAS EMAS | 26/01/2020 23:58 | 27/01/2020 04:43 | 26/01/2020 23:58 | 27/01/2020 04:43 | 4,74 | 154 | 729,83 | CHI |
| 202001159533 | APORE | SX12264389 | JATAI S1 | 27/01/2020 00:02 | 27/01/2020 08:59 | 27/01/2020 00:02 | 27/01/2020 08:59 | 8,94 | 7 | 62,60 | CHI |
| 202001159533 | ITARUMA | SX12264389 | JATAI S1 | 27/01/2020 00:02 | 27/01/2020 08:59 | 27/01/2020 00:02 | 27/01/2020 08:59 | 8,94 | 1 | 8,94 | CHI |
| 202001159533 | SERRANOPOLIS | SX12264389 | JATAI S1 | 27/01/2020 00:02 | 27/01/2020 08:59 | 27/01/2020 00:02 | 27/01/2020 08:59 | 8,94 | 53 | 473,95 | CHI |
| 202001159534 | MINEIROS | MY12360839 | PARQUE DAS EMAS | 27/01/2020 00:03 | 27/01/2020 10:32 | 27/01/2020 00:03 | 27/01/2020 10:32 | 10,48 | 32 | 335,43 | CHI |
| 202001159536 | INDIARA | IY12391274 | EDEIA | 27/01/2020 00:05 | 27/01/2020 15:23 | 27/01/2020 00:05 | 27/01/2020 15:23 | 15,30 | 4 | 61,20 | CHI |
| 202001159538 | VALPARAISO DE GOIAS | VA11353977 | PACAEMBU S1 | 27/01/2020 00:10 | 27/01/2020 07:58 | 27/01/2020 00:10 | 27/01/2020 07:58 | 7,79 | 105 | 817,80 | CHI |
| 202001159539 | SAO DOMINGOS | GH12322683 | SAO DOMINGOS | 27/01/2020 00:14 | 27/01/2020 11:31 | 27/01/2020 00:14 | 27/01/2020 11:31 | 11,28 | 1 | 11,28 | CHI |
| 202001159540 | APARECIDA DE GOIANIA | 10024417570 | INDEPENDENCIA S1 | 27/01/2020 00:15 | 27/01/2020 00:51 | 27/01/2020 00:15 | 27/01/2020 00:51 | 0,59 | 1 | 0,59 | CHI |
| 202001159553 | PORANGATU | PO12141124 | NOVO PLANALTO | 27/01/2020 01:47 | 27/01/2020 03:45 | 27/01/2020 01:47 | 27/01/2020 03:45 | 1,96 | 20 | 39,14 | CHI |
| 202001159557 | PALMEIRAS DE GOIAS | PL21022483 | PALMEIRAS | 27/01/2020 02:08 | 27/01/2020 08:20 | 27/01/2020 02:08 | 27/01/2020 08:20 | 6,19 | 2 | 12,39 | CHI |
| 202001159559 | FIRMINOPOLIS | FR12391442 | FIRMINOPOLIS S2 | 27/01/2020 02:15 | 27/01/2020 07:36 | 27/01/2020 02:15 | 27/01/2020 07:36 | 5,35 | 59 | 315,39 | CHI |
| 202001159559 | SAO JOAO DA PARAUNA | FR12391442 | FIRMINOPOLIS S2 | 27/01/2020 02:15 | 27/01/2020 07:36 | 27/01/2020 02:15 | 27/01/2020 07:36 | 5,35 | 27 | 144,33 | CHI |
| 202001159568 | SAO JOAO D ALIANCA | JL11262036 | SAO JOAO D ALIANCA | 26/01/2020 23:06 | 27/01/2020 07:28 | 26/01/2020 23:06 | 27/01/2020 07:28 | 8,36 | 144 | 1204,28 | CHI |
| 202001159581 | JARAGUA | JA21247644 | JARAGUA | 27/01/2020 03:15 | 27/01/2020 04:43 | 27/01/2020 03:15 | 27/01/2020 04:43 | 1,45 | 1 | 1,45 | CHI |
| 202001159583 | CACHOEIRA DE GOIAS | CG12289761 | FIRMINOPOLIS S2 | 27/01/2020 03:16 | 27/01/2020 11:32 | 27/01/2020 03:16 | 27/01/2020 11:32 | 8,25 | 18 | 148,53 | CHI |
| 202001159588 | PETROLINA DE GOIAS | PG12216919 | PETROLINA | 27/01/2020 03:38 | 27/01/2020 08:10 | 27/01/2020 03:38 | 27/01/2020 08:10 | 4,53 | 8 | 36,20 | CHI |
| 202001159588 | SAO FRANCISCO DE GOIAS | PG12216919 | PETROLINA | 27/01/2020 03:38 | 27/01/2020 08:10 | 27/01/2020 03:38 | 27/01/2020 08:10 | 4,53 | 1 | 4,53 | CHI |
| 202001159592 | CORREGO DO OURO | CO12383517 | FIRMINOPOLIS S2 | 27/01/2020 03:52 | 27/01/2020 09:08 | 27/01/2020 03:52 | 27/01/2020 09:08 | 5,26 | 8 | 42,08 | CHI |
| 202001159594 | HIDROLANDIA | HD21200018 | CEPAIGO S2 | 27/01/2020 03:56 | 27/01/2020 09:44 | 27/01/2020 03:56 | 27/01/2020 09:44 | 5,79 | 2 | 11,58 | CHI |
| 202001159599 | SILVANIA | SV12400029 | VIANOPOLIS | 27/01/2020 04:04 | 27/01/2020 07:51 | 27/01/2020 04:04 | 27/01/2020 07:51 | 3,78 | 94 | 355,11 | CHI |
| 202001159616 | APARECIDA DE GOIANIA | 200398623 | ANHANGUERA | 27/01/2020 07:36 | 27/01/2020 10:27 | 27/01/2020 07:36 | 27/01/2020 10:27 | 2,83 | 1 | 2,83 | CHI |
| 202001159702 | PLANALTINA | PI12211502 | PLANALTINA | 27/01/2020 04:10 | 27/01/2020 08:05 | 27/01/2020 04:10 | 27/01/2020 08:05 | 3,91 | 174 | 681,02 | CHI |
| 202001159703 | NOVA ROMA | ND21117574 | IACIARA S2 | 27/01/2020 04:12 | 27/01/2020 11:11 | 27/01/2020 04:12 | 27/01/2020 11:11 | 6,97 | 1 | 6,97 | CHI |
| 202001159704 | AMERICANO DO BRASIL | KB12382581 | ANICUNS | 27/01/2020 04:15 | 27/01/2020 13:54 | 27/01/2020 04:15 | 27/01/2020 13:54 | 9,64 | 9 | 86,76 | CHI |
| 202001159704 | ANICUNS | KB12382581 | ANICUNS | 27/01/2020 04:15 | 27/01/2020 13:54 | 27/01/2020 04:15 | 27/01/2020 13:54 | 9,64 | 13 | 125,32 | CHI |
| 202001159705 | MUNDO NOVO DE GOIAS | NA12035650 | NOVA CRIXAS | 27/01/2020 04:18 | 27/01/2020 08:35 | 27/01/2020 04:18 | 27/01/2020 08:35 | 4,27 | 8 | 34,14 | CHI |
| 202001159705 | NOVA CRIXAS | NA12035650 | NOVA CRIXAS | 27/01/2020 04:18 | 27/01/2020 08:35 | 27/01/2020 04:18 | 27/01/2020 08:35 | 4,27 | 24 | 102,41 | CHI |
| 202001159706 | PARAUNA | PU12081329 | PARAUNA | 27/01/2020 04:21 | 27/01/2020 07:17 | 27/01/2020 04:21 | 27/01/2020 07:17 | 2,93 | 64 | 187,54 | CHI |
| 202001159708 | CAIAPONIA | DV12332038 | CAIAPONIA | 27/01/2020 04:26 | 27/01/2020 14:19 | 27/01/2020 04:26 | 27/01/2020 14:19 | 9,88 | 22 | 217,34 | CHI |
| 202001159708 | DOVERLANDIA | DV12332038 | CAIAPONIA | 27/01/2020 04:26 | 27/01/2020 14:19 | 27/01/2020 04:26 | 27/01/2020 14:19 | 9,88 | 28 | 276,62 | CHI |
| 202001159711 | DOVERLANDIA | DV12395478 | CAIAPONIA | 27/01/2020 04:29 | 27/01/2020 08:33 | 27/01/2020 04:29 | 27/01/2020 08:33 | 4,06 | 29 | 117,76 | CHI |

| | | | | | | | | | | | |
|--------------|---------------------|--------------|-----------------|------------------|------------------|------------------|------------------|-------|-----|--------|-----|
| 202001159714 | PALMEIRAS DE GOIAS | PP21365932 | FIRMINOPOLIS S2 | 27/01/2020 04:39 | 27/01/2020 08:54 | 27/01/2020 04:39 | 27/01/2020 08:54 | 4,25 | 1 | 4,25 | CHI |
| 202001159715 | AVELINOPOLIS | AV12019670 | ANICUNS | 27/01/2020 04:40 | 27/01/2020 07:42 | 27/01/2020 04:40 | 27/01/2020 07:42 | 3,02 | 15 | 45,27 | CHI |
| 202001159716 | ACREUNA | EU12045005 | ACREUNA | 26/01/2020 21:55 | 27/01/2020 07:55 | 26/01/2020 21:55 | 27/01/2020 07:55 | 9,99 | 25 | 249,67 | CHI |
| 202001159717 | MINEIROS | MY12043894 | PARQUE DAS EMAS | 27/01/2020 04:41 | 27/01/2020 09:31 | 27/01/2020 04:41 | 27/01/2020 09:31 | 4,82 | 102 | 491,53 | CHI |
| 202001159723 | ITABERAÍ | IB12000035 | ITABERAÍ S2 | 27/01/2020 04:51 | 27/01/2020 08:10 | 27/01/2020 04:51 | 27/01/2020 08:10 | 3,31 | 60 | 198,67 | CHI |
| 202001159724 | MONTIVIDIU DO NORTE | MX12187848 | PORANGATU | 27/01/2020 03:57 | 27/01/2020 10:00 | 27/01/2020 03:57 | 27/01/2020 10:00 | 6,05 | 15 | 90,72 | CHI |
| 202001159724 | TROMBAS | MX12187848 | PORANGATU | 27/01/2020 03:57 | 27/01/2020 10:00 | 27/01/2020 03:57 | 27/01/2020 10:00 | 6,05 | 1 | 6,05 | CHI |
| 202001159727 | ARENOPOLIS | AY12123896 | ARENOPOLIS | 27/01/2020 03:42 | 27/01/2020 12:02 | 27/01/2020 03:42 | 27/01/2020 12:02 | 8,32 | 14 | 116,44 | CHI |
| 202001159727 | DIORAMA | AY12123896 | ARENOPOLIS | 27/01/2020 03:42 | 27/01/2020 12:02 | 27/01/2020 03:42 | 27/01/2020 12:02 | 8,32 | 15 | 124,76 | CHI |
| 202001159728 | PIRACANJUBA | PJ12212150RE | PIRACANJUBA | 27/01/2020 04:49 | 27/01/2020 15:17 | 27/01/2020 04:49 | 27/01/2020 15:17 | 10,46 | 66 | 690,12 | CHI |
| 202001159729 | MIMOSO DE GOIAS | NQ12207364 | BARRO ALTO | 27/01/2020 05:06 | 27/01/2020 10:11 | 27/01/2020 05:06 | 27/01/2020 10:11 | 5,08 | 4 | 20,31 | CHI |
| 202001159729 | NIQUELANDIA | NQ12207364 | BARRO ALTO | 27/01/2020 05:06 | 27/01/2020 10:11 | 27/01/2020 05:06 | 27/01/2020 10:11 | 5,08 | 25 | 126,94 | CHI |
| 202001159731 | JATAI | JT12092395 | JATAI S1 | 27/01/2020 05:11 | 27/01/2020 10:03 | 27/01/2020 05:11 | 27/01/2020 10:03 | 4,86 | 41 | 199,08 | CHI |
| 202001159734 | AVELINOPOLIS | AV11019676 | ANICUNS | 27/01/2020 05:16 | 27/01/2020 08:00 | 27/01/2020 05:16 | 27/01/2020 08:00 | 2,73 | 45 | 122,94 | CHI |
| 202001159737 | AGUA LIMPA | AL21000272 | VILA CORUMBA | 27/01/2020 05:17 | 27/01/2020 08:43 | 27/01/2020 05:17 | 27/01/2020 08:43 | 3,42 | 1 | 3,42 | CHI |
| 202001159743 | PORANGATU | PO12141124 | NOVO PLANALTO | 27/01/2020 05:22 | 27/01/2020 09:48 | 27/01/2020 05:22 | 27/01/2020 09:48 | 4,43 | 20 | 88,62 | CHI |
| 202001159750 | VARJAO | VJ12362485 | GUAPO S2 | 27/01/2020 05:28 | 27/01/2020 08:52 | 27/01/2020 05:28 | 27/01/2020 08:52 | 3,39 | 40 | 135,60 | CHI |
| 202001159751 | ITAJA | IM12303245 | CACHOEIRA ALTA | 27/01/2020 05:28 | 27/01/2020 17:45 | 27/01/2020 05:28 | 27/01/2020 17:45 | 12,27 | 8 | 98,16 | CHI |
| 202001159751 | ITARUMA | IM12303245 | CACHOEIRA ALTA | 27/01/2020 05:28 | 27/01/2020 17:45 | 27/01/2020 05:28 | 27/01/2020 17:45 | 12,27 | 7 | 85,89 | CHI |
| 202001159752 | JANDAIA | JD12026382 | PALMEIRAS | 27/01/2020 03:57 | 27/01/2020 09:48 | 27/01/2020 03:57 | 27/01/2020 09:48 | 5,85 | 12 | 70,17 | CHI |
| 202001159754 | ANICUNS | TV12005585 | FIRMINOPOLIS S2 | 27/01/2020 03:59 | 27/01/2020 07:41 | 27/01/2020 03:59 | 27/01/2020 07:41 | 3,70 | 22 | 81,40 | CHI |
| 202001159754 | TURVANIA | TV12005585 | FIRMINOPOLIS S2 | 27/01/2020 03:59 | 27/01/2020 07:41 | 27/01/2020 03:59 | 27/01/2020 07:41 | 3,70 | 16 | 59,20 | CHI |
| 202001159756 | FORMOSO | FO12088777 | MARA ROSA | 27/01/2020 05:02 | 27/01/2020 09:24 | 27/01/2020 05:02 | 27/01/2020 09:24 | 4,36 | 34 | 148,38 | CHI |
| 202001159757 | DOVERLANDIA | MY12217015 | PARQUE DAS EMAS | 27/01/2020 05:31 | 27/01/2020 10:58 | 27/01/2020 05:31 | 27/01/2020 10:58 | 5,44 | 31 | 168,65 | CHI |
| 202001159757 | MINEIROS | MY12217015 | PARQUE DAS EMAS | 27/01/2020 05:31 | 27/01/2020 10:58 | 27/01/2020 05:31 | 27/01/2020 10:58 | 5,44 | 9 | 48,96 | CHI |
| 202001159760 | NOVA AMERICA | RB12251987 | RUBIATABA | 27/01/2020 05:36 | 27/01/2020 09:44 | 27/01/2020 05:36 | 27/01/2020 09:44 | 4,12 | 3 | 12,37 | CHI |
| 202001159760 | RUBIATABA | RB12251987 | RUBIATABA | 27/01/2020 05:36 | 27/01/2020 09:44 | 27/01/2020 05:36 | 27/01/2020 09:44 | 4,12 | 6 | 24,74 | CHI |
| 202001159761 | CROMINIA | CQ12078875 | PONTALINA | 27/01/2020 05:37 | 27/01/2020 14:10 | 27/01/2020 05:37 | 27/01/2020 14:10 | 8,54 | 7 | 59,78 | CHI |
| 202001159762 | ITAPACI | IW12405202 | ITAPACI | 27/01/2020 07:33 | 27/01/2020 11:34 | 27/01/2020 07:33 | 27/01/2020 11:34 | 4,01 | 17 | 68,21 | CHI |
| 202001159762 | NOVA GLORIA | IW12405202 | ITAPACI | 27/01/2020 07:33 | 27/01/2020 11:34 | 27/01/2020 07:33 | 27/01/2020 11:34 | 4,01 | 1 | 4,01 | CHI |
| 202001159763 | CATURAI | CK12071217 | ARACU | 27/01/2020 05:38 | 27/01/2020 09:17 | 27/01/2020 05:38 | 27/01/2020 09:17 | 3,65 | 5 | 18,25 | CHI |
| 202001159764 | CRIXAS | CX12235697 | SERRA DO OURO | 27/01/2020 05:39 | 27/01/2020 10:58 | 27/01/2020 05:39 | 27/01/2020 10:58 | 5,30 | 49 | 259,93 | CHI |
| 202001159767 | JARAGUA | JA21298027 | JARAGUA | 27/01/2020 05:41 | 27/01/2020 07:32 | 27/01/2020 05:41 | 27/01/2020 07:32 | 1,85 | 1 | 1,85 | CHI |

| | | | | | | | | | | | |
|--------------|--------------------|--------------|-------------------|------------------|------------------|------------------|------------------|-------|-----|--------|-----|
| 202001159769 | PARAUNA | PU12194225 | FIRMINOPOLIS S2 | 27/01/2020 05:41 | 27/01/2020 09:09 | 27/01/2020 05:41 | 27/01/2020 09:09 | 3,46 | 13 | 44,93 | CHI |
| 202001159771 | MAMBAI | MB12170571 | IACIARA S2 | 27/01/2020 05:44 | 27/01/2020 08:15 | 27/01/2020 05:44 | 27/01/2020 08:15 | 2,51 | 90 | 226,33 | CHI |
| 202001159772 | CEZARINA | CZ12000015 | CEZARINA | 27/01/2020 05:29 | 27/01/2020 09:51 | 27/01/2020 05:29 | 27/01/2020 09:51 | 4,36 | 61 | 266,04 | CHI |
| 202001159772 | INDIARA | CZ12000015 | CEZARINA | 27/01/2020 05:29 | 27/01/2020 09:51 | 27/01/2020 05:29 | 27/01/2020 09:51 | 4,36 | 37 | 161,37 | CHI |
| 202001159774 | FORMOSA | FA12404372 | ITUIQUIRA | 27/01/2020 05:46 | 27/01/2020 09:59 | 27/01/2020 05:46 | 27/01/2020 09:59 | 4,22 | 170 | 717,78 | CHI |
| 202001159776 | ALTO HORIZONTE | AJ12384910 | MARA ROSA | 27/01/2020 05:39 | 27/01/2020 09:13 | 27/01/2020 05:39 | 27/01/2020 09:13 | 3,55 | 36 | 127,95 | CHI |
| 202001159776 | MARA ROSA | AJ12384910 | MARA ROSA | 27/01/2020 05:39 | 27/01/2020 09:13 | 27/01/2020 05:39 | 27/01/2020 09:13 | 3,55 | 5 | 17,77 | CHI |
| 202001159778 | ABADIANIA | AA12130228 | DAIA S2 | 26/01/2020 22:13 | 27/01/2020 13:55 | 26/01/2020 22:13 | 27/01/2020 13:55 | 15,70 | 23 | 361,13 | CHI |
| 202001159778 | ABADIANIA | AA12130228 | DAIA S2 | 26/01/2020 22:13 | 27/01/2020 13:55 | 27/01/2020 09:37 | 27/01/2020 13:55 | 4,29 | 7 | 30,02 | CHI |
| 202001159779 | PALMEIRAS DE GOIAS | PL12000093 | PALMEIRAS | 27/01/2020 05:19 | 27/01/2020 11:10 | 27/01/2020 05:19 | 27/01/2020 11:10 | 5,86 | 49 | 287,29 | CHI |
| 202001159782 | PALMEIRAS DE GOIAS | PL21000155 | PALMEIRAS | 27/01/2020 05:51 | 27/01/2020 17:07 | 27/01/2020 05:51 | 27/01/2020 17:07 | 11,25 | 1 | 11,25 | CHI |
| 202001159783 | BARRO ALTO | NQ12146903 | URUACU | 27/01/2020 05:51 | 27/01/2020 10:15 | 27/01/2020 05:51 | 27/01/2020 10:15 | 4,39 | 1 | 4,39 | CHI |
| 202001159783 | NIQUELANDIA | NQ12146903 | URUACU | 27/01/2020 05:51 | 27/01/2020 10:15 | 27/01/2020 05:51 | 27/01/2020 10:15 | 4,39 | 98 | 430,00 | CHI |
| 202001159784 | RIO VERDE | RV21365433 | RIO VERDE S1 | 27/01/2020 05:52 | 27/01/2020 08:59 | 27/01/2020 05:52 | 27/01/2020 08:59 | 3,11 | 1 | 3,11 | CHI |
| 202001159785 | PALESTINA DE GOIAS | PY12223011 | PALESTINA | 27/01/2020 03:33 | 27/01/2020 07:31 | 27/01/2020 03:33 | 27/01/2020 07:31 | 3,95 | 79 | 312,38 | CHI |
| 202001159786 | CACHOEIRA DOURADA | CD12000078 | CACHOEIRA DOURADA | 27/01/2020 07:26 | 27/01/2020 18:27 | 27/01/2020 07:26 | 27/01/2020 18:27 | 11,00 | 9 | 99,04 | CHI |
| 202001159788 | PETROLINA DE GOIAS | PG12238128 | PETROLINA | 27/01/2020 05:24 | 27/01/2020 07:15 | 27/01/2020 05:24 | 27/01/2020 07:15 | 1,84 | 13 | 23,91 | CHI |
| 202001159790 | FORMOSA | FA12392206 | ITUIQUIRA | 27/01/2020 05:56 | 27/01/2020 10:49 | 27/01/2020 05:56 | 27/01/2020 10:49 | 4,87 | 9 | 43,83 | CHI |
| 202001159795 | JOVIANIA | VI12218198RE | VICENTINOPOLIS | 27/01/2020 05:57 | 27/01/2020 10:10 | 27/01/2020 05:57 | 27/01/2020 10:10 | 4,21 | 30 | 126,31 | CHI |
| 202001159795 | PONTALINA | VI12218198RE | VICENTINOPOLIS | 27/01/2020 05:57 | 27/01/2020 10:10 | 27/01/2020 05:57 | 27/01/2020 10:10 | 4,21 | 24 | 101,05 | CHI |
| 202001159795 | VICENTINOPOLIS | VI12218198RE | VICENTINOPOLIS | 27/01/2020 05:57 | 27/01/2020 10:10 | 27/01/2020 05:57 | 27/01/2020 10:10 | 4,21 | 11 | 46,31 | CHI |
| 202001159796 | CATALAO | CT12333401 | CATALAO S1 | 27/01/2020 05:58 | 27/01/2020 11:06 | 27/01/2020 05:58 | 27/01/2020 11:06 | 5,13 | 6 | 30,77 | CHI |
| 202001159797 | GOIAS | GK12220543 | ITAPURANGA | 27/01/2020 03:03 | 27/01/2020 08:37 | 27/01/2020 03:03 | 27/01/2020 08:37 | 5,58 | 11 | 61,39 | CHI |
| 202001159797 | GUARAITA | GK12220543 | ITAPURANGA | 27/01/2020 03:03 | 27/01/2020 08:37 | 27/01/2020 03:03 | 27/01/2020 08:37 | 5,58 | 22 | 122,77 | CHI |
| 202001159800 | ORIZONA | OZ12114509RE | PIRES DO RIO S2 | 27/01/2020 06:02 | 27/01/2020 23:36 | 27/01/2020 06:02 | 27/01/2020 12:30 | 6,46 | 51 | 329,22 | CHI |
| 202001159800 | ORIZONA | OZ12114509RE | PIRES DO RIO S2 | 27/01/2020 06:02 | 27/01/2020 23:36 | 27/01/2020 06:02 | 27/01/2020 23:36 | 17,56 | 12 | 210,73 | CHI |
| 202001159800 | ORIZONA | OZ12114509RE | PIRES DO RIO S2 | 27/01/2020 06:02 | 27/01/2020 23:36 | 27/01/2020 22:30 | 27/01/2020 23:36 | 1,10 | 51 | 56,00 | CHI |
| 202001159801 | EDEIA | IY12010954 | EDEIA | 27/01/2020 05:34 | 27/01/2020 08:39 | 27/01/2020 05:34 | 27/01/2020 08:39 | 3,08 | 5 | 15,38 | CHI |
| 202001159801 | INDIARA | IY12010954 | EDEIA | 27/01/2020 05:34 | 27/01/2020 08:39 | 27/01/2020 05:34 | 27/01/2020 08:39 | 3,08 | 46 | 141,53 | CHI |
| 202001159805 | ITABERAI | TQ12000106 | ITABERAI S1 | 27/01/2020 06:04 | 27/01/2020 08:49 | 27/01/2020 06:04 | 27/01/2020 08:49 | 2,75 | 3 | 8,24 | CHI |
| 202001159805 | TAQUARAL DE GOIAS | TQ12000106 | ITABERAI S1 | 27/01/2020 06:04 | 27/01/2020 08:49 | 27/01/2020 06:04 | 27/01/2020 08:49 | 2,75 | 15 | 41,20 | CHI |
| 202001159809 | INDIARA | PL12376414 | PALMEIRAS | 27/01/2020 06:05 | 27/01/2020 13:00 | 27/01/2020 06:05 | 27/01/2020 13:00 | 6,91 | 3 | 20,73 | CHI |
| 202001159809 | PALMEIRAS DE GOIAS | PL12376414 | PALMEIRAS | 27/01/2020 06:05 | 27/01/2020 13:00 | 27/01/2020 06:05 | 27/01/2020 13:00 | 6,91 | 48 | 331,61 | CHI |

| | | | | | | | | | | | |
|--------------|------------------------|--------------|------------------------|------------------|------------------|------------------|------------------|-------|-----|--------|-----|
| 202001159810 | MINEIROS | SU12184133 | SANTA RITA DO ARAGUAIA | 27/01/2020 05:50 | 27/01/2020 13:30 | 27/01/2020 05:50 | 27/01/2020 13:30 | 7,67 | 11 | 84,37 | CHI |
| 202001159810 | SANTA RITA DO ARAGUAIA | SU12184133 | SANTA RITA DO ARAGUAIA | 27/01/2020 05:50 | 27/01/2020 13:30 | 27/01/2020 05:50 | 27/01/2020 13:30 | 7,67 | 23 | 176,41 | CHI |
| 202001159812 | ESTRELA DO NORTE | ET12143692 | MARA ROSA | 27/01/2020 06:06 | 27/01/2020 20:50 | 27/01/2020 06:06 | 27/01/2020 20:50 | 14,72 | 1 | 14,72 | CHI |
| 202001159813 | LAGOA SANTA | LS12131582 | CACHOEIRA ALTA | 27/01/2020 05:20 | 27/01/2020 07:38 | 27/01/2020 05:20 | 27/01/2020 07:38 | 2,29 | 23 | 52,68 | CHI |
| 202001159813 | DISTRITO FEDERAL | LS12131582 | ITAJA S2 | 27/01/2020 05:20 | 27/01/2020 07:38 | 27/01/2020 05:20 | 27/01/2020 07:38 | 2,29 | 1 | 2,29 | CHI |
| 202001159813 | LAGOA SANTA | LS12131582 | ITAJA S2 | 27/01/2020 05:20 | 27/01/2020 07:38 | 27/01/2020 05:20 | 27/01/2020 07:38 | 2,29 | 14 | 32,07 | CHI |
| 202001159818 | ACREUNA | JD12296089 | ACREUNA | 27/01/2020 06:10 | 27/01/2020 10:49 | 27/01/2020 06:10 | 27/01/2020 10:49 | 4,64 | 9 | 41,78 | CHI |
| 202001159819 | GOIATUBA | PX12008278 | GOIATUBA S1 | 27/01/2020 06:11 | 27/01/2020 08:19 | 27/01/2020 06:11 | 27/01/2020 08:19 | 2,13 | 8 | 17,01 | CHI |
| 202001159819 | PANAMA | PX12008278 | GOIATUBA S1 | 27/01/2020 06:11 | 27/01/2020 08:19 | 27/01/2020 06:11 | 27/01/2020 08:19 | 2,13 | 6 | 12,75 | CHI |
| 202001159820 | MINEIROS | MY12114029 | PARQUE DAS EMAS | 27/01/2020 06:11 | 27/01/2020 09:11 | 27/01/2020 06:11 | 27/01/2020 09:11 | 2,99 | 7 | 20,92 | CHI |
| 202001159822 | PORANGATU | PO12239639 | MARA ROSA | 27/01/2020 06:11 | 27/01/2020 09:00 | 27/01/2020 06:11 | 27/01/2020 09:00 | 2,80 | 31 | 86,83 | CHI |
| 202001159823 | PORTELANDIA | PW12303420 | PARQUE DAS EMAS | 27/01/2020 06:12 | 27/01/2020 10:07 | 27/01/2020 06:12 | 27/01/2020 10:07 | 3,91 | 14 | 54,74 | CHI |
| 202001159828 | JAUPACI | ME12097812RE | IPORA | 27/01/2020 06:16 | 27/01/2020 09:59 | 27/01/2020 06:16 | 27/01/2020 09:59 | 3,71 | 7 | 26,00 | CHI |
| 202001159828 | MONTES CLAROS DE GOIAS | ME12097812RE | IPORA | 27/01/2020 06:16 | 27/01/2020 09:59 | 27/01/2020 06:16 | 27/01/2020 09:59 | 3,71 | 103 | 382,53 | CHI |
| 202001159830 | FORMOSA | CW12381545 | ITUIQUIRA | 27/01/2020 06:16 | 27/01/2020 11:35 | 27/01/2020 06:16 | 27/01/2020 11:35 | 5,31 | 2 | 10,62 | CHI |
| 202001159831 | PIRACANJUBA | PJ12115927 | PIRACANJUBA | 27/01/2020 06:16 | 27/01/2020 10:35 | 27/01/2020 06:16 | 27/01/2020 10:35 | 4,32 | 12 | 51,87 | CHI |
| 202001159834 | FLORES DE GOIAS | FA12404371 | ITUIQUIRA | 27/01/2020 06:17 | 27/01/2020 10:55 | 27/01/2020 06:17 | 27/01/2020 10:55 | 4,63 | 1 | 4,63 | CHI |
| 202001159834 | FORMOSA | FA12404371 | ITUIQUIRA | 27/01/2020 06:17 | 27/01/2020 10:55 | 27/01/2020 06:17 | 27/01/2020 10:55 | 4,63 | 89 | 412,29 | CHI |
| 202001159835 | ITAPIRAPUA | IU12089733 | MATRINCHA | 27/01/2020 06:10 | 27/01/2020 08:30 | 27/01/2020 06:10 | 27/01/2020 08:30 | 2,33 | 24 | 55,91 | CHI |
| 202001159837 | CAIAPONIA | PY12040163 | PALESTINA | 27/01/2020 06:17 | 28/01/2020 10:33 | 27/01/2020 22:00 | 28/01/2020 07:35 | 9,60 | 43 | 412,62 | CHI |
| 202001159837 | PALESTINA DE GOIAS | PY12040163 | PALESTINA | 27/01/2020 06:17 | 28/01/2020 10:33 | 27/01/2020 22:00 | 28/01/2020 07:35 | 9,60 | 94 | 902,01 | CHI |
| 202001159837 | PALESTINA DE GOIAS | PY12358783 | PALESTINA | 27/01/2020 06:17 | 28/01/2020 10:33 | 27/01/2020 06:17 | 28/01/2020 10:33 | 28,25 | 8 | 226,03 | CHI |
| 202001159840 | ANAPOLIS | AN12353433 | JUNDIAI S1 | 27/01/2020 02:20 | 27/01/2020 10:03 | 27/01/2020 02:20 | 27/01/2020 10:03 | 7,70 | 5 | 38,51 | CHI |
| 202001159842 | ANICUNS | AC12259088 | ANICUNS | 27/01/2020 06:18 | 27/01/2020 10:11 | 27/01/2020 06:18 | 27/01/2020 10:11 | 3,87 | 54 | 209,00 | CHI |
| 202001159844 | PARAUNA | PU21210282 | PARAUNA | 27/01/2020 06:19 | 27/01/2020 11:42 | 27/01/2020 06:19 | 27/01/2020 11:42 | 5,38 | 1 | 5,38 | CHI |
| 202001159845 | HIDROLANDIA | HD12000136 | CEPAIGO S2 | 27/01/2020 06:19 | 27/01/2020 09:15 | 27/01/2020 06:19 | 27/01/2020 09:15 | 2,93 | 32 | 93,66 | CHI |
| 202001159849 | DIORAMA | DI12065693 | IPORA | 26/01/2020 20:42 | 27/01/2020 10:01 | 26/01/2020 20:42 | 27/01/2020 10:01 | 13,30 | 7 | 93,13 | CHI |
| 202001159851 | MUTUNOPOLIS | MU12086730 | MARA ROSA | 27/01/2020 06:21 | 27/01/2020 10:11 | 27/01/2020 06:21 | 27/01/2020 10:11 | 3,83 | 31 | 118,76 | CHI |
| 202001159853 | CRIXAS | RB12170307 | RUBIATABA | 27/01/2020 05:55 | 27/01/2020 09:06 | 27/01/2020 05:55 | 27/01/2020 09:06 | 3,17 | 1 | 3,17 | CHI |
| 202001159853 | NOVA AMERICA | RB12170307 | RUBIATABA | 27/01/2020 05:55 | 27/01/2020 09:06 | 27/01/2020 05:55 | 27/01/2020 09:06 | 3,17 | 19 | 60,32 | CHI |
| 202001159853 | RUBIATABA | RB12170307 | RUBIATABA | 27/01/2020 05:55 | 27/01/2020 09:06 | 27/01/2020 05:55 | 27/01/2020 09:06 | 3,17 | 58 | 184,13 | CHI |
| 202001159856 | JUSSARA | JR12341198 | JUSSARA | 27/01/2020 06:23 | 27/01/2020 11:10 | 27/01/2020 06:23 | 27/01/2020 11:10 | 4,78 | 7 | 33,45 | CHI |
| 202001159857 | CAMPOS VERDES | SG12202098 | SANTA TEREZINHA | 27/01/2020 05:41 | 27/01/2020 08:00 | 27/01/2020 05:41 | 27/01/2020 08:00 | 2,31 | 41 | 94,68 | CHI |

| | | | | | | | | | | | |
|--------------|--------------------------|--------------|------------------------|------------------|------------------|------------------|------------------|-------|-----|--------|-----|
| 202001159857 | SANTA TEREZINHA DE GOIAS | SG12202098 | SANTA TEREZINHA | 27/01/2020 05:41 | 27/01/2020 08:00 | 27/01/2020 05:41 | 27/01/2020 08:00 | 2,31 | 133 | 307,12 | CHI |
| 202001159857 | UIRAPURU | SG12202098 | SANTA TEREZINHA | 27/01/2020 05:41 | 27/01/2020 08:00 | 27/01/2020 05:41 | 27/01/2020 08:00 | 2,31 | 55 | 127,00 | CHI |
| 202001159858 | NOVA CRIXAS | NA12057386 | NOVA CRIXAS | 27/01/2020 06:23 | 27/01/2020 09:52 | 27/01/2020 06:23 | 27/01/2020 09:52 | 3,47 | 7 | 24,29 | CHI |
| 202001159865 | FORMOSO | FO12391992 | PORANGATU | 27/01/2020 06:25 | 27/01/2020 08:52 | 27/01/2020 06:25 | 27/01/2020 08:52 | 2,45 | 3 | 7,35 | CHI |
| 202001159867 | NEROPOLIS | NR21324588 | NEROPOLIS S2 | 27/01/2020 06:25 | 27/01/2020 11:23 | 27/01/2020 06:25 | 27/01/2020 11:23 | 4,96 | 1 | 4,96 | CHI |
| 202001159871 | CACHOEIRA DOURADA | CD12000176 | CACHOEIRA DOURADA | 27/01/2020 06:25 | 27/01/2020 12:25 | 27/01/2020 06:25 | 27/01/2020 12:25 | 5,98 | 6 | 35,91 | CHI |
| 202001159872 | BOM JESUS DE GOIAS | BJ11170831 | BOM JESUS DE GOIAS | 27/01/2020 06:26 | 27/01/2020 08:58 | 27/01/2020 06:26 | 27/01/2020 08:58 | 2,53 | 110 | 278,06 | CHI |
| 202001159873 | RIO VERDE | RV12123226 | RIO VERDE S1 | 27/01/2020 06:26 | 27/01/2020 18:03 | 27/01/2020 06:26 | 27/01/2020 18:03 | 11,62 | 56 | 650,47 | CHI |
| 202001159873 | RIO VERDE | RV12123226 | RIO VERDE S1 | 27/01/2020 06:26 | 27/01/2020 18:03 | 27/01/2020 15:05 | 27/01/2020 18:03 | 2,97 | 4 | 11,86 | CHI |
| 202001159874 | AMARALINA | LC12270122 | SAO MIGUEL DO ARAGUAIA | 27/01/2020 06:26 | 27/01/2020 07:53 | 27/01/2020 06:26 | 27/01/2020 07:53 | 1,44 | 11 | 15,86 | CHI |
| 202001159875 | PIRACANJUBA | PJ12000052RE | PIRACANJUBA | 27/01/2020 06:26 | 27/01/2020 07:55 | 27/01/2020 06:26 | 27/01/2020 07:55 | 1,47 | 51 | 75,20 | CHI |
| 202001159875 | PROFESSOR JAMIL SAFADY | PJ12000052RE | PIRACANJUBA | 27/01/2020 06:26 | 27/01/2020 07:55 | 27/01/2020 06:26 | 27/01/2020 07:55 | 1,47 | 3 | 4,42 | CHI |
| 202001159877 | GOIANIA | GN12372441 | GOIANIA LESTE S2 | 27/01/2020 06:27 | 27/01/2020 09:14 | 27/01/2020 06:27 | 27/01/2020 09:14 | 2,78 | 97 | 269,58 | CHI |
| 202001159878 | MONTES CLAROS DE GOIAS | ME12139989 | IPORA | 27/01/2020 05:00 | 27/01/2020 14:24 | 27/01/2020 05:00 | 27/01/2020 14:24 | 9,39 | 65 | 610,48 | CHI |
| 202001159883 | CACU | CC11327091 | CACHOEIRA ALTA | 27/01/2020 06:28 | 27/01/2020 08:06 | 27/01/2020 06:28 | 27/01/2020 08:06 | 1,64 | 8 | 13,08 | CHI |
| 202001159884 | SAO FRANCISCO DE GOIAS | PV12049438 | SAO FRANCISCO DE GOIAS | 27/01/2020 06:31 | 27/01/2020 11:44 | 27/01/2020 06:31 | 27/01/2020 11:44 | 5,22 | 1 | 5,22 | CHI |
| 202001159886 | PORANGATU | MU12094084 | MARA ROSA | 27/01/2020 06:31 | 27/01/2020 08:18 | 27/01/2020 06:31 | 27/01/2020 08:18 | 1,77 | 84 | 149,01 | CHI |
| 202001159887 | VIANOPOLIS | VN21063226 | VIANOPOLIS | 27/01/2020 06:31 | 27/01/2020 09:53 | 27/01/2020 06:31 | 27/01/2020 09:53 | 3,36 | 1 | 3,36 | CHI |
| 202001159891 | CATURAI | TR32036669 | TRINDADE | 27/01/2020 01:47 | 27/01/2020 08:52 | 27/01/2020 01:47 | 27/01/2020 08:52 | 7,09 | 8 | 56,69 | CHI |
| 202001159891 | SANTA BARBARA DE GOIAS | TR32036669 | TRINDADE | 27/01/2020 01:47 | 27/01/2020 08:52 | 27/01/2020 01:47 | 27/01/2020 08:52 | 7,09 | 23 | 162,97 | CHI |
| 202001159891 | TRINDADE | TR32036669 | TRINDADE | 27/01/2020 01:47 | 27/01/2020 08:52 | 27/01/2020 01:47 | 27/01/2020 08:52 | 7,09 | 12 | 85,03 | CHI |
| 202001159895 | JATAI | JT12324722 | JATAI S1 | 27/01/2020 06:33 | 27/01/2020 10:51 | 27/01/2020 06:33 | 27/01/2020 10:51 | 4,29 | 2 | 8,59 | CHI |
| 202001159899 | FAZENDA NOVA | FN12354616 | BRITANIA | 27/01/2020 06:34 | 27/01/2020 09:31 | 27/01/2020 06:34 | 27/01/2020 09:31 | 2,94 | 44 | 129,21 | CHI |
| 202001159899 | JUSSARA | FN12354616 | BRITANIA | 27/01/2020 06:34 | 27/01/2020 09:31 | 27/01/2020 06:34 | 27/01/2020 09:31 | 2,94 | 11 | 32,30 | CHI |
| 202001159900 | CEZARINA | CZ12064280 | CEZARINA | 27/01/2020 06:35 | 27/01/2020 10:41 | 27/01/2020 06:35 | 27/01/2020 10:41 | 4,10 | 47 | 192,67 | CHI |
| 202001159900 | INDIARA | CZ12064280 | CEZARINA | 27/01/2020 06:35 | 27/01/2020 10:41 | 27/01/2020 06:35 | 27/01/2020 10:41 | 4,10 | 16 | 65,59 | CHI |
| 202001159901 | SANTA CRUZ DE GOIAS | BC12263232 | PIRACANJUBA | 27/01/2020 06:35 | 27/01/2020 08:31 | 27/01/2020 06:35 | 27/01/2020 08:31 | 1,93 | 9 | 17,38 | CHI |
| 202001159902 | GOIATUBA | GT12273783 | GOIATUBA S2 | 27/01/2020 06:35 | 27/01/2020 09:58 | 27/01/2020 06:35 | 27/01/2020 09:58 | 3,38 | 40 | 135,14 | CHI |
| 202001159905 | ITAPIRAPUA | IU12142832 | MATRINCHA | 27/01/2020 06:35 | 27/01/2020 12:50 | 27/01/2020 06:35 | 27/01/2020 12:50 | 6,24 | 4 | 24,95 | CHI |
| 202001159906 | PALESTINA DE GOIAS | PY12079592 | PALESTINA | 27/01/2020 06:36 | 27/01/2020 09:05 | 27/01/2020 06:36 | 27/01/2020 09:05 | 2,48 | 18 | 44,69 | CHI |
| 202001159912 | ALVORADA DO NORTE | AQ12062306 | IACIARA S2 | 27/01/2020 06:37 | 27/01/2020 08:18 | 27/01/2020 06:37 | 27/01/2020 08:18 | 1,68 | 6 | 10,10 | CHI |
| 202001159914 | SANTO ANTONIO DA BARRA | BZ12301420 | ACREUNA | 27/01/2020 06:37 | 27/01/2020 11:07 | 27/01/2020 06:37 | 27/01/2020 11:07 | 4,50 | 3 | 13,49 | CHI |
| 202001159915 | SAO FRANCISCO DE GOIAS | SF12298018 | SAO FRANCISCO DE GOIAS | 27/01/2020 06:37 | 27/01/2020 10:34 | 27/01/2020 06:37 | 27/01/2020 10:34 | 3,95 | 5 | 19,73 | CHI |

| | | | | | | | | | | | |
|--------------|------------------------|-------------|---------------------------|------------------|------------------|------------------|------------------|-------|-----|--------|-----|
| 202001159917 | ITAJA | IJ21200692 | CACHOEIRA ALTA | 27/01/2020 06:38 | 27/01/2020 10:41 | 27/01/2020 06:38 | 27/01/2020 10:41 | 4,04 | 1 | 4,04 | CHI |
| 202001159921 | NOVA VENEZA | NV12010103 | INHUMAS S1 | 27/01/2020 06:39 | 27/01/2020 10:06 | 27/01/2020 06:39 | 27/01/2020 10:06 | 3,44 | 2 | 6,88 | CHI |
| 202001159922 | PORANGATU | PO21361685 | PORANGATU | 27/01/2020 06:39 | 27/01/2020 12:22 | 27/01/2020 06:39 | 27/01/2020 12:22 | 5,70 | 1 | 5,70 | CHI |
| 202001159924 | ITUMBIARA | IT12263432 | ITUMBIARA VELHA S2 | 27/01/2020 06:01 | 27/01/2020 09:58 | 27/01/2020 06:01 | 27/01/2020 09:58 | 3,94 | 93 | 365,98 | CHI |
| 202001159925 | PLANALTINA | 6787099 | PLANALTINA | 27/01/2020 06:40 | 27/01/2020 10:08 | 27/01/2020 06:40 | 27/01/2020 10:08 | 3,46 | 3 | 10,39 | CHI |
| 202001159926 | INACIOLANDIA | ID12384050 | QUIRINOPOLIS | 27/01/2020 06:40 | 27/01/2020 09:51 | 27/01/2020 06:40 | 27/01/2020 09:51 | 3,18 | 2 | 6,35 | CHI |
| 202001159927 | SAO MIGUEL DO ARAGUAIA | SM21032001 | SAO MIGUEL DO ARAGUAIA | 27/01/2020 06:40 | 27/01/2020 08:23 | 27/01/2020 06:40 | 27/01/2020 08:23 | 1,71 | 1 | 1,71 | CHI |
| 202001159928 | MINACU | IH12396688 | MINACU | 27/01/2020 06:41 | 27/01/2020 09:18 | 27/01/2020 06:41 | 27/01/2020 09:18 | 2,61 | 30 | 78,37 | CHI |
| 202001159930 | LUZIANIA | LZ12253523 | VIANOPOLIS | 27/01/2020 06:41 | 27/01/2020 11:30 | 27/01/2020 06:41 | 27/01/2020 11:30 | 4,81 | 14 | 67,30 | CHI |
| 202001159931 | MINEIROS | MY21274104 | PARQUE DAS EMAS | 27/01/2020 06:42 | 27/01/2020 11:52 | 27/01/2020 06:42 | 27/01/2020 11:52 | 5,17 | 1 | 5,17 | CHI |
| 202001159933 | CALDAZINHA | SV12202383 | CEPAIGO S2 | 27/01/2020 06:42 | 27/01/2020 10:51 | 27/01/2020 06:42 | 27/01/2020 10:51 | 4,14 | 12 | 49,71 | CHI |
| 202001159937 | EDEIA | EA12000039 | EDEIA | 27/01/2020 06:28 | 27/01/2020 08:21 | 27/01/2020 06:28 | 27/01/2020 08:21 | 1,87 | 19 | 35,60 | CHI |
| 202001159939 | CORREGO DO OURO | CO21006143 | FIRMINOPOLIS S2 | 27/01/2020 06:42 | 27/01/2020 10:08 | 27/01/2020 06:42 | 27/01/2020 10:08 | 3,42 | 1 | 3,42 | CHI |
| 202001159942 | SILVANIA | SV21146446 | VIANOPOLIS | 27/01/2020 06:43 | 27/01/2020 09:40 | 27/01/2020 06:43 | 27/01/2020 09:40 | 2,94 | 1 | 2,94 | CHI |
| 202001159953 | ITUMBIARA | IT12075764 | ITUMBIARA VELHA S2 | 27/01/2020 06:45 | 27/01/2020 14:15 | 27/01/2020 06:45 | 27/01/2020 14:15 | 7,51 | 8 | 60,05 | CHI |
| 202001159954 | PLANALTINA | PI12131790 | PLANALTINA | 27/01/2020 06:45 | 27/01/2020 09:22 | 27/01/2020 06:45 | 27/01/2020 09:22 | 2,61 | 18 | 46,97 | CHI |
| 202001159962 | BONFINOPOLIS | BO12400463 | CEPAIGO S2 | 27/01/2020 06:47 | 27/01/2020 08:56 | 27/01/2020 06:47 | 27/01/2020 08:56 | 2,13 | 25 | 53,36 | CHI |
| 202001159962 | LEOPOLDO DE BULHOES | BO12400463 | CEPAIGO S2 | 27/01/2020 06:47 | 27/01/2020 08:56 | 27/01/2020 06:47 | 27/01/2020 08:56 | 2,13 | 12 | 25,61 | CHI |
| 202001159963 | CASTELANDIA | ML12360585 | RIO DOS BOIS | 27/01/2020 05:23 | 27/01/2020 08:23 | 27/01/2020 05:23 | 27/01/2020 08:23 | 2,98 | 5 | 14,92 | CHI |
| 202001159963 | MAURILANDIA | ML12360585 | RIO DOS BOIS | 27/01/2020 05:23 | 27/01/2020 08:23 | 27/01/2020 05:23 | 27/01/2020 08:23 | 2,98 | 2 | 5,97 | CHI |
| 202001159965 | MOSSAMEDES | MD21299613 | ITABERAI S2 | 27/01/2020 06:48 | 27/01/2020 09:53 | 27/01/2020 06:48 | 27/01/2020 09:53 | 3,09 | 1 | 3,09 | CHI |
| 202001159970 | ANAPOLIS | 10028476350 | ANAPOLIS UNIVERSITARIO S2 | 27/01/2020 06:49 | 27/01/2020 09:06 | 27/01/2020 06:49 | 27/01/2020 09:06 | 2,28 | 1 | 2,28 | CHI |
| 202001159971 | SANTA RITA DO ARAGUAIA | SU12306507 | SANTA RITA DO ARAGUAIA | 27/01/2020 04:24 | 27/01/2020 16:03 | 27/01/2020 04:24 | 27/01/2020 16:03 | 11,65 | 15 | 174,69 | CHI |
| 202001159974 | ACREUNA | EU12260946 | ACREUNA | 27/01/2020 06:11 | 27/01/2020 08:51 | 27/01/2020 06:11 | 27/01/2020 08:51 | 2,65 | 24 | 63,69 | CHI |
| 202001159975 | GOIATUBA | GT12050351 | GOIATUBA S1 | 27/01/2020 06:49 | 27/01/2020 07:45 | 27/01/2020 06:49 | 27/01/2020 07:45 | 0,92 | 3 | 2,75 | CHI |
| 202001159975 | VICENTINOPOLIS | GT12050351 | GOIATUBA S1 | 27/01/2020 06:49 | 27/01/2020 07:45 | 27/01/2020 06:49 | 27/01/2020 07:45 | 0,92 | 3 | 2,75 | CHI |
| 202001159977 | ITABERAI | IB12206926 | ITABERAI S2 | 27/01/2020 04:37 | 27/01/2020 08:46 | 27/01/2020 04:37 | 27/01/2020 08:46 | 4,15 | 199 | 825,41 | CHI |
| 202001159981 | GOIANIA | GN21052489 | GOIANIA LESTE S2 | 27/01/2020 06:50 | 27/01/2020 08:35 | 27/01/2020 06:50 | 27/01/2020 08:35 | 1,74 | 125 | 217,78 | CHI |
| 202001159984 | ABADIANIA | AN11071475 | ANAPOLIS UNIVERSITARIO S2 | 27/01/2020 06:51 | 27/01/2020 10:39 | 27/01/2020 06:51 | 27/01/2020 10:39 | 3,80 | 31 | 117,77 | CHI |
| 202001159993 | PIRENOPOLIS | PV31221411 | NEROPOLIS S1 | 27/01/2020 06:51 | 27/01/2020 10:47 | 27/01/2020 06:51 | 27/01/2020 10:47 | 3,92 | 1 | 3,92 | CHI |
| 202001159994 | NOVA ROMA | SD12067690 | IACIARA S2 | 27/01/2020 06:52 | 27/01/2020 15:21 | 27/01/2020 06:52 | 27/01/2020 15:21 | 8,47 | 1 | 8,47 | CHI |
| 202001159994 | SAO DOMINGOS | SD12067690 | IACIARA S2 | 27/01/2020 06:52 | 27/01/2020 15:21 | 27/01/2020 06:52 | 27/01/2020 15:21 | 8,47 | 2 | 16,94 | CHI |
| 202001159996 | QUIRINOPOLIS | 80009591 | QUIRINOPOLIS | 27/01/2020 06:54 | 27/01/2020 11:11 | 27/01/2020 06:54 | 27/01/2020 11:11 | 4,28 | 1 | 4,28 | CHI |

| | | | | | | | | | | | |
|--------------|--------------------------|--------------|---------------------------|------------------|------------------|------------------|------------------|-------|-----|--------|-----|
| 202001159998 | SANCLERLANDIA | SC12299153 | FIRMINOPOLIS S2 | 27/01/2020 06:54 | 27/01/2020 17:38 | 27/01/2020 06:54 | 27/01/2020 17:38 | 10,73 | 4 | 42,91 | CHI |
| 202001160000 | MINEIROS | MY21252486 | PARQUE DAS EMAS | 27/01/2020 06:55 | 27/01/2020 08:51 | 27/01/2020 06:55 | 27/01/2020 08:51 | 1,93 | 1 | 1,93 | CHI |
| 202001160007 | PEROLANDIA | DP12103843 | JATAI S1 | 27/01/2020 06:58 | 27/01/2020 09:31 | 27/01/2020 06:58 | 27/01/2020 09:31 | 2,54 | 14 | 35,63 | CHI |
| 202001160010 | AGUAS LINDAS DE GOIAS | 4830224746 | AGUAS LINDAS DE GOIAS S1 | 27/01/2020 06:58 | 27/01/2020 10:30 | 27/01/2020 06:58 | 27/01/2020 10:30 | 3,52 | 1 | 3,52 | CHI |
| 202001160014 | ACREUNA | TD12025737 | RIO DOS BOIS | 27/01/2020 07:50 | 27/01/2020 13:20 | 27/01/2020 07:50 | 27/01/2020 13:20 | 5,48 | 24 | 131,61 | CHI |
| 202001160014 | SANTA HELENA DE GOIAS | TD12025737 | RIO DOS BOIS | 27/01/2020 07:50 | 27/01/2020 13:20 | 27/01/2020 07:50 | 27/01/2020 13:20 | 5,48 | 18 | 98,71 | CHI |
| 202001160014 | TURVELANDIA | TD12025737 | RIO DOS BOIS | 27/01/2020 07:50 | 27/01/2020 13:20 | 27/01/2020 07:50 | 27/01/2020 13:20 | 5,48 | 66 | 361,94 | CHI |
| 202001160015 | SAO LUIS DE MONTES BELOS | SL12003965 | SAO LUIZ DOS MONTES BELOS | 27/01/2020 06:55 | 27/01/2020 10:25 | 27/01/2020 06:55 | 27/01/2020 10:25 | 3,49 | 11 | 38,43 | CHI |
| 202001160025 | MORRINHOS | MR21372722 | MORRINHOS | 27/01/2020 07:02 | 27/01/2020 09:05 | 27/01/2020 07:02 | 27/01/2020 09:05 | 2,05 | 1 | 2,05 | CHI |
| 202001160027 | ITUMBIARA | CD12000232 | CACHOEIRA DOURADA | 27/01/2020 07:02 | 27/01/2020 20:32 | 27/01/2020 07:02 | 27/01/2020 20:32 | 13,49 | 5 | 67,43 | CHI |
| 202001160030 | ARAGOIANIA | AO32000298 | GUAPO S2 | 26/01/2020 19:30 | 27/01/2020 09:11 | 26/01/2020 19:30 | 27/01/2020 09:11 | 13,67 | 6 | 82,03 | CHI |
| 202001160038 | PIRENOPOLIS | PV12008488 | CORUMBA | 27/01/2020 07:05 | 27/01/2020 10:22 | 27/01/2020 07:05 | 27/01/2020 10:22 | 3,28 | 7 | 22,95 | CHI |
| 202001160041 | ABADIANIA | AN12267886 | ANAPOLIS UNIVERSITARIO S2 | 27/01/2020 07:05 | 27/01/2020 10:00 | 27/01/2020 07:05 | 27/01/2020 10:00 | 2,92 | 4 | 11,67 | CHI |
| 202001160044 | ANICUNS | AC21079344 | ANICUNS | 27/01/2020 08:04 | 27/01/2020 08:59 | 27/01/2020 08:04 | 27/01/2020 08:59 | 0,90 | 1 | 0,90 | CHI |
| 202001160046 | NOVA ROMA | ND12392238 | IACIARA S2 | 27/01/2020 06:53 | 27/01/2020 09:32 | 27/01/2020 06:53 | 27/01/2020 09:32 | 2,64 | 231 | 610,10 | CHI |
| 202001160049 | LUZIANIA | LZ12389561 | PACAEMBU S1 | 27/01/2020 07:08 | 27/01/2020 13:17 | 27/01/2020 07:08 | 27/01/2020 13:17 | 6,15 | 19 | 116,84 | CHI |
| 202001160050 | POSSE | PS12217661 | IACIARA S2 | 27/01/2020 07:08 | 27/01/2020 10:01 | 27/01/2020 07:08 | 27/01/2020 10:01 | 2,88 | 44 | 126,67 | CHI |
| 202001160051 | GOIATUBA | GT12024290 | GOIATUBA S2 | 27/01/2020 07:08 | 27/01/2020 09:12 | 27/01/2020 07:08 | 27/01/2020 09:12 | 2,06 | 16 | 32,98 | CHI |
| 202001160052 | PALMEIRAS DE GOIAS | PL12124132 | PALMEIRAS | 27/01/2020 06:35 | 27/01/2020 09:18 | 27/01/2020 06:35 | 27/01/2020 09:18 | 2,71 | 9 | 24,39 | CHI |
| 202001160056 | NOVA CRIXAS | NA12158763 | NOVA CRIXAS | 27/01/2020 06:08 | 27/01/2020 10:55 | 27/01/2020 06:08 | 27/01/2020 10:55 | 4,78 | 17 | 81,32 | CHI |
| 202001160062 | RIO VERDE | RV12106546 | CABRIUVA S2 | 27/01/2020 07:12 | 27/01/2020 18:10 | 27/01/2020 07:12 | 27/01/2020 18:10 | 10,96 | 10 | 109,64 | CHI |
| 202001160068 | CACHOEIRA DOURADA | CD12000008RE | CACHOEIRA DOURADA | 27/01/2020 07:12 | 27/01/2020 09:44 | 27/01/2020 07:12 | 27/01/2020 09:44 | 2,52 | 16 | 40,38 | CHI |
| 202001160068 | ITUMBIARA | CD12000008RE | CACHOEIRA DOURADA | 27/01/2020 07:12 | 27/01/2020 09:44 | 27/01/2020 07:12 | 27/01/2020 09:44 | 2,52 | 20 | 50,48 | CHI |
| 202001160074 | JANDAIA | PL12000049 | PALMEIRAS | 27/01/2020 06:32 | 27/01/2020 08:35 | 27/01/2020 06:32 | 27/01/2020 08:35 | 2,04 | 8 | 16,36 | CHI |
| 202001160074 | PALESTINA DE GOIAS | PL12000049 | PALMEIRAS | 27/01/2020 06:32 | 27/01/2020 08:35 | 27/01/2020 06:32 | 27/01/2020 08:35 | 2,04 | 1 | 2,04 | CHI |
| 202001160074 | PALMEIRAS DE GOIAS | PL12000049 | PALMEIRAS | 27/01/2020 06:32 | 27/01/2020 08:35 | 27/01/2020 06:32 | 27/01/2020 08:35 | 2,04 | 28 | 57,24 | CHI |
| 202001160076 | CATALAO | 1990144904 | CATALAO S2 | 27/01/2020 07:13 | 27/01/2020 08:08 | 27/01/2020 07:13 | 27/01/2020 08:08 | 0,91 | 1 | 0,91 | CHI |
| 202001160080 | PIRACANJUBA | PJ21076775 | BELA VISTA S1 | 27/01/2020 07:14 | 27/01/2020 12:34 | 27/01/2020 07:14 | 27/01/2020 12:34 | 5,33 | 1 | 5,33 | CHI |
| 202001160081 | SERRANOPOLIS | SX12390581 | JATAI S1 | 27/01/2020 07:15 | 27/01/2020 12:18 | 27/01/2020 07:15 | 27/01/2020 12:18 | 5,05 | 5 | 25,24 | CHI |
| 202001160082 | CROMINIA | CQ21060277 | PONTALINA | 27/01/2020 07:15 | 27/01/2020 09:05 | 27/01/2020 07:15 | 27/01/2020 09:05 | 1,83 | 3 | 5,48 | CHI |
| 202001160083 | GUARAITA | GK21289043 | ITAPURANGA | 27/01/2020 07:15 | 27/01/2020 09:33 | 27/01/2020 07:15 | 27/01/2020 09:33 | 2,29 | 1 | 2,29 | CHI |
| 202001160085 | JARAGUA | JA12124483 | JARAGUA | 27/01/2020 07:15 | 27/01/2020 09:08 | 27/01/2020 07:15 | 27/01/2020 09:08 | 1,87 | 8 | 14,96 | CHI |
| 202001160086 | MAIRIPOTABA | MI12060594 | PONTALINA | 27/01/2020 06:36 | 27/01/2020 11:08 | 27/01/2020 06:36 | 27/01/2020 11:08 | 4,52 | 15 | 67,87 | CHI |

| | | | | | | | | | | | |
|--------------|------------------------|--------------|----------------------------|------------------|------------------|------------------|------------------|-------|-----|--------|-----|
| 202001160087 | ITAJA | IJ21301774 | CACHOEIRA ALTA | 27/01/2020 07:15 | 27/01/2020 11:54 | 27/01/2020 07:15 | 27/01/2020 11:54 | 4,63 | 1 | 4,63 | CHI |
| 202001160091 | TRES RANCHOS | TH12160657 | CATALAO S1 | 27/01/2020 07:17 | 27/01/2020 10:16 | 27/01/2020 07:17 | 27/01/2020 10:16 | 2,98 | 16 | 47,72 | CHI |
| 202001160093 | MOIPORA | MO12184257 | IPORA | 27/01/2020 07:17 | 27/01/2020 20:30 | 27/01/2020 07:17 | 27/01/2020 20:30 | 13,21 | 1 | 13,21 | CHI |
| 202001160098 | JARAGUA | JA12299632 | ITABERAI S1 | 27/01/2020 07:18 | 27/01/2020 12:01 | 27/01/2020 07:18 | 27/01/2020 12:01 | 4,71 | 139 | 654,77 | CHI |
| 202001160101 | HIDROLANDIA | HD12058749 | CEPAIGO S2 | 27/01/2020 07:19 | 27/01/2020 12:24 | 27/01/2020 07:19 | 27/01/2020 12:24 | 5,08 | 11 | 55,88 | CHI |
| 202001160103 | PARAUNA | PU12295907 | ACREUNA | 27/01/2020 07:19 | 27/01/2020 10:49 | 27/01/2020 07:19 | 27/01/2020 10:49 | 3,48 | 6 | 20,91 | CHI |
| 202001160106 | MONTIVIDIU | MV21205312 | MONTIVIDIU T | 27/01/2020 07:20 | 27/01/2020 15:12 | 27/01/2020 07:20 | 27/01/2020 15:12 | 7,86 | 1 | 7,86 | CHI |
| 202001160107 | PARAUNA | PU12305898 | ACREUNA | 27/01/2020 07:20 | 27/01/2020 17:45 | 27/01/2020 07:20 | 27/01/2020 17:45 | 10,41 | 1 | 10,41 | CHI |
| 202001160108 | ARUANA | AK12156743 | ARUANA | 27/01/2020 07:20 | 27/01/2020 11:41 | 27/01/2020 07:20 | 27/01/2020 11:41 | 4,34 | 7 | 30,36 | CHI |
| 202001160109 | NIQUELANDIA | NQ12262919 | NIQUELANDIA SUBTRANSMISSAO | 27/01/2020 07:12 | 27/01/2020 21:28 | 27/01/2020 07:12 | 27/01/2020 21:28 | 14,25 | 9 | 128,26 | CHI |
| 202001160111 | FORMOSA | 610185573 | ITIQUEIRA | 27/01/2020 07:22 | 27/01/2020 10:32 | 27/01/2020 07:22 | 27/01/2020 10:32 | 3,17 | 1 | 3,17 | CHI |
| 202001160115 | LEOPOLDO DE BULHOES | LB12382739 | DAIA S2 | 27/01/2020 07:22 | 27/01/2020 12:02 | 27/01/2020 07:22 | 27/01/2020 12:02 | 4,66 | 2 | 9,31 | CHI |
| 202001160116 | AMARALINA | LC21320723 | MARA ROSA | 27/01/2020 07:22 | 27/01/2020 10:50 | 27/01/2020 07:22 | 27/01/2020 10:50 | 3,46 | 1 | 3,46 | CHI |
| 202001160119 | LUZIANIA | LZ21183929 | CRISTALINA S2 | 27/01/2020 07:23 | 27/01/2020 12:49 | 27/01/2020 07:23 | 27/01/2020 12:49 | 5,43 | 2 | 10,86 | CHI |
| 202001160121 | LUZIANIA | SV21013801 | VIANOPOLIS | 27/01/2020 07:23 | 27/01/2020 16:05 | 27/01/2020 07:23 | 27/01/2020 16:05 | 8,70 | 1 | 8,70 | CHI |
| 202001160123 | PIRES DO RIO | PR12265575 | PIRES DO RIO S1 | 27/01/2020 07:23 | 27/01/2020 09:35 | 27/01/2020 07:23 | 27/01/2020 09:35 | 2,20 | 3 | 6,61 | CHI |
| 202001160124 | ITUMBIARA | IT12305608 | ITUMBIARA NOVA | 27/01/2020 07:23 | 27/01/2020 20:50 | 27/01/2020 07:23 | 27/01/2020 20:50 | 13,45 | 1 | 13,45 | CHI |
| 202001160126 | GOIANIRA | GR12031490 | NEROPOLIS S1 | 27/01/2020 07:23 | 27/01/2020 13:33 | 27/01/2020 07:23 | 27/01/2020 13:33 | 6,15 | 6 | 36,91 | CHI |
| 202001160129 | SANTA RITA DO ARAGUAIA | SU12202820LD | SANTA RITA DO ARAGUAIA | 27/01/2020 07:24 | 27/01/2020 12:30 | 27/01/2020 07:24 | 27/01/2020 12:30 | 5,10 | 2 | 10,20 | CHI |
| 202001160134 | TRINDADE | TR21052868 | TRINDADE | 27/01/2020 07:26 | 27/01/2020 17:13 | 27/01/2020 07:26 | 27/01/2020 17:13 | 9,78 | 1 | 9,78 | CHI |
| 202001160135 | FORMOSA | 10004506667 | ITIQUEIRA | 27/01/2020 07:26 | 27/01/2020 12:17 | 27/01/2020 07:26 | 27/01/2020 12:17 | 4,84 | 1 | 4,84 | CHI |
| 202001160141 | RIO VERDE | RV12301460 | ACREUNA | 27/01/2020 07:27 | 27/01/2020 12:25 | 27/01/2020 07:27 | 27/01/2020 12:25 | 4,96 | 7 | 34,72 | CHI |
| 202001160141 | SANTO ANTONIO DA BARRA | RV12301460 | ACREUNA | 27/01/2020 07:27 | 27/01/2020 12:25 | 27/01/2020 07:27 | 27/01/2020 12:25 | 4,96 | 2 | 9,92 | CHI |
| 202001160144 | JUSSARA | RN12078427 | BRITANIA | 27/01/2020 06:03 | 27/01/2020 12:54 | 27/01/2020 06:03 | 27/01/2020 12:54 | 6,85 | 3 | 20,54 | CHI |
| 202001160144 | SANTA FE DE GOIAS | RN12078427 | BRITANIA | 27/01/2020 06:03 | 27/01/2020 12:54 | 27/01/2020 06:03 | 27/01/2020 12:54 | 6,85 | 2 | 13,69 | CHI |
| 202001160148 | PADRE BERNARDO | PB12290556 | PADRE BERNARDO | 27/01/2020 07:28 | 27/01/2020 09:22 | 27/01/2020 07:28 | 27/01/2020 09:22 | 1,89 | 12 | 22,72 | CHI |
| 202001160151 | GOIANIA | 14625830 | XAVANTES | 27/01/2020 07:28 | 27/01/2020 09:50 | 27/01/2020 07:28 | 27/01/2020 09:50 | 2,35 | 1 | 2,35 | CHI |
| 202001160152 | ORIZONA | OZ21085068 | PIRES DO RIO S2 | 27/01/2020 07:28 | 27/01/2020 09:16 | 27/01/2020 07:28 | 27/01/2020 09:16 | 1,79 | 1 | 1,79 | CHI |
| 202001160154 | FORMOSA | FA12318517 | ITIQUEIRA | 27/01/2020 07:29 | 27/01/2020 15:03 | 27/01/2020 07:29 | 27/01/2020 15:03 | 7,57 | 4 | 30,26 | CHI |
| 202001160155 | ABADIANIA | AA12000611 | ANAPOLIS UNIVERSITARIO S1 | 26/01/2020 22:03 | 27/01/2020 09:34 | 26/01/2020 22:03 | 27/01/2020 09:34 | 11,51 | 20 | 230,18 | CHI |
| 202001160159 | GOIAS | GS12409806 | GOIAS | 27/01/2020 07:30 | 27/01/2020 11:34 | 27/01/2020 07:30 | 27/01/2020 11:34 | 4,06 | 15 | 60,87 | CHI |
| 202001160160 | TURVANIA | TV12259071 | FIRMINOPOLIS S2 | 27/01/2020 07:30 | 27/01/2020 10:05 | 27/01/2020 07:30 | 27/01/2020 10:05 | 2,58 | 6 | 15,50 | CHI |
| 202001160165 | VALPARAISO DE GOIAS | 10026637993 | MARAJOARA | 27/01/2020 07:31 | 27/01/2020 10:25 | 27/01/2020 07:31 | 27/01/2020 10:25 | 2,90 | 1 | 2,90 | CHI |

| | | | | | | | | | | | |
|--------------|--------------------------|-------------|---------------------------|------------------|------------------|------------------|------------------|-------|----|---------|-----|
| 202001160166 | NOVO GAMA | NJ21290861 | PACAEMBU S1 | 27/01/2020 07:31 | 27/01/2020 09:09 | 27/01/2020 07:31 | 27/01/2020 09:09 | 1,62 | 1 | 1,62 | CHI |
| 202001160167 | JATAI | JT21163410 | JATAI S1 | 27/01/2020 07:32 | 27/01/2020 13:54 | 27/01/2020 07:32 | 27/01/2020 13:54 | 6,37 | 1 | 6,37 | CHI |
| 202001160169 | CRIXAS | CX12262895 | SERRA DO OURO | 27/01/2020 07:32 | 27/01/2020 11:53 | 27/01/2020 07:32 | 27/01/2020 11:53 | 4,35 | 10 | 43,46 | CHI |
| 202001160171 | CRISTALINA | KR12304816 | CRISTALINA S2 | 27/01/2020 07:32 | 27/01/2020 10:37 | 27/01/2020 07:32 | 27/01/2020 10:37 | 3,07 | 15 | 46,06 | CHI |
| 202001160172 | ANAPOLIS | 10013275796 | JUNDIAI S2 | 27/01/2020 07:32 | 27/01/2020 11:19 | 27/01/2020 07:32 | 27/01/2020 11:19 | 3,77 | 1 | 3,77 | CHI |
| 202001160177 | CRIXAS | CX12213047 | SANTA TEREZINHA | 27/01/2020 07:34 | 28/01/2020 16:54 | 27/01/2020 07:34 | 28/01/2020 16:54 | 33,32 | 41 | 1366,15 | CHI |
| 202001160177 | SANTA TEREZINHA DE GOIAS | CX12213047 | SANTA TEREZINHA | 27/01/2020 07:34 | 28/01/2020 16:54 | 27/01/2020 07:34 | 28/01/2020 16:54 | 33,32 | 4 | 133,28 | CHI |
| 202001160178 | ITAPIRAPUA | IU12018832 | MATRINCHA | 27/01/2020 07:35 | 28/01/2020 09:50 | 27/01/2020 07:35 | 28/01/2020 09:50 | 26,24 | 1 | 26,24 | CHI |
| 202001160179 | ACREUNA | EU21223631 | ACREUNA | 27/01/2020 07:35 | 27/01/2020 13:03 | 27/01/2020 07:35 | 27/01/2020 13:03 | 5,46 | 2 | 10,92 | CHI |
| 202001160183 | GOIANIA | 10007081195 | GOYA S2 | 27/01/2020 07:36 | 27/01/2020 08:39 | 27/01/2020 07:36 | 27/01/2020 08:39 | 1,05 | 1 | 1,05 | CHI |
| 202001160187 | BOM JARDIM DE GOIAS | BM12202993 | BOM JARDIM | 27/01/2020 07:36 | 27/01/2020 15:04 | 27/01/2020 07:36 | 27/01/2020 15:04 | 7,45 | 3 | 22,36 | CHI |
| 202001160192 | GOIANESIA | 550074790 | GOIANESIA S2 | 27/01/2020 07:37 | 27/01/2020 09:45 | 27/01/2020 07:37 | 27/01/2020 09:45 | 2,13 | 1 | 2,13 | CHI |
| 202001160201 | ITABERAI | IB21000001 | ITABERAI S2 | 27/01/2020 07:38 | 27/01/2020 08:50 | 27/01/2020 07:38 | 27/01/2020 08:50 | 1,19 | 1 | 1,19 | CHI |
| 202001160204 | QUIRINOPOLIS | 80072392 | QUIRINOPOLIS | 27/01/2020 07:39 | 27/01/2020 08:50 | 27/01/2020 07:39 | 27/01/2020 08:50 | 1,19 | 1 | 1,19 | CHI |
| 202001160207 | URUTAI | UT12272879 | URUTAI | 27/01/2020 07:39 | 27/01/2020 09:20 | 27/01/2020 07:39 | 27/01/2020 09:20 | 1,69 | 3 | 5,07 | CHI |
| 202001160208 | HIDROLANDIA | HD21200013 | CEPAIGO S2 | 27/01/2020 07:39 | 27/01/2020 11:13 | 27/01/2020 07:39 | 27/01/2020 11:13 | 3,56 | 1 | 3,56 | CHI |
| 202001160209 | LUZIANIA | LZ21230072 | MARAJOARA | 27/01/2020 07:39 | 27/01/2020 11:07 | 27/01/2020 07:39 | 27/01/2020 11:07 | 3,46 | 1 | 3,46 | CHI |
| 202001160212 | GOIATUBA | GT12044823 | GOIATUBA S2 | 27/01/2020 07:39 | 27/01/2020 10:27 | 27/01/2020 07:39 | 27/01/2020 10:27 | 2,79 | 7 | 19,51 | CHI |
| 202001160212 | MORRINHOS | GT12044823 | GOIATUBA S2 | 27/01/2020 07:39 | 27/01/2020 10:27 | 27/01/2020 07:39 | 27/01/2020 10:27 | 2,79 | 8 | 22,30 | CHI |
| 202001160213 | FORMOSO | FO21313419 | MARA ROSA | 27/01/2020 07:40 | 27/01/2020 19:15 | 27/01/2020 07:40 | 27/01/2020 19:15 | 11,58 | 1 | 11,58 | CHI |
| 202001160216 | FORMOSA | 610188770 | ITUIQUIRA | 27/01/2020 07:40 | 27/01/2020 16:17 | 27/01/2020 07:40 | 27/01/2020 16:17 | 8,62 | 1 | 8,62 | CHI |
| 202001160217 | COLINAS DO SUL | TI12396760 | MINACU | 27/01/2020 07:40 | 27/01/2020 08:57 | 27/01/2020 07:40 | 27/01/2020 08:57 | 1,27 | 12 | 15,27 | CHI |
| 202001160217 | NIQUELANDIA | TI12396760 | MINACU | 27/01/2020 07:40 | 27/01/2020 08:57 | 27/01/2020 07:40 | 27/01/2020 08:57 | 1,27 | 1 | 1,27 | CHI |
| 202001160219 | DOVERLANDIA | DV12380883 | CAIAPONIA | 27/01/2020 06:57 | 27/01/2020 15:27 | 27/01/2020 06:57 | 27/01/2020 15:27 | 8,49 | 7 | 59,45 | CHI |
| 202001160220 | IACIARA | IA12302911 | IACIARA S1 | 27/01/2020 07:40 | 27/01/2020 09:55 | 27/01/2020 07:40 | 27/01/2020 09:55 | 2,24 | 6 | 13,41 | CHI |
| 202001160223 | TRINDADE | TR12028176 | TRINDADE | 27/01/2020 07:41 | 27/01/2020 13:07 | 27/01/2020 07:41 | 27/01/2020 13:07 | 5,43 | 7 | 38,02 | CHI |
| 202001160224 | NIQUELANDIA | NQ12274796 | BARRO ALTO | 27/01/2020 07:41 | 27/01/2020 20:17 | 27/01/2020 07:41 | 27/01/2020 20:17 | 12,60 | 1 | 12,60 | CHI |
| 202001160226 | JATAI | 290010007 | JATAI S2 | 27/01/2020 07:41 | 27/01/2020 08:35 | 27/01/2020 07:41 | 27/01/2020 08:35 | 0,91 | 1 | 0,91 | CHI |
| 202001160227 | RIO VERDE | RV21246814 | CABRIUVA S2 | 27/01/2020 07:41 | 27/01/2020 09:23 | 27/01/2020 07:41 | 27/01/2020 09:23 | 1,68 | 1 | 1,68 | CHI |
| 202001160228 | GOIAS | GS21091151 | GOIAS | 27/01/2020 07:42 | 27/01/2020 09:25 | 27/01/2020 07:42 | 27/01/2020 09:25 | 1,71 | 1 | 1,71 | CHI |
| 202001160231 | ANAPOLIS | AN21226371 | ANAPOLIS UNIVERSITARIO S2 | 27/01/2020 07:42 | 27/01/2020 09:43 | 27/01/2020 07:42 | 27/01/2020 09:43 | 2,01 | 2 | 4,02 | CHI |
| 202001160232 | CRISTALINA | KR21330175 | CRISTALINA S1 | 27/01/2020 07:43 | 27/01/2020 17:30 | 27/01/2020 07:43 | 27/01/2020 17:30 | 9,78 | 1 | 9,78 | CHI |
| 202001160236 | CALDAS NOVAS | 760239228 | CALDAS NOVAS S2 | 27/01/2020 07:43 | 27/01/2020 09:46 | 27/01/2020 07:43 | 27/01/2020 09:46 | 2,05 | 1 | 2,05 | CHI |

| | | | | | | | | | | | |
|--------------|-----------------------|-------------|------------------------|------------------|------------------|------------------|------------------|-------|----|-------|-----|
| 202001160237 | AVELINOPOLIS | AV12020301 | ANICUNS | 27/01/2020 07:43 | 27/01/2020 09:18 | 27/01/2020 07:43 | 27/01/2020 09:18 | 1,57 | 1 | 1,57 | CHI |
| 202001160239 | BONOPOLIS | BX12079317 | SAO MIGUEL DO ARAGUAIA | 27/01/2020 07:43 | 27/01/2020 09:22 | 27/01/2020 07:43 | 27/01/2020 09:22 | 1,64 | 37 | 60,81 | CHI |
| 202001160242 | HIDROLANDIA | HD21072708 | CEPAIGO S2 | 27/01/2020 07:45 | 27/01/2020 10:37 | 27/01/2020 07:45 | 27/01/2020 10:37 | 2,87 | 1 | 2,87 | CHI |
| 202001160244 | IVOLANDIA | IV12062833 | IPORA | 27/01/2020 06:25 | 27/01/2020 10:58 | 27/01/2020 06:25 | 27/01/2020 10:58 | 4,54 | 19 | 86,31 | CHI |
| 202001160246 | GOIANIA | 10607018 | AEROPORTO S1 | 27/01/2020 07:45 | 27/01/2020 09:40 | 27/01/2020 07:45 | 27/01/2020 09:40 | 1,91 | 1 | 1,91 | CHI |
| 202001160247 | RIO VERDE | RV21200796 | RIO VERDE S2 | 27/01/2020 07:45 | 27/01/2020 10:20 | 27/01/2020 07:45 | 27/01/2020 10:20 | 2,57 | 4 | 10,29 | CHI |
| 202001160254 | LUZIANIA | LZ12059515 | RIO VERMELHO | 27/01/2020 07:46 | 27/01/2020 13:06 | 27/01/2020 07:46 | 27/01/2020 13:06 | 5,32 | 3 | 15,97 | CHI |
| 202001160256 | VILA BOA | FA21062366 | ITUIQUIRA | 27/01/2020 07:46 | 27/01/2020 08:58 | 27/01/2020 07:46 | 27/01/2020 08:58 | 1,18 | 1 | 1,18 | CHI |
| 202001160258 | APARECIDA DE GOIANIA | 10022022994 | INDEPENDENCIA S2 | 27/01/2020 07:47 | 27/01/2020 11:48 | 27/01/2020 07:47 | 27/01/2020 11:48 | 4,01 | 1 | 4,01 | CHI |
| 202001160262 | MONTIVIDIU DO NORTE | PO12370546 | PORANGATU | 27/01/2020 07:47 | 27/01/2020 15:06 | 27/01/2020 07:47 | 27/01/2020 15:06 | 7,30 | 5 | 36,52 | CHI |
| 202001160266 | PORTEIRAO | CL21279474 | RIO DOS BOIS | 27/01/2020 07:48 | 28/01/2020 20:37 | 27/01/2020 07:48 | 28/01/2020 20:37 | 36,81 | 1 | 36,81 | CHI |
| 202001160269 | SANTA CRUZ DE GOIAS | BC21114896 | PIRACANJUBA | 27/01/2020 07:48 | 27/01/2020 09:32 | 27/01/2020 07:48 | 27/01/2020 09:32 | 1,72 | 2 | 3,44 | CHI |
| 202001160271 | SANCLERLANDIA | SC12206339 | FIRMINOPOLIS S2 | 27/01/2020 07:49 | 27/01/2020 12:38 | 27/01/2020 07:49 | 27/01/2020 12:38 | 4,81 | 3 | 14,44 | CHI |
| 202001160273 | NOVA CRIXAS | NA21281140 | NOVA CRIXAS | 27/01/2020 07:49 | 27/01/2020 11:11 | 27/01/2020 07:49 | 27/01/2020 11:11 | 3,36 | 1 | 3,36 | CHI |
| 202001160275 | ARACU | AR12019445 | ARACU | 27/01/2020 04:50 | 27/01/2020 09:42 | 27/01/2020 04:50 | 27/01/2020 09:42 | 4,86 | 19 | 92,26 | CHI |
| 202001160275 | ITABERAI | AR12019445 | ARACU | 27/01/2020 04:50 | 27/01/2020 09:42 | 27/01/2020 04:50 | 27/01/2020 09:42 | 4,86 | 12 | 58,27 | CHI |
| 202001160278 | GOIANIA | 11418436 | GOIANIA LESTE S3 | 27/01/2020 07:50 | 27/01/2020 10:36 | 27/01/2020 07:50 | 27/01/2020 10:36 | 2,75 | 1 | 2,75 | CHI |
| 202001160280 | PETROLINA DE GOIAS | PG12070562 | PETROLINA | 27/01/2020 07:28 | 27/01/2020 09:20 | 27/01/2020 07:28 | 27/01/2020 09:20 | 1,85 | 11 | 20,38 | CHI |
| 202001160286 | ARUANA | AK21198009 | ARUANA | 27/01/2020 07:53 | 28/01/2020 07:45 | 27/01/2020 07:53 | 28/01/2020 07:45 | 23,86 | 1 | 23,86 | CHI |
| 202001160288 | TRINDADE | TR21015909 | INHUMAS S1 | 27/01/2020 07:53 | 27/01/2020 18:30 | 27/01/2020 07:53 | 27/01/2020 18:30 | 10,61 | 1 | 10,61 | CHI |
| 202001160289 | GOIANIA | 14773170 | GOIANIA LESTE S1 | 27/01/2020 07:53 | 27/01/2020 09:42 | 27/01/2020 07:53 | 27/01/2020 09:42 | 1,81 | 1 | 1,81 | CHI |
| 202001160290 | ITABERAI | 50072754 | ITABERAI S2 | 27/01/2020 07:53 | 27/01/2020 10:51 | 27/01/2020 07:53 | 27/01/2020 10:51 | 2,96 | 1 | 2,96 | CHI |
| 202001160291 | ITUMBIARA | IT12033043 | BOM JESUS DE GOIAS | 27/01/2020 07:53 | 28/01/2020 08:55 | 27/01/2020 07:53 | 28/01/2020 08:55 | 25,02 | 3 | 75,07 | CHI |
| 202001160296 | INHUMAS | 30162993 | INHUMAS S2 | 27/01/2020 07:54 | 28/01/2020 05:22 | 27/01/2020 07:54 | 28/01/2020 05:22 | 21,46 | 1 | 21,46 | CHI |
| 202001160301 | SANTA HELENA DE GOIAS | RV21033702 | IPEGUARI | 27/01/2020 07:56 | 27/01/2020 17:05 | 27/01/2020 07:56 | 27/01/2020 17:05 | 9,15 | 1 | 9,15 | CHI |
| 202001160303 | TURVELANDIA | TD12382674 | RIO DOS BOIS | 27/01/2020 07:56 | 28/01/2020 09:40 | 27/01/2020 07:56 | 28/01/2020 09:40 | 25,74 | 1 | 25,74 | CHI |
| 202001160312 | ANICUNS | AC12304530 | ANICUNS | 27/01/2020 07:57 | 27/01/2020 18:06 | 27/01/2020 07:57 | 27/01/2020 18:06 | 10,15 | 1 | 10,15 | CHI |
| 202001160312 | MOSSAMEDES | AC12304530 | ANICUNS | 27/01/2020 07:57 | 27/01/2020 18:06 | 27/01/2020 07:57 | 27/01/2020 18:06 | 10,15 | 4 | 40,61 | CHI |
| 202001160315 | CALDAS NOVAS | CN21245942 | SERRA DE CALDAS | 27/01/2020 07:58 | 27/01/2020 14:14 | 27/01/2020 07:58 | 27/01/2020 14:14 | 6,26 | 2 | 12,53 | CHI |
| 202001160317 | GUAPO | GA21264785 | GUAPO S1 | 27/01/2020 07:58 | 27/01/2020 11:05 | 27/01/2020 07:58 | 27/01/2020 11:05 | 3,11 | 1 | 3,11 | CHI |
| 202001160320 | IACIARA | IA21218844 | IACIARA S1 | 27/01/2020 07:58 | 27/01/2020 13:12 | 27/01/2020 07:58 | 27/01/2020 11:15 | 3,28 | 1 | 3,28 | CHI |
| 202001160320 | IACIARA | IA12257653 | IACIARA S1 | 27/01/2020 07:58 | 27/01/2020 13:12 | 27/01/2020 07:58 | 27/01/2020 13:12 | 5,22 | 5 | 26,12 | CHI |
| 202001160323 | JARAGUA | JA21049593 | JARAGUA | 27/01/2020 07:58 | 27/01/2020 09:31 | 27/01/2020 07:58 | 27/01/2020 09:31 | 1,54 | 1 | 1,54 | CHI |

| | | | | | | | | | | | |
|--------------|----------------------|------------|---------------------------|------------------|------------------|------------------|------------------|-------|----|--------|-----|
| 202001160327 | ALTO HORIZONTE | AJ11023822 | SANTA TEREZINHA | 27/01/2020 07:59 | 27/01/2020 09:18 | 27/01/2020 07:59 | 27/01/2020 09:18 | 1,31 | 98 | 128,65 | CHI |
| 202001160332 | JATAI | JT11164165 | JATAI S3 | 27/01/2020 07:59 | 27/01/2020 11:00 | 27/01/2020 07:59 | 27/01/2020 11:00 | 3,01 | 92 | 276,46 | CHI |
| 202001160333 | PIRENOPOLIS | PV21196768 | CORUMBA | 27/01/2020 07:59 | 27/01/2020 18:24 | 27/01/2020 07:59 | 27/01/2020 18:24 | 10,40 | 1 | 10,40 | CHI |
| 202001160335 | HIDROLANDIA | HD11272149 | CEPAIGO S2 | 27/01/2020 06:33 | 27/01/2020 10:29 | 27/01/2020 06:33 | 27/01/2020 10:29 | 3,93 | 40 | 157,34 | CHI |
| 202001160336 | ARUANA | BT13080946 | BRITANIA | 27/01/2020 08:00 | 27/01/2020 10:42 | 27/01/2020 10:37 | 27/01/2020 10:42 | 0,08 | 15 | 1,26 | CHI |
| 202001160341 | ORIZONA | OZ21114447 | VIANOPOLIS | 27/01/2020 08:01 | 27/01/2020 10:02 | 27/01/2020 08:01 | 27/01/2020 10:02 | 2,01 | 1 | 2,01 | CHI |
| 202001160342 | CALDAS NOVAS | CN11163519 | SERRA DE CALDAS | 27/01/2020 08:01 | 27/01/2020 12:10 | 27/01/2020 08:01 | 27/01/2020 12:10 | 4,15 | 18 | 74,63 | CHI |
| 202001160343 | CHAPADAO DO CEU | 7089803 | CHAPADAO DO CEU | 27/01/2020 08:01 | 27/01/2020 09:08 | 27/01/2020 08:01 | 27/01/2020 09:08 | 1,11 | 1 | 1,11 | CHI |
| 202001160348 | QUIRINOPOLIS | QI12296601 | QUIRINOPOLIS | 27/01/2020 08:01 | 27/01/2020 09:41 | 27/01/2020 08:01 | 27/01/2020 09:41 | 1,65 | 2 | 3,31 | CHI |
| 202001160349 | SILVANIA | SV21072962 | VIANOPOLIS | 27/01/2020 08:01 | 27/01/2020 09:54 | 27/01/2020 08:01 | 27/01/2020 09:54 | 1,87 | 1 | 1,87 | CHI |
| 202001160353 | MUTUNOPOLIS | MU12129783 | MARA ROSA | 27/01/2020 08:02 | 27/01/2020 11:12 | 27/01/2020 08:02 | 27/01/2020 11:12 | 3,16 | 9 | 28,43 | CHI |
| 202001160356 | LUZIANIA | LZ12209643 | PACAEMBU S1 | 27/01/2020 08:02 | 27/01/2020 09:41 | 27/01/2020 08:02 | 27/01/2020 09:41 | 1,64 | 10 | 16,39 | CHI |
| 202001160358 | ANAPOLIS | AN11000462 | ANAPOLIS UNIVERSITARIO S2 | 27/01/2020 06:49 | 27/01/2020 09:20 | 27/01/2020 06:49 | 27/01/2020 09:20 | 2,51 | 48 | 120,45 | CHI |
| 202001160361 | MORRINHOS | 150029755 | MORRINHOS | 27/01/2020 08:03 | 27/01/2020 10:47 | 27/01/2020 08:03 | 27/01/2020 10:47 | 2,73 | 1 | 2,73 | CHI |
| 202001160362 | SANCLERLANDIA | 1210002581 | FIRMINOPOLIS S2 | 27/01/2020 08:03 | 27/01/2020 13:01 | 27/01/2020 08:03 | 27/01/2020 13:01 | 4,96 | 1 | 4,96 | CHI |
| 202001160367 | BELA VISTA DE GOIAS | BV31197962 | BELA VISTA S1 | 27/01/2020 08:04 | 27/01/2020 09:09 | 27/01/2020 08:04 | 27/01/2020 09:09 | 1,07 | 2 | 2,15 | CHI |
| 202001160368 | APARECIDA DE GOIANIA | 200610510 | INDEPENDENCIA S2 | 27/01/2020 08:04 | 27/01/2020 09:30 | 27/01/2020 08:04 | 27/01/2020 09:30 | 1,42 | 1 | 1,42 | CHI |
| 202001160370 | BONOPOLIS | PO12394943 | MARA ROSA | 27/01/2020 08:05 | 27/01/2020 11:14 | 27/01/2020 08:05 | 27/01/2020 11:14 | 3,15 | 2 | 6,30 | CHI |
| 202001160370 | PORANGATU | PO12394943 | MARA ROSA | 27/01/2020 08:05 | 27/01/2020 11:14 | 27/01/2020 08:05 | 27/01/2020 11:14 | 3,15 | 10 | 31,49 | CHI |
| 202001160371 | SANTA ROSA DE GOIAS | SR21391680 | INHUMAS S1 | 27/01/2020 08:05 | 27/01/2020 16:08 | 27/01/2020 08:05 | 27/01/2020 16:08 | 8,05 | 2 | 16,10 | CHI |
| 202001160373 | PORANGATU | PO21102931 | PORANGATU | 27/01/2020 08:05 | 27/01/2020 11:00 | 27/01/2020 08:05 | 27/01/2020 11:00 | 2,91 | 1 | 2,91 | CHI |
| 202001160383 | NOVA AMERICA | NM21132294 | RUBIATABA | 27/01/2020 08:06 | 27/01/2020 10:29 | 27/01/2020 08:06 | 27/01/2020 10:29 | 2,37 | 3 | 7,10 | CHI |
| 202001160386 | NOVA VENEZA | NV12272385 | INHUMAS S1 | 27/01/2020 08:07 | 27/01/2020 13:15 | 27/01/2020 08:07 | 27/01/2020 13:15 | 5,13 | 14 | 71,79 | CHI |
| 202001160389 | LUZIANIA | LZ21159169 | CRISTALINA S2 | 27/01/2020 08:07 | 27/01/2020 12:11 | 27/01/2020 08:07 | 27/01/2020 12:11 | 4,06 | 1 | 4,06 | CHI |
| 202001160392 | GOIANIA | 10101834 | GOIANIA LESTE S1 | 27/01/2020 08:08 | 27/01/2020 11:03 | 27/01/2020 08:08 | 27/01/2020 11:03 | 2,91 | 1 | 2,91 | CHI |
| 202001160393 | CATALAO | 1990026816 | CATALAO S2 | 27/01/2020 08:08 | 27/01/2020 09:57 | 27/01/2020 08:08 | 27/01/2020 09:57 | 1,81 | 1 | 1,81 | CHI |
| 202001160395 | TRES RANCHOS | TH21149121 | CATALAO S1 | 27/01/2020 08:08 | 27/01/2020 10:42 | 27/01/2020 08:08 | 27/01/2020 10:42 | 2,55 | 2 | 5,11 | CHI |
| 202001160396 | CAMPOS BELOS | MA21261949 | SAO DOMINGOS | 27/01/2020 08:08 | 27/01/2020 09:12 | 27/01/2020 08:08 | 27/01/2020 09:12 | 1,05 | 1 | 1,05 | CHI |
| 202001160407 | GOIANIA | 10490814 | GOIANIA LESTE S3 | 27/01/2020 08:10 | 27/01/2020 11:58 | 27/01/2020 08:10 | 27/01/2020 11:58 | 3,80 | 1 | 3,80 | CHI |
| 202001160410 | GOIANAPOLIS | GP11029286 | JUNDIAI S1 | 27/01/2020 08:10 | 27/01/2020 12:35 | 27/01/2020 08:10 | 27/01/2020 12:35 | 4,41 | 43 | 189,67 | CHI |
| 202001160411 | ITAPIRAPUA | IU12020177 | JUSSARA | 27/01/2020 08:07 | 27/01/2020 10:25 | 27/01/2020 08:07 | 27/01/2020 10:25 | 2,29 | 94 | 214,97 | CHI |
| 202001160412 | CRISTALINA | KR12351414 | PAMPLONA | 27/01/2020 08:10 | 27/01/2020 15:19 | 27/01/2020 08:10 | 27/01/2020 15:19 | 7,14 | 6 | 42,85 | CHI |
| 202001160414 | JANDAIA | JD12391446 | PALMEIRAS | 27/01/2020 08:10 | 27/01/2020 11:11 | 27/01/2020 08:10 | 27/01/2020 11:11 | 3,00 | 4 | 12,01 | CHI |

| | | | | | | | | | | | |
|--------------|-----------------------|-------------|-----------------|------------------|------------------|------------------|------------------|-------|----|--------|-----|
| 202001160416 | PORANGATU | PO21151731 | PORANGATU | 27/01/2020 08:11 | 27/01/2020 11:08 | 27/01/2020 08:11 | 27/01/2020 11:08 | 2,94 | 1 | 2,94 | CHI |
| 202001160417 | GOIANIA | 10028545743 | CARAJAS S1 | 27/01/2020 08:11 | 27/01/2020 11:19 | 27/01/2020 08:11 | 27/01/2020 11:19 | 3,12 | 1 | 3,12 | CHI |
| 202001160419 | PIRES DO RIO | PR21000002 | PIRES DO RIO S1 | 27/01/2020 08:11 | 27/01/2020 09:57 | 27/01/2020 08:11 | 27/01/2020 09:57 | 1,76 | 1 | 1,76 | CHI |
| 202001160420 | ITAPURANGA | IK12300235 | ITAPURANGA | 27/01/2020 08:11 | 27/01/2020 09:33 | 27/01/2020 08:11 | 27/01/2020 09:33 | 1,35 | 8 | 10,82 | CHI |
| 202001160429 | CAMPINACU | UC12265729 | PORANGATU | 27/01/2020 08:13 | 27/01/2020 11:15 | 27/01/2020 08:13 | 27/01/2020 11:15 | 3,03 | 25 | 75,71 | CHI |
| 202001160432 | INHUMAS | IN12031534 | INHUMAS S1 | 27/01/2020 06:50 | 27/01/2020 09:46 | 27/01/2020 06:50 | 27/01/2020 09:46 | 2,92 | 7 | 20,43 | CHI |
| 202001160433 | QUIRINOPOLIS | QI21116503 | QUIRINOPOLIS | 27/01/2020 08:13 | 27/01/2020 10:15 | 27/01/2020 08:13 | 27/01/2020 10:15 | 2,02 | 1 | 2,02 | CHI |
| 202001160437 | CALDAS NOVAS | CN21045983 | CALDAS NOVAS S1 | 27/01/2020 08:14 | 27/01/2020 13:13 | 27/01/2020 08:14 | 27/01/2020 13:13 | 4,98 | 1 | 4,98 | CHI |
| 202001160438 | RIO VERDE | MV21261046 | MONTIVIDIU T | 27/01/2020 08:14 | 27/01/2020 11:33 | 27/01/2020 08:14 | 27/01/2020 11:33 | 3,31 | 2 | 6,61 | CHI |
| 202001160442 | ESTRELA DO NORTE | 10004802355 | MARA ROSA | 27/01/2020 08:14 | 27/01/2020 14:21 | 27/01/2020 08:14 | 27/01/2020 14:21 | 6,10 | 1 | 6,10 | CHI |
| 202001160443 | CRISTALINA | 1060117918 | CRISTALINA S1 | 27/01/2020 08:15 | 27/01/2020 11:08 | 27/01/2020 08:15 | 27/01/2020 11:08 | 2,88 | 1 | 2,88 | CHI |
| 202001160446 | EDEIA | EA12160412 | EDEIA | 27/01/2020 07:58 | 27/01/2020 09:56 | 27/01/2020 07:58 | 27/01/2020 09:56 | 1,95 | 19 | 37,08 | CHI |
| 202001160453 | BURITI ALEGRE | BG12304195 | PARANAIBA | 27/01/2020 08:15 | 27/01/2020 10:52 | 27/01/2020 08:15 | 27/01/2020 10:52 | 2,60 | 6 | 15,61 | CHI |
| 202001160460 | BRAZABRANTES | BR21279934 | NEROPOLIS S1 | 27/01/2020 08:16 | 28/01/2020 08:16 | 27/01/2020 08:16 | 28/01/2020 08:16 | 23,98 | 1 | 23,98 | CHI |
| 202001160462 | GOIAS | 90088931 | GOIAS | 27/01/2020 08:17 | 27/01/2020 10:50 | 27/01/2020 08:17 | 27/01/2020 10:50 | 2,55 | 1 | 2,55 | CHI |
| 202001160463 | NOVO GAMA | NJ11149815 | PACAEMBU S1 | 27/01/2020 08:17 | 27/01/2020 11:23 | 27/01/2020 08:17 | 27/01/2020 11:23 | 3,09 | 69 | 213,46 | CHI |
| 202001160465 | NEROPOLIS | NR21000051 | NEROPOLIS S2 | 27/01/2020 08:17 | 27/01/2020 19:50 | 27/01/2020 08:17 | 27/01/2020 19:50 | 11,54 | 1 | 11,54 | CHI |
| 202001160476 | MOZARLANDIA | MZ12019926 | MOZARLANDIA | 27/01/2020 08:19 | 27/01/2020 09:51 | 27/01/2020 08:19 | 27/01/2020 09:51 | 1,52 | 1 | 1,52 | CHI |
| 202001160482 | MINEIROS | MY11036175 | PARQUE DAS EMAS | 27/01/2020 07:22 | 27/01/2020 11:22 | 27/01/2020 07:22 | 27/01/2020 11:22 | 3,99 | 65 | 259,66 | CHI |
| 202001160484 | MONTIVIDIU | RV21030649 | MONTIVIDIU T | 27/01/2020 08:20 | 27/01/2020 21:46 | 27/01/2020 08:20 | 27/01/2020 21:46 | 13,42 | 1 | 13,42 | CHI |
| 202001160490 | IPAMERI | 580045596 | IPAMERI | 27/01/2020 08:21 | 27/01/2020 10:02 | 27/01/2020 08:21 | 27/01/2020 10:02 | 1,68 | 1 | 1,68 | CHI |
| 202001160493 | GOIANESIA | GE21000282 | GOIANESIA S1 | 27/01/2020 08:21 | 27/01/2020 13:13 | 27/01/2020 08:21 | 27/01/2020 13:13 | 4,88 | 1 | 4,88 | CHI |
| 202001160501 | ALTO PARAISO DE GOIAS | ND12302636 | IACIARA S2 | 27/01/2020 08:22 | 27/01/2020 13:10 | 27/01/2020 08:22 | 27/01/2020 13:10 | 4,80 | 18 | 86,44 | CHI |
| 202001160501 | NOVA ROMA | ND12302636 | IACIARA S2 | 27/01/2020 08:22 | 27/01/2020 13:10 | 27/01/2020 08:22 | 27/01/2020 13:10 | 4,80 | 96 | 461,04 | CHI |
| 202001160501 | SAO JOAO D ALIANCA | ND12302636 | IACIARA S2 | 27/01/2020 08:22 | 27/01/2020 13:10 | 27/01/2020 08:22 | 27/01/2020 13:10 | 4,80 | 12 | 57,63 | CHI |
| 202001160505 | CATALAO | 10030428368 | CATALAO S2 | 27/01/2020 08:22 | 27/01/2020 10:49 | 27/01/2020 08:22 | 27/01/2020 10:49 | 2,44 | 1 | 2,44 | CHI |
| 202001160508 | IPAMERI | IP21252628 | IPAMERI | 27/01/2020 08:22 | 27/01/2020 10:40 | 27/01/2020 08:22 | 27/01/2020 10:40 | 2,29 | 1 | 2,29 | CHI |
| 202001160510 | PIRENOPOLIS | ZN21339656 | COCALZINHO | 27/01/2020 08:22 | 28/01/2020 02:05 | 27/01/2020 08:22 | 28/01/2020 02:05 | 17,71 | 1 | 17,71 | CHI |
| 202001160513 | SANTA HELENA DE GOIAS | SH12279533 | IPEGUARI | 27/01/2020 08:23 | 27/01/2020 13:00 | 27/01/2020 08:23 | 27/01/2020 13:00 | 4,62 | 32 | 147,79 | CHI |
| 202001160516 | CAVALCANTE | BF21047987 | FLORES DE GOIAS | 27/01/2020 08:23 | 27/01/2020 10:25 | 27/01/2020 08:23 | 27/01/2020 10:25 | 2,02 | 1 | 2,02 | CHI |
| 202001160518 | ANAPOLIS | 20306143 | JUNDIAI S2 | 27/01/2020 08:24 | 27/01/2020 11:30 | 27/01/2020 08:24 | 27/01/2020 11:30 | 3,10 | 1 | 3,10 | CHI |
| 202001160519 | GOIANIA | 12647524 | MEIA PONTE | 27/01/2020 08:24 | 27/01/2020 10:23 | 27/01/2020 08:24 | 27/01/2020 10:23 | 1,98 | 0 | 0,00 | CHI |
| 202001160520 | GOIANIA | 13309456 | REAL S1 | 27/01/2020 08:24 | 27/01/2020 10:35 | 27/01/2020 08:24 | 27/01/2020 10:35 | 2,18 | 1 | 2,18 | CHI |

| | | | | | | | | | | | |
|--------------|--------------------------|--------------|--------------------------|------------------|------------------|------------------|------------------|-------|------|---------|-----|
| 202001160521 | BARRO ALTO | GE12000092 | GOIANESIA S1 | 27/01/2020 06:36 | 27/01/2020 15:45 | 27/01/2020 06:36 | 27/01/2020 15:45 | 9,15 | 2 | 18,29 | CHI |
| 202001160521 | GOIANESIA | GE12000092 | GOIANESIA S1 | 27/01/2020 06:36 | 27/01/2020 15:45 | 27/01/2020 06:36 | 27/01/2020 15:45 | 9,15 | 19 | 173,77 | CHI |
| 202001160526 | GUARINOS | GF21235858 | SANTA TEREZINHA | 27/01/2020 08:25 | 27/01/2020 12:21 | 27/01/2020 08:25 | 27/01/2020 12:21 | 3,93 | 1 | 3,93 | CHI |
| 202001160527 | GOIANIA | 14323564 | GOYA S2 | 27/01/2020 08:25 | 27/01/2020 11:11 | 27/01/2020 08:25 | 27/01/2020 11:11 | 2,77 | 1 | 2,77 | CHI |
| 202001160528 | PEROLANDIA | 2370010673 | JATAI S1 | 27/01/2020 08:25 | 27/01/2020 10:14 | 27/01/2020 08:25 | 27/01/2020 10:14 | 1,82 | 1 | 1,82 | CHI |
| 202001160530 | CATALAO | CT21127858 | CATALAO S1 | 27/01/2020 08:25 | 27/01/2020 22:36 | 27/01/2020 08:25 | 27/01/2020 22:36 | 14,18 | 2 | 28,36 | CHI |
| 202001160531 | GOIANIA | 10200964 | AEROPORTO S1 | 27/01/2020 08:25 | 27/01/2020 11:01 | 27/01/2020 08:25 | 27/01/2020 11:01 | 2,61 | 1 | 2,61 | CHI |
| 202001160535 | CRISTALINA | KR21249277 | CRISTALINA S1 | 27/01/2020 08:25 | 27/01/2020 09:48 | 27/01/2020 08:25 | 27/01/2020 09:48 | 1,37 | 1 | 1,37 | CHI |
| 202001160536 | ITAPACI | IW12039437 | ITAPACI | 27/01/2020 08:25 | 27/01/2020 11:14 | 27/01/2020 08:25 | 27/01/2020 11:14 | 2,80 | 7 | 19,60 | CHI |
| 202001160540 | AGUAS LINDAS DE GOIAS | 4830060130 | AGUAS LINDAS DE GOIAS S1 | 27/01/2020 08:26 | 27/01/2020 10:12 | 27/01/2020 08:26 | 27/01/2020 10:12 | 1,76 | 1 | 1,76 | CHI |
| 202001160541 | SENADOR CANEDO | 10015124760 | SENADOR CANEDO | 27/01/2020 08:26 | 27/01/2020 09:45 | 27/01/2020 08:26 | 27/01/2020 09:45 | 1,31 | 1 | 1,31 | CHI |
| 202001160546 | AMORINOPOLIS | AM12007749 | IPORA | 27/01/2020 08:16 | 27/01/2020 11:28 | 27/01/2020 08:16 | 27/01/2020 11:28 | 3,20 | 3 | 9,59 | CHI |
| 202001160548 | SILVANIA | SV12403479 | VIANOPOLIS | 27/01/2020 08:26 | 27/01/2020 11:18 | 27/01/2020 08:26 | 27/01/2020 11:18 | 2,86 | 3 | 8,58 | CHI |
| 202001160549 | GOIANIA | 10675036 | AEROPORTO S2 | 27/01/2020 08:26 | 27/01/2020 09:47 | 27/01/2020 08:26 | 27/01/2020 09:47 | 1,33 | 1 | 1,33 | CHI |
| 202001160558 | NOVA CRIXAS | NA12229641 | NOVA CRIXAS | 27/01/2020 08:28 | 27/01/2020 13:04 | 27/01/2020 08:28 | 27/01/2020 13:04 | 4,60 | 13 | 59,79 | CHI |
| 202001160560 | RIO VERDE | RV21230843 | RIO VERDE S1 | 27/01/2020 08:28 | 27/01/2020 09:15 | 27/01/2020 08:28 | 27/01/2020 09:15 | 0,78 | 1 | 0,78 | CHI |
| 202001160569 | ACREUNA | EU21189129 | ACREUNA | 27/01/2020 08:28 | 27/01/2020 10:38 | 27/01/2020 08:28 | 27/01/2020 10:38 | 2,15 | 1 | 2,15 | CHI |
| 202001160572 | HIDROLANDIA | HD21058883 | INDEPENDENCIA S1 | 27/01/2020 08:29 | 27/01/2020 13:55 | 27/01/2020 08:29 | 27/01/2020 13:55 | 5,43 | 2 | 10,86 | CHI |
| 202001160579 | CAMPOS VERDES | VD12243626 | SANTA TEREZINHA | 27/01/2020 08:29 | 27/01/2020 10:10 | 27/01/2020 08:29 | 27/01/2020 10:10 | 1,67 | 20 | 33,34 | CHI |
| 202001160582 | ANAPOLIS | AN16407092 | JUNDIAI S1 | 27/01/2020 08:09 | 27/01/2020 11:28 | 27/01/2020 08:09 | 27/01/2020 10:49 | 2,67 | 694 | 1854,91 | CHI |
| 202001160582 | ANAPOLIS | AN12071834LD | JUNDIAI S1 | 27/01/2020 08:09 | 27/01/2020 11:28 | 27/01/2020 08:09 | 27/01/2020 11:28 | 3,32 | 1509 | 5014,49 | CHI |
| 202001160585 | CRISTALINA | KR12163791 | PAMPLONA | 27/01/2020 08:30 | 27/01/2020 12:09 | 27/01/2020 08:30 | 27/01/2020 12:09 | 3,64 | 30 | 109,25 | CHI |
| 202001160589 | GOIAS | GS12336438 | GOIAS | 27/01/2020 08:07 | 27/01/2020 10:49 | 27/01/2020 08:07 | 27/01/2020 10:49 | 2,69 | 35 | 94,19 | CHI |
| 202001160590 | NEROPOLIS | 10020131737 | NEROPOLIS S2 | 27/01/2020 08:30 | 27/01/2020 10:54 | 27/01/2020 08:30 | 27/01/2020 10:54 | 2,38 | 1 | 2,38 | CHI |
| 202001160592 | GOIANIA | GN11189916 | GOYA S2 | 27/01/2020 08:03 | 27/01/2020 09:13 | 27/01/2020 08:03 | 27/01/2020 09:13 | 1,16 | 118 | 136,36 | CHI |
| 202001160593 | CEZARINA | CZ12000019 | CEZARINA | 27/01/2020 08:31 | 27/01/2020 11:08 | 27/01/2020 08:31 | 27/01/2020 11:08 | 2,61 | 2 | 5,22 | CHI |
| 202001160593 | VARJAO | CZ12000019 | CEZARINA | 27/01/2020 08:31 | 27/01/2020 11:08 | 27/01/2020 08:31 | 27/01/2020 11:08 | 2,61 | 1 | 2,61 | CHI |
| 202001160606 | ITAUCU | 110033772 | INHUMAS S1 | 27/01/2020 08:32 | 28/01/2020 04:25 | 27/01/2020 08:32 | 28/01/2020 04:25 | 19,88 | 1 | 19,88 | CHI |
| 202001160609 | GOIANDIRA | GD21112500 | CATALAO S1 | 27/01/2020 08:33 | 27/01/2020 11:38 | 27/01/2020 08:33 | 27/01/2020 11:38 | 3,07 | 1 | 3,07 | CHI |
| 202001160611 | SAO LUIS DE MONTES BELOS | SL32145789 | FIRMINOPOLIS S2 | 27/01/2020 08:33 | 27/01/2020 09:53 | 27/01/2020 08:33 | 27/01/2020 09:53 | 1,32 | 3 | 3,97 | CHI |
| 202001160613 | PALMEIRAS DE GOIAS | PL12390266 | PALMEIRAS | 27/01/2020 08:34 | 27/01/2020 10:34 | 27/01/2020 08:34 | 27/01/2020 10:34 | 2,00 | 5 | 10,00 | CHI |
| 202001160614 | VIANOPOLIS | VN12282698 | VIANOPOLIS | 27/01/2020 08:34 | 27/01/2020 13:13 | 27/01/2020 08:34 | 27/01/2020 13:13 | 4,65 | 3 | 13,95 | CHI |
| 202001160620 | ALVORADA DO NORTE | BQ11190588 | IACIARA S2 | 27/01/2020 08:35 | 27/01/2020 12:14 | 27/01/2020 08:35 | 27/01/2020 11:45 | 3,18 | 9 | 28,60 | CHI |

| | | | | | | | | | | | |
|--------------|--------------------------|-------------|---------------------------|------------------|------------------|------------------|------------------|-------|----|--------|-----|
| 202001160620 | ALVORADA DO NORTE | AQ12190587 | IACIARA S2 | 27/01/2020 08:35 | 27/01/2020 12:14 | 27/01/2020 08:35 | 27/01/2020 12:14 | 3,65 | 3 | 10,96 | CHI |
| 202001160623 | GOIAS | GS11162377 | MATRINCHA | 27/01/2020 08:35 | 27/01/2020 18:32 | 27/01/2020 08:35 | 27/01/2020 18:32 | 9,95 | 2 | 19,89 | CHI |
| 202001160628 | PANAMA | PX21121264 | GOIATUBA S1 | 27/01/2020 08:36 | 27/01/2020 11:53 | 27/01/2020 08:36 | 27/01/2020 11:53 | 3,28 | 1 | 3,28 | CHI |
| 202001160629 | ABADIANIA | AA21295618 | ANAPOLIS UNIVERSITARIO S1 | 27/01/2020 08:35 | 27/01/2020 21:06 | 27/01/2020 08:35 | 27/01/2020 21:06 | 12,50 | 1 | 12,50 | CHI |
| 202001160630 | MINEIROS | MY21274019 | PARQUE DAS EMAS | 27/01/2020 08:36 | 27/01/2020 12:10 | 27/01/2020 08:36 | 27/01/2020 12:10 | 3,56 | 1 | 3,56 | CHI |
| 202001160632 | BURITI ALEGRE | BG12229307 | ITUMBIARA VELHA S2 | 27/01/2020 08:36 | 27/01/2020 14:53 | 27/01/2020 08:36 | 27/01/2020 14:53 | 6,29 | 3 | 18,86 | CHI |
| 202001160641 | EDEALINA | 1130004639 | PONTALINA | 27/01/2020 08:37 | 27/01/2020 12:59 | 27/01/2020 08:37 | 27/01/2020 12:59 | 4,36 | 1 | 4,36 | CHI |
| 202001160642 | CATALAO | 1990218201 | CATALAO S2 | 27/01/2020 08:37 | 27/01/2020 10:49 | 27/01/2020 08:37 | 27/01/2020 10:49 | 2,19 | 1 | 2,19 | CHI |
| 202001160643 | ARACU | AR12321533 | ARACU | 27/01/2020 08:37 | 27/01/2020 11:55 | 27/01/2020 08:37 | 27/01/2020 11:55 | 3,29 | 2 | 6,58 | CHI |
| 202001160645 | CARMO DO RIO VERDE | IK12170874 | ITAPURANGA | 27/01/2020 08:38 | 27/01/2020 12:02 | 27/01/2020 08:38 | 27/01/2020 12:02 | 3,40 | 12 | 40,75 | CHI |
| 202001160646 | PORTELANDIA | MY21000080 | PARQUE DAS EMAS | 27/01/2020 08:38 | 27/01/2020 14:52 | 27/01/2020 08:38 | 27/01/2020 14:52 | 6,22 | 1 | 6,22 | CHI |
| 202001160647 | URUACU | 10022668207 | URUACU | 27/01/2020 08:38 | 27/01/2020 11:31 | 27/01/2020 08:38 | 27/01/2020 11:31 | 2,87 | 1 | 2,87 | CHI |
| 202001160658 | CATALAO | 9580006732 | CATALAO S1 | 27/01/2020 08:39 | 27/01/2020 20:41 | 27/01/2020 08:39 | 27/01/2020 20:41 | 12,02 | 1 | 12,02 | CHI |
| 202001160660 | CAMPO ALEGRE DE GOIAS | CM21164132 | CAMPO ALEGRE DE GOIAS | 27/01/2020 08:40 | 28/01/2020 09:03 | 27/01/2020 08:40 | 28/01/2020 09:03 | 24,38 | 1 | 24,38 | CHI |
| 202001160661 | PLANALTINA | 10022517241 | PLANALTINA | 27/01/2020 08:40 | 27/01/2020 10:20 | 27/01/2020 08:40 | 27/01/2020 10:20 | 1,66 | 1 | 1,66 | CHI |
| 202001160662 | LUZIANIA | LZ12390041 | CRISTALINA S2 | 27/01/2020 08:40 | 27/01/2020 11:28 | 27/01/2020 08:40 | 27/01/2020 11:28 | 2,80 | 8 | 22,36 | CHI |
| 202001160663 | MINACU | IH21252312 | MINACU | 27/01/2020 08:40 | 27/01/2020 16:25 | 27/01/2020 08:40 | 27/01/2020 16:25 | 7,74 | 1 | 7,74 | CHI |
| 202001160667 | MUTUNOPOLIS | MU12408318 | MARA ROSA | 27/01/2020 08:40 | 27/01/2020 14:40 | 27/01/2020 08:40 | 27/01/2020 14:40 | 5,99 | 2 | 11,97 | CHI |
| 202001160669 | AGUAS LINDAS DE GOIAS | 4830197962 | AGUAS LINDAS DE GOIAS S1 | 27/01/2020 08:40 | 27/01/2020 11:32 | 27/01/2020 08:40 | 27/01/2020 11:32 | 2,85 | 1 | 2,85 | CHI |
| 202001160675 | CACU | CC21340779 | CACHOEIRA ALTA | 27/01/2020 08:41 | 27/01/2020 13:20 | 27/01/2020 08:41 | 27/01/2020 13:20 | 4,65 | 1 | 4,65 | CHI |
| 202001160678 | JATAI | 10001778950 | JATAI S2 | 27/01/2020 08:42 | 27/01/2020 10:20 | 27/01/2020 08:42 | 27/01/2020 10:20 | 1,63 | 1 | 1,63 | CHI |
| 202001160679 | PALESTINA DE GOIAS | PY12132875 | PALESTINA | 27/01/2020 08:42 | 27/01/2020 13:05 | 27/01/2020 08:42 | 27/01/2020 13:05 | 4,37 | 17 | 74,35 | CHI |
| 202001160680 | SANTA HELENA DE GOIAS | SH21136763 | IPEGUARI | 27/01/2020 08:42 | 27/01/2020 21:00 | 27/01/2020 08:42 | 27/01/2020 21:00 | 12,29 | 1 | 12,29 | CHI |
| 202001160683 | AURILANDIA | AI12003841 | SAO LUIZ DOS MONTES BELOS | 27/01/2020 08:43 | 27/01/2020 14:31 | 27/01/2020 08:43 | 27/01/2020 14:31 | 5,81 | 7 | 40,69 | CHI |
| 202001160684 | URUACU | UR21295343 | CAMPINORTE | 27/01/2020 08:43 | 27/01/2020 10:34 | 27/01/2020 08:43 | 27/01/2020 10:34 | 1,84 | 1 | 1,84 | CHI |
| 202001160689 | JUSSARA | JR21121016 | BRITANIA | 27/01/2020 08:44 | 27/01/2020 14:46 | 27/01/2020 08:44 | 27/01/2020 14:46 | 6,03 | 1 | 6,03 | CHI |
| 202001160691 | IACIARA | IA32051375 | IACIARA S1 | 27/01/2020 08:44 | 27/01/2020 11:03 | 27/01/2020 08:44 | 27/01/2020 11:03 | 2,31 | 1 | 2,31 | CHI |
| 202001160691 | POSSE | IA32051375 | IACIARA S1 | 27/01/2020 08:44 | 27/01/2020 11:03 | 27/01/2020 08:44 | 27/01/2020 11:03 | 2,31 | 1 | 2,31 | CHI |
| 202001160697 | GUARAITA | GK21299448 | ITAPURANGA | 27/01/2020 08:45 | 27/01/2020 11:17 | 27/01/2020 08:45 | 27/01/2020 11:17 | 2,53 | 1 | 2,53 | CHI |
| 202001160708 | AURILANDIA | SL12003813 | SAO LUIZ DOS MONTES BELOS | 27/01/2020 05:27 | 27/01/2020 10:39 | 27/01/2020 05:27 | 27/01/2020 10:39 | 5,19 | 6 | 31,17 | CHI |
| 202001160708 | FIRMINOPOLIS | SL12003813 | SAO LUIZ DOS MONTES BELOS | 27/01/2020 05:27 | 27/01/2020 10:39 | 27/01/2020 05:27 | 27/01/2020 10:39 | 5,19 | 2 | 10,39 | CHI |
| 202001160708 | SANCLERLANDIA | SL12003813 | SAO LUIZ DOS MONTES BELOS | 27/01/2020 05:27 | 27/01/2020 10:39 | 27/01/2020 05:27 | 27/01/2020 10:39 | 5,19 | 1 | 5,19 | CHI |
| 202001160708 | SAO LUIS DE MONTES BELOS | SL12003813 | SAO LUIZ DOS MONTES BELOS | 27/01/2020 05:27 | 27/01/2020 10:39 | 27/01/2020 05:27 | 27/01/2020 10:39 | 5,19 | 20 | 103,89 | CHI |

| | | | | | | | | | | | |
|--------------|-----------------------|--------------|---------------------------|------------------|------------------|------------------|------------------|-------|-----|--------|-----|
| 202001160720 | CAMPO ALEGRE DE GOIAS | CM11077391 | CAMPO ALEGRE DE GOIAS | 27/01/2020 09:11 | 27/01/2020 10:50 | 27/01/2020 10:10 | 27/01/2020 10:50 | 0,66 | 110 | 72,17 | CHI |
| 202001160804 | PARAUNA | PU12079038 | PARAUNA | 27/01/2020 08:46 | 27/01/2020 15:55 | 27/01/2020 08:46 | 27/01/2020 15:55 | 7,15 | 2 | 14,30 | CHI |
| 202001160806 | CATALAO | CT21127901 | CATALAO S1 | 27/01/2020 08:46 | 27/01/2020 11:15 | 27/01/2020 08:46 | 27/01/2020 11:15 | 2,48 | 1 | 2,48 | CHI |
| 202001160808 | CACHOEIRA DOURADA | CD12032028 | CACHOEIRA DOURADA | 27/01/2020 08:46 | 27/01/2020 13:58 | 27/01/2020 08:46 | 27/01/2020 13:58 | 5,19 | 6 | 31,12 | CHI |
| 202001160808 | ITUMBIARA | CD12032028 | CACHOEIRA DOURADA | 27/01/2020 08:46 | 27/01/2020 13:58 | 27/01/2020 08:46 | 27/01/2020 13:58 | 5,19 | 4 | 20,74 | CHI |
| 202001160811 | GOIANIA | GN21118435 | XAVANTES | 27/01/2020 08:47 | 27/01/2020 11:44 | 27/01/2020 08:47 | 27/01/2020 11:44 | 2,94 | 1 | 2,94 | CHI |
| 202001160813 | POSSE | PS21132029 | IACIARA S2 | 27/01/2020 08:47 | 27/01/2020 10:49 | 27/01/2020 08:47 | 27/01/2020 10:49 | 2,02 | 1 | 2,02 | CHI |
| 202001160815 | PADRE BERNARDO | ZN12342164 | PADRE BERNARDO | 27/01/2020 08:47 | 27/01/2020 19:53 | 27/01/2020 08:47 | 27/01/2020 14:00 | 5,21 | 5 | 26,03 | CHI |
| 202001160815 | PADRE BERNARDO | PB12382216 | PADRE BERNARDO | 27/01/2020 08:47 | 27/01/2020 19:53 | 27/01/2020 14:30 | 27/01/2020 19:53 | 5,38 | 8 | 43,06 | CHI |
| 202001160817 | QUIRINOPOLIS | QI21214057 | QUIRINOPOLIS | 27/01/2020 08:48 | 27/01/2020 11:10 | 27/01/2020 08:48 | 27/01/2020 11:10 | 2,37 | 7 | 16,56 | CHI |
| 202001160819 | GOIANIA | 14489480 | ATLANTICO S1 | 27/01/2020 08:48 | 27/01/2020 12:54 | 27/01/2020 08:48 | 27/01/2020 12:54 | 4,10 | 1 | 4,10 | CHI |
| 202001160823 | FIRMINOPOLIS | FR12079711 | FIRMINOPOLIS S1 | 27/01/2020 08:48 | 27/01/2020 11:22 | 27/01/2020 08:48 | 27/01/2020 11:22 | 2,57 | 1 | 2,57 | CHI |
| 202001160826 | PALMEIRAS DE GOIAS | PL12046351 | PALMEIRAS | 27/01/2020 08:49 | 27/01/2020 12:52 | 27/01/2020 08:49 | 27/01/2020 12:52 | 4,04 | 4 | 16,18 | CHI |
| 202001160830 | GOIANIA | 15191400 | INDEPENDENCIA S2 | 27/01/2020 08:49 | 27/01/2020 10:00 | 27/01/2020 08:49 | 27/01/2020 10:00 | 1,17 | 1 | 1,17 | CHI |
| 202001160831 | APARECIDA DE GOIANIA | AP11003015 | ANHANGUERA | 27/01/2020 08:49 | 27/01/2020 11:11 | 27/01/2020 08:49 | 27/01/2020 11:11 | 2,35 | 34 | 79,94 | CHI |
| 202001160833 | CRISTALINA | KR21199525 | PAMPLONA | 27/01/2020 08:50 | 27/01/2020 11:47 | 27/01/2020 08:50 | 27/01/2020 11:47 | 2,95 | 1 | 2,95 | CHI |
| 202001160835 | SENADOR CANEDO | 10029107138 | SENADOR CANEDO | 27/01/2020 08:50 | 27/01/2020 09:57 | 27/01/2020 08:50 | 27/01/2020 09:57 | 1,11 | 1 | 1,11 | CHI |
| 202001160839 | BONOPOLIS | BX12398148 | SAO MIGUEL DO ARAGUAIA | 27/01/2020 08:50 | 27/01/2020 14:37 | 27/01/2020 08:50 | 27/01/2020 14:37 | 5,78 | 16 | 92,45 | CHI |
| 202001160844 | SANTA ROSA DE GOIAS | SR21216368 | INHUMAS S1 | 27/01/2020 08:51 | 27/01/2020 17:53 | 27/01/2020 08:51 | 27/01/2020 17:53 | 9,03 | 1 | 9,03 | CHI |
| 202001160847 | IPORA | IR12112737 | IPORA | 27/01/2020 08:51 | 27/01/2020 14:44 | 27/01/2020 08:51 | 27/01/2020 14:44 | 5,88 | 11 | 64,64 | CHI |
| 202001160848 | MONTIVIDIU | MV21361028 | MONTIVIDIU T | 27/01/2020 07:25 | 27/01/2020 09:58 | 27/01/2020 07:25 | 27/01/2020 09:58 | 2,55 | 1 | 2,55 | CHI |
| 202001160850 | MORRINHOS | MR12040540RE | MORRINHOS | 27/01/2020 06:43 | 27/01/2020 09:54 | 27/01/2020 06:43 | 27/01/2020 09:54 | 3,17 | 48 | 152,05 | CHI |
| 202001160851 | IPAMERI | IP12275738 | IPAMERI | 27/01/2020 08:51 | 27/01/2020 11:08 | 27/01/2020 08:51 | 27/01/2020 11:08 | 2,27 | 4 | 9,08 | CHI |
| 202001160853 | CRISTALINA | KR21245991 | CRISTALINA S2 | 27/01/2020 08:52 | 27/01/2020 12:33 | 27/01/2020 08:52 | 27/01/2020 12:33 | 3,68 | 1 | 3,68 | CHI |
| 202001160855 | DAMOLANDIA | IN21272304 | INHUMAS S1 | 27/01/2020 08:52 | 28/01/2020 11:00 | 27/01/2020 08:52 | 28/01/2020 11:00 | 26,13 | 3 | 78,39 | CHI |
| 202001160857 | COCALZINHO DE GOIAS | 6090007877 | COCALZINHO | 27/01/2020 08:52 | 27/01/2020 10:40 | 27/01/2020 08:52 | 27/01/2020 10:40 | 1,79 | 1 | 1,79 | CHI |
| 202001160858 | EDEIA | EA21137141 | EDEIA | 27/01/2020 08:52 | 27/01/2020 22:58 | 27/01/2020 08:52 | 27/01/2020 22:58 | 14,09 | 1 | 14,09 | CHI |
| 202001160859 | APARECIDA DE GOIANIA | 200152117 | INDEPENDENCIA S1 | 27/01/2020 08:52 | 27/01/2020 12:33 | 27/01/2020 08:52 | 27/01/2020 12:33 | 3,67 | 1 | 3,67 | CHI |
| 202001160871 | TRES RANCHOS | TH21160945 | CATALAO S1 | 27/01/2020 08:53 | 27/01/2020 12:36 | 27/01/2020 08:53 | 27/01/2020 12:36 | 3,70 | 1 | 3,70 | CHI |
| 202001160873 | JATAI | 20589835 | JATAI S3 | 27/01/2020 08:53 | 28/01/2020 11:40 | 27/01/2020 08:53 | 28/01/2020 11:40 | 26,79 | 8 | 214,28 | CHI |
| 202001160875 | CATALAO | CT21318886 | CATALAO S1 | 27/01/2020 08:53 | 27/01/2020 19:15 | 27/01/2020 08:53 | 27/01/2020 19:15 | 10,36 | 1 | 10,36 | CHI |
| 202001160876 | ABADIANIA | AA12261204 | ANAPOLIS UNIVERSITARIO S1 | 27/01/2020 08:33 | 27/01/2020 10:45 | 27/01/2020 08:33 | 27/01/2020 10:45 | 2,20 | 22 | 48,31 | CHI |
| 202001160877 | LUZIANIA | 3200146860 | PACAEMBU S1 | 27/01/2020 08:54 | 27/01/2020 12:00 | 27/01/2020 08:54 | 27/01/2020 12:00 | 3,09 | 1 | 3,09 | CHI |

| | | | | | | | | | | | |
|--------------|--------------------------|--------------|--------------------------|------------------|------------------|------------------|------------------|-------|----|--------|-----|
| 202001160878 | COCALZINHO DE GOIAS | ZN21302498 | COCALZINHO | 27/01/2020 08:55 | 28/01/2020 07:51 | 27/01/2020 08:55 | 28/01/2020 07:51 | 22,93 | 1 | 22,93 | CHI |
| 202001160879 | RUBIATABA | RB21144518 | RUBIATABA | 27/01/2020 08:55 | 27/01/2020 10:03 | 27/01/2020 08:55 | 27/01/2020 10:03 | 1,13 | 1 | 1,13 | CHI |
| 202001160881 | MINACU | IH21230316 | MINACU | 27/01/2020 08:55 | 27/01/2020 11:39 | 27/01/2020 08:55 | 27/01/2020 11:39 | 2,72 | 1 | 2,72 | CHI |
| 202001160883 | BRAZABRANTES | BR21018149 | NEROPOLIS S1 | 27/01/2020 08:56 | 28/01/2020 10:14 | 27/01/2020 08:56 | 28/01/2020 10:14 | 25,29 | 4 | 101,18 | CHI |
| 202001160886 | AGUAS LINDAS DE GOIAS | 4830165614 | AGUAS LINDAS DE GOIAS S1 | 27/01/2020 08:56 | 27/01/2020 11:09 | 27/01/2020 08:56 | 27/01/2020 11:09 | 2,20 | 1 | 2,20 | CHI |
| 202001160891 | LUZIANIA | 120271151 | RIO VERMELHO | 27/01/2020 08:57 | 27/01/2020 10:04 | 27/01/2020 08:57 | 27/01/2020 10:04 | 1,11 | 1 | 1,11 | CHI |
| 202001160893 | SANTA TEREZINHA DE GOIAS | SG12210193 | SANTA TEREZINHA | 27/01/2020 08:57 | 27/01/2020 10:57 | 27/01/2020 08:57 | 27/01/2020 10:57 | 1,99 | 1 | 1,99 | CHI |
| 202001160895 | CUMARI | 2000003923 | CATALAO S1 | 27/01/2020 08:57 | 27/01/2020 19:32 | 27/01/2020 08:57 | 27/01/2020 19:32 | 10,57 | 1 | 10,57 | CHI |
| 202001160897 | BURITI ALEGRE | BG21221752 | ITUMBIARA VELHA S2 | 27/01/2020 08:58 | 27/01/2020 13:06 | 27/01/2020 08:58 | 27/01/2020 13:06 | 4,14 | 1 | 4,14 | CHI |
| 202001160908 | ITAPIRAPUA | 1420017795 | MATRINCHA | 27/01/2020 09:00 | 27/01/2020 15:30 | 27/01/2020 09:00 | 27/01/2020 15:30 | 6,49 | 1 | 6,49 | CHI |
| 202001160909 | CATURAI | AR12402818 | ARACU | 27/01/2020 09:00 | 27/01/2020 12:13 | 27/01/2020 09:00 | 27/01/2020 12:13 | 3,21 | 2 | 6,41 | CHI |
| 202001160910 | JATAI | 290256112 | JATAI S2 | 27/01/2020 09:00 | 27/01/2020 11:13 | 27/01/2020 09:00 | 27/01/2020 11:13 | 2,20 | 1 | 2,20 | CHI |
| 202001160912 | CATALAO | CT21149130 | CATALAO S1 | 27/01/2020 09:00 | 27/01/2020 14:00 | 27/01/2020 09:00 | 27/01/2020 14:00 | 4,99 | 1 | 4,99 | CHI |
| 202001160913 | ORIZONA | OZ12085014RE | PIRES DO RIO S2 | 27/01/2020 08:56 | 27/01/2020 12:43 | 27/01/2020 08:56 | 27/01/2020 12:43 | 3,77 | 35 | 131,91 | CHI |
| 202001160913 | VIANOPOLIS | OZ12085014RE | PIRES DO RIO S2 | 27/01/2020 08:56 | 27/01/2020 12:43 | 27/01/2020 08:56 | 27/01/2020 12:43 | 3,77 | 8 | 30,15 | CHI |
| 202001160916 | INDIARA | IY12158916 | CEZARINA | 27/01/2020 09:01 | 27/01/2020 12:40 | 27/01/2020 09:01 | 27/01/2020 12:40 | 3,64 | 3 | 10,91 | CHI |
| 202001160917 | FORMOSA | 610272202 | ITUIQUIRA | 27/01/2020 09:01 | 27/01/2020 13:18 | 27/01/2020 09:01 | 27/01/2020 13:18 | 4,27 | 1 | 4,27 | CHI |
| 202001160919 | TEREZOPOLIS DE GOIAS | TJ21180083 | DAIA S2 | 27/01/2020 09:02 | 27/01/2020 17:11 | 27/01/2020 09:02 | 27/01/2020 17:11 | 8,15 | 1 | 8,15 | CHI |
| 202001160922 | AGUAS LINDAS DE GOIAS | 10026945850 | AGUAS LINDAS DE GOIAS S1 | 27/01/2020 09:02 | 27/01/2020 11:17 | 27/01/2020 09:02 | 27/01/2020 11:17 | 2,24 | 1 | 2,24 | CHI |
| 202001160928 | PIRES DO RIO | PR12000053 | PIRES DO RIO S1 | 27/01/2020 09:04 | 27/01/2020 10:30 | 27/01/2020 09:04 | 27/01/2020 10:30 | 1,45 | 1 | 1,45 | CHI |
| 202001160934 | CATURAI | CK21018923 | ARACU | 27/01/2020 09:04 | 27/01/2020 13:56 | 27/01/2020 09:04 | 27/01/2020 13:56 | 4,86 | 1 | 4,86 | CHI |
| 202001160937 | CORUMBA DE GOIAS | 260011484 | CORUMBA | 27/01/2020 09:03 | 27/01/2020 14:05 | 27/01/2020 09:03 | 27/01/2020 14:05 | 5,02 | 1 | 5,02 | CHI |
| 202001160939 | FLORES DE GOIAS | FB21334129 | FLORES DE GOIAS | 27/01/2020 09:05 | 27/01/2020 14:54 | 27/01/2020 09:05 | 27/01/2020 14:54 | 5,81 | 1 | 5,81 | CHI |
| 202001160945 | GOIAS | 90108360 | GOIAS | 27/01/2020 09:07 | 27/01/2020 14:52 | 27/01/2020 09:07 | 27/01/2020 14:52 | 5,75 | 0 | 0,00 | CHI |
| 202001160947 | FORMOSA | 610082620 | ITUIQUIRA | 27/01/2020 09:07 | 27/01/2020 11:43 | 27/01/2020 09:07 | 27/01/2020 11:43 | 2,59 | 1 | 2,59 | CHI |
| 202001160948 | LUZIANIA | LZ21097580 | VIANOPOLIS | 27/01/2020 09:07 | 27/01/2020 15:30 | 27/01/2020 09:07 | 27/01/2020 15:30 | 6,39 | 1 | 6,39 | CHI |
| 202001160956 | PORANGATU | PO21294483 | PORANGATU | 27/01/2020 09:08 | 27/01/2020 13:05 | 27/01/2020 09:08 | 27/01/2020 13:05 | 3,94 | 1 | 3,94 | CHI |
| 202001160969 | JUSSARA | JR12198883 | JUSSARA | 27/01/2020 09:10 | 28/01/2020 12:53 | 27/01/2020 09:10 | 28/01/2020 12:53 | 27,71 | 6 | 166,24 | CHI |
| 202001160971 | CATURAI | GR32045907 | TRINDADE | 27/01/2020 09:10 | 27/01/2020 10:43 | 27/01/2020 09:10 | 27/01/2020 10:43 | 1,54 | 2 | 3,07 | CHI |
| 202001160975 | MORRO AGUDO DE GOIAS | 3690005526 | ITAPURANGA | 27/01/2020 09:07 | 27/01/2020 13:02 | 27/01/2020 09:07 | 27/01/2020 13:02 | 3,90 | 1 | 3,90 | CHI |
| 202001160977 | GOIANDIRA | GD21266942 | CATALAO S1 | 27/01/2020 09:11 | 27/01/2020 13:00 | 27/01/2020 09:11 | 27/01/2020 13:00 | 3,81 | 1 | 3,81 | CHI |
| 202001160978 | POSSE | PS12124656 | IACIARA S2 | 27/01/2020 07:27 | 27/01/2020 10:47 | 27/01/2020 07:27 | 27/01/2020 10:47 | 3,33 | 17 | 56,54 | CHI |
| 202001160983 | RIO VERDE | 630000153 | RIO VERDE S1 | 27/01/2020 09:11 | 27/01/2020 15:10 | 27/01/2020 09:11 | 27/01/2020 15:10 | 5,98 | 1 | 5,98 | CHI |

| | | | | | | | | | | | |
|--------------|--------------------------|--------------|---------------------------|------------------|------------------|------------------|------------------|-------|----|--------|-----|
| 202001160984 | GUARANI DE GOIAS | GY12294775LD | IACIARA S1 | 27/01/2020 09:11 | 27/01/2020 13:05 | 27/01/2020 09:11 | 27/01/2020 12:47 | 3,59 | 1 | 3,59 | CHI |
| 202001160984 | IACIARA | GY12294775LD | IACIARA S1 | 27/01/2020 09:11 | 27/01/2020 13:05 | 27/01/2020 09:11 | 27/01/2020 12:47 | 3,59 | 2 | 7,19 | CHI |
| 202001160984 | GUARANI DE GOIAS | GY21218721 | IACIARA S1 | 27/01/2020 09:11 | 27/01/2020 13:05 | 27/01/2020 09:11 | 27/01/2020 13:05 | 3,89 | 1 | 3,89 | CHI |
| 202001160985 | PONTALINA | PK21234583 | PONTALINA | 27/01/2020 09:11 | 27/01/2020 15:47 | 27/01/2020 09:11 | 27/01/2020 15:47 | 6,59 | 1 | 6,59 | CHI |
| 202001160986 | RIO VERDE | RV12306642 | RIO VERDE S1 | 27/01/2020 08:41 | 27/01/2020 12:18 | 27/01/2020 08:41 | 27/01/2020 12:18 | 3,61 | 6 | 21,67 | CHI |
| 202001160989 | CRISTALINA | KR21139062 | CRISTALINA S1 | 27/01/2020 09:12 | 28/01/2020 08:56 | 27/01/2020 09:12 | 28/01/2020 08:56 | 23,73 | 1 | 23,73 | CHI |
| 202001160994 | ITAUCU | IX21403127 | INHUMAS S1 | 27/01/2020 09:12 | 27/01/2020 18:32 | 27/01/2020 09:12 | 27/01/2020 18:32 | 9,33 | 1 | 9,33 | CHI |
| 202001160998 | GOIAS | GS12336487 | ITABERAI S1 | 27/01/2020 09:13 | 27/01/2020 12:05 | 27/01/2020 09:13 | 27/01/2020 12:05 | 2,87 | 2 | 5,74 | CHI |
| 202001161000 | ITUMBIARA | BJ12068979 | BOM JESUS DE GOIAS | 27/01/2020 09:13 | 28/01/2020 08:07 | 27/01/2020 09:13 | 28/01/2020 08:07 | 22,90 | 3 | 68,69 | CHI |
| 202001161002 | ALEXANIA | AX21000141 | ALEXANIA | 27/01/2020 09:13 | 28/01/2020 12:20 | 27/01/2020 09:13 | 28/01/2020 12:20 | 27,11 | 2 | 54,21 | CHI |
| 202001161004 | ITAPURANGA | 10015749183 | ITAPURANGA | 27/01/2020 09:13 | 27/01/2020 15:08 | 27/01/2020 09:13 | 27/01/2020 15:08 | 5,90 | 1 | 5,90 | CHI |
| 202001161007 | FORMOSA | FA12233612 | ITUIQUIRA | 27/01/2020 09:14 | 27/01/2020 13:57 | 27/01/2020 09:14 | 27/01/2020 13:57 | 4,71 | 60 | 282,47 | CHI |
| 202001161010 | MINEIROS | MY11348213 | PARQUE DAS EMAS | 27/01/2020 09:14 | 27/01/2020 12:28 | 27/01/2020 09:14 | 27/01/2020 12:28 | 3,22 | 1 | 3,22 | CHI |
| 202001161015 | JATAI | JT13234430 | JATAI S3 | 27/01/2020 09:16 | 27/01/2020 15:12 | 27/01/2020 12:45 | 27/01/2020 15:12 | 2,45 | 41 | 100,44 | CHI |
| 202001161015 | RIO VERDE | JT13234430 | JATAI S3 | 27/01/2020 09:16 | 27/01/2020 15:12 | 27/01/2020 12:45 | 27/01/2020 15:12 | 2,45 | 5 | 12,25 | CHI |
| 202001161016 | SANTA TEREZINHA DE GOIAS | SG12321938 | SANTA TEREZINHA | 27/01/2020 09:16 | 27/01/2020 12:30 | 27/01/2020 09:16 | 27/01/2020 12:30 | 3,22 | 22 | 70,91 | CHI |
| 202001161018 | ARACU | AR21019244 | ARACU | 27/01/2020 09:16 | 27/01/2020 16:55 | 27/01/2020 09:16 | 27/01/2020 16:55 | 7,64 | 4 | 30,57 | CHI |
| 202001161019 | ACREUNA | EU12000195 | ACREUNA | 27/01/2020 09:16 | 27/01/2020 11:55 | 27/01/2020 09:16 | 27/01/2020 11:55 | 2,64 | 8 | 21,09 | CHI |
| 202001161020 | MINEIROS | MY21377318 | PARQUE DAS EMAS | 27/01/2020 09:16 | 27/01/2020 10:35 | 27/01/2020 09:16 | 27/01/2020 10:35 | 1,30 | 1 | 1,30 | CHI |
| 202001161023 | APARECIDA DO RIO DOCE | AW11324731 | CACHOEIRA ALTA | 27/01/2020 09:17 | 27/01/2020 22:47 | 27/01/2020 18:00 | 27/01/2020 22:47 | 4,78 | 95 | 454,42 | CHI |
| 202001161026 | MUTUNOPOLIS | MU12129781 | MARA ROSA | 27/01/2020 08:37 | 27/01/2020 13:32 | 27/01/2020 08:37 | 27/01/2020 13:32 | 4,91 | 7 | 34,38 | CHI |
| 202001161030 | CRISTALINA | KR12025841 | PAMPLONA | 27/01/2020 09:12 | 27/01/2020 16:16 | 27/01/2020 09:12 | 27/01/2020 16:16 | 7,06 | 3 | 21,19 | CHI |
| 202001161031 | MONTIVIDIU | MV21213303 | MONTIVIDIU T | 27/01/2020 09:19 | 27/01/2020 11:47 | 27/01/2020 09:19 | 27/01/2020 11:47 | 2,47 | 1 | 2,47 | CHI |
| 202001161032 | INDIARA | 2710045959 | EDEIA | 27/01/2020 09:19 | 27/01/2020 14:28 | 27/01/2020 09:19 | 27/01/2020 14:28 | 5,14 | 1 | 5,14 | CHI |
| 202001161033 | MINEIROS | 1390135679 | PARQUE DAS EMAS | 27/01/2020 09:20 | 27/01/2020 13:23 | 27/01/2020 09:20 | 27/01/2020 13:23 | 4,05 | 0 | 0,00 | CHI |
| 202001161035 | JOVIANIA | 570019540 | GOIATUBA S1 | 27/01/2020 09:20 | 27/01/2020 16:44 | 27/01/2020 09:20 | 27/01/2020 16:44 | 7,40 | 1 | 7,40 | CHI |
| 202001161037 | MOZARLANDIA | MZ12373977 | MOZARLANDIA | 27/01/2020 09:21 | 27/01/2020 12:10 | 27/01/2020 09:21 | 27/01/2020 12:10 | 2,81 | 1 | 2,81 | CHI |
| 202001161039 | ITABERAI | 50091440 | ITABERAI S2 | 27/01/2020 09:21 | 27/01/2020 14:11 | 27/01/2020 09:21 | 27/01/2020 14:11 | 4,82 | 1 | 4,82 | CHI |
| 202001161040 | MORRINHOS | MR12223453 | GOIATUBA S1 | 27/01/2020 09:09 | 27/01/2020 11:25 | 27/01/2020 09:09 | 27/01/2020 11:25 | 2,27 | 35 | 79,29 | CHI |
| 202001161045 | JARAGUA | JA21354188 | JARAGUA | 27/01/2020 09:23 | 27/01/2020 11:10 | 27/01/2020 09:23 | 27/01/2020 11:10 | 1,78 | 2 | 3,55 | CHI |
| 202001161046 | VALPARAISO DE GOIAS | 2860084296 | MARAJOARA | 27/01/2020 09:23 | 27/01/2020 12:28 | 27/01/2020 09:23 | 27/01/2020 12:28 | 3,08 | 1 | 3,08 | CHI |
| 202001161048 | GAMELEIRA DE GOIAS | GL21235135 | ANAPOLIS UNIVERSITARIO S1 | 27/01/2020 09:23 | 27/01/2020 11:23 | 27/01/2020 09:23 | 27/01/2020 11:23 | 1,99 | 1 | 1,99 | CHI |
| 202001161115 | TURVELANDIA | TD12303622 | RIO DOS BOIS | 27/01/2020 08:13 | 27/01/2020 12:40 | 27/01/2020 08:13 | 27/01/2020 12:40 | 4,45 | 28 | 124,54 | CHI |

| | | | | | | | | | | | |
|--------------|-----------------------|-------------|----------------------------|------------------|------------------|------------------|------------------|-------|------|--------|-----|
| 202001161121 | GOIANIA | 00612224 | CAMPINAS S3 | 27/01/2020 10:09 | 27/01/2020 10:13 | 27/01/2020 10:09 | 27/01/2020 10:13 | 0,07 | 2403 | 156,86 | CHI |
| 202001161301 | ALTO PARAISO DE GOIAS | BF21285831 | NIQUELANDIA SUBTRANSMISSAO | 27/01/2020 09:24 | 27/01/2020 11:22 | 27/01/2020 09:24 | 27/01/2020 11:22 | 1,96 | 1 | 1,96 | CHI |
| 202001161406 | ITABERAI | IB21341217 | ITABERAI S2 | 27/01/2020 09:25 | 27/01/2020 11:11 | 27/01/2020 09:25 | 27/01/2020 11:11 | 1,76 | 1 | 1,76 | CHI |
| 202001161407 | GOIANIA | 10018995860 | XAVANTES | 27/01/2020 09:25 | 27/01/2020 10:50 | 27/01/2020 09:25 | 27/01/2020 10:50 | 1,41 | 1 | 1,41 | CHI |
| 202001161410 | GOIANIA | 15056430 | ATLANTICO S2 | 27/01/2020 09:25 | 27/01/2020 16:03 | 27/01/2020 09:25 | 27/01/2020 16:03 | 6,62 | 1 | 6,62 | CHI |
| 202001161414 | IPORA | IR12380966 | IPORA | 27/01/2020 06:48 | 27/01/2020 17:28 | 27/01/2020 06:48 | 27/01/2020 17:28 | 10,66 | 5 | 53,30 | CHI |
| 202001161415 | TURVELANDIA | TD21213302 | RIO DOS BOIS | 27/01/2020 09:26 | 28/01/2020 08:41 | 27/01/2020 09:26 | 28/01/2020 08:41 | 23,24 | 1 | 23,24 | CHI |
| 202001161416 | ORIZONA | OZ21157754 | PIRES DO RIO S2 | 27/01/2020 09:26 | 27/01/2020 13:53 | 27/01/2020 09:26 | 27/01/2020 13:53 | 4,44 | 2 | 8,88 | CHI |
| 202001161425 | BURITI DE GOIAS | 1680003127 | FIRMINOPOLIS S2 | 27/01/2020 09:27 | 27/01/2020 12:14 | 27/01/2020 09:27 | 27/01/2020 12:14 | 2,77 | 1 | 2,77 | CHI |
| 202001161426 | CORREGO DO OURO | 10002461364 | FIRMINOPOLIS S2 | 27/01/2020 09:23 | 27/01/2020 10:42 | 27/01/2020 09:23 | 27/01/2020 10:42 | 1,30 | 1 | 1,30 | CHI |
| 202001161427 | IVOLANDIA | IV12158122 | IPORA | 27/01/2020 06:05 | 27/01/2020 13:50 | 27/01/2020 06:05 | 27/01/2020 13:50 | 7,75 | 9 | 69,71 | CHI |
| 202001161428 | JATAI | 290300381 | JATAI S3 | 27/01/2020 09:27 | 27/01/2020 12:22 | 27/01/2020 09:27 | 27/01/2020 12:22 | 2,91 | 1 | 2,91 | CHI |
| 202001161429 | PLANALTINA | 10021297680 | PLANALTINA | 27/01/2020 09:27 | 27/01/2020 10:50 | 27/01/2020 09:27 | 27/01/2020 10:50 | 1,37 | 1 | 1,37 | CHI |
| 202001161430 | ALTO HORIZONTE | AJ21202022 | SANTA TEREZINHA | 27/01/2020 09:28 | 27/01/2020 10:59 | 27/01/2020 09:28 | 27/01/2020 10:59 | 1,51 | 1 | 1,51 | CHI |
| 202001161432 | CUMARI | 2000000703 | CATALAO S1 | 27/01/2020 09:29 | 27/01/2020 20:41 | 27/01/2020 09:29 | 27/01/2020 20:41 | 11,20 | 1 | 11,20 | CHI |
| 202001161435 | GOIANIA | 10015172013 | MEIA PONTE | 27/01/2020 09:29 | 27/01/2020 11:31 | 27/01/2020 09:29 | 27/01/2020 11:31 | 2,02 | 1 | 2,02 | CHI |
| 202001161439 | GOIANIRA | 10000356423 | GOIANIRA | 27/01/2020 09:30 | 27/01/2020 22:41 | 27/01/2020 09:30 | 27/01/2020 22:41 | 13,18 | 1 | 13,18 | CHI |
| 202001161441 | DOVERLANDIA | DV12380995 | CAIAPONIA | 27/01/2020 09:30 | 27/01/2020 20:29 | 27/01/2020 09:30 | 27/01/2020 20:29 | 10,98 | 1 | 10,98 | CHI |
| 202001161444 | RIO VERDE | RV11249014 | RIO VERDE S2 | 27/01/2020 09:30 | 27/01/2020 18:36 | 27/01/2020 10:41 | 27/01/2020 18:36 | 7,91 | 87 | 688,27 | CHI |
| 202001161446 | QUIRINOPOLIS | QI21314409 | QUIRINOPOLIS | 27/01/2020 09:31 | 27/01/2020 11:55 | 27/01/2020 09:31 | 27/01/2020 11:55 | 2,40 | 2 | 4,80 | CHI |
| 202001161447 | APORE | SX12153265 | JATAI S1 | 27/01/2020 09:31 | 28/01/2020 09:21 | 27/01/2020 09:31 | 28/01/2020 09:21 | 23,83 | 6 | 142,95 | CHI |
| 202001161447 | ITARUMA | SX12153265 | JATAI S1 | 27/01/2020 09:31 | 28/01/2020 09:21 | 27/01/2020 09:31 | 28/01/2020 09:21 | 23,83 | 1 | 23,83 | CHI |
| 202001161447 | SERRANOPOLIS | SX12153265 | JATAI S1 | 27/01/2020 09:31 | 28/01/2020 09:21 | 27/01/2020 09:31 | 28/01/2020 09:21 | 23,83 | 4 | 95,30 | CHI |
| 202001161448 | CAMPOS BELOS | CH12150394 | SAO DOMINGOS | 27/01/2020 09:31 | 27/01/2020 11:59 | 27/01/2020 09:31 | 27/01/2020 11:59 | 2,46 | 10 | 24,58 | CHI |
| 202001161450 | JAUPACI | 1280009126 | IPORA | 27/01/2020 09:31 | 28/01/2020 08:38 | 27/01/2020 09:31 | 28/01/2020 08:38 | 23,10 | 1 | 23,10 | CHI |
| 202001161453 | FORMOSA | FA11235169 | ITIQUEIRA | 27/01/2020 09:32 | 27/01/2020 16:06 | 27/01/2020 09:32 | 27/01/2020 16:06 | 6,56 | 1 | 6,56 | CHI |
| 202001161456 | VARJAO | VJ21007370 | GUAPO S2 | 27/01/2020 09:32 | 27/01/2020 12:27 | 27/01/2020 09:32 | 27/01/2020 12:27 | 2,91 | 3 | 8,72 | CHI |
| 202001161457 | CATALAO | CT21131359 | CATALAO S1 | 27/01/2020 09:32 | 27/01/2020 20:01 | 27/01/2020 09:32 | 27/01/2020 20:01 | 10,47 | 1 | 10,47 | CHI |
| 202001161463 | PONTALINA | 210043866 | PONTALINA | 27/01/2020 09:34 | 27/01/2020 17:00 | 27/01/2020 09:34 | 27/01/2020 17:00 | 7,43 | 1 | 7,43 | CHI |
| 202001161464 | GUAPO | GA11276623 | GUAPO S2 | 27/01/2020 09:34 | 27/01/2020 11:49 | 27/01/2020 09:34 | 27/01/2020 11:49 | 2,24 | 1 | 2,24 | CHI |
| 202001161466 | ORIZONA | OZ21304976 | VIANOPOLIS | 27/01/2020 09:34 | 27/01/2020 10:28 | 27/01/2020 09:34 | 27/01/2020 10:28 | 0,89 | 1 | 0,89 | CHI |
| 202001161467 | COCALZINHO DE GOIAS | CB21075829 | COCALZINHO | 27/01/2020 09:35 | 27/01/2020 17:30 | 27/01/2020 09:35 | 27/01/2020 17:30 | 7,93 | 1 | 7,93 | CHI |
| 202001161472 | EDEIA | ED12394202 | PONTALINA | 27/01/2020 09:35 | 27/01/2020 12:59 | 27/01/2020 09:35 | 27/01/2020 12:59 | 3,38 | 2 | 6,77 | CHI |

| | | | | | | | | | | | |
|--------------|------------------------|--------------|--------------------|------------------|------------------|------------------|------------------|-------|------|---------|-----|
| 202001161473 | HIDROLANDIA | HD31072223 | CEPAIGO S2 | 27/01/2020 09:35 | 27/01/2020 11:33 | 27/01/2020 09:35 | 27/01/2020 11:33 | 1,95 | 1 | 1,95 | CHI |
| 202001161480 | CEZARINA | CZ12313065 | CEZARINA | 27/01/2020 09:37 | 27/01/2020 12:04 | 27/01/2020 09:37 | 27/01/2020 12:04 | 2,44 | 1 | 2,44 | CHI |
| 202001161481 | ITUMBIARA | IT21208207 | ITUMBIARA VELHA S1 | 27/01/2020 09:37 | 27/01/2020 19:33 | 27/01/2020 09:37 | 27/01/2020 19:33 | 9,93 | 1 | 9,93 | CHI |
| 202001161485 | CATALAO | 9580008716 | CATALAO S1 | 27/01/2020 09:38 | 27/01/2020 16:18 | 27/01/2020 09:38 | 27/01/2020 16:18 | 6,66 | 1 | 6,66 | CHI |
| 202001161491 | INDIARA | 2710015475 | EDEIA | 27/01/2020 09:39 | 27/01/2020 12:12 | 27/01/2020 09:39 | 27/01/2020 12:12 | 2,56 | 1 | 2,56 | CHI |
| 202001161492 | GOIANIA | 13731087 | ATLANTICO S1 | 27/01/2020 09:39 | 27/01/2020 11:38 | 27/01/2020 09:39 | 27/01/2020 11:38 | 1,98 | 1 | 1,98 | CHI |
| 202001161495 | NOVO GAMA | NJ12383091 | PACAEMBU S1 | 27/01/2020 09:39 | 27/01/2020 18:00 | 27/01/2020 09:39 | 27/01/2020 18:00 | 8,34 | 4 | 33,37 | CHI |
| 202001161501 | URUACU | 640105117 | URUACU | 27/01/2020 09:40 | 27/01/2020 11:43 | 27/01/2020 09:40 | 27/01/2020 11:43 | 2,04 | 1 | 2,04 | CHI |
| 202001161513 | MINEIROS | MY12209657 | PARQUE DAS EMAS | 27/01/2020 09:44 | 27/01/2020 14:07 | 27/01/2020 09:44 | 27/01/2020 14:07 | 4,38 | 59 | 258,57 | CHI |
| 202001161513 | SANTA RITA DO ARAGUAIA | MY12209657 | PARQUE DAS EMAS | 27/01/2020 09:44 | 27/01/2020 14:07 | 27/01/2020 09:44 | 27/01/2020 14:07 | 4,38 | 17 | 74,50 | CHI |
| 202001161520 | GOIANIA | 10815340 | GOIANIA LESTE S1 | 27/01/2020 09:45 | 27/01/2020 11:00 | 27/01/2020 09:45 | 27/01/2020 11:00 | 1,25 | 1 | 1,25 | CHI |
| 202001161522 | VIANOPOLIS | VN12070062 | VIANOPOLIS | 27/01/2020 09:45 | 27/01/2020 12:53 | 27/01/2020 09:45 | 27/01/2020 12:53 | 3,13 | 11 | 34,41 | CHI |
| 202001161524 | MONTIVIDIU DO NORTE | MX11364210 | PORANGATU | 27/01/2020 09:45 | 27/01/2020 13:48 | 27/01/2020 09:45 | 27/01/2020 13:48 | 4,03 | 1 | 4,03 | CHI |
| 202001161527 | ARAGUAPAZ | AZ21265016 | GOIAS | 27/01/2020 09:46 | 27/01/2020 13:55 | 27/01/2020 09:46 | 27/01/2020 13:55 | 4,15 | 1 | 4,15 | CHI |
| 202001161528 | NIQUELANDIA | NQ12270115 | SAO JOAO D ALIANCA | 27/01/2020 09:46 | 27/01/2020 21:03 | 27/01/2020 09:46 | 27/01/2020 21:03 | 11,27 | 3 | 33,82 | CHI |
| 202001161533 | CRISTALINA | KR12331959 | CRISTALINA S1 | 27/01/2020 09:47 | 27/01/2020 13:55 | 27/01/2020 09:47 | 27/01/2020 13:55 | 4,13 | 1 | 4,13 | CHI |
| 202001161534 | BALIZA | BH12193416 | BOM JARDIM | 27/01/2020 09:46 | 27/01/2020 12:50 | 27/01/2020 09:46 | 27/01/2020 12:50 | 3,05 | 3 | 9,15 | CHI |
| 202001161534 | BOM JARDIM DE GOIAS | BH12193416 | BOM JARDIM | 27/01/2020 09:46 | 27/01/2020 12:50 | 27/01/2020 09:46 | 27/01/2020 12:50 | 3,05 | 5 | 15,26 | CHI |
| 202001161535 | URUACU | UR21333927 | URUACU | 27/01/2020 09:47 | 27/01/2020 11:32 | 27/01/2020 09:47 | 27/01/2020 11:32 | 1,74 | 1 | 1,74 | CHI |
| 202001161539 | DOVERLANDIA | DV12086876 | CAIAPONIA | 27/01/2020 09:43 | 27/01/2020 17:46 | 27/01/2020 09:43 | 27/01/2020 17:46 | 8,05 | 9 | 72,43 | CHI |
| 202001161545 | CATALAO | CT12042483 | CATALAO S1 | 27/01/2020 09:38 | 27/01/2020 13:10 | 27/01/2020 09:38 | 27/01/2020 13:10 | 3,52 | 13 | 45,79 | CHI |
| 202001161548 | CAIAPONIA | CP12395440 | PALESTINA | 27/01/2020 09:49 | 27/01/2020 12:15 | 27/01/2020 09:49 | 27/01/2020 12:15 | 2,42 | 18 | 43,54 | CHI |
| 202001161549 | URUTAI | UT12337239 | PIRES DO RIO S2 | 27/01/2020 09:48 | 27/01/2020 12:56 | 27/01/2020 09:48 | 27/01/2020 12:56 | 3,12 | 9 | 28,11 | CHI |
| 202001161552 | CEZARINA | CZ12404092 | CEZARINA | 27/01/2020 09:50 | 27/01/2020 17:27 | 27/01/2020 09:50 | 27/01/2020 17:27 | 7,61 | 2 | 15,22 | CHI |
| 202001161553 | PILAR DE GOIAS | GG12405274 | ITAPACI | 27/01/2020 09:50 | 27/01/2020 21:22 | 27/01/2020 09:50 | 27/01/2020 21:22 | 11,52 | 16 | 184,37 | CHI |
| 202001161555 | JATAI | 290239345 | JATAI S2 | 27/01/2020 09:51 | 27/01/2020 11:46 | 27/01/2020 09:51 | 27/01/2020 11:46 | 1,92 | 1 | 1,92 | CHI |
| 202001161560 | JARAGUA | JA16411461 | JARAGUA | 27/01/2020 13:02 | 27/01/2020 17:30 | 27/01/2020 17:26 | 27/01/2020 17:30 | 0,08 | 1431 | 109,31 | CHI |
| 202001161560 | ITAGUARU | JA12297466LD | JARAGUA | 27/01/2020 13:02 | 27/01/2020 17:30 | 27/01/2020 13:02 | 27/01/2020 17:30 | 4,47 | 26 | 116,31 | CHI |
| 202001161560 | JARAGUA | JA12297466LD | JARAGUA | 27/01/2020 13:02 | 27/01/2020 17:30 | 27/01/2020 13:02 | 27/01/2020 17:30 | 4,47 | 849 | 3797,86 | CHI |
| 202001161560 | URUANA | JA12297466LD | JARAGUA | 27/01/2020 13:02 | 27/01/2020 17:30 | 27/01/2020 13:02 | 27/01/2020 17:30 | 4,47 | 8 | 35,79 | CHI |
| 202001161568 | JARAGUA | 70097616 | JARAGUA | 27/01/2020 09:53 | 27/01/2020 16:28 | 27/01/2020 09:53 | 27/01/2020 16:28 | 6,57 | 1 | 6,57 | CHI |
| 202001161577 | CAMPOS BELOS | CH11373802 | SAO DOMINGOS | 27/01/2020 09:54 | 27/01/2020 14:14 | 27/01/2020 09:54 | 27/01/2020 13:47 | 3,87 | 3 | 11,61 | CHI |
| 202001161577 | CAMPOS BELOS | CH21417450 | SAO DOMINGOS | 27/01/2020 09:54 | 27/01/2020 14:14 | 27/01/2020 09:54 | 27/01/2020 14:14 | 4,33 | 1 | 4,33 | CHI |

| | | | | | | | | | | | |
|--------------|-----------------------------|-------------|--------------------------|------------------|------------------|------------------|------------------|-------|-----|--------|-----|
| 202001161578 | CACHOEIRA ALTA | 1090030219 | CACHOEIRA ALTA | 27/01/2020 09:55 | 27/01/2020 17:31 | 27/01/2020 09:55 | 27/01/2020 17:31 | 7,61 | 1 | 7,61 | CHI |
| 202001161580 | PIRENOPOLIS | PV21000012 | CORUMBA | 27/01/2020 09:55 | 27/01/2020 17:04 | 27/01/2020 09:55 | 27/01/2020 17:04 | 7,15 | 1 | 7,15 | CHI |
| 202001161584 | POSSE | PS21320453 | IACIARA S2 | 27/01/2020 09:55 | 27/01/2020 13:50 | 27/01/2020 09:55 | 27/01/2020 13:50 | 3,91 | 1 | 3,91 | CHI |
| 202001161586 | MATRINCHA | MP12299725 | MATRINCHA | 27/01/2020 09:55 | 27/01/2020 18:38 | 27/01/2020 09:55 | 27/01/2020 18:38 | 8,72 | 6 | 52,34 | CHI |
| 202001161587 | GOIANIA | 16195942 | ATLANTICO S2 | 27/01/2020 09:55 | 27/01/2020 16:10 | 27/01/2020 09:55 | 27/01/2020 16:10 | 6,24 | 1 | 6,24 | CHI |
| 202001161588 | MUNDO NOVO DE GOIAS | MH21037797 | NOVA CRIXAS | 27/01/2020 09:55 | 27/01/2020 12:37 | 27/01/2020 09:55 | 27/01/2020 12:37 | 2,69 | 1 | 2,69 | CHI |
| 202001161589 | SERRANOPOLIS | SX12103493 | JATAI S1 | 27/01/2020 09:56 | 28/01/2020 13:30 | 27/01/2020 09:56 | 28/01/2020 13:30 | 27,56 | 1 | 27,56 | CHI |
| 202001161590 | APARECIDA DE GOIANIA | 200505026 | ANHANGUERA | 27/01/2020 09:56 | 27/01/2020 10:52 | 27/01/2020 09:56 | 27/01/2020 10:52 | 0,92 | 1 | 0,92 | CHI |
| 202001161591 | MARA ROSA | 2260003844 | MARA ROSA | 27/01/2020 09:56 | 27/01/2020 19:52 | 27/01/2020 09:56 | 27/01/2020 19:52 | 9,92 | 1 | 9,92 | CHI |
| 202001161594 | SANTO ANTONIO DO DESCOBERTO | 2210052185 | ALEXANIA | 27/01/2020 09:57 | 27/01/2020 12:10 | 27/01/2020 09:57 | 27/01/2020 12:10 | 2,21 | 1 | 2,21 | CHI |
| 202001161597 | NAZARIO | NZ12003897 | ANICUNS | 27/01/2020 09:03 | 27/01/2020 11:23 | 27/01/2020 09:03 | 27/01/2020 11:23 | 2,33 | 18 | 41,96 | CHI |
| 202001161603 | MONTE ALEGRE DE GOIAS | MA12233174 | SAO DOMINGOS | 27/01/2020 09:59 | 27/01/2020 17:40 | 27/01/2020 09:59 | 27/01/2020 17:40 | 7,69 | 17 | 130,68 | CHI |
| 202001161606 | GOIANIA | 13945490 | MEIA PONTE | 27/01/2020 09:59 | 27/01/2020 11:16 | 27/01/2020 09:59 | 27/01/2020 11:16 | 1,27 | 1 | 1,27 | CHI |
| 202001161609 | ABADIA DE GOIAS | 5583258966 | CARAJAS S1 | 27/01/2020 09:59 | 27/01/2020 11:47 | 27/01/2020 09:59 | 27/01/2020 11:47 | 1,79 | 1 | 1,79 | CHI |
| 202001161611 | CATURAI | CK21018926 | ARACU | 27/01/2020 10:00 | 27/01/2020 15:19 | 27/01/2020 10:00 | 27/01/2020 15:19 | 5,31 | 1 | 5,31 | CHI |
| 202001161614 | CAIAPONIA | CP21094711 | CAIAPONIA | 27/01/2020 10:00 | 27/01/2020 19:17 | 27/01/2020 10:00 | 27/01/2020 19:17 | 9,27 | 1 | 9,27 | CHI |
| 202001161702 | CRISTALINA | KR21158338 | CRISTALINA S2 | 27/01/2020 10:02 | 27/01/2020 11:16 | 27/01/2020 10:02 | 27/01/2020 11:16 | 1,23 | 1 | 1,23 | CHI |
| 202001161711 | CAMPOS BELOS | CH21243146 | SAO DOMINGOS | 27/01/2020 10:04 | 28/01/2020 15:55 | 27/01/2020 10:04 | 28/01/2020 15:55 | 29,86 | 2 | 59,72 | CHI |
| 202001161712 | GOIANIA | 15735930 | GOYA S2 | 27/01/2020 10:03 | 27/01/2020 12:06 | 27/01/2020 10:03 | 27/01/2020 12:06 | 2,04 | 1 | 2,04 | CHI |
| 202001161714 | GOIANIA | 16239568 | REAL S2 | 27/01/2020 10:04 | 27/01/2020 12:25 | 27/01/2020 10:04 | 27/01/2020 12:25 | 2,34 | 1 | 2,34 | CHI |
| 202001161721 | NEROPOLIS | NR21141575 | NEROPOLIS S2 | 27/01/2020 10:07 | 27/01/2020 22:16 | 27/01/2020 10:07 | 27/01/2020 22:16 | 12,14 | 2 | 24,28 | CHI |
| 202001161722 | RIO VERDE | RV12071622 | MONTIVIDIU T | 27/01/2020 08:19 | 27/01/2020 13:12 | 27/01/2020 08:19 | 27/01/2020 13:12 | 4,87 | 1 | 4,87 | CHI |
| 202001161723 | NOVA ROMA | 5610002428 | IACIARA S2 | 27/01/2020 10:07 | 27/01/2020 14:07 | 27/01/2020 10:07 | 27/01/2020 14:07 | 3,99 | 1 | 3,99 | CHI |
| 202001161726 | CRIXAS | CX12060513 | RUBIATABA | 27/01/2020 10:07 | 27/01/2020 17:22 | 27/01/2020 10:07 | 27/01/2020 17:22 | 7,24 | 2 | 14,47 | CHI |
| 202001161728 | PALMEIRAS DE GOIAS | PL21247726 | PALMEIRAS | 27/01/2020 10:07 | 27/01/2020 10:53 | 27/01/2020 10:07 | 27/01/2020 10:53 | 0,75 | 1 | 0,75 | CHI |
| 202001161734 | CALDAS NOVAS | CN21103256 | CALDAS NOVAS S1 | 27/01/2020 10:08 | 27/01/2020 12:05 | 27/01/2020 10:08 | 27/01/2020 12:05 | 1,93 | 1 | 1,93 | CHI |
| 202001161736 | JARAGUA | 10007913824 | JARAGUA | 27/01/2020 10:09 | 27/01/2020 22:52 | 27/01/2020 10:09 | 27/01/2020 22:52 | 12,71 | 1 | 12,71 | CHI |
| 202001161744 | SANTA TEREZINHA DE GOIAS | SG21156654 | SANTA TEREZINHA | 27/01/2020 10:08 | 27/01/2020 17:30 | 27/01/2020 14:08 | 27/01/2020 17:18 | 3,17 | 1 | 3,17 | CHI |
| 202001161744 | SANTA TEREZINHA DE GOIAS | SG21297009 | SANTA TEREZINHA | 27/01/2020 10:08 | 27/01/2020 17:30 | 27/01/2020 14:06 | 27/01/2020 17:30 | 3,40 | 1 | 3,40 | CHI |
| 202001161752 | CORUMBA DE GOIAS | CB21140466 | CORUMBA | 27/01/2020 10:11 | 27/01/2020 13:59 | 27/01/2020 10:11 | 27/01/2020 13:59 | 3,80 | 1 | 3,80 | CHI |
| 202001161756 | AGUAS LINDAS DE GOIAS | 4830422120 | AGUAS LINDAS DE GOIAS S1 | 27/01/2020 10:11 | 27/01/2020 14:58 | 27/01/2020 10:11 | 27/01/2020 14:58 | 4,78 | 1 | 4,78 | CHI |
| 202001161762 | JATAI | 290003271 | JATAI S2 | 27/01/2020 10:12 | 27/01/2020 13:08 | 27/01/2020 10:12 | 27/01/2020 13:08 | 2,93 | 1 | 2,93 | CHI |
| 202001161766 | ITUMBIARA | IT11000156 | ITUMBIARA VELHA S1 | 27/01/2020 10:09 | 27/01/2020 11:42 | 27/01/2020 10:09 | 27/01/2020 11:42 | 1,55 | 178 | 275,36 | CHI |

| | | | | | | | | | | | |
|--------------|------------------------|--------------|-----------------------|------------------|------------------|------------------|------------------|-------|------|---------|-----|
| 202001161767 | BOM JESUS DE GOIAS | BJ12389715 | BOM JESUS DE GOIAS | 27/01/2020 08:39 | 27/01/2020 14:02 | 27/01/2020 08:39 | 27/01/2020 14:02 | 5,38 | 2 | 10,75 | CHI |
| 202001161767 | QUIRINOPOLIS | BJ12389715 | BOM JESUS DE GOIAS | 27/01/2020 08:39 | 27/01/2020 14:02 | 27/01/2020 08:39 | 27/01/2020 14:02 | 5,38 | 2 | 10,75 | CHI |
| 202001161769 | MINACU | 10012549353 | MINACU | 27/01/2020 10:14 | 27/01/2020 20:18 | 27/01/2020 10:14 | 27/01/2020 20:18 | 10,07 | 1 | 10,07 | CHI |
| 202001161770 | NOVA CRIXAS | NA12377684LD | NOVA CRIXAS | 27/01/2020 10:14 | 28/01/2020 14:53 | 28/01/2020 12:32 | 28/01/2020 14:47 | 2,25 | 92 | 206,59 | CHI |
| 202001161770 | NOVA CRIXAS | NA21364374 | NOVA CRIXAS | 27/01/2020 10:14 | 28/01/2020 14:53 | 27/01/2020 10:14 | 28/01/2020 14:53 | 28,66 | 3 | 85,97 | CHI |
| 202001161771 | ESTRELA DO NORTE | MQ12150566 | MARA ROSA | 27/01/2020 08:44 | 27/01/2020 17:05 | 27/01/2020 08:44 | 27/01/2020 17:05 | 8,34 | 6 | 50,01 | CHI |
| 202001161771 | MARA ROSA | MQ12150566 | MARA ROSA | 27/01/2020 08:44 | 27/01/2020 17:05 | 27/01/2020 08:44 | 27/01/2020 17:05 | 8,34 | 7 | 58,35 | CHI |
| 202001161776 | LUZIANIA | LZ11351403 | MARAJOARA | 26/01/2020 19:20 | 26/01/2020 23:08 | 26/01/2020 19:20 | 26/01/2020 23:08 | 3,80 | 14 | 53,14 | CHI |
| 202001161782 | GAMELEIRA DE GOIAS | SV21319535 | DAIA S2 | 27/01/2020 10:16 | 27/01/2020 17:44 | 27/01/2020 10:16 | 27/01/2020 17:44 | 7,46 | 1 | 7,46 | CHI |
| 202001161808 | GAMELEIRA DE GOIAS | SV21017614 | DAIA S2 | 27/01/2020 10:18 | 27/01/2020 16:55 | 27/01/2020 10:18 | 27/01/2020 16:55 | 6,60 | 1 | 6,60 | CHI |
| 202001161813 | IPAMERI | IP12265555 | CAMPO ALEGRE DE GOIAS | 27/01/2020 10:19 | 27/01/2020 14:05 | 27/01/2020 10:19 | 27/01/2020 14:05 | 3,76 | 7 | 26,33 | CHI |
| 202001161815 | JARAGUA | 70069840 | JARAGUA | 27/01/2020 10:20 | 27/01/2020 19:33 | 27/01/2020 10:20 | 27/01/2020 19:33 | 9,22 | 1 | 9,22 | CHI |
| 202001161816 | NAZARIO | 440020748 | ANICUNS | 27/01/2020 10:20 | 27/01/2020 12:52 | 27/01/2020 10:20 | 27/01/2020 12:52 | 2,52 | 1 | 2,52 | CHI |
| 202001161817 | SANTA TEREZA DE GOIAS | TB12182394 | PORANGATU | 27/01/2020 08:16 | 27/01/2020 15:28 | 27/01/2020 08:16 | 27/01/2020 15:28 | 7,19 | 3 | 21,56 | CHI |
| 202001161817 | TROMBAS | TB12182394 | PORANGATU | 27/01/2020 08:16 | 27/01/2020 15:28 | 27/01/2020 08:16 | 27/01/2020 15:28 | 7,19 | 117 | 840,68 | CHI |
| 202001161818 | MONTES CLAROS DE GOIAS | 3060000400 | IPORA | 27/01/2020 10:20 | 27/01/2020 19:23 | 27/01/2020 10:20 | 27/01/2020 19:23 | 9,05 | 1 | 9,05 | CHI |
| 202001162102 | ANAPOLIS | 10015489211 | JUNDIAI S1 | 27/01/2020 10:22 | 27/01/2020 15:05 | 27/01/2020 10:22 | 27/01/2020 15:05 | 4,71 | 1 | 4,71 | CHI |
| 202001162214 | JUSSARA | JR12076133 | BRITANIA | 27/01/2020 11:00 | 27/01/2020 11:25 | 27/01/2020 11:00 | 27/01/2020 11:25 | 0,40 | 3 | 1,20 | CHI |
| 202001162222 | CAMPO ALEGRE DE GOIAS | CM10397305 | CAMPO ALEGRE DE GOIAS | 27/01/2020 11:14 | 27/01/2020 20:30 | 27/01/2020 11:16 | 27/01/2020 12:51 | 1,58 | 29 | 45,68 | CHI |
| 202001162222 | CAMPO ALEGRE DE GOIAS | CM13266056 | CAMPO ALEGRE DE GOIAS | 27/01/2020 11:14 | 27/01/2020 20:30 | 27/01/2020 11:16 | 27/01/2020 13:42 | 2,43 | 24 | 58,31 | CHI |
| 202001162222 | CATALAO | CM13266056 | CAMPO ALEGRE DE GOIAS | 27/01/2020 11:14 | 27/01/2020 20:30 | 27/01/2020 11:16 | 27/01/2020 13:42 | 2,43 | 1 | 2,43 | CHI |
| 202001162222 | CAMPO ALEGRE DE GOIAS | CM13376042 | CAMPO ALEGRE DE GOIAS | 27/01/2020 11:14 | 27/01/2020 20:30 | 27/01/2020 11:16 | 27/01/2020 18:02 | 6,76 | 31 | 209,48 | CHI |
| 202001162222 | CATALAO | CM13376042 | CAMPO ALEGRE DE GOIAS | 27/01/2020 11:14 | 27/01/2020 20:30 | 27/01/2020 11:16 | 27/01/2020 18:02 | 6,76 | 17 | 114,88 | CHI |
| 202001162222 | DISTRITO FEDERAL | CM13376042 | CAMPO ALEGRE DE GOIAS | 27/01/2020 11:14 | 27/01/2020 20:30 | 27/01/2020 11:16 | 27/01/2020 18:02 | 6,76 | 1 | 6,76 | CHI |
| 202001162222 | CAMPO ALEGRE DE GOIAS | CM13376045 | CAMPO ALEGRE DE GOIAS | 27/01/2020 11:14 | 27/01/2020 20:30 | 27/01/2020 11:16 | 27/01/2020 19:57 | 8,67 | 34 | 294,92 | CHI |
| 202001162222 | CATALAO | CM13376045 | CAMPO ALEGRE DE GOIAS | 27/01/2020 11:14 | 27/01/2020 20:30 | 27/01/2020 11:16 | 27/01/2020 19:57 | 8,67 | 3 | 26,02 | CHI |
| 202001162222 | IPAMERI | CM13376045 | CAMPO ALEGRE DE GOIAS | 27/01/2020 11:14 | 27/01/2020 20:30 | 27/01/2020 11:16 | 27/01/2020 19:57 | 8,67 | 10 | 86,74 | CHI |
| 202001162222 | CAMPO ALEGRE DE GOIAS | CM12281443 | CAMPO ALEGRE DE GOIAS | 27/01/2020 11:14 | 27/01/2020 20:30 | 27/01/2020 11:16 | 27/01/2020 20:30 | 9,23 | 14 | 129,16 | CHI |
| 202001162222 | IPAMERI | CM12281443 | CAMPO ALEGRE DE GOIAS | 27/01/2020 11:14 | 27/01/2020 20:30 | 27/01/2020 11:16 | 27/01/2020 20:30 | 9,23 | 1 | 9,23 | CHI |
| 202001162238 | GOIANIA | GN10380025 | FERROVIARIO S1 | 27/01/2020 12:01 | 27/01/2020 13:34 | 27/01/2020 12:01 | 27/01/2020 13:21 | 1,33 | 1192 | 1585,36 | CHI |
| 202001162238 | GOIANIA | GN10380025 | FERROVIARIO S1 | 27/01/2020 12:01 | 27/01/2020 13:34 | 27/01/2020 12:01 | 27/01/2020 13:34 | 1,54 | 545 | 838,69 | CHI |
| 202001162278 | PALMEIRAS DE GOIAS | PL10406636 | PALMEIRAS | 27/01/2020 14:47 | 27/01/2020 18:19 | 27/01/2020 14:47 | 27/01/2020 16:12 | 1,42 | 5 | 7,08 | CHI |
| 202001162278 | CEZARINA | PL12215472LD | PALMEIRAS | 27/01/2020 14:47 | 27/01/2020 18:19 | 27/01/2020 14:47 | 27/01/2020 18:19 | 3,53 | 1 | 3,53 | CHI |

| | | | | | | | | | | | |
|--------------|------------------------|--------------|------------------------|------------------|------------------|------------------|------------------|-------|-----|--------|-----|
| 202001162278 | PALMEIRAS DE GOIAS | PL12215472LD | PALMEIRAS | 27/01/2020 14:47 | 27/01/2020 18:19 | 27/01/2020 14:47 | 27/01/2020 18:19 | 3,53 | 7 | 24,70 | CHI |
| 202001162294 | GOIANIA | GN11047764 | FERROVIARIO S1 | 27/01/2020 15:40 | 27/01/2020 19:10 | 27/01/2020 15:40 | 27/01/2020 19:10 | 3,49 | 126 | 439,81 | CHI |
| 202001162301 | GOIANIA | GN11040772 | XAVANTES | 27/01/2020 09:59 | 27/01/2020 11:45 | 27/01/2020 09:59 | 27/01/2020 11:45 | 1,75 | 145 | 253,99 | CHI |
| 202001162401 | SANTA BARBARA DE GOIAS | SB12000078 | TRINDADE | 27/01/2020 10:23 | 27/01/2020 17:26 | 27/01/2020 10:23 | 27/01/2020 17:26 | 7,04 | 4 | 28,14 | CHI |
| 202001162505 | ANAPOLIS | 20009343 | JUNDIAI S1 | 27/01/2020 10:24 | 27/01/2020 16:46 | 27/01/2020 10:24 | 27/01/2020 16:46 | 6,36 | 1 | 6,36 | CHI |
| 202001162506 | CAMPOS BELOS | MA12209854 | SAO DOMINGOS | 27/01/2020 10:25 | 28/01/2020 16:17 | 27/01/2020 10:25 | 28/01/2020 15:55 | 29,50 | 2 | 59,00 | CHI |
| 202001162506 | MONTE ALEGRE DE GOIAS | MA12209854 | SAO DOMINGOS | 27/01/2020 10:25 | 28/01/2020 16:17 | 27/01/2020 10:25 | 28/01/2020 15:55 | 29,50 | 4 | 118,00 | CHI |
| 202001162506 | MONTE ALEGRE DE GOIAS | MA12209854 | SAO DOMINGOS | 27/01/2020 10:25 | 28/01/2020 16:17 | 27/01/2020 10:25 | 28/01/2020 16:17 | 29,87 | 14 | 418,11 | CHI |
| 202001162510 | GOIANIA | 10027711852 | FERROVIARIO S1 | 27/01/2020 10:26 | 27/01/2020 12:22 | 27/01/2020 10:26 | 27/01/2020 12:22 | 1,92 | 1 | 1,92 | CHI |
| 202001162511 | SAO MIGUEL DO ARAGUAIA | SM12281727 | SAO MIGUEL DO ARAGUAIA | 27/01/2020 10:26 | 27/01/2020 11:33 | 27/01/2020 10:26 | 27/01/2020 11:33 | 1,10 | 3 | 3,31 | CHI |
| 202001162512 | FORMOSA | FA21122050 | PLANALTINA | 27/01/2020 10:26 | 27/01/2020 16:32 | 27/01/2020 10:26 | 27/01/2020 16:32 | 6,08 | 1 | 6,08 | CHI |
| 202001162513 | PLANALTINA | 2960106411 | PLANALTINA | 27/01/2020 10:27 | 27/01/2020 11:50 | 27/01/2020 10:27 | 27/01/2020 11:50 | 1,38 | 1 | 1,38 | CHI |
| 202001162515 | JATAI | JT12061465LD | CACHOEIRA ALTA | 27/01/2020 10:27 | 27/01/2020 16:55 | 27/01/2020 10:27 | 27/01/2020 16:55 | 6,46 | 4 | 25,85 | CHI |
| 202001162521 | IPORA | 10023959094 | IPORA | 27/01/2020 10:28 | 28/01/2020 00:03 | 27/01/2020 10:28 | 28/01/2020 00:03 | 13,57 | 1 | 13,57 | CHI |
| 202001162522 | MONTE ALEGRE DE GOIAS | 1620010152 | SAO DOMINGOS | 27/01/2020 10:29 | 27/01/2020 19:20 | 27/01/2020 10:29 | 27/01/2020 19:20 | 8,85 | 1 | 8,85 | CHI |
| 202001162529 | PIRACANJUBA | PJ12000202 | PIRACANJUBA | 27/01/2020 10:30 | 27/01/2020 17:30 | 27/01/2020 10:30 | 27/01/2020 17:30 | 6,99 | 4 | 27,96 | CHI |
| 202001162531 | CATALAO | CT21192574 | CATALAO S1 | 27/01/2020 10:31 | 27/01/2020 12:56 | 27/01/2020 10:31 | 27/01/2020 12:56 | 2,41 | 2 | 4,82 | CHI |
| 202001162532 | LUZIANIA | LZ21305303 | RIO VERMELHO | 27/01/2020 10:31 | 27/01/2020 16:35 | 27/01/2020 10:31 | 27/01/2020 16:35 | 6,05 | 2 | 12,10 | CHI |
| 202001162540 | SANTA HELENA DE GOIAS | SH11159474 | IPEGUARI | 27/01/2020 10:00 | 27/01/2020 13:56 | 27/01/2020 10:00 | 27/01/2020 13:56 | 3,92 | 36 | 141,28 | CHI |
| 202001162541 | GOIANIA | GN12001185 | CAMPINAS S1 | 27/01/2020 10:33 | 27/01/2020 11:49 | 27/01/2020 10:33 | 27/01/2020 11:49 | 1,26 | 529 | 666,83 | CHI |
| 202001162543 | CAMPINACU | 5700010281 | PORANGATU | 27/01/2020 10:33 | 27/01/2020 14:59 | 27/01/2020 10:33 | 27/01/2020 14:59 | 4,43 | 1 | 4,43 | CHI |
| 202001162546 | GOIANIA | 15579128 | GOYA S2 | 27/01/2020 10:33 | 27/01/2020 13:29 | 27/01/2020 10:33 | 27/01/2020 13:29 | 2,92 | 1 | 2,92 | CHI |
| 202001162547 | MINACU | IH12230480 | MINACU | 27/01/2020 10:33 | 27/01/2020 17:30 | 27/01/2020 10:33 | 27/01/2020 17:30 | 6,93 | 17 | 117,88 | CHI |
| 202001162551 | CRIXAS | CX12295212 | SERRA DO OURO | 27/01/2020 10:34 | 27/01/2020 15:50 | 27/01/2020 10:34 | 27/01/2020 15:50 | 5,26 | 28 | 147,26 | CHI |
| 202001162552 | SILVANIA | SV21270422 | VIANOPOLIS | 27/01/2020 10:34 | 27/01/2020 15:47 | 27/01/2020 10:34 | 27/01/2020 15:47 | 5,20 | 1 | 5,20 | CHI |
| 202001162554 | MARA ROSA | MQ21295307 | MARA ROSA | 27/01/2020 10:35 | 27/01/2020 14:09 | 27/01/2020 10:35 | 27/01/2020 14:09 | 3,56 | 1 | 3,56 | CHI |
| 202001162559 | VILA BOA | FA12062387 | ITUIQUIRA | 27/01/2020 10:35 | 27/01/2020 18:49 | 27/01/2020 10:35 | 27/01/2020 18:49 | 8,22 | 2 | 16,45 | CHI |
| 202001162560 | ALTO PARAISO DE GOIAS | JL12302830 | SAO JOAO D ALIANCA | 27/01/2020 10:35 | 27/01/2020 12:50 | 27/01/2020 10:35 | 27/01/2020 12:50 | 2,24 | 3 | 6,72 | CHI |
| 202001162560 | SAO JOAO D ALIANCA | JL12302830 | SAO JOAO D ALIANCA | 27/01/2020 10:35 | 27/01/2020 12:50 | 27/01/2020 10:35 | 27/01/2020 12:50 | 2,24 | 241 | 539,64 | CHI |
| 202001162563 | CAMPINACU | UC12285921 | PORANGATU | 27/01/2020 10:36 | 27/01/2020 14:05 | 27/01/2020 10:36 | 27/01/2020 14:05 | 3,48 | 40 | 139,33 | CHI |
| 202001162566 | INHUMAS | IN11365566 | INHUMAS S2 | 27/01/2020 06:48 | 27/01/2020 11:31 | 27/01/2020 06:48 | 27/01/2020 11:31 | 4,71 | 48 | 226,20 | CHI |
| 202001162567 | INDIARA | IY12312450 | CEZARINA | 27/01/2020 10:36 | 27/01/2020 16:42 | 27/01/2020 10:36 | 27/01/2020 16:42 | 6,10 | 27 | 164,68 | CHI |
| 202001162568 | ITAPIRAPUA | IU21121426 | JUSSARA | 27/01/2020 10:36 | 27/01/2020 14:00 | 27/01/2020 10:36 | 27/01/2020 14:00 | 3,40 | 3 | 10,20 | CHI |

| | | | | | | | | | | | |
|--------------|------------------------|--------------|------------------|------------------|------------------|------------------|------------------|-------|-----|--------|-----|
| 202001162570 | JAUPACI | JP12207780 | IPORA | 27/01/2020 10:36 | 28/01/2020 15:52 | 27/01/2020 10:36 | 28/01/2020 15:52 | 29,26 | 2 | 58,53 | CHI |
| 202001162575 | IPAMERI | IP12000007 | IPAMERI | 27/01/2020 10:37 | 27/01/2020 13:34 | 27/01/2020 10:37 | 27/01/2020 13:34 | 2,95 | 238 | 701,17 | CHI |
| 202001162577 | GOIATUBA | GT21190876 | GOIATUBA S2 | 27/01/2020 10:37 | 27/01/2020 17:01 | 27/01/2020 10:37 | 27/01/2020 17:01 | 6,39 | 1 | 6,39 | CHI |
| 202001162586 | GOIANIA | 10161995 | FERROVIARIO S3 | 27/01/2020 10:38 | 27/01/2020 12:31 | 27/01/2020 10:38 | 27/01/2020 12:31 | 1,87 | 1 | 1,87 | CHI |
| 202001162590 | GOIANIA | 10090812 | ATLANTICO S2 | 27/01/2020 10:39 | 27/01/2020 14:23 | 27/01/2020 10:39 | 27/01/2020 14:23 | 3,72 | 1 | 3,72 | CHI |
| 202001162595 | PALMEIRAS DE GOIAS | PL12390265 | PALMEIRAS | 27/01/2020 10:41 | 27/01/2020 13:38 | 27/01/2020 10:41 | 27/01/2020 13:38 | 2,95 | 5 | 14,73 | CHI |
| 202001162602 | UIRAPURU | CX21239129 | SANTA TEREZINHA | 27/01/2020 10:42 | 28/01/2020 12:00 | 27/01/2020 10:42 | 28/01/2020 12:00 | 25,31 | 1 | 25,31 | CHI |
| 202001162607 | GOIANIA | 15935425 | GOYA S1 | 27/01/2020 10:42 | 27/01/2020 14:45 | 27/01/2020 10:42 | 27/01/2020 14:45 | 4,04 | 1 | 4,04 | CHI |
| 202001162610 | TERESINA DE GOIAS | TE11256125 | FLORES DE GOIAS | 27/01/2020 10:42 | 27/01/2020 17:50 | 27/01/2020 10:42 | 27/01/2020 17:50 | 7,12 | 1 | 7,12 | CHI |
| 202001162612 | DOVERLANDIA | DV21151196 | CAIAPONIA | 27/01/2020 10:43 | 27/01/2020 18:09 | 27/01/2020 10:43 | 27/01/2020 18:09 | 7,43 | 1 | 7,43 | CHI |
| 202001162616 | CRIXAS | NA12126913 | NOVA CRIXAS | 27/01/2020 10:43 | 28/01/2020 10:21 | 27/01/2020 10:43 | 28/01/2020 10:21 | 23,62 | 3 | 70,86 | CHI |
| 202001162616 | NOVA CRIXAS | NA12126913 | NOVA CRIXAS | 27/01/2020 10:43 | 28/01/2020 10:21 | 27/01/2020 10:43 | 28/01/2020 10:21 | 23,62 | 5 | 118,10 | CHI |
| 202001162625 | ARAGUAPAZ | AZ12329942 | GOIAS | 27/01/2020 10:46 | 27/01/2020 16:11 | 27/01/2020 10:46 | 27/01/2020 16:11 | 5,41 | 4 | 21,65 | CHI |
| 202001162629 | FORMOSA | 610138224 | ITUIQUIRA | 27/01/2020 10:47 | 27/01/2020 13:10 | 27/01/2020 10:47 | 27/01/2020 13:10 | 2,39 | 1 | 2,39 | CHI |
| 202001162636 | LUZIANIA | 10029554576 | MARAJOARA | 27/01/2020 10:48 | 27/01/2020 17:43 | 27/01/2020 10:48 | 27/01/2020 17:43 | 6,91 | 1 | 6,91 | CHI |
| 202001162644 | GOIANIA | 15966082 | CAMPINAS S2 | 27/01/2020 10:51 | 27/01/2020 14:29 | 27/01/2020 10:51 | 27/01/2020 14:29 | 3,63 | 1 | 3,63 | CHI |
| 202001162645 | SENADOR CANEDO | 190037854 | SENADOR CANEDO | 27/01/2020 10:51 | 27/01/2020 12:28 | 27/01/2020 10:51 | 27/01/2020 12:28 | 1,61 | 1 | 1,61 | CHI |
| 202001162647 | GOIANIA | GN11113682 | ATLANTICO S1 | 27/01/2020 10:51 | 27/01/2020 12:43 | 27/01/2020 10:51 | 27/01/2020 12:43 | 1,86 | 126 | 234,47 | CHI |
| 202001162653 | APARECIDA DE GOIANIA | 16422715 | REAL S1 | 27/01/2020 10:53 | 27/01/2020 12:00 | 27/01/2020 10:53 | 27/01/2020 12:00 | 1,11 | 1 | 1,11 | CHI |
| 202001162656 | DIVINOPOLIS DE GOIAS | GH12156343RE | SAO DOMINGOS | 27/01/2020 10:54 | 27/01/2020 12:22 | 27/01/2020 10:54 | 27/01/2020 12:22 | 1,46 | 127 | 185,63 | CHI |
| 202001162656 | MONTE ALEGRE DE GOIAS | GH12156343RE | SAO DOMINGOS | 27/01/2020 10:54 | 27/01/2020 12:22 | 27/01/2020 10:54 | 27/01/2020 12:22 | 1,46 | 15 | 21,92 | CHI |
| 202001162656 | SAO DOMINGOS | GH12156343RE | SAO DOMINGOS | 27/01/2020 10:54 | 27/01/2020 12:22 | 27/01/2020 10:54 | 27/01/2020 12:22 | 1,46 | 1 | 1,46 | CHI |
| 202001162657 | JUSSARA | 1290084960 | JUSSARA | 27/01/2020 10:54 | 27/01/2020 19:33 | 27/01/2020 10:54 | 27/01/2020 19:33 | 8,64 | 1 | 8,64 | CHI |
| 202001162660 | PADRE BERNARDO | 10028226389 | PADRE BERNARDO | 27/01/2020 10:55 | 27/01/2020 15:40 | 27/01/2020 10:55 | 27/01/2020 15:40 | 4,75 | 1 | 4,75 | CHI |
| 202001162661 | MORRINHOS | MR12133255 | MORRINHOS | 27/01/2020 10:55 | 27/01/2020 15:12 | 27/01/2020 10:55 | 27/01/2020 15:12 | 4,28 | 12 | 51,30 | CHI |
| 202001162662 | MORRINHOS | 150060646 | MORRINHOS | 27/01/2020 10:55 | 28/01/2020 17:52 | 27/01/2020 10:55 | 28/01/2020 17:52 | 30,95 | 1 | 30,95 | CHI |
| 202001162669 | GOIANIA | 12117614 | GOIANIA LESTE S3 | 27/01/2020 10:56 | 27/01/2020 12:31 | 27/01/2020 10:56 | 27/01/2020 12:31 | 1,58 | 1 | 1,58 | CHI |
| 202001162676 | RIO VERDE | 630071860 | RIO VERDE S1 | 27/01/2020 10:57 | 27/01/2020 18:03 | 27/01/2020 10:57 | 27/01/2020 18:03 | 7,10 | 1 | 7,10 | CHI |
| 202001162678 | CRISTALINA | 10003821275 | CRISTALINA S1 | 27/01/2020 10:57 | 27/01/2020 16:57 | 27/01/2020 10:57 | 27/01/2020 16:57 | 5,99 | 1 | 5,99 | CHI |
| 202001162679 | GOIAS | GS12336539 | GOIAS | 27/01/2020 10:57 | 27/01/2020 17:52 | 27/01/2020 10:57 | 27/01/2020 17:52 | 6,91 | 2 | 13,81 | CHI |
| 202001162680 | VICENTINOPOLIS | VI21000022 | VICENTINOPOLIS | 27/01/2020 10:58 | 27/01/2020 17:39 | 27/01/2020 10:58 | 27/01/2020 17:39 | 6,68 | 1 | 6,68 | CHI |
| 202001162686 | PALMEIRAS DE GOIAS | PL21000103 | PALMEIRAS | 27/01/2020 10:56 | 27/01/2020 14:50 | 27/01/2020 10:56 | 27/01/2020 14:50 | 3,89 | 2 | 7,79 | CHI |
| 202001162687 | MONTES CLAROS DE GOIAS | ME12014449 | IPORA | 27/01/2020 10:58 | 27/01/2020 23:19 | 27/01/2020 10:58 | 27/01/2020 23:19 | 12,34 | 4 | 49,34 | CHI |

| | | | | | | | | | | | |
|--------------|----------------------------|--------------|---------------------------|------------------|------------------|------------------|------------------|-------|-----|--------|-----|
| 202001162691 | ORIZONA | OZ12056869 | PIRES DO RIO S2 | 27/01/2020 07:40 | 27/01/2020 14:44 | 27/01/2020 07:40 | 27/01/2020 14:44 | 7,05 | 18 | 126,92 | CHI |
| 202001162692 | GOIANESIA | 550099013 | GOIANESIA S2 | 27/01/2020 10:59 | 27/01/2020 19:01 | 27/01/2020 10:59 | 27/01/2020 19:01 | 8,02 | 1 | 8,02 | CHI |
| 202001162696 | LUZIANIA | 120016151 | RIO VERMELHO | 27/01/2020 11:00 | 27/01/2020 15:13 | 27/01/2020 11:00 | 27/01/2020 15:13 | 4,21 | 1 | 4,21 | CHI |
| 202001162700 | GOIANIA | 14132783 | GOIANIA LESTE S2 | 27/01/2020 11:01 | 27/01/2020 14:27 | 27/01/2020 11:01 | 27/01/2020 14:27 | 3,43 | 1 | 3,43 | CHI |
| 202001162702 | GOIANIA | 14190333 | CARAJAS S1 | 27/01/2020 11:01 | 27/01/2020 23:57 | 27/01/2020 11:01 | 27/01/2020 23:57 | 12,93 | 1 | 12,93 | CHI |
| 202001162802 | CAMPOS BELOS | MA12211609 | SAO DOMINGOS | 27/01/2020 11:01 | 27/01/2020 16:47 | 27/01/2020 11:01 | 27/01/2020 16:47 | 5,76 | 8 | 46,07 | CHI |
| 202001162802 | MONTE ALEGRE DE GOIAS | MA12211609 | SAO DOMINGOS | 27/01/2020 11:01 | 27/01/2020 16:47 | 27/01/2020 11:01 | 27/01/2020 16:47 | 5,76 | 7 | 40,31 | CHI |
| 202001162803 | ORIZONA | 2060000434 | PIRES DO RIO S2 | 27/01/2020 11:01 | 27/01/2020 18:28 | 27/01/2020 11:01 | 27/01/2020 18:28 | 7,44 | 1 | 7,44 | CHI |
| 202001162805 | CRISTALINA | IP21329637 | CRISTALINA S1 | 27/01/2020 11:02 | 27/01/2020 14:07 | 27/01/2020 11:02 | 27/01/2020 14:07 | 3,08 | 2 | 6,16 | CHI |
| 202001162807 | SAO MIGUEL DO PASSA QUATRO | SV12107881 | VIANOPOLIS | 27/01/2020 11:02 | 27/01/2020 15:56 | 27/01/2020 11:02 | 27/01/2020 15:56 | 4,89 | 59 | 288,49 | CHI |
| 202001162807 | SILVANIA | SV12107881 | VIANOPOLIS | 27/01/2020 11:02 | 27/01/2020 15:56 | 27/01/2020 11:02 | 27/01/2020 15:56 | 4,89 | 35 | 171,14 | CHI |
| 202001162807 | VIANOPOLIS | SV12107881 | VIANOPOLIS | 27/01/2020 11:02 | 27/01/2020 15:56 | 27/01/2020 11:02 | 27/01/2020 15:56 | 4,89 | 102 | 498,75 | CHI |
| 202001162809 | SILVANIA | SV21227723 | VIANOPOLIS | 27/01/2020 11:02 | 27/01/2020 15:18 | 27/01/2020 11:02 | 27/01/2020 15:18 | 4,27 | 1 | 4,27 | CHI |
| 202001162815 | VILA PROPICIO | NQ12252378 | BARRO ALTO | 27/01/2020 10:42 | 27/01/2020 21:42 | 27/01/2020 10:42 | 27/01/2020 21:42 | 11,00 | 15 | 164,98 | CHI |
| 202001162821 | AGUA FRIA DE GOIAS | TL21204725 | SAO JOAO D ALIANCA | 27/01/2020 11:04 | 27/01/2020 15:21 | 27/01/2020 11:04 | 27/01/2020 15:21 | 4,28 | 2 | 8,56 | CHI |
| 202001162823 | NIQUELANDIA | NQ21371959 | BARRO ALTO | 27/01/2020 11:04 | 27/01/2020 13:39 | 27/01/2020 11:04 | 27/01/2020 13:39 | 2,57 | 1 | 2,57 | CHI |
| 202001162827 | ORIZONA | 2060023495 | PIRES DO RIO S2 | 27/01/2020 11:05 | 27/01/2020 17:34 | 27/01/2020 11:05 | 27/01/2020 17:34 | 6,48 | 1 | 6,48 | CHI |
| 202001162832 | CALDAS NOVAS | CN21390639 | CALDAS NOVAS S1 | 27/01/2020 11:06 | 27/01/2020 14:52 | 27/01/2020 11:06 | 27/01/2020 14:52 | 3,75 | 1 | 3,75 | CHI |
| 202001162834 | AGUAS LINDAS DE GOIAS | 4830110364 | AGUAS LINDAS DE GOIAS S1 | 27/01/2020 11:07 | 27/01/2020 16:11 | 27/01/2020 11:07 | 27/01/2020 16:11 | 5,06 | 1 | 5,06 | CHI |
| 202001162835 | SANTA RITA DO NOVO DESTINO | BA12168170 | BARRO ALTO | 27/01/2020 10:11 | 28/01/2020 11:05 | 27/01/2020 10:11 | 28/01/2020 11:05 | 24,90 | 17 | 423,30 | CHI |
| 202001162836 | JARAGUA | JA12297949 | JARAGUA | 27/01/2020 10:33 | 27/01/2020 15:15 | 27/01/2020 10:33 | 27/01/2020 15:15 | 4,69 | 28 | 131,29 | CHI |
| 202001162850 | AMORINOPOLIS | AM12000032 | IPORA | 27/01/2020 09:12 | 28/01/2020 23:40 | 27/01/2020 09:12 | 28/01/2020 08:47 | 23,57 | 6 | 141,44 | CHI |
| 202001162850 | IVOLANDIA | AM12000032 | IPORA | 27/01/2020 09:12 | 28/01/2020 23:40 | 27/01/2020 09:12 | 28/01/2020 21:08 | 35,93 | 9 | 323,34 | CHI |
| 202001162850 | AMORINOPOLIS | AM12000032 | IPORA | 27/01/2020 09:12 | 28/01/2020 23:40 | 28/01/2020 20:03 | 28/01/2020 21:08 | 1,08 | 6 | 6,47 | CHI |
| 202001162850 | IVOLANDIA | IV12334657LD | IPORA | 27/01/2020 09:12 | 28/01/2020 23:40 | 27/01/2020 09:12 | 28/01/2020 23:12 | 38,00 | 1 | 38,00 | CHI |
| 202001162850 | IVOLANDIA | IV12334696LD | IPORA | 27/01/2020 09:12 | 28/01/2020 23:40 | 27/01/2020 09:12 | 28/01/2020 23:40 | 38,46 | 1 | 38,46 | CHI |
| 202001162852 | FLORES DE GOIAS | FB12325041 | IACIARA S2 | 27/01/2020 11:11 | 27/01/2020 16:47 | 27/01/2020 11:11 | 27/01/2020 16:47 | 5,59 | 4 | 22,36 | CHI |
| 202001162856 | GOIANIA | 13246860 | CARAJAS S2 | 27/01/2020 11:12 | 27/01/2020 13:38 | 27/01/2020 11:12 | 27/01/2020 13:38 | 2,43 | 1 | 2,43 | CHI |
| 202001162859 | BOM JARDIM DE GOIAS | BM21335368 | BOM JARDIM | 27/01/2020 11:12 | 27/01/2020 20:09 | 27/01/2020 11:12 | 27/01/2020 20:09 | 8,94 | 1 | 8,94 | CHI |
| 202001162864 | ANAPOLIS | 20336548 | ANAPOLIS UNIVERSITARIO S1 | 27/01/2020 11:13 | 27/01/2020 18:54 | 27/01/2020 11:13 | 27/01/2020 18:54 | 7,68 | 1 | 7,68 | CHI |
| 202001162868 | CAMPINORTE | 10001749674 | CAMPINORTE | 27/01/2020 11:14 | 27/01/2020 16:01 | 27/01/2020 11:14 | 27/01/2020 16:01 | 4,77 | 1 | 4,77 | CHI |
| 202001162869 | LUZIANIA | LZ12109848 | VIANOPOLIS | 27/01/2020 11:49 | 27/01/2020 19:37 | 27/01/2020 11:49 | 27/01/2020 19:37 | 7,79 | 21 | 163,50 | CHI |
| 202001162869 | ORIZONA | LZ12109848 | VIANOPOLIS | 27/01/2020 11:49 | 27/01/2020 19:37 | 27/01/2020 11:49 | 27/01/2020 19:37 | 7,79 | 2 | 15,57 | CHI |

| | | | | | | | | | | | |
|--------------|--------------------------|------------|------------------------|------------------|------------------|------------------|------------------|-------|-----|--------|-----|
| 202001162870 | PALMEIRAS DE GOIAS | PL12124132 | PALMEIRAS | 27/01/2020 11:12 | 28/01/2020 14:41 | 27/01/2020 11:12 | 28/01/2020 14:41 | 27,48 | 8 | 219,86 | CHI |
| 202001162874 | NIQUELANDIA | NQ21197638 | URUACU | 27/01/2020 11:15 | 27/01/2020 15:00 | 27/01/2020 11:15 | 27/01/2020 15:00 | 3,75 | 1 | 3,75 | CHI |
| 202001162875 | COLINAS DO SUL | TI21213230 | MINACU | 27/01/2020 11:15 | 27/01/2020 15:24 | 27/01/2020 11:15 | 27/01/2020 15:24 | 4,14 | 1 | 4,14 | CHI |
| 202001162877 | PARAUNA | PU12295862 | ACREUNA | 27/01/2020 11:16 | 27/01/2020 17:02 | 27/01/2020 11:16 | 27/01/2020 17:02 | 5,76 | 1 | 5,76 | CHI |
| 202001162878 | LUZIANIA | LZ12370748 | RIO VERMELHO | 27/01/2020 11:16 | 27/01/2020 16:31 | 27/01/2020 11:16 | 27/01/2020 16:31 | 5,24 | 63 | 330,07 | CHI |
| 202001162879 | JARAGUA | JA21121876 | JARAGUA | 27/01/2020 11:16 | 27/01/2020 13:33 | 27/01/2020 11:16 | 27/01/2020 13:33 | 2,27 | 1 | 2,27 | CHI |
| 202001162883 | SAO JOAO D ALIANCA | JL12154439 | SAO JOAO D ALIANCA | 27/01/2020 11:18 | 27/01/2020 17:00 | 27/01/2020 11:18 | 27/01/2020 17:00 | 5,70 | 26 | 148,15 | CHI |
| 202001162891 | SANCLERLANDIA | SC12391519 | FIRMINOPOLIS S2 | 27/01/2020 11:19 | 27/01/2020 13:48 | 27/01/2020 11:19 | 27/01/2020 13:48 | 2,48 | 1 | 2,48 | CHI |
| 202001162891 | SAO LUIS DE MONTES BELOS | SC12391519 | FIRMINOPOLIS S2 | 27/01/2020 11:19 | 27/01/2020 13:48 | 27/01/2020 11:19 | 27/01/2020 13:48 | 2,48 | 2 | 4,96 | CHI |
| 202001162893 | FORMOSA | 610075998 | ITUIQUIRA | 27/01/2020 11:19 | 27/01/2020 18:32 | 27/01/2020 11:19 | 27/01/2020 18:32 | 7,22 | 1 | 7,22 | CHI |
| 202001162894 | LUZIANIA | LZ11000211 | MARAJOARA | 27/01/2020 10:42 | 27/01/2020 13:42 | 27/01/2020 10:42 | 27/01/2020 13:42 | 3,01 | 184 | 553,12 | CHI |
| 202001162896 | SANTA FE DE GOIAS | RN21123464 | BRITANIA | 27/01/2020 11:20 | 28/01/2020 18:19 | 27/01/2020 11:20 | 28/01/2020 18:19 | 30,98 | 1 | 30,98 | CHI |
| 202001162898 | GOIANIA | GN12000451 | GOIANIA LESTE S1 | 27/01/2020 11:20 | 27/01/2020 14:32 | 27/01/2020 11:20 | 27/01/2020 14:32 | 3,20 | 190 | 608,21 | CHI |
| 202001162901 | SANTA RITA DO ARAGUAIA | SU12202817 | SANTA RITA DO ARAGUAIA | 27/01/2020 11:21 | 27/01/2020 17:35 | 27/01/2020 11:21 | 27/01/2020 17:35 | 6,22 | 1 | 6,22 | CHI |
| 202001162904 | PARAUNA | PU21152652 | PARAUNA | 27/01/2020 11:21 | 27/01/2020 11:41 | 27/01/2020 11:21 | 27/01/2020 11:41 | 0,32 | 1 | 0,32 | CHI |
| 202001162905 | CAMPOS VERDES | 3790022431 | SANTA TEREZINHA | 27/01/2020 11:22 | 27/01/2020 18:08 | 27/01/2020 11:22 | 27/01/2020 18:08 | 6,76 | 1 | 6,76 | CHI |
| 202001162910 | PARAUNA | PU21289757 | PARAUNA | 27/01/2020 11:23 | 27/01/2020 17:37 | 27/01/2020 11:23 | 27/01/2020 17:37 | 6,23 | 1 | 6,23 | CHI |
| 202001162912 | CAMPO LIMPO | AN21258917 | NEROPOLIS S1 | 27/01/2020 11:23 | 27/01/2020 17:13 | 27/01/2020 11:23 | 27/01/2020 17:13 | 5,82 | 1 | 5,82 | CHI |
| 202001162921 | JUSSARA | JR12220051 | JUSSARA | 27/01/2020 11:25 | 27/01/2020 19:49 | 27/01/2020 11:25 | 27/01/2020 19:49 | 8,40 | 71 | 596,42 | CHI |
| 202001162922 | LUZIANIA | LZ12237820 | MARAJOARA | 27/01/2020 11:25 | 27/01/2020 15:38 | 27/01/2020 11:25 | 27/01/2020 15:38 | 4,21 | 4 | 16,84 | CHI |
| 202001162928 | SAO JOAO D ALIANCA | 5950000850 | SAO JOAO D ALIANCA | 27/01/2020 11:26 | 27/01/2020 15:05 | 27/01/2020 11:26 | 27/01/2020 15:05 | 3,65 | 1 | 3,65 | CHI |
| 202001162933 | ITAGUARU | IC12065273 | ITABERAI S1 | 27/01/2020 11:27 | 27/01/2020 15:32 | 27/01/2020 11:27 | 27/01/2020 15:32 | 4,08 | 11 | 44,86 | CHI |
| 202001162940 | APARECIDA DE GOIANIA | 16115211 | ATLANTICO S2 | 27/01/2020 11:27 | 27/01/2020 12:43 | 27/01/2020 11:27 | 27/01/2020 12:43 | 1,26 | 1 | 1,26 | CHI |
| 202001162941 | GOIANIA | 16371628 | MEIA PONTE | 27/01/2020 11:27 | 27/01/2020 13:18 | 27/01/2020 11:27 | 27/01/2020 13:18 | 1,84 | 1 | 1,84 | CHI |
| 202001162945 | ARAGOIANIA | AO21385049 | INDEPENDENCIA S2 | 27/01/2020 11:28 | 27/01/2020 13:37 | 27/01/2020 11:28 | 27/01/2020 13:37 | 2,14 | 1 | 2,14 | CHI |
| 202001162947 | BOM JESUS DE GOIAS | BJ12208025 | BOM JESUS DE GOIAS | 27/01/2020 07:00 | 27/01/2020 21:37 | 27/01/2020 07:00 | 27/01/2020 21:37 | 14,61 | 5 | 73,06 | CHI |
| 202001162952 | ITUMBIARA | CD21000260 | CACHOEIRA DOURADA | 27/01/2020 11:30 | 28/01/2020 10:40 | 27/01/2020 11:30 | 28/01/2020 10:40 | 23,16 | 1 | 23,16 | CHI |
| 202001162956 | ORIZONA | OZ21085026 | PIRES DO RIO S2 | 27/01/2020 11:31 | 28/01/2020 07:30 | 27/01/2020 11:31 | 28/01/2020 07:30 | 19,99 | 1 | 19,99 | CHI |
| 202001162966 | DIORAMA | DI21139441 | IPORA | 27/01/2020 11:33 | 27/01/2020 21:57 | 27/01/2020 11:33 | 27/01/2020 21:57 | 10,40 | 1 | 10,40 | CHI |
| 202001162969 | SAO LUIZ DO NORTE | SZ12348585 | ITAPACI | 27/01/2020 11:34 | 29/01/2020 02:34 | 27/01/2020 11:34 | 29/01/2020 02:34 | 38,99 | 3 | 116,98 | CHI |
| 202001162982 | PONTALINA | PK21229009 | VICENTINOPOLIS | 27/01/2020 11:38 | 27/01/2020 16:32 | 27/01/2020 11:38 | 27/01/2020 16:32 | 4,90 | 1 | 4,90 | CHI |
| 202001162985 | PIRES DO RIO | PR12000095 | PIRES DO RIO S1 | 27/01/2020 11:38 | 27/01/2020 15:53 | 27/01/2020 11:38 | 27/01/2020 15:53 | 4,24 | 18 | 76,37 | CHI |
| 202001162985 | URUTAI | PR12000095 | PIRES DO RIO S1 | 27/01/2020 11:38 | 27/01/2020 15:53 | 27/01/2020 11:38 | 27/01/2020 15:53 | 4,24 | 12 | 50,91 | CHI |

| | | | | | | | | | | | |
|--------------|-----------------------|-------------|--------------------|------------------|------------------|------------------|------------------|-------|-----|---------|-----|
| 202001162990 | LEOPOLDO DE BULHOES | LB21011663 | DAIA S2 | 27/01/2020 11:39 | 27/01/2020 16:09 | 27/01/2020 11:39 | 27/01/2020 16:09 | 4,50 | 1 | 4,50 | CHI |
| 202001162991 | IPAMERI | IP21058235 | IPAMERI | 27/01/2020 11:39 | 27/01/2020 17:10 | 27/01/2020 11:39 | 27/01/2020 17:10 | 5,51 | 1 | 5,51 | CHI |
| 202001162996 | GOIANIA | 10815340 | GOIANIA LESTE S1 | 27/01/2020 11:41 | 27/01/2020 12:50 | 27/01/2020 11:41 | 27/01/2020 12:50 | 1,14 | 1 | 1,14 | CHI |
| 202001162998 | CAVALCANTE | MA12280267 | SAO DOMINGOS | 27/01/2020 11:23 | 28/01/2020 01:37 | 27/01/2020 11:23 | 28/01/2020 01:37 | 14,22 | 170 | 2417,40 | CHI |
| 202001162998 | MONTE ALEGRE DE GOIAS | MA12280267 | SAO DOMINGOS | 27/01/2020 11:23 | 28/01/2020 01:37 | 27/01/2020 11:23 | 28/01/2020 01:37 | 14,22 | 12 | 170,64 | CHI |
| 202001163001 | GAMELEIRA DE GOIAS | SV12270691 | DAIA S2 | 27/01/2020 07:56 | 27/01/2020 17:00 | 27/01/2020 07:56 | 27/01/2020 17:00 | 9,06 | 10 | 90,55 | CHI |
| 202001163004 | BOM JESUS DE GOIAS | BJ21273942 | BOM JESUS DE GOIAS | 27/01/2020 11:43 | 27/01/2020 17:29 | 27/01/2020 11:43 | 27/01/2020 17:29 | 5,76 | 1 | 5,76 | CHI |
| 202001163014 | MINEIROS | 1390111330 | PARQUE DAS EMAS | 27/01/2020 11:45 | 27/01/2020 15:29 | 27/01/2020 11:45 | 27/01/2020 15:29 | 3,72 | 1 | 3,72 | CHI |
| 202001163016 | BRAZABRANTES | NV12272430 | INHUMAS S1 | 27/01/2020 10:28 | 27/01/2020 14:09 | 27/01/2020 10:28 | 27/01/2020 14:09 | 3,67 | 5 | 18,35 | CHI |
| 202001163016 | NOVA VENEZA | NV12272430 | INHUMAS S1 | 27/01/2020 10:28 | 27/01/2020 14:09 | 27/01/2020 10:28 | 27/01/2020 14:09 | 3,67 | 3 | 11,01 | CHI |
| 202001163018 | ITABERAI | IB12300307 | ITABERAI S2 | 27/01/2020 11:46 | 27/01/2020 16:39 | 27/01/2020 11:46 | 27/01/2020 16:39 | 4,88 | 4 | 19,50 | CHI |
| 202001163025 | BRITANIA | 7125859 | BRITANIA | 27/01/2020 09:04 | 27/01/2020 15:30 | 27/01/2020 09:04 | 27/01/2020 15:30 | 6,43 | 2 | 12,86 | CHI |
| 202001163032 | IACIARA | IA11249579 | IACIARA S1 | 27/01/2020 11:49 | 27/01/2020 16:00 | 27/01/2020 11:49 | 27/01/2020 16:00 | 4,18 | 80 | 334,56 | CHI |
| 202001163033 | PALESTINA DE GOIAS | PL12402951 | PALMEIRAS | 27/01/2020 11:49 | 28/01/2020 07:42 | 27/01/2020 11:49 | 28/01/2020 07:42 | 19,89 | 1 | 19,89 | CHI |
| 202001163033 | PALMEIRAS DE GOIAS | PL12402951 | PALMEIRAS | 27/01/2020 11:49 | 28/01/2020 07:42 | 27/01/2020 11:49 | 28/01/2020 07:42 | 19,89 | 8 | 159,08 | CHI |
| 202001163038 | ALTO PARAISO DE GOIAS | BF12264707 | FLORES DE GOIAS | 27/01/2020 11:00 | 27/01/2020 13:32 | 27/01/2020 11:00 | 27/01/2020 13:32 | 2,52 | 24 | 60,53 | CHI |
| 202001163040 | MARA ROSA | MQ12051065 | MARA ROSA | 27/01/2020 11:24 | 27/01/2020 13:27 | 27/01/2020 11:24 | 27/01/2020 13:27 | 2,04 | 21 | 42,74 | CHI |
| 202001163043 | VIANOPOLIS | VN12249458 | VIANOPOLIS | 27/01/2020 11:51 | 27/01/2020 17:00 | 27/01/2020 11:51 | 27/01/2020 17:00 | 5,14 | 1 | 5,14 | CHI |
| 202001163044 | INHUMAS | IN21326264 | INHUMAS S2 | 27/01/2020 11:51 | 28/01/2020 09:30 | 27/01/2020 11:51 | 28/01/2020 09:30 | 21,64 | 1 | 21,64 | CHI |
| 202001163053 | APARECIDA DE GOIANIA | 17414120 | REAL S1 | 27/01/2020 11:54 | 27/01/2020 13:54 | 27/01/2020 11:54 | 27/01/2020 13:54 | 1,99 | 1 | 1,99 | CHI |
| 202001163058 | IACIARA | IA12194782 | IACIARA S1 | 27/01/2020 11:56 | 27/01/2020 14:52 | 27/01/2020 11:56 | 27/01/2020 14:52 | 2,92 | 2 | 5,84 | CHI |
| 202001163060 | ALTO HORIZONTE | AJ12321045 | SANTA TEREZINHA | 27/01/2020 11:57 | 27/01/2020 14:47 | 27/01/2020 11:57 | 27/01/2020 14:47 | 2,83 | 15 | 42,48 | CHI |
| 202001163061 | PIRANHAS | PH12204963 | PIRANHAS | 27/01/2020 11:57 | 27/01/2020 14:44 | 27/01/2020 11:57 | 27/01/2020 14:44 | 2,78 | 2 | 5,56 | CHI |
| 202001163063 | TRINDADE | 40270361 | GOYA S1 | 27/01/2020 11:57 | 27/01/2020 16:26 | 27/01/2020 11:57 | 27/01/2020 16:26 | 4,47 | 1 | 4,47 | CHI |
| 202001163065 | ANAPOLIS | 20188730 | JUNDIAI S2 | 27/01/2020 11:58 | 27/01/2020 16:28 | 27/01/2020 11:58 | 27/01/2020 16:28 | 4,50 | 1 | 4,50 | CHI |
| 202001163067 | PLANALTINA | PI12103618 | PLANALTINA | 27/01/2020 11:58 | 27/01/2020 14:11 | 27/01/2020 11:58 | 27/01/2020 14:11 | 2,20 | 37 | 81,53 | CHI |
| 202001163069 | BARRO ALTO | PV12069121 | GOIANESIA S1 | 27/01/2020 11:47 | 27/01/2020 17:45 | 27/01/2020 11:47 | 27/01/2020 17:45 | 5,96 | 1 | 5,96 | CHI |
| 202001163069 | VILA PROPICIO | PV12069121 | GOIANESIA S1 | 27/01/2020 11:47 | 27/01/2020 17:45 | 27/01/2020 11:47 | 27/01/2020 17:45 | 5,96 | 34 | 202,76 | CHI |
| 202001163071 | VALPARAISO DE GOIAS | 10017274360 | MARAJOARA | 27/01/2020 11:58 | 27/01/2020 14:02 | 27/01/2020 11:58 | 27/01/2020 14:02 | 2,05 | 1 | 2,05 | CHI |
| 202001163075 | ITAGUARU | 230011536 | ITABERAI S1 | 27/01/2020 11:59 | 27/01/2020 14:28 | 27/01/2020 11:59 | 27/01/2020 14:28 | 2,48 | 1 | 2,48 | CHI |
| 202001163083 | ALTO PARAISO DE GOIAS | 9380000485 | FLORES DE GOIAS | 27/01/2020 12:01 | 27/01/2020 14:51 | 27/01/2020 12:01 | 27/01/2020 14:51 | 2,82 | 1 | 2,82 | CHI |
| 202001163087 | CACHOEIRA ALTA | 1090016314 | CACHOEIRA ALTA | 27/01/2020 12:02 | 27/01/2020 18:48 | 27/01/2020 12:02 | 27/01/2020 18:48 | 6,76 | 1 | 6,76 | CHI |
| 202001163088 | CRISTALINA | 10020289055 | CRISTALINA S2 | 27/01/2020 12:02 | 27/01/2020 17:37 | 27/01/2020 12:02 | 27/01/2020 17:37 | 5,58 | 1 | 5,58 | CHI |

| | | | | | | | | | | | |
|--------------|------------------------|-------------|---------------------------|------------------|------------------|------------------|------------------|-------|-----|--------|-----|
| 202001163098 | PORANGATU | PO11056150 | PORANGATU | 27/01/2020 11:22 | 27/01/2020 14:12 | 27/01/2020 12:59 | 27/01/2020 14:12 | 1,22 | 139 | 169,16 | CHI |
| 202001163100 | ANAPOLIS | 21106150 | ANAPOLIS UNIVERSITARIO S2 | 27/01/2020 12:05 | 27/01/2020 19:18 | 27/01/2020 12:05 | 27/01/2020 19:18 | 7,21 | 1 | 7,21 | CHI |
| 202001163101 | SIMOLANDIA | SA21366209 | IACIARA S2 | 27/01/2020 12:06 | 27/01/2020 16:15 | 27/01/2020 12:06 | 27/01/2020 16:15 | 4,14 | 1 | 4,14 | CHI |
| 202001163103 | GOIAS | 90091528 | GOIAS | 27/01/2020 12:06 | 27/01/2020 15:26 | 27/01/2020 12:06 | 27/01/2020 15:26 | 3,32 | 1 | 3,32 | CHI |
| 202001163109 | BARRO ALTO | BA12342220 | GOIANESIA S1 | 27/01/2020 12:09 | 27/01/2020 23:32 | 27/01/2020 12:09 | 27/01/2020 23:32 | 11,38 | 1 | 11,38 | CHI |
| 202001163110 | NIQUELANDIA | NQ12243514 | BARRO ALTO | 27/01/2020 10:41 | 27/01/2020 19:05 | 27/01/2020 10:41 | 27/01/2020 19:05 | 8,39 | 24 | 201,39 | CHI |
| 202001163111 | AGUA FRIA DE GOIAS | JL12261886 | SAO JOAO D ALIANCA | 27/01/2020 12:09 | 27/01/2020 13:59 | 27/01/2020 12:09 | 27/01/2020 13:59 | 1,82 | 10 | 18,21 | CHI |
| 202001163114 | PORTEIRAO | CL21166499 | RIO DOS BOIS | 27/01/2020 12:10 | 28/01/2020 11:25 | 27/01/2020 12:10 | 28/01/2020 11:25 | 23,24 | 1 | 23,24 | CHI |
| 202001163115 | ITUMBIARA | 10007528670 | ITUMBIARA VELHA S1 | 27/01/2020 12:11 | 27/01/2020 18:13 | 27/01/2020 12:11 | 27/01/2020 18:13 | 6,03 | 1 | 6,03 | CHI |
| 202001163116 | NIQUELANDIA | NQ21255075 | URUACU | 27/01/2020 12:11 | 27/01/2020 19:44 | 27/01/2020 12:11 | 27/01/2020 19:44 | 7,54 | 1 | 7,54 | CHI |
| 202001163119 | PIRACANJUBA | PJ21027575 | PIRACANJUBA | 27/01/2020 12:11 | 27/01/2020 23:42 | 27/01/2020 12:11 | 27/01/2020 23:42 | 11,51 | 1 | 11,51 | CHI |
| 202001163123 | ANICUNS | AC21308536 | ANICUNS | 27/01/2020 12:12 | 27/01/2020 17:35 | 27/01/2020 12:12 | 27/01/2020 17:35 | 5,37 | 1 | 5,37 | CHI |
| 202001163126 | PLANALTINA | 10008900360 | PLANALTINA | 27/01/2020 12:14 | 27/01/2020 15:20 | 27/01/2020 12:14 | 27/01/2020 15:20 | 3,09 | 1 | 3,09 | CHI |
| 202001163129 | SAO MIGUEL DO ARAGUAIA | 10026677707 | SAO MIGUEL DO ARAGUAIA | 27/01/2020 12:14 | 27/01/2020 14:26 | 27/01/2020 12:14 | 27/01/2020 14:26 | 2,19 | 1 | 2,19 | CHI |
| 202001163136 | JATAI | JT12209699 | JATAI S1 | 27/01/2020 12:00 | 27/01/2020 19:22 | 27/01/2020 12:00 | 27/01/2020 19:22 | 7,36 | 20 | 147,26 | CHI |
| 202001163139 | VIANOPOLIS | 5070000620 | PIRES DO RIO S2 | 27/01/2020 12:17 | 28/01/2020 14:54 | 27/01/2020 12:17 | 28/01/2020 14:54 | 26,62 | 1 | 26,62 | CHI |
| 202001163146 | CATURAI | CK12018912 | ARACU | 27/01/2020 12:19 | 27/01/2020 20:07 | 27/01/2020 12:19 | 27/01/2020 20:07 | 7,80 | 13 | 101,36 | CHI |
| 202001163146 | GOIANIRA | CK12018912 | ARACU | 27/01/2020 12:19 | 27/01/2020 20:07 | 27/01/2020 12:19 | 27/01/2020 20:07 | 7,80 | 1 | 7,80 | CHI |
| 202001163149 | LUZIANIA | OZ13114543 | PIRES DO RIO S2 | 27/01/2020 10:32 | 27/01/2020 20:54 | 27/01/2020 20:19 | 27/01/2020 20:54 | 0,59 | 9 | 5,32 | CHI |
| 202001163149 | ORIZONA | OZ13114543 | PIRES DO RIO S2 | 27/01/2020 10:32 | 27/01/2020 20:54 | 27/01/2020 20:19 | 27/01/2020 20:54 | 0,59 | 91 | 53,74 | CHI |
| 202001163154 | ARUANA | AK12250808 | ARUANA | 27/01/2020 10:00 | 27/01/2020 22:41 | 27/01/2020 10:00 | 27/01/2020 22:41 | 12,69 | 4 | 50,74 | CHI |
| 202001163158 | CATALAO | CT21127864 | CATALAO S1 | 27/01/2020 12:22 | 27/01/2020 22:19 | 27/01/2020 12:22 | 27/01/2020 22:19 | 9,95 | 1 | 9,95 | CHI |
| 202001163159 | CATALAO | CT11077253 | CATALAO S2 | 27/01/2020 12:23 | 27/01/2020 16:48 | 27/01/2020 12:23 | 27/01/2020 16:48 | 4,41 | 130 | 573,37 | CHI |
| 202001163160 | POSSE | PS11217625 | IACIARA S2 | 27/01/2020 12:24 | 27/01/2020 13:52 | 27/01/2020 12:24 | 27/01/2020 13:52 | 1,46 | 1 | 1,46 | CHI |
| 202001163166 | IACIARA | IA21132287 | IACIARA S1 | 27/01/2020 12:25 | 27/01/2020 17:16 | 27/01/2020 12:25 | 27/01/2020 17:16 | 4,84 | 2 | 9,69 | CHI |
| 202001163167 | CATALAO | CT21156392 | CATALAO S1 | 27/01/2020 12:26 | 27/01/2020 23:24 | 27/01/2020 12:26 | 27/01/2020 23:24 | 10,96 | 2 | 21,93 | CHI |
| 202001163171 | SANTA HELENA DE GOIAS | SH21010223 | RIO DOS BOIS | 27/01/2020 12:27 | 28/01/2020 08:50 | 27/01/2020 12:27 | 28/01/2020 08:50 | 20,37 | 1 | 20,37 | CHI |
| 202001163173 | JATAI | JT11355228 | JATAI S1 | 27/01/2020 12:28 | 28/01/2020 18:29 | 27/01/2020 12:28 | 28/01/2020 18:29 | 30,01 | 1 | 30,01 | CHI |
| 202001163175 | FORMOSA | 10008954788 | ITIQUEIRA | 27/01/2020 12:29 | 27/01/2020 14:21 | 27/01/2020 12:29 | 27/01/2020 14:21 | 1,86 | 1 | 1,86 | CHI |
| 202001163176 | AGUAS LINDAS DE GOIAS | 10028115544 | AGUAS LINDAS DE GOIAS S1 | 27/01/2020 12:29 | 27/01/2020 14:23 | 27/01/2020 12:29 | 27/01/2020 14:23 | 1,88 | 1 | 1,88 | CHI |
| 202001163177 | GOIANESIA | GE12358979 | GOIANESIA S2 | 27/01/2020 12:04 | 27/01/2020 15:42 | 27/01/2020 12:04 | 27/01/2020 15:42 | 3,62 | 4 | 14,49 | CHI |
| 202001163177 | VILA PROPICIO | GE12358979 | GOIANESIA S2 | 27/01/2020 12:04 | 27/01/2020 15:42 | 27/01/2020 12:04 | 27/01/2020 15:42 | 3,62 | 8 | 28,97 | CHI |
| 202001163191 | BELA VISTA DE GOIAS | BV12055258 | BELA VISTA S2 | 27/01/2020 12:07 | 27/01/2020 13:15 | 27/01/2020 12:07 | 27/01/2020 13:15 | 1,13 | 269 | 304,34 | CHI |

| | | | | | | | | | | | |
|--------------|-----------------------------|-------------|----------------------------|------------------|------------------|------------------|------------------|-------|----|--------|-----|
| 202001163193 | RIO VERDE | 10019895443 | CABRIUVA S1 | 27/01/2020 12:33 | 27/01/2020 16:03 | 27/01/2020 12:33 | 27/01/2020 16:03 | 3,51 | 1 | 3,51 | CHI |
| 202001163198 | GOIANIA | 12557699 | MEIA PONTE | 27/01/2020 12:34 | 27/01/2020 16:04 | 27/01/2020 12:34 | 27/01/2020 16:04 | 3,49 | 1 | 3,49 | CHI |
| 202001163204 | RIO VERDE | RV12222615 | MONTIVIDIU T | 27/01/2020 12:35 | 28/01/2020 10:06 | 27/01/2020 12:35 | 28/01/2020 10:06 | 21,50 | 1 | 21,50 | CHI |
| 202001163209 | URUACU | UR21117988 | URUACU | 27/01/2020 12:37 | 27/01/2020 14:47 | 27/01/2020 12:37 | 27/01/2020 14:47 | 2,16 | 3 | 6,49 | CHI |
| 202001163210 | FAINA | GS12086336 | GOIAS | 27/01/2020 12:37 | 27/01/2020 15:36 | 27/01/2020 12:37 | 27/01/2020 15:36 | 2,99 | 32 | 95,57 | CHI |
| 202001163212 | PALESTINA DE GOIAS | PY12023466 | PALESTINA | 27/01/2020 11:24 | 27/01/2020 17:17 | 27/01/2020 11:24 | 27/01/2020 17:17 | 5,87 | 4 | 23,47 | CHI |
| 202001163218 | FAINA | FC12211270 | GOIAS | 27/01/2020 11:17 | 27/01/2020 17:47 | 27/01/2020 11:17 | 27/01/2020 17:47 | 6,50 | 8 | 52,00 | CHI |
| 202001163219 | NIQUELANDIA | NQ12232332 | NIQUELANDIA SUBTRANSMISSAO | 27/01/2020 12:02 | 27/01/2020 14:48 | 27/01/2020 12:02 | 27/01/2020 14:48 | 2,76 | 79 | 218,06 | CHI |
| 202001163223 | CATURAI | CK12066119 | ARACU | 27/01/2020 12:41 | 28/01/2020 02:23 | 27/01/2020 12:41 | 28/01/2020 02:23 | 13,69 | 5 | 68,44 | CHI |
| 202001163224 | CRIXAS | 2490008979 | SERRA DO OURO | 27/01/2020 12:42 | 28/01/2020 10:02 | 27/01/2020 12:42 | 28/01/2020 10:02 | 21,34 | 1 | 21,34 | CHI |
| 202001163225 | ANAPOLIS | NR12291552 | NEROPOLIS S2 | 27/01/2020 12:33 | 27/01/2020 14:51 | 27/01/2020 12:33 | 27/01/2020 14:51 | 2,28 | 13 | 29,69 | CHI |
| 202001163225 | NEROPOLIS | NR12291552 | NEROPOLIS S2 | 27/01/2020 12:33 | 27/01/2020 14:51 | 27/01/2020 12:33 | 27/01/2020 14:51 | 2,28 | 4 | 9,13 | CHI |
| 202001163225 | OURO VERDE DE GOIAS | NR12291552 | NEROPOLIS S2 | 27/01/2020 12:33 | 27/01/2020 14:51 | 27/01/2020 12:33 | 27/01/2020 14:51 | 2,28 | 1 | 2,28 | CHI |
| 202001163226 | SANTO ANTONIO DO DESCOBERTO | 2210019716 | AGUAS LINDAS DE GOIAS S2 | 27/01/2020 12:42 | 27/01/2020 17:30 | 27/01/2020 12:42 | 27/01/2020 17:30 | 4,79 | 1 | 4,79 | CHI |
| 202001163227 | COCALZINHO DE GOIAS | ZN12284334 | COCALZINHO | 27/01/2020 12:42 | 28/01/2020 12:00 | 27/01/2020 12:42 | 28/01/2020 12:00 | 23,29 | 1 | 23,29 | CHI |
| 202001163231 | GOIATUBA | GT21013082 | GOIATUBA S2 | 27/01/2020 12:43 | 27/01/2020 14:16 | 27/01/2020 12:43 | 27/01/2020 14:16 | 1,53 | 1 | 1,53 | CHI |
| 202001163233 | POSSE | 8130003432 | IACIARA S2 | 27/01/2020 12:44 | 27/01/2020 18:22 | 27/01/2020 12:44 | 27/01/2020 18:22 | 5,63 | 1 | 5,63 | CHI |
| 202001163237 | ITAGUARI | IC21234019 | ITABERAI S1 | 27/01/2020 12:46 | 27/01/2020 18:20 | 27/01/2020 12:46 | 27/01/2020 18:20 | 5,56 | 1 | 5,56 | CHI |
| 202001163242 | GOIANIA | 10564378 | REAL S2 | 27/01/2020 12:46 | 27/01/2020 15:30 | 27/01/2020 12:46 | 27/01/2020 15:30 | 2,72 | 1 | 2,72 | CHI |
| 202001163244 | ARAGUAPAZ | AZ12268579 | MOZARLANDIA | 27/01/2020 12:47 | 27/01/2020 18:08 | 27/01/2020 12:47 | 27/01/2020 18:00 | 5,22 | 69 | 360,20 | CHI |
| 202001163244 | ARAGUAPAZ | AZ11042986 | MOZARLANDIA | 27/01/2020 12:47 | 27/01/2020 18:08 | 27/01/2020 12:47 | 27/01/2020 18:08 | 5,35 | 90 | 481,57 | CHI |
| 202001163245 | NIQUELANDIA | NQ11354571 | URUACU | 27/01/2020 12:47 | 27/01/2020 21:33 | 27/01/2020 12:47 | 27/01/2020 21:33 | 8,75 | 1 | 8,75 | CHI |
| 202001163251 | SAO LUIZ DO NORTE | SZ12348617 | ITAPACI | 27/01/2020 11:28 | 30/01/2020 04:44 | 27/01/2020 11:28 | 28/01/2020 10:10 | 22,69 | 29 | 658,05 | CHI |
| 202001163251 | SAO LUIZ DO NORTE | SZ12348617 | ITAPACI | 27/01/2020 11:28 | 30/01/2020 04:44 | 27/01/2020 11:28 | 30/01/2020 02:36 | 63,14 | 1 | 63,14 | CHI |
| 202001163251 | SAO LUIZ DO NORTE | SZ12348617 | ITAPACI | 27/01/2020 11:28 | 30/01/2020 04:44 | 29/01/2020 17:25 | 30/01/2020 02:36 | 9,19 | 29 | 266,43 | CHI |
| 202001163251 | SAO LUIZ DO NORTE | SZ12348617 | ITAPACI | 27/01/2020 11:28 | 30/01/2020 04:44 | 27/01/2020 11:28 | 30/01/2020 04:44 | 65,27 | 2 | 130,53 | CHI |
| 202001163253 | NEROPOLIS | NR21317373 | NEROPOLIS S2 | 27/01/2020 12:48 | 27/01/2020 23:30 | 27/01/2020 12:48 | 27/01/2020 23:30 | 10,69 | 1 | 10,69 | CHI |
| 202001163258 | ARENOPOLIS | IV12231088 | ARENOPOLIS | 27/01/2020 12:49 | 27/01/2020 19:33 | 27/01/2020 12:49 | 27/01/2020 19:33 | 6,72 | 4 | 26,87 | CHI |
| 202001163258 | IVOLANDIA | IV12231088 | ARENOPOLIS | 27/01/2020 12:49 | 27/01/2020 19:33 | 27/01/2020 12:49 | 27/01/2020 19:33 | 6,72 | 34 | 228,39 | CHI |
| 202001163262 | CRIXAS | CX12151609 | SANTA TEREZINHA | 27/01/2020 12:50 | 27/01/2020 16:58 | 27/01/2020 12:50 | 27/01/2020 16:58 | 4,12 | 36 | 148,23 | CHI |
| 202001163270 | PALMEIRAS DE GOIAS | PL12124132 | PALMEIRAS | 27/01/2020 12:54 | 28/01/2020 14:41 | 27/01/2020 12:54 | 28/01/2020 14:41 | 25,79 | 1 | 25,79 | CHI |
| 202001163274 | APARECIDA DE GOIANIA | 11545501 | REAL S1 | 27/01/2020 12:56 | 27/01/2020 18:28 | 27/01/2020 12:56 | 27/01/2020 18:28 | 5,52 | 1 | 5,52 | CHI |
| 202001163275 | SANTO ANTONIO DO DESCOBERTO | SN21093530 | ALEXANIA | 27/01/2020 12:56 | 27/01/2020 22:13 | 27/01/2020 12:56 | 27/01/2020 22:13 | 9,27 | 1 | 9,27 | CHI |

| | | | | | | | | | | | |
|--------------|------------------------|-------------|---------------------------|------------------|------------------|------------------|------------------|-------|-----|--------|-----|
| 202001163284 | ANAPOLIS | 20204103 | JUNDIAI S2 | 27/01/2020 12:59 | 27/01/2020 16:09 | 27/01/2020 12:59 | 27/01/2020 16:09 | 3,16 | 1 | 3,16 | CHI |
| 202001163287 | FORMOSA | FA11233635 | SAO JOAO D ALIANCA | 27/01/2020 13:00 | 28/01/2020 09:26 | 27/01/2020 13:00 | 28/01/2020 09:26 | 20,43 | 1 | 20,43 | CHI |
| 202001163290 | CATALAO | CT21240851 | CATALAO S1 | 27/01/2020 13:00 | 27/01/2020 14:28 | 27/01/2020 13:00 | 27/01/2020 14:28 | 1,46 | 1 | 1,46 | CHI |
| 202001163291 | RIO VERDE | 630206776 | RIO VERDE S1 | 27/01/2020 13:00 | 27/01/2020 20:10 | 27/01/2020 13:00 | 27/01/2020 20:10 | 7,16 | 1 | 7,16 | CHI |
| 202001163292 | JUSSARA | 1290017790 | JUSSARA | 27/01/2020 13:00 | 27/01/2020 17:30 | 27/01/2020 13:00 | 27/01/2020 17:30 | 4,49 | 1 | 4,49 | CHI |
| 202001163295 | IPAMERI | IP21311776 | IPAMERI | 27/01/2020 13:01 | 27/01/2020 19:56 | 27/01/2020 13:01 | 27/01/2020 19:56 | 6,90 | 1 | 6,90 | CHI |
| 202001163297 | JATAI | JT12196054 | JATAI S2 | 27/01/2020 12:43 | 27/01/2020 14:31 | 27/01/2020 12:43 | 27/01/2020 14:31 | 1,78 | 77 | 137,44 | CHI |
| 202001163308 | GOIAS | GS21325817 | GOIAS | 27/01/2020 13:03 | 27/01/2020 16:29 | 27/01/2020 13:03 | 27/01/2020 16:29 | 3,42 | 1 | 3,42 | CHI |
| 202001163310 | CRISTALINA | KR12305009 | PAMPLONA | 27/01/2020 13:02 | 27/01/2020 20:35 | 27/01/2020 13:02 | 27/01/2020 20:35 | 7,54 | 6 | 45,21 | CHI |
| 202001163313 | MONTES CLAROS DE GOIAS | 1440019300 | IPORA | 27/01/2020 13:04 | 27/01/2020 20:50 | 27/01/2020 13:04 | 27/01/2020 20:50 | 7,76 | 1 | 7,76 | CHI |
| 202001163316 | CAMPINORTE | 2040010550 | CAMPINORTE | 27/01/2020 13:04 | 27/01/2020 23:18 | 27/01/2020 13:04 | 27/01/2020 23:18 | 10,23 | 1 | 10,23 | CHI |
| 202001163317 | CAMPOS BELOS | CH12384777 | SAO DOMINGOS | 27/01/2020 12:20 | 27/01/2020 15:31 | 27/01/2020 12:20 | 27/01/2020 15:31 | 3,18 | 13 | 41,30 | CHI |
| 202001163323 | LUZIANIA | 10005634588 | RIO VERMELHO | 27/01/2020 13:07 | 27/01/2020 17:13 | 27/01/2020 13:07 | 27/01/2020 17:13 | 4,10 | 1 | 4,10 | CHI |
| 202001163324 | ARAGUAPAZ | AZ12311288 | MOZARLANDIA | 27/01/2020 13:07 | 28/01/2020 13:18 | 27/01/2020 13:07 | 28/01/2020 13:18 | 24,17 | 3 | 72,52 | CHI |
| 202001163329 | BRITANIA | BT12010479 | BRITANIA | 27/01/2020 13:10 | 27/01/2020 16:51 | 27/01/2020 13:10 | 27/01/2020 16:51 | 3,68 | 9 | 33,08 | CHI |
| 202001163346 | FAINA | FC12198842 | GOIAS | 27/01/2020 13:13 | 27/01/2020 21:42 | 27/01/2020 13:13 | 27/01/2020 21:42 | 8,47 | 1 | 8,47 | CHI |
| 202001163348 | CAIAPONIA | CP21155496 | PALESTINA | 27/01/2020 13:14 | 27/01/2020 23:59 | 27/01/2020 13:14 | 27/01/2020 23:59 | 10,75 | 1 | 10,75 | CHI |
| 202001163354 | JARAGUA | JA12000134 | JARAGUA | 27/01/2020 12:38 | 27/01/2020 14:47 | 27/01/2020 12:38 | 27/01/2020 14:47 | 2,14 | 150 | 320,71 | CHI |
| 202001163356 | ANAPOLIS | 20872343 | ANAPOLIS UNIVERSITARIO S2 | 27/01/2020 13:15 | 27/01/2020 15:53 | 27/01/2020 13:15 | 27/01/2020 15:53 | 2,63 | 1 | 2,63 | CHI |
| 202001163359 | COCALZINHO DE GOIAS | ZN12148908 | AGUAS LINDAS DE GOIAS S2 | 27/01/2020 13:16 | 27/01/2020 15:03 | 27/01/2020 13:16 | 27/01/2020 15:03 | 1,78 | 2 | 3,56 | CHI |
| 202001163363 | URUACU | UR12353573 | URUACU | 27/01/2020 13:17 | 28/01/2020 00:01 | 27/01/2020 13:17 | 28/01/2020 00:01 | 10,72 | 10 | 107,19 | CHI |
| 202001163364 | OUVIDOR | CT12216948 | CATALAO S1 | 27/01/2020 13:18 | 28/01/2020 17:33 | 27/01/2020 13:18 | 28/01/2020 17:33 | 28,26 | 1 | 28,26 | CHI |
| 202001163368 | ARUANA | AK12077033 | ARUANA | 27/01/2020 13:18 | 28/01/2020 08:53 | 27/01/2020 13:18 | 28/01/2020 08:53 | 19,57 | 3 | 58,72 | CHI |
| 202001163371 | NEROPOLIS | NR12000048 | NEROPOLIS S2 | 27/01/2020 12:56 | 27/01/2020 16:01 | 27/01/2020 12:56 | 27/01/2020 16:01 | 3,08 | 16 | 49,22 | CHI |
| 202001163389 | TRINDADE | 10011772270 | TRINDADE | 27/01/2020 13:23 | 27/01/2020 15:48 | 27/01/2020 13:23 | 27/01/2020 15:48 | 2,42 | 1 | 2,42 | CHI |
| 202001163392 | CRISTALINA | KR12389576 | CRISTALINA S2 | 27/01/2020 13:23 | 27/01/2020 15:01 | 27/01/2020 13:23 | 27/01/2020 15:01 | 1,63 | 38 | 61,88 | CHI |
| 202001163395 | BRITANIA | BT11259648 | BRITANIA | 27/01/2020 13:24 | 27/01/2020 19:20 | 27/01/2020 13:24 | 27/01/2020 19:20 | 5,93 | 37 | 219,51 | CHI |
| 202001163398 | CRISTALINA | KR12245975 | CRISTALINA S1 | 27/01/2020 12:43 | 27/01/2020 14:45 | 27/01/2020 12:43 | 27/01/2020 14:45 | 2,02 | 2 | 4,05 | CHI |
| 202001163401 | MINEIROS | MY12126392 | PARQUE DAS EMAS | 27/01/2020 13:24 | 27/01/2020 16:39 | 27/01/2020 13:24 | 27/01/2020 16:39 | 3,24 | 14 | 45,32 | CHI |
| 202001163413 | GOIANAPOLIS | TJ11073013 | DAIA S2 | 27/01/2020 12:48 | 27/01/2020 15:48 | 27/01/2020 12:48 | 27/01/2020 15:48 | 2,99 | 82 | 244,95 | CHI |
| 202001163423 | CAMPINACU | 5700003203 | PORANGATU | 27/01/2020 13:28 | 27/01/2020 15:33 | 27/01/2020 13:28 | 27/01/2020 15:33 | 2,07 | 1 | 2,07 | CHI |
| 202001163425 | INHUMAS | IN31074045 | INHUMAS S2 | 27/01/2020 13:29 | 28/01/2020 11:33 | 27/01/2020 13:29 | 28/01/2020 11:33 | 22,06 | 1 | 22,06 | CHI |
| 202001163427 | INDIARA | 2710036090 | CEZARINA | 27/01/2020 13:29 | 27/01/2020 21:21 | 27/01/2020 13:29 | 27/01/2020 21:21 | 7,87 | 1 | 7,87 | CHI |

| | | | | | | | | | | | |
|--------------|-----------------------------|--------------|--------------------------|------------------|------------------|------------------|------------------|-------|-----|--------|-----|
| 202001163429 | ALTO PARAISO DE GOIAS | BF12105397 | SAO JOAO D ALIANCA | 27/01/2020 13:01 | 27/01/2020 15:48 | 27/01/2020 13:01 | 27/01/2020 15:48 | 2,77 | 16 | 44,30 | CHI |
| 202001163431 | CACHOEIRA DOURADA | CD21000003 | CACHOEIRA DOURADA | 27/01/2020 13:30 | 27/01/2020 22:45 | 27/01/2020 13:30 | 27/01/2020 22:45 | 9,26 | 1 | 9,26 | CHI |
| 202001163434 | SILVANIA | SV21247327 | VIANOPOLIS | 27/01/2020 13:30 | 27/01/2020 18:25 | 27/01/2020 13:30 | 27/01/2020 18:25 | 4,90 | 1 | 4,90 | CHI |
| 202001163439 | PORANGATU | PO21236239 | NOVO PLANALTO | 27/01/2020 13:31 | 27/01/2020 14:59 | 27/01/2020 13:31 | 27/01/2020 14:59 | 1,46 | 1 | 1,46 | CHI |
| 202001163441 | TURVANIA | AC13266585 | ANICUNS | 27/01/2020 13:32 | 27/01/2020 19:40 | 27/01/2020 17:11 | 27/01/2020 19:40 | 2,48 | 5 | 12,42 | CHI |
| 202001163441 | TURVANIA | TV21266587 | ANICUNS | 27/01/2020 13:32 | 27/01/2020 19:40 | 27/01/2020 13:32 | 27/01/2020 19:40 | 6,14 | 1 | 6,14 | CHI |
| 202001163447 | SANTO ANTONIO DO DESCOBERTO | 10008994461 | ALEXANIA | 27/01/2020 13:33 | 27/01/2020 18:14 | 27/01/2020 13:33 | 27/01/2020 18:14 | 4,67 | 1 | 4,67 | CHI |
| 202001163448 | TRINDADE | 13354814 | GOYA S2 | 27/01/2020 13:33 | 27/01/2020 16:00 | 27/01/2020 13:33 | 27/01/2020 16:00 | 2,44 | 1 | 2,44 | CHI |
| 202001163451 | FORMOSA | 610100701 | ITUIQUIRA | 27/01/2020 13:34 | 27/01/2020 16:55 | 27/01/2020 13:34 | 27/01/2020 16:55 | 3,35 | 1 | 3,35 | CHI |
| 202001163465 | GOIANIA | 10101834 | GOIANIA LESTE S1 | 27/01/2020 13:36 | 27/01/2020 15:18 | 27/01/2020 13:36 | 27/01/2020 15:18 | 1,69 | 1 | 1,69 | CHI |
| 202001163472 | AGUA FRIA DE GOIAS | PI12325588 | SAO JOAO D ALIANCA | 27/01/2020 13:38 | 27/01/2020 16:44 | 27/01/2020 13:38 | 27/01/2020 16:44 | 3,10 | 1 | 3,10 | CHI |
| 202001163472 | PLANALTINA | PI12325588 | SAO JOAO D ALIANCA | 27/01/2020 13:38 | 27/01/2020 16:44 | 27/01/2020 13:38 | 27/01/2020 16:44 | 3,10 | 103 | 318,79 | CHI |
| 202001163473 | APARECIDA DE GOIANIA | 200015163 | ANHANGUERA | 27/01/2020 13:38 | 27/01/2020 15:50 | 27/01/2020 13:38 | 27/01/2020 15:50 | 2,19 | 1 | 2,19 | CHI |
| 202001163477 | PLANALTINA | 2960032579 | PLANALTINA | 27/01/2020 13:39 | 27/01/2020 15:12 | 27/01/2020 13:39 | 27/01/2020 15:12 | 1,56 | 1 | 1,56 | CHI |
| 202001163482 | MINACU | 10009579301 | MINACU | 27/01/2020 13:40 | 27/01/2020 14:57 | 27/01/2020 13:40 | 27/01/2020 14:57 | 1,28 | 1 | 1,28 | CHI |
| 202001163483 | PONTALINA | PK11148032 | PONTALINA | 27/01/2020 13:17 | 27/01/2020 15:43 | 27/01/2020 13:17 | 27/01/2020 15:43 | 2,43 | 92 | 223,61 | CHI |
| 202001163484 | CATALAO | CT12166743RE | CATALAO S1 | 27/01/2020 13:40 | 27/01/2020 17:40 | 27/01/2020 13:40 | 27/01/2020 17:40 | 3,99 | 34 | 135,57 | CHI |
| 202001163485 | LUZIANIA | 10015246289 | MARAJOARA | 27/01/2020 13:41 | 27/01/2020 18:24 | 27/01/2020 13:41 | 27/01/2020 18:24 | 4,72 | 1 | 4,72 | CHI |
| 202001163487 | PALMELO | BC12075753 | PIRES DO RIO S2 | 27/01/2020 13:41 | 27/01/2020 16:07 | 27/01/2020 13:41 | 27/01/2020 16:07 | 2,44 | 3 | 7,33 | CHI |
| 202001163487 | SANTA CRUZ DE GOIAS | BC12075753 | PIRES DO RIO S2 | 27/01/2020 13:41 | 27/01/2020 16:07 | 27/01/2020 13:41 | 27/01/2020 16:07 | 2,44 | 4 | 9,77 | CHI |
| 202001163489 | ANAPOLIS | 10021389150 | JUNDIAI S2 | 27/01/2020 13:41 | 27/01/2020 19:40 | 27/01/2020 13:41 | 27/01/2020 19:40 | 5,99 | 1 | 5,99 | CHI |
| 202001163498 | ALEXANIA | 10007218310 | ALEXANIA | 27/01/2020 13:43 | 27/01/2020 23:12 | 27/01/2020 13:43 | 27/01/2020 23:12 | 9,48 | 1 | 9,48 | CHI |
| 202001163502 | SANTO ANTONIO DO DESCOBERTO | SN21189818 | MARAJOARA | 27/01/2020 13:44 | 27/01/2020 20:13 | 27/01/2020 13:44 | 27/01/2020 20:13 | 6,48 | 2 | 12,96 | CHI |
| 202001163504 | GOIAS | GS12220493LD | MATRINCHA | 27/01/2020 13:13 | 27/01/2020 19:22 | 27/01/2020 13:13 | 27/01/2020 19:22 | 6,14 | 13 | 79,83 | CHI |
| 202001163508 | INDIARA | 2710033805 | EDEIA | 27/01/2020 13:44 | 28/01/2020 01:40 | 27/01/2020 13:44 | 28/01/2020 01:40 | 11,92 | 1 | 11,92 | CHI |
| 202001163510 | GUARAITA | GS12074428 | ITAPURANGA | 27/01/2020 13:45 | 27/01/2020 17:10 | 27/01/2020 13:45 | 27/01/2020 17:10 | 3,42 | 2 | 6,84 | CHI |
| 202001163511 | AGUAS LINDAS DE GOIAS | 10008671140 | AGUAS LINDAS DE GOIAS S1 | 27/01/2020 13:45 | 27/01/2020 15:04 | 27/01/2020 13:45 | 27/01/2020 15:04 | 1,31 | 1 | 1,31 | CHI |
| 202001163512 | INHUMAS | IN12247254 | INHUMAS S1 | 27/01/2020 12:16 | 27/01/2020 16:03 | 27/01/2020 12:16 | 27/01/2020 16:03 | 3,78 | 10 | 37,80 | CHI |
| 202001163516 | GOIANIA | 16575003 | AEROPORTO S2 | 27/01/2020 13:46 | 27/01/2020 15:49 | 27/01/2020 13:46 | 27/01/2020 15:49 | 2,05 | 1 | 2,05 | CHI |
| 202001163526 | URUACU | 640137623 | URUACU | 27/01/2020 13:48 | 27/01/2020 16:41 | 27/01/2020 13:48 | 27/01/2020 16:41 | 2,87 | 1 | 2,87 | CHI |
| 202001163530 | ITABERAI | II12217217 | ITABERAI S1 | 27/01/2020 13:39 | 27/01/2020 17:00 | 27/01/2020 13:39 | 27/01/2020 17:00 | 3,34 | 22 | 73,52 | CHI |
| 202001163530 | ITAGUARI | II12217217 | ITABERAI S1 | 27/01/2020 13:39 | 27/01/2020 17:00 | 27/01/2020 13:39 | 27/01/2020 17:00 | 3,34 | 43 | 143,70 | CHI |
| 202001163530 | TAQUARAL DE GOIAS | II12217217 | ITABERAI S1 | 27/01/2020 13:39 | 27/01/2020 17:00 | 27/01/2020 13:39 | 27/01/2020 17:00 | 3,34 | 47 | 157,07 | CHI |

| | | | | | | | | | | | |
|--------------|---------------------|-------------|-----------------|------------------|------------------|------------------|------------------|-------|-----|--------|-----|
| 202001163534 | ITAPACI | IW21294817 | ITAPACI | 27/01/2020 13:49 | 27/01/2020 16:22 | 27/01/2020 13:49 | 27/01/2020 16:22 | 2,53 | 2 | 5,07 | CHI |
| 202001163551 | JAUPACI | 1280005819 | IPORA | 27/01/2020 13:52 | 28/01/2020 10:43 | 27/01/2020 13:52 | 28/01/2020 10:43 | 20,84 | 1 | 20,84 | CHI |
| 202001163566 | GOIANESIA | GE12000018 | GOIANESIA S2 | 27/01/2020 13:55 | 27/01/2020 18:01 | 27/01/2020 13:55 | 27/01/2020 18:01 | 4,09 | 2 | 8,18 | CHI |
| 202001163569 | CACU | CC11000025 | CACHOEIRA ALTA | 27/01/2020 13:50 | 27/01/2020 15:09 | 27/01/2020 13:50 | 27/01/2020 15:09 | 1,30 | 155 | 202,19 | CHI |
| 202001163572 | PADRE BERNARDO | PB12294212 | PADRE BERNARDO | 27/01/2020 13:56 | 27/01/2020 16:36 | 27/01/2020 13:56 | 27/01/2020 16:36 | 2,66 | 8 | 21,30 | CHI |
| 202001163574 | TRINDADE | 40128982 | MEIA PONTE | 27/01/2020 13:56 | 27/01/2020 17:35 | 27/01/2020 13:56 | 27/01/2020 17:35 | 3,64 | 1 | 3,64 | CHI |
| 202001163578 | MONTIVIDIU | MV21260885 | MONTIVIDIU T | 27/01/2020 13:58 | 27/01/2020 20:40 | 27/01/2020 13:58 | 27/01/2020 20:40 | 6,70 | 1 | 6,70 | CHI |
| 202001163579 | INHUMAS | IN21130202 | INHUMAS S2 | 27/01/2020 13:58 | 28/01/2020 11:56 | 27/01/2020 13:58 | 28/01/2020 11:56 | 21,96 | 1 | 21,96 | CHI |
| 202001163583 | CALDAS NOVAS | 760129617 | SERRA DE CALDAS | 27/01/2020 14:00 | 27/01/2020 15:16 | 27/01/2020 14:00 | 27/01/2020 15:16 | 1,26 | 1 | 1,26 | CHI |
| 202001163591 | CEZARINA | PL12304466 | PALMEIRAS | 27/01/2020 13:54 | 27/01/2020 16:30 | 27/01/2020 13:54 | 27/01/2020 16:30 | 2,59 | 1 | 2,59 | CHI |
| 202001163591 | PALMEIRAS DE GOIAS | PL12304466 | PALMEIRAS | 27/01/2020 13:54 | 27/01/2020 16:30 | 27/01/2020 13:54 | 27/01/2020 16:30 | 2,59 | 12 | 31,10 | CHI |
| 202001163599 | VALPARAISO DE GOIAS | 3350087551 | PACAEMBU S1 | 27/01/2020 14:03 | 27/01/2020 22:15 | 27/01/2020 14:03 | 27/01/2020 22:15 | 8,20 | 1 | 8,20 | CHI |
| 202001163602 | CACHOEIRA DE GOIAS | CG12289761 | FIRMINOPOLIS S2 | 27/01/2020 14:03 | 27/01/2020 18:49 | 27/01/2020 14:03 | 27/01/2020 18:49 | 4,76 | 18 | 85,61 | CHI |
| 202001163603 | GOIANESIA | GE21317835 | GOIANESIA S2 | 27/01/2020 14:03 | 27/01/2020 16:35 | 27/01/2020 14:03 | 27/01/2020 16:35 | 2,52 | 1 | 2,52 | CHI |
| 202001163609 | VICENTINOPOLIS | VI21269126 | VICENTINOPOLIS | 27/01/2020 14:05 | 27/01/2020 16:05 | 27/01/2020 14:05 | 27/01/2020 16:05 | 2,00 | 1 | 2,00 | CHI |
| 202001163611 | NOVA CRIXAS | NA12344736 | NOVA CRIXAS | 27/01/2020 13:49 | 28/01/2020 11:55 | 27/01/2020 13:49 | 28/01/2020 11:55 | 22,09 | 3 | 66,28 | CHI |
| 202001163612 | GOIANIRA | GR21039593 | GOIANIRA | 27/01/2020 14:06 | 28/01/2020 05:46 | 27/01/2020 14:06 | 28/01/2020 05:46 | 15,66 | 1 | 15,66 | CHI |
| 202001163613 | QUIRINOPOLIS | 80036387 | QUIRINOPOLIS | 27/01/2020 14:06 | 27/01/2020 17:28 | 27/01/2020 14:06 | 27/01/2020 17:28 | 3,36 | 1 | 3,36 | CHI |
| 202001163706 | VALPARAISO DE GOIAS | VA11183616 | PACAEMBU S2 | 27/01/2020 12:54 | 27/01/2020 16:16 | 27/01/2020 12:54 | 27/01/2020 16:16 | 3,36 | 163 | 547,14 | CHI |
| 202001163708 | BOM JARDIM DE GOIAS | BM12212797 | BOM JARDIM | 27/01/2020 09:38 | 27/01/2020 18:19 | 27/01/2020 09:38 | 27/01/2020 18:19 | 8,67 | 87 | 754,36 | CHI |
| 202001163708 | PIRANHAS | BM12212797 | BOM JARDIM | 27/01/2020 09:38 | 27/01/2020 18:19 | 27/01/2020 09:38 | 27/01/2020 18:19 | 8,67 | 2 | 17,34 | CHI |
| 202001163716 | CATALAO | 1990065810 | CATALAO S2 | 27/01/2020 14:10 | 27/01/2020 17:21 | 27/01/2020 14:10 | 27/01/2020 17:21 | 3,18 | 1 | 3,18 | CHI |
| 202001163720 | PLANALTINA | PI12262312 | PLANALTINA | 27/01/2020 13:30 | 27/01/2020 16:29 | 27/01/2020 13:30 | 27/01/2020 16:29 | 2,97 | 10 | 29,71 | CHI |
| 202001163725 | EDEALINA | ED21008906 | PONTALINA | 27/01/2020 14:11 | 27/01/2020 16:56 | 27/01/2020 14:11 | 27/01/2020 16:56 | 2,74 | 1 | 2,74 | CHI |
| 202001163729 | NOVA VENEZA | NV21098842 | INHUMAS S1 | 27/01/2020 14:12 | 28/01/2020 03:47 | 27/01/2020 14:12 | 28/01/2020 03:47 | 13,58 | 2 | 27,17 | CHI |
| 202001163730 | CUMARI | CY21192669 | CATALAO S1 | 27/01/2020 14:12 | 28/01/2020 10:17 | 27/01/2020 14:12 | 28/01/2020 10:17 | 20,08 | 1 | 20,08 | CHI |
| 202001163732 | URUACU | UR12361495 | URUACU | 27/01/2020 14:13 | 27/01/2020 16:13 | 27/01/2020 14:13 | 27/01/2020 16:13 | 2,00 | 11 | 21,99 | CHI |
| 202001163742 | GOIANIA | 10001714200 | REAL S1 | 27/01/2020 14:15 | 27/01/2020 16:45 | 27/01/2020 14:15 | 27/01/2020 16:45 | 2,49 | 1 | 2,49 | CHI |
| 202001163743 | MINACU | 4020070119 | MINACU | 27/01/2020 14:15 | 27/01/2020 22:23 | 27/01/2020 14:15 | 27/01/2020 22:23 | 8,12 | 1 | 8,12 | CHI |
| 202001163744 | FORMOSA | 610333951 | ITUIQUIRA | 27/01/2020 14:15 | 27/01/2020 16:25 | 27/01/2020 14:15 | 27/01/2020 16:25 | 2,15 | 1 | 2,15 | CHI |
| 202001163745 | CIDADE OCIDENTAL | 2680008516 | MARAJOARA | 27/01/2020 14:16 | 27/01/2020 21:37 | 27/01/2020 14:16 | 27/01/2020 21:37 | 7,34 | 1 | 7,34 | CHI |
| 202001163747 | CAMPINORTE | MQ21208383 | MARA ROSA | 27/01/2020 11:44 | 28/01/2020 00:21 | 27/01/2020 11:44 | 28/01/2020 00:21 | 12,61 | 1 | 12,61 | CHI |
| 202001163752 | GOIANIA | 12396308 | FERROVIARIO S2 | 27/01/2020 14:18 | 27/01/2020 15:39 | 27/01/2020 14:18 | 27/01/2020 15:39 | 1,34 | 1 | 1,34 | CHI |

| | | | | | | | | | | | |
|--------------|-----------------------|--------------|---------------------------|------------------|------------------|------------------|------------------|-------|-----|---------|-----|
| 202001163753 | CATALAO | CT21134384 | CATALAO S1 | 27/01/2020 14:19 | 27/01/2020 17:58 | 27/01/2020 14:19 | 27/01/2020 17:58 | 3,65 | 1 | 3,65 | CHI |
| 202001163758 | CORUMBAIBA | 560010783 | VILA CORUMBA | 27/01/2020 14:19 | 27/01/2020 17:43 | 27/01/2020 14:19 | 27/01/2020 17:43 | 3,38 | 1 | 3,38 | CHI |
| 202001163759 | GOIANIRA | GR11016212 | GOIANIRA | 27/01/2020 14:20 | 27/01/2020 17:48 | 27/01/2020 14:20 | 27/01/2020 17:48 | 3,47 | 125 | 433,19 | CHI |
| 202001163760 | ALTO PARAISO DE GOIAS | JL12257606 | SAO JOAO D ALIANCA | 27/01/2020 14:20 | 28/01/2020 16:18 | 27/01/2020 14:20 | 28/01/2020 16:18 | 25,98 | 2 | 51,96 | CHI |
| 202001163760 | SAO JOAO D ALIANCA | JL12257606 | SAO JOAO D ALIANCA | 27/01/2020 14:20 | 28/01/2020 16:18 | 27/01/2020 14:20 | 28/01/2020 16:18 | 25,98 | 81 | 2104,49 | CHI |
| 202001163762 | CRISTALINA | KR12388492 | CRISTALINA S1 | 27/01/2020 14:20 | 27/01/2020 15:58 | 27/01/2020 14:20 | 27/01/2020 15:58 | 1,62 | 14 | 22,70 | CHI |
| 202001163763 | LUZIANIA | 10030209640 | MARAJOARA | 27/01/2020 14:21 | 27/01/2020 20:18 | 27/01/2020 14:21 | 27/01/2020 20:18 | 5,95 | 1 | 5,95 | CHI |
| 202001163764 | PIRACANJUBA | PJ21097876 | BELA VISTA S1 | 27/01/2020 14:21 | 27/01/2020 16:17 | 27/01/2020 14:21 | 27/01/2020 16:17 | 1,93 | 1 | 1,93 | CHI |
| 202001163767 | GOIANIA | 14634510 | MEIA PONTE | 27/01/2020 14:21 | 27/01/2020 17:25 | 27/01/2020 14:21 | 27/01/2020 17:25 | 3,05 | 1 | 3,05 | CHI |
| 202001163768 | BOM JESUS DE GOIAS | 1250048919 | BOM JESUS DE GOIAS | 27/01/2020 14:19 | 27/01/2020 18:31 | 27/01/2020 14:19 | 27/01/2020 18:31 | 4,20 | 1 | 4,20 | CHI |
| 202001163771 | SANTA HELENA DE GOIAS | SH21301303 | SANTA HELENA S1 | 27/01/2020 14:22 | 27/01/2020 19:39 | 27/01/2020 14:22 | 27/01/2020 19:39 | 5,28 | 1 | 5,28 | CHI |
| 202001163776 | GOIANIA | 16303854 | ATLANTICO S2 | 27/01/2020 14:24 | 27/01/2020 19:29 | 27/01/2020 14:24 | 27/01/2020 19:29 | 5,07 | 1 | 5,07 | CHI |
| 202001163788 | IPORA | IR12259455 | IPORA | 27/01/2020 11:57 | 27/01/2020 15:14 | 27/01/2020 11:57 | 27/01/2020 15:14 | 3,27 | 3 | 9,82 | CHI |
| 202001163789 | RIO VERDE | RV12076319 | MONTIVIDIU T | 27/01/2020 14:27 | 27/01/2020 22:44 | 27/01/2020 14:27 | 27/01/2020 22:44 | 8,28 | 1 | 8,28 | CHI |
| 202001163792 | CAIAPONIA | CP21357558 | PALESTINA | 27/01/2020 14:27 | 28/01/2020 10:12 | 27/01/2020 14:27 | 28/01/2020 10:12 | 19,74 | 1 | 19,74 | CHI |
| 202001163794 | ARENOPOLIS | AY12235874 | IPORA | 27/01/2020 12:11 | 27/01/2020 17:55 | 27/01/2020 12:11 | 27/01/2020 17:55 | 5,72 | 7 | 40,07 | CHI |
| 202001163794 | PIRANHAS | AY12235874 | IPORA | 27/01/2020 12:11 | 27/01/2020 17:55 | 27/01/2020 12:11 | 27/01/2020 17:55 | 5,72 | 1 | 5,72 | CHI |
| 202001163799 | BALIZA | BH12356956 | BOM JARDIM | 27/01/2020 14:25 | 27/01/2020 19:43 | 27/01/2020 14:25 | 27/01/2020 19:43 | 5,29 | 2 | 10,58 | CHI |
| 202001163800 | GOIANIA | 13453348 | GOIANIA LESTE S1 | 27/01/2020 14:29 | 27/01/2020 15:49 | 27/01/2020 14:29 | 27/01/2020 15:49 | 1,32 | 1 | 1,32 | CHI |
| 202001163801 | BOM JARDIM DE GOIAS | BM12360371 | BOM JARDIM | 27/01/2020 14:30 | 27/01/2020 22:29 | 27/01/2020 14:30 | 27/01/2020 22:29 | 7,98 | 2 | 15,97 | CHI |
| 202001163803 | CAMPOS VERDES | 10030195428 | SANTA TEREZINHA | 27/01/2020 14:30 | 28/01/2020 04:25 | 27/01/2020 14:30 | 28/01/2020 04:25 | 13,91 | 1 | 13,91 | CHI |
| 202001163809 | DOVERLANDIA | DV12395478 | CAIAPONIA | 27/01/2020 14:31 | 27/01/2020 20:50 | 27/01/2020 14:31 | 27/01/2020 20:50 | 6,31 | 29 | 183,10 | CHI |
| 202001163815 | NOVO GAMA | NJ12149816 | PACAEMBU S1 | 27/01/2020 14:32 | 27/01/2020 17:13 | 27/01/2020 14:32 | 27/01/2020 17:13 | 2,68 | 211 | 565,19 | CHI |
| 202001163821 | PILAR DE GOIAS | GG12166542LD | SANTA TEREZINHA | 27/01/2020 14:32 | 28/01/2020 13:13 | 27/01/2020 14:32 | 28/01/2020 13:13 | 22,67 | 10 | 226,69 | CHI |
| 202001163823 | ARAGUAPAZ | AZ21143354 | GOIAS | 27/01/2020 14:33 | 28/01/2020 09:25 | 27/01/2020 14:33 | 28/01/2020 09:25 | 18,86 | 1 | 18,86 | CHI |
| 202001163826 | ITAPACI | IW12308199 | ITAPACI | 28/01/2020 04:46 | 28/01/2020 09:30 | 28/01/2020 04:46 | 28/01/2020 09:30 | 4,73 | 6 | 28,40 | CHI |
| 202001163833 | ANAPOLIS | 20776585 | ANAPOLIS UNIVERSITARIO S2 | 27/01/2020 14:35 | 28/01/2020 02:12 | 27/01/2020 14:35 | 28/01/2020 02:12 | 11,61 | 1 | 11,61 | CHI |
| 202001163838 | GOIANIA | 12590381 | FERROVIARIO S3 | 27/01/2020 14:36 | 27/01/2020 18:14 | 27/01/2020 14:36 | 27/01/2020 18:14 | 3,62 | 1 | 3,62 | CHI |
| 202001163841 | GOIAS | GS12073718 | MATRINCHA | 27/01/2020 07:15 | 27/01/2020 20:10 | 27/01/2020 07:15 | 27/01/2020 20:10 | 12,90 | 2 | 25,81 | CHI |
| 202001163843 | JARAGUA | JA12297901 | JARAGUA | 27/01/2020 09:52 | 27/01/2020 19:55 | 27/01/2020 09:52 | 27/01/2020 19:55 | 10,06 | 18 | 181,10 | CHI |
| 202001163853 | CATURAI | CK12018922 | ARACU | 27/01/2020 14:37 | 28/01/2020 08:45 | 27/01/2020 14:37 | 28/01/2020 08:45 | 18,14 | 2 | 36,27 | CHI |
| 202001163859 | ALEXANIA | 10017215763 | ALEXANIA | 27/01/2020 14:38 | 28/01/2020 10:00 | 27/01/2020 14:38 | 28/01/2020 10:00 | 19,35 | 1 | 19,35 | CHI |
| 202001163861 | GOIANIA | GN11166128 | FERROVIARIO S2 | 27/01/2020 14:39 | 27/01/2020 16:09 | 27/01/2020 14:39 | 27/01/2020 16:09 | 1,50 | 44 | 66,01 | CHI |

| | | | | | | | | | | | |
|--------------|--------------------------|-------------|------------------|------------------|------------------|------------------|------------------|-------|-----|---------|-----|
| 202001163863 | CRISTALINA | KR21330474 | CRISTALINA S1 | 27/01/2020 14:39 | 27/01/2020 16:55 | 27/01/2020 14:39 | 27/01/2020 16:55 | 2,26 | 2 | 4,52 | CHI |
| 202001163866 | ITAUCU | IX11000002 | INHUMAS S1 | 27/01/2020 14:09 | 27/01/2020 23:43 | 27/01/2020 14:39 | 27/01/2020 23:43 | 9,06 | 98 | 887,74 | CHI |
| 202001163869 | ALEXANIA | AX11221364 | ALEXANIA | 27/01/2020 14:40 | 27/01/2020 18:35 | 27/01/2020 14:40 | 27/01/2020 18:35 | 3,91 | 35 | 136,71 | CHI |
| 202001163876 | SANTA TEREZINHA DE GOIAS | SG11034165 | SANTA TEREZINHA | 27/01/2020 14:42 | 27/01/2020 20:35 | 27/01/2020 14:42 | 27/01/2020 20:35 | 5,90 | 195 | 1149,74 | CHI |
| 202001163878 | GOIANIA | 12559349 | FERROVIARIO S2 | 27/01/2020 14:42 | 27/01/2020 17:06 | 27/01/2020 14:42 | 27/01/2020 17:06 | 2,39 | 1 | 2,39 | CHI |
| 202001163880 | VIANOPOLIS | VN12079967 | VIANOPOLIS | 27/01/2020 14:42 | 27/01/2020 16:08 | 27/01/2020 14:42 | 27/01/2020 16:08 | 1,42 | 3 | 4,27 | CHI |
| 202001163882 | PALMEIRAS DE GOIAS | PL21027207 | PALMEIRAS | 27/01/2020 14:42 | 27/01/2020 20:17 | 27/01/2020 14:42 | 27/01/2020 20:17 | 5,57 | 1 | 5,57 | CHI |
| 202001163885 | GOIANIA | GN11374156 | MEIA PONTE | 27/01/2020 14:17 | 27/01/2020 15:38 | 27/01/2020 14:17 | 27/01/2020 15:38 | 1,35 | 137 | 184,80 | CHI |
| 202001163887 | MINACU | IH11212282 | MINACU | 27/01/2020 14:43 | 28/01/2020 00:54 | 27/01/2020 14:43 | 28/01/2020 00:54 | 10,17 | 9 | 91,55 | CHI |
| 202001163890 | GOIANIA | GN11068498 | GOIANIA LESTE S3 | 27/01/2020 14:34 | 27/01/2020 21:02 | 27/01/2020 14:34 | 27/01/2020 21:02 | 6,46 | 172 | 1110,64 | CHI |
| 202001163897 | AMORINOPOLIS | AM21007735 | IPORA | 27/01/2020 14:45 | 28/01/2020 16:18 | 27/01/2020 14:45 | 28/01/2020 16:18 | 25,54 | 1 | 25,54 | CHI |
| 202001163900 | BELA VISTA DE GOIAS | HD12323100 | CEPAIGO S2 | 27/01/2020 14:06 | 27/01/2020 15:32 | 27/01/2020 14:06 | 27/01/2020 15:32 | 1,42 | 8 | 11,38 | CHI |
| 202001163900 | HIDROLANDIA | HD12323100 | CEPAIGO S2 | 27/01/2020 14:06 | 27/01/2020 15:32 | 27/01/2020 14:06 | 27/01/2020 15:32 | 1,42 | 98 | 139,38 | CHI |
| 202001163902 | PALESTINA DE GOIAS | PY21187413 | PALESTINA | 27/01/2020 14:46 | 28/01/2020 19:18 | 27/01/2020 14:46 | 28/01/2020 19:18 | 28,53 | 1 | 28,53 | CHI |
| 202001163904 | RIO VERDE | 630600107 | RIO VERDE S1 | 27/01/2020 14:46 | 28/01/2020 00:36 | 27/01/2020 14:46 | 28/01/2020 00:36 | 9,82 | 1 | 9,82 | CHI |
| 202001163912 | GOIAS | GS12064392 | MATRINCHA | 27/01/2020 14:39 | 28/01/2020 00:10 | 27/01/2020 14:39 | 28/01/2020 00:10 | 9,51 | 4 | 38,05 | CHI |
| 202001163915 | PALMEIRAS DE GOIAS | PL12092994 | PALMEIRAS | 27/01/2020 14:49 | 28/01/2020 00:06 | 27/01/2020 14:49 | 28/01/2020 00:06 | 9,27 | 1 | 9,27 | CHI |
| 202001163916 | GOIANIA | 12862253 | GOIANIA LESTE S2 | 27/01/2020 14:49 | 27/01/2020 18:44 | 27/01/2020 14:49 | 27/01/2020 18:44 | 3,90 | 1 | 3,90 | CHI |
| 202001163921 | MONTIVIDIU DO NORTE | MX12187848 | PORANGATU | 27/01/2020 14:52 | 27/01/2020 17:21 | 27/01/2020 14:52 | 27/01/2020 17:21 | 2,48 | 15 | 37,26 | CHI |
| 202001163921 | TROMBAS | MX12187848 | PORANGATU | 27/01/2020 14:52 | 27/01/2020 17:21 | 27/01/2020 14:52 | 27/01/2020 17:21 | 2,48 | 1 | 2,48 | CHI |
| 202001163924 | ARENOPOLIS | AY12087164 | ARENOPOLIS | 27/01/2020 13:47 | 28/01/2020 08:29 | 27/01/2020 13:48 | 28/01/2020 08:29 | 18,68 | 9 | 168,16 | CHI |
| 202001163926 | ABADIANIA | AA21141455 | DAIA S2 | 27/01/2020 14:54 | 27/01/2020 17:19 | 27/01/2020 14:54 | 27/01/2020 17:19 | 2,41 | 1 | 2,41 | CHI |
| 202001163931 | FAZENDA NOVA | FN12019390 | JUSSARA | 27/01/2020 14:06 | 28/01/2020 09:32 | 27/01/2020 14:06 | 28/01/2020 09:15 | 19,15 | 56 | 1072,37 | CHI |
| 202001163931 | FAZENDA NOVA | FN12019390 | JUSSARA | 27/01/2020 14:06 | 28/01/2020 09:32 | 28/01/2020 09:16 | 28/01/2020 09:32 | 0,27 | 57 | 15,14 | CHI |
| 202001163933 | CRIXAS | CX11399927 | RUBIATABA | 27/01/2020 14:56 | 27/01/2020 19:48 | 27/01/2020 14:56 | 27/01/2020 19:48 | 4,86 | 1 | 4,86 | CHI |
| 202001163938 | FORMOSA | FA12071048 | ITIQUEIRA | 27/01/2020 14:57 | 27/01/2020 16:07 | 27/01/2020 14:57 | 27/01/2020 16:07 | 1,16 | 14 | 16,24 | CHI |
| 202001163948 | GOIANIA | 14766371 | ATLANTICO S3 | 27/01/2020 14:59 | 27/01/2020 16:11 | 27/01/2020 14:59 | 27/01/2020 16:11 | 1,19 | 1 | 1,19 | CHI |
| 202001163956 | CIDADE OCIDENTAL | 2680055269 | MARAJOARA | 27/01/2020 15:00 | 27/01/2020 23:06 | 27/01/2020 15:00 | 27/01/2020 23:06 | 8,09 | 1 | 8,09 | CHI |
| 202001163958 | PORANGATU | PO11016111 | PORANGATU | 27/01/2020 15:01 | 27/01/2020 16:09 | 27/01/2020 15:49 | 27/01/2020 16:09 | 0,33 | 87 | 29,00 | CHI |
| 202001163965 | PADRE BERNARDO | 10017620170 | PADRE BERNARDO | 27/01/2020 15:03 | 27/01/2020 16:30 | 27/01/2020 15:03 | 27/01/2020 16:30 | 1,44 | 1 | 1,44 | CHI |
| 202001163967 | CEZARINA | CZ21349317 | CEZARINA | 27/01/2020 15:03 | 27/01/2020 20:36 | 27/01/2020 15:03 | 27/01/2020 20:36 | 5,54 | 3 | 16,61 | CHI |
| 202001163969 | BELA VISTA DE GOIAS | BV12038126 | BELA VISTA S1 | 27/01/2020 15:04 | 27/01/2020 15:57 | 27/01/2020 15:04 | 27/01/2020 15:57 | 0,88 | 3 | 2,63 | CHI |
| 202001163971 | MONTIVIDIU | MV12160710 | MONTIVIDIU T | 27/01/2020 14:07 | 27/01/2020 16:41 | 27/01/2020 14:07 | 27/01/2020 16:41 | 2,56 | 21 | 53,66 | CHI |

| | | | | | | | | | | | |
|--------------|--------------------------|--------------|---------------------------|------------------|------------------|------------------|------------------|-------|-----|--------|-----|
| 202001163972 | QUIRINOPOLIS | QI32058080 | QUIRINOPOLIS | 27/01/2020 12:04 | 27/01/2020 20:04 | 27/01/2020 12:04 | 27/01/2020 20:04 | 7,99 | 10 | 79,92 | CHI |
| 202001163973 | ITAPIRAPUA | IU11223839 | JUSSARA | 27/01/2020 15:05 | 28/01/2020 16:58 | 27/01/2020 15:05 | 28/01/2020 16:58 | 25,88 | 1 | 25,88 | CHI |
| 202001163974 | BELA VISTA DE GOIAS | BV21189893 | BELA VISTA S1 | 27/01/2020 15:05 | 27/01/2020 17:04 | 27/01/2020 15:05 | 27/01/2020 17:04 | 1,97 | 1 | 1,97 | CHI |
| 202001164003 | CEZARINA | CZ21067958 | CEZARINA | 27/01/2020 15:05 | 27/01/2020 20:05 | 27/01/2020 15:05 | 27/01/2020 20:05 | 5,00 | 1 | 5,00 | CHI |
| 202001164004 | PALMEIRAS DE GOIAS | PL21125159 | PALMEIRAS | 27/01/2020 15:05 | 27/01/2020 17:35 | 27/01/2020 15:05 | 27/01/2020 17:35 | 2,49 | 2 | 4,97 | CHI |
| 202001164006 | SAO FRANCISCO DE GOIAS | SF12298018 | SAO FRANCISCO DE GOIAS | 27/01/2020 15:06 | 27/01/2020 19:56 | 27/01/2020 15:06 | 27/01/2020 19:56 | 4,82 | 5 | 24,12 | CHI |
| 202001164009 | PADRE BERNARDO | PI12099216LD | PLANALTINA | 27/01/2020 15:07 | 27/01/2020 18:39 | 27/01/2020 15:07 | 27/01/2020 18:39 | 3,53 | 16 | 56,52 | CHI |
| 202001164009 | PLANALTINA | PI12099216LD | PLANALTINA | 27/01/2020 15:07 | 27/01/2020 18:39 | 27/01/2020 15:07 | 27/01/2020 18:39 | 3,53 | 110 | 388,54 | CHI |
| 202001164012 | JATAI | JT21172756 | JATAI S1 | 27/01/2020 15:07 | 27/01/2020 18:43 | 27/01/2020 15:07 | 27/01/2020 18:43 | 3,60 | 1 | 3,60 | CHI |
| 202001164014 | FORMOSA | FA31218279 | SAO JOAO D ALIANCA | 27/01/2020 15:07 | 28/01/2020 12:11 | 27/01/2020 15:07 | 28/01/2020 12:11 | 21,05 | 1 | 21,05 | CHI |
| 202001164018 | MIMOSO DE GOIAS | MJ12288360 | PADRE BERNARDO | 27/01/2020 15:08 | 27/01/2020 19:06 | 27/01/2020 15:08 | 27/01/2020 19:06 | 3,96 | 1 | 3,96 | CHI |
| 202001164101 | JATAI | JT12196054 | JATAI S2 | 27/01/2020 15:10 | 27/01/2020 19:10 | 27/01/2020 15:10 | 27/01/2020 19:10 | 3,99 | 77 | 307,40 | CHI |
| 202001164102 | ITAPACI | IW12308199 | ITAPACI | 27/01/2020 14:33 | 27/01/2020 19:50 | 27/01/2020 14:33 | 27/01/2020 19:50 | 5,27 | 6 | 31,62 | CHI |
| 202001164105 | MINEIROS | MY11034225 | PARQUE DAS EMAS | 27/01/2020 15:11 | 27/01/2020 16:58 | 27/01/2020 15:11 | 27/01/2020 16:58 | 1,78 | 126 | 224,70 | CHI |
| 202001164108 | SANTA CRUZ DE GOIAS | BC12309602 | CRISTIANOPOLIS | 27/01/2020 15:11 | 27/01/2020 17:22 | 27/01/2020 15:11 | 27/01/2020 17:22 | 2,17 | 52 | 113,07 | CHI |
| 202001164109 | RIO VERDE | 10018066249 | RIO VERDE S1 | 27/01/2020 15:11 | 27/01/2020 19:48 | 27/01/2020 15:11 | 27/01/2020 19:48 | 4,60 | 1 | 4,60 | CHI |
| 202001164319 | ACREUNA | 2440019386 | ACREUNA | 27/01/2020 15:17 | 27/01/2020 19:26 | 27/01/2020 15:17 | 27/01/2020 19:26 | 4,15 | 1 | 4,15 | CHI |
| 202001164326 | VALPARAISO DE GOIAS | VA11153294 | MARAJOARA | 27/01/2020 15:14 | 27/01/2020 20:24 | 27/01/2020 15:14 | 27/01/2020 20:24 | 5,15 | 177 | 912,29 | CHI |
| 202001164327 | TRINDADE | TR32001819 | TRINDADE | 27/01/2020 15:05 | 27/01/2020 17:42 | 27/01/2020 15:05 | 27/01/2020 17:42 | 2,61 | 2 | 5,21 | CHI |
| 202001164330 | SAO LUIS DE MONTES BELOS | SL12006908 | SAO LUIZ DOS MONTES BELOS | 27/01/2020 15:19 | 27/01/2020 16:49 | 27/01/2020 15:19 | 27/01/2020 16:49 | 1,49 | 6 | 8,95 | CHI |
| 202001164331 | JATAI | JT21219481 | JATAI S3 | 27/01/2020 15:19 | 28/01/2020 08:41 | 27/01/2020 15:19 | 28/01/2020 08:41 | 17,36 | 1 | 17,36 | CHI |
| 202001164333 | ANAPOLIS | AN21285309 | ANAPOLIS UNIVERSITARIO S2 | 27/01/2020 15:19 | 27/01/2020 19:40 | 27/01/2020 15:19 | 27/01/2020 19:40 | 4,36 | 1 | 4,36 | CHI |
| 202001164335 | PIRACANJUBA | PJ12038085LD | BELA VISTA S1 | 27/01/2020 13:36 | 27/01/2020 18:08 | 27/01/2020 13:36 | 27/01/2020 18:08 | 4,52 | 51 | 230,45 | CHI |
| 202001164336 | LUZIANIA | LZ21051367 | CRISTALINA S2 | 27/01/2020 15:19 | 27/01/2020 22:05 | 27/01/2020 15:19 | 27/01/2020 22:05 | 6,75 | 1 | 6,75 | CHI |
| 202001164337 | CORREGO DO OURO | CO12200898 | FIRMINOPOLIS S2 | 27/01/2020 15:19 | 28/01/2020 03:37 | 27/01/2020 15:19 | 28/01/2020 03:37 | 12,28 | 2 | 24,57 | CHI |
| 202001164343 | GUARANI DE GOIAS | GY12271725 | IACIARA S1 | 27/01/2020 15:22 | 27/01/2020 21:19 | 27/01/2020 15:22 | 27/01/2020 21:19 | 5,95 | 3 | 17,84 | CHI |
| 202001164344 | FAZENDA NOVA | FN21183389 | IPORA | 27/01/2020 15:22 | 28/01/2020 17:57 | 27/01/2020 15:22 | 28/01/2020 17:57 | 26,57 | 1 | 26,57 | CHI |
| 202001164346 | VALPARAISO DE GOIAS | 2860327685 | PACAEMBU S2 | 27/01/2020 15:23 | 27/01/2020 20:14 | 27/01/2020 15:23 | 27/01/2020 20:14 | 4,84 | 1 | 4,84 | CHI |
| 202001164351 | PIRACANJUBA | PJ12223255 | ROCHEDO | 27/01/2020 15:23 | 27/01/2020 19:19 | 27/01/2020 15:23 | 27/01/2020 19:19 | 3,92 | 23 | 90,09 | CHI |
| 202001164352 | URUACU | UR12384905 | URUACU | 27/01/2020 15:24 | 28/01/2020 02:00 | 27/01/2020 15:24 | 28/01/2020 02:00 | 10,59 | 1 | 10,59 | CHI |
| 202001164355 | GOIATUBA | 140056944 | GOIATUBA S2 | 27/01/2020 15:24 | 27/01/2020 17:45 | 27/01/2020 15:24 | 27/01/2020 17:45 | 2,34 | 1 | 2,34 | CHI |
| 202001164356 | ITAPACI | 100077122 | ITAPACI | 27/01/2020 15:25 | 27/01/2020 23:50 | 27/01/2020 15:25 | 27/01/2020 23:50 | 8,42 | 1 | 8,42 | CHI |
| 202001164358 | PADRE BERNARDO | PB12336085 | PADRE BERNARDO | 27/01/2020 15:25 | 28/01/2020 01:03 | 27/01/2020 15:25 | 28/01/2020 01:03 | 9,63 | 12 | 115,57 | CHI |

| | | | | | | | | | | | |
|--------------|----------------------|-------------|---------------------------|------------------|------------------|------------------|------------------|-------|-----|---------|-----|
| 202001164365 | TEREZOPOLIS DE GOIAS | 10009230430 | DAIA S2 | 27/01/2020 15:26 | 27/01/2020 22:20 | 27/01/2020 15:26 | 27/01/2020 22:20 | 6,90 | 1 | 6,90 | CHI |
| 202001164366 | URUACU | UR21147157 | URUACU | 27/01/2020 15:26 | 27/01/2020 17:39 | 27/01/2020 15:26 | 27/01/2020 17:39 | 2,21 | 1 | 2,21 | CHI |
| 202001164367 | ANAPOLIS | 21276274 | ANAPOLIS UNIVERSITARIO S2 | 27/01/2020 15:25 | 27/01/2020 22:35 | 27/01/2020 15:25 | 27/01/2020 22:35 | 7,15 | 0 | 0,00 | CHI |
| 202001164370 | CAIAPONIA | MV12305995 | MONTIVIDIU T | 27/01/2020 15:26 | 28/01/2020 14:12 | 27/01/2020 15:26 | 28/01/2020 11:45 | 20,33 | 35 | 711,38 | CHI |
| 202001164370 | IVOLANDIA | MV12305995 | MONTIVIDIU T | 27/01/2020 15:26 | 28/01/2020 14:12 | 27/01/2020 15:26 | 28/01/2020 11:45 | 20,33 | 23 | 467,48 | CHI |
| 202001164370 | MONTIVIDIU | MV12305995 | MONTIVIDIU T | 27/01/2020 15:26 | 28/01/2020 14:12 | 27/01/2020 15:26 | 28/01/2020 11:45 | 20,33 | 31 | 630,08 | CHI |
| 202001164370 | PARAUNA | MV12305995 | MONTIVIDIU T | 27/01/2020 15:26 | 28/01/2020 14:12 | 27/01/2020 15:26 | 28/01/2020 11:45 | 20,33 | 57 | 1158,54 | CHI |
| 202001164370 | RIO VERDE | MV12305995 | MONTIVIDIU T | 27/01/2020 15:26 | 28/01/2020 14:12 | 27/01/2020 15:26 | 28/01/2020 11:45 | 20,33 | 10 | 203,25 | CHI |
| 202001164370 | IVOLANDIA | PU12305771 | MONTIVIDIU T | 27/01/2020 15:26 | 28/01/2020 14:12 | 27/01/2020 15:26 | 28/01/2020 14:12 | 22,76 | 6 | 136,56 | CHI |
| 202001164370 | MONTIVIDIU | PU12305771 | MONTIVIDIU T | 27/01/2020 15:26 | 28/01/2020 14:12 | 27/01/2020 15:26 | 28/01/2020 14:12 | 22,76 | 1 | 22,76 | CHI |
| 202001164371 | CALDAS NOVAS | 760313350 | CALDAS NOVAS S2 | 27/01/2020 15:26 | 27/01/2020 22:24 | 27/01/2020 15:26 | 27/01/2020 22:24 | 6,96 | 1 | 6,96 | CHI |
| 202001164375 | NOVA IGUACU DE GOIAS | NH12232436 | SANTA TEREZINHA | 27/01/2020 15:03 | 28/01/2020 00:49 | 27/01/2020 15:03 | 28/01/2020 00:49 | 9,75 | 19 | 185,30 | CHI |
| 202001164376 | MORRINHOS | MR12040536 | MORRINHOS | 27/01/2020 14:49 | 27/01/2020 16:54 | 27/01/2020 14:49 | 27/01/2020 16:54 | 2,08 | 8 | 16,61 | CHI |
| 202001164378 | POSSE | PS21124638 | IACIARA S2 | 27/01/2020 15:28 | 27/01/2020 19:14 | 27/01/2020 15:28 | 27/01/2020 19:14 | 3,76 | 1 | 3,76 | CHI |
| 202001164382 | GOIANIA | 17216552 | GOIANIA LESTE S2 | 27/01/2020 15:29 | 27/01/2020 18:42 | 27/01/2020 15:29 | 27/01/2020 18:42 | 3,22 | 1 | 3,22 | CHI |
| 202001164384 | ALEXANIA | AX11051476 | ALEXANIA | 27/01/2020 15:29 | 27/01/2020 17:15 | 27/01/2020 15:29 | 27/01/2020 17:15 | 1,75 | 29 | 50,83 | CHI |
| 202001164385 | PORTELANDIA | MY21000080 | PARQUE DAS EMAS | 27/01/2020 15:30 | 27/01/2020 20:47 | 27/01/2020 15:30 | 27/01/2020 20:47 | 5,28 | 1 | 5,28 | CHI |
| 202001164386 | PIRENOPOLIS | PV12196850 | CORUMBA | 27/01/2020 10:37 | 27/01/2020 22:51 | 27/01/2020 10:37 | 27/01/2020 22:51 | 12,23 | 5 | 61,14 | CHI |
| 202001164393 | ABADIANIA | AA12000611 | ANAPOLIS UNIVERSITARIO S1 | 27/01/2020 09:48 | 27/01/2020 18:51 | 27/01/2020 09:48 | 27/01/2020 18:51 | 9,05 | 20 | 180,98 | CHI |
| 202001164398 | NOVO BRASIL | NB21324072 | JUSSARA | 27/01/2020 15:32 | 28/01/2020 05:11 | 27/01/2020 15:32 | 28/01/2020 05:11 | 13,64 | 1 | 13,64 | CHI |
| 202001164400 | DAVINOPOLIS | IO12085096 | CATALAO S1 | 27/01/2020 11:11 | 27/01/2020 23:30 | 27/01/2020 11:11 | 27/01/2020 21:29 | 10,30 | 7 | 72,09 | CHI |
| 202001164400 | OUVIDOR | IO12085096 | CATALAO S1 | 27/01/2020 11:11 | 27/01/2020 23:30 | 27/01/2020 11:11 | 27/01/2020 21:29 | 10,30 | 2 | 20,60 | CHI |
| 202001164400 | TRES RANCHOS | IO12085096 | CATALAO S1 | 27/01/2020 11:11 | 27/01/2020 23:30 | 27/01/2020 11:11 | 27/01/2020 21:29 | 10,30 | 4 | 41,20 | CHI |
| 202001164400 | DAVINOPOLIS | IO12085096 | CATALAO S1 | 27/01/2020 11:11 | 27/01/2020 23:30 | 27/01/2020 21:55 | 27/01/2020 23:30 | 1,58 | 4 | 6,30 | CHI |
| 202001164400 | TRES RANCHOS | IO12085096 | CATALAO S1 | 27/01/2020 11:11 | 27/01/2020 23:30 | 27/01/2020 21:55 | 27/01/2020 23:30 | 1,58 | 3 | 4,73 | CHI |
| 202001164400 | DAVINOPOLIS | IO12085096 | CATALAO S1 | 27/01/2020 11:11 | 27/01/2020 23:30 | 27/01/2020 21:56 | 27/01/2020 23:30 | 1,57 | 3 | 4,70 | CHI |
| 202001164400 | OUVIDOR | IO12085096 | CATALAO S1 | 27/01/2020 11:11 | 27/01/2020 23:30 | 27/01/2020 21:56 | 27/01/2020 23:30 | 1,57 | 2 | 3,13 | CHI |
| 202001164400 | TRES RANCHOS | IO12085096 | CATALAO S1 | 27/01/2020 11:11 | 27/01/2020 23:30 | 27/01/2020 21:56 | 27/01/2020 23:30 | 1,57 | 1 | 1,57 | CHI |
| 202001164401 | GOIANIA | GN11001026 | ATLANTICO S1 | 27/01/2020 15:33 | 27/01/2020 18:16 | 27/01/2020 15:33 | 27/01/2020 18:16 | 2,71 | 74 | 200,29 | CHI |
| 202001164405 | GOIAS | GS12217095 | GOIAS | 27/01/2020 15:34 | 27/01/2020 18:17 | 27/01/2020 15:34 | 27/01/2020 18:17 | 2,71 | 15 | 40,69 | CHI |
| 202001164414 | GOIANIA | 11821280 | CAMPINAS S2 | 27/01/2020 15:35 | 27/01/2020 17:16 | 27/01/2020 15:35 | 27/01/2020 17:16 | 1,68 | 1 | 1,68 | CHI |
| 202001164415 | GOIANIA | GN11037965 | GOYA S2 | 27/01/2020 13:14 | 27/01/2020 19:30 | 27/01/2020 13:14 | 27/01/2020 19:30 | 6,26 | 140 | 876,44 | CHI |
| 202001164419 | CALDAS NOVAS | CN12409037 | CALDAS NOVAS S1 | 27/01/2020 15:36 | 27/01/2020 17:54 | 27/01/2020 15:36 | 27/01/2020 17:54 | 2,30 | 4 | 9,20 | CHI |

| | | | | | | | | | | | |
|--------------|------------------------|--------------|---------------------------|------------------|------------------|------------------|------------------|-------|-----|---------|-----|
| 202001164419 | SANTA CRUZ DE GOIAS | CN12409037 | CALDAS NOVAS S1 | 27/01/2020 15:36 | 27/01/2020 17:54 | 27/01/2020 15:36 | 27/01/2020 17:54 | 2,30 | 3 | 6,90 | CHI |
| 202001164425 | CATALAO | CT21380764 | CATALAO S1 | 27/01/2020 15:37 | 28/01/2020 19:28 | 27/01/2020 15:37 | 28/01/2020 19:28 | 27,84 | 1 | 27,84 | CHI |
| 202001164429 | GOIANIA | 10644131 | AEROPORTO S3 | 27/01/2020 15:37 | 27/01/2020 17:45 | 27/01/2020 15:37 | 27/01/2020 17:45 | 2,12 | 1 | 2,12 | CHI |
| 202001164434 | PIRENOPOLIS | AN12000433 | ANAPOLIS UNIVERSITARIO S2 | 27/01/2020 15:39 | 28/01/2020 09:10 | 27/01/2020 15:39 | 28/01/2020 09:10 | 17,51 | 2 | 35,02 | CHI |
| 202001164442 | JOVIANIA | JV21199976 | GOIATUBA S1 | 27/01/2020 15:40 | 27/01/2020 18:42 | 27/01/2020 15:40 | 27/01/2020 18:42 | 3,03 | 4 | 12,13 | CHI |
| 202001164452 | CRIXAS | CX11108002 | SERRA DO OURO | 27/01/2020 15:31 | 27/01/2020 23:31 | 27/01/2020 15:31 | 27/01/2020 23:31 | 7,99 | 189 | 1509,80 | CHI |
| 202001164453 | CRISTALINA | KR21209628 | CRISTALINA S2 | 27/01/2020 15:41 | 27/01/2020 17:55 | 27/01/2020 15:41 | 27/01/2020 17:55 | 2,23 | 1 | 2,23 | CHI |
| 202001164457 | PIRANHAS | PH12201916 | BOM JARDIM | 27/01/2020 15:41 | 27/01/2020 20:02 | 27/01/2020 15:41 | 27/01/2020 19:02 | 3,33 | 8 | 26,68 | CHI |
| 202001164457 | PIRANHAS | PH21247778 | BOM JARDIM | 27/01/2020 15:41 | 27/01/2020 20:02 | 27/01/2020 15:41 | 27/01/2020 20:02 | 4,35 | 1 | 4,35 | CHI |
| 202001164460 | CATALAO | CT21127526 | CATALAO S1 | 27/01/2020 15:42 | 28/01/2020 07:40 | 27/01/2020 15:42 | 28/01/2020 07:40 | 15,96 | 1 | 15,96 | CHI |
| 202001164465 | GOIANIA | GN11048166 | GOIANIA LESTE S3 | 27/01/2020 15:43 | 27/01/2020 19:54 | 27/01/2020 15:43 | 27/01/2020 19:54 | 4,18 | 51 | 213,15 | CHI |
| 202001164466 | MONTES CLAROS DE GOIAS | ME12097811 | IPORA | 27/01/2020 15:43 | 28/01/2020 03:11 | 27/01/2020 15:43 | 28/01/2020 03:11 | 11,46 | 1 | 11,46 | CHI |
| 202001164468 | FAINA | FC12311200 | MATRINCHA | 27/01/2020 15:43 | 27/01/2020 22:58 | 27/01/2020 15:43 | 27/01/2020 22:58 | 7,25 | 4 | 29,00 | CHI |
| 202001164472 | CIDADE OCIDENTAL | 2680051574 | MARAJOARA | 27/01/2020 15:44 | 28/01/2020 08:54 | 27/01/2020 15:44 | 28/01/2020 08:54 | 17,15 | 1 | 17,15 | CHI |
| 202001164473 | CALDAS NOVAS | CN21034054 | RIO QUENTE | 27/01/2020 15:44 | 28/01/2020 10:00 | 27/01/2020 15:44 | 28/01/2020 10:00 | 18,25 | 1 | 18,25 | CHI |
| 202001164476 | EDEIA | 1120037703 | EDEIA | 27/01/2020 15:45 | 27/01/2020 21:46 | 27/01/2020 15:45 | 27/01/2020 21:46 | 6,01 | 1 | 6,01 | CHI |
| 202001164480 | GOIANIA | 12449374 | ATLANTICO S1 | 27/01/2020 15:46 | 27/01/2020 17:36 | 27/01/2020 15:46 | 27/01/2020 17:36 | 1,82 | 1 | 1,82 | CHI |
| 202001164481 | MINACU | 10016753532 | MINACU | 27/01/2020 15:46 | 27/01/2020 20:49 | 27/01/2020 15:46 | 27/01/2020 20:49 | 5,04 | 1 | 5,04 | CHI |
| 202001164485 | FORMOSA | 10005113154 | ITUIQUIRA | 27/01/2020 15:47 | 28/01/2020 10:34 | 27/01/2020 15:47 | 28/01/2020 10:34 | 18,78 | 1 | 18,78 | CHI |
| 202001164494 | ALEXANIA | AX11284988 | ALEXANIA | 27/01/2020 11:39 | 27/01/2020 18:21 | 27/01/2020 11:39 | 27/01/2020 18:21 | 6,70 | 72 | 482,28 | CHI |
| 202001164496 | FORMOSA | 610214895 | ITUIQUIRA | 27/01/2020 15:49 | 27/01/2020 17:45 | 27/01/2020 15:49 | 27/01/2020 17:45 | 1,93 | 1 | 1,93 | CHI |
| 202001164497 | MINACU | 4020055374 | MINACU | 27/01/2020 15:49 | 27/01/2020 22:52 | 27/01/2020 15:49 | 27/01/2020 22:52 | 7,04 | 1 | 7,04 | CHI |
| 202001164502 | CATALAO | CT12072379LD | CATALAO S1 | 27/01/2020 13:52 | 27/01/2020 19:29 | 27/01/2020 13:52 | 27/01/2020 19:29 | 5,60 | 6 | 33,61 | CHI |
| 202001164504 | FORMOSA | FA21022178 | ITUIQUIRA | 27/01/2020 15:51 | 27/01/2020 19:21 | 27/01/2020 15:51 | 27/01/2020 19:21 | 3,50 | 1 | 3,50 | CHI |
| 202001164509 | GOIANIA | GN21000965 | AEROPORTO S1 | 27/01/2020 15:52 | 27/01/2020 17:23 | 27/01/2020 15:52 | 27/01/2020 17:23 | 1,52 | 4 | 6,06 | CHI |
| 202001164515 | CARMO DO RIO VERDE | IK12170874 | ITAPURANGA | 27/01/2020 15:53 | 27/01/2020 20:39 | 27/01/2020 15:53 | 27/01/2020 20:39 | 4,76 | 12 | 57,07 | CHI |
| 202001164518 | GOIANIA | 15400414 | XAVANTES | 27/01/2020 15:54 | 27/01/2020 18:21 | 27/01/2020 15:54 | 27/01/2020 18:21 | 2,45 | 1 | 2,45 | CHI |
| 202001164526 | ITABERAI | IX12200037 | ARACU | 27/01/2020 15:51 | 28/01/2020 12:42 | 27/01/2020 15:51 | 28/01/2020 01:31 | 9,66 | 5 | 48,32 | CHI |
| 202001164526 | ANICUNS | IB12172694 | ARACU | 27/01/2020 15:51 | 28/01/2020 12:42 | 27/01/2020 15:51 | 28/01/2020 12:42 | 20,85 | 1 | 20,85 | CHI |
| 202001164526 | ITABERAI | IB12172694 | ARACU | 27/01/2020 15:51 | 28/01/2020 12:42 | 27/01/2020 15:51 | 28/01/2020 12:42 | 20,85 | 7 | 145,98 | CHI |
| 202001164531 | CUMARI | CY21327302 | CATALAO S1 | 27/01/2020 15:56 | 28/01/2020 08:39 | 27/01/2020 15:56 | 28/01/2020 08:39 | 16,71 | 1 | 16,71 | CHI |
| 202001164534 | GOIANIA | 13066766 | INDEPENDENCIA S1 | 27/01/2020 15:56 | 27/01/2020 17:43 | 27/01/2020 15:56 | 27/01/2020 17:43 | 1,77 | 1 | 1,77 | CHI |
| 202001164536 | INHUMAS | IN21063061 | INHUMAS S1 | 27/01/2020 15:57 | 28/01/2020 11:02 | 27/01/2020 15:57 | 28/01/2020 11:02 | 19,08 | 2 | 38,16 | CHI |

| | | | | | | | | | | | |
|--------------|----------------------------|-------------|----------------------------|------------------|------------------|------------------|------------------|-------|-----|--------|-----|
| 202001164542 | APARECIDA DE GOIANIA | 10008529718 | REAL S2 | 27/01/2020 15:57 | 28/01/2020 03:39 | 27/01/2020 15:57 | 28/01/2020 03:39 | 11,69 | 1 | 11,69 | CHI |
| 202001164543 | CEZARINA | CZ12116977 | CEZARINA | 27/01/2020 14:05 | 27/01/2020 17:47 | 27/01/2020 14:05 | 27/01/2020 17:47 | 3,69 | 10 | 36,90 | CHI |
| 202001164547 | CAMPOS BELOS | 820019677 | SAO DOMINGOS | 27/01/2020 15:58 | 27/01/2020 17:57 | 27/01/2020 15:58 | 27/01/2020 17:57 | 1,99 | 1 | 1,99 | CHI |
| 202001164551 | ANAPOLIS | 20380653 | ANAPOLIS UNIVERSITARIO S2 | 27/01/2020 15:58 | 27/01/2020 20:03 | 27/01/2020 15:58 | 27/01/2020 20:03 | 4,07 | 1 | 4,07 | CHI |
| 202001164553 | LEOPOLDO DE BULHOES | LB12382359 | DAIA S2 | 27/01/2020 15:34 | 27/01/2020 22:46 | 27/01/2020 15:34 | 27/01/2020 22:46 | 7,19 | 11 | 79,09 | CHI |
| 202001164603 | ITABERAI | IB12404551 | ITABERAI S1 | 27/01/2020 15:59 | 27/01/2020 18:34 | 27/01/2020 15:59 | 27/01/2020 18:34 | 2,57 | 8 | 20,59 | CHI |
| 202001164615 | LUZIANIA | LZ12203332 | VIANOPOLIS | 27/01/2020 16:02 | 27/01/2020 17:49 | 27/01/2020 16:02 | 27/01/2020 17:49 | 1,78 | 10 | 17,81 | CHI |
| 202001164618 | NIQUELANDIA | 8420000385 | NIQUELANDIA SUBTRANSMISSAO | 27/01/2020 16:02 | 28/01/2020 01:07 | 27/01/2020 16:02 | 28/01/2020 01:07 | 9,08 | 1 | 9,08 | CHI |
| 202001164619 | ITUMBIARA | 690372905 | ITUMBIARA NOVA | 27/01/2020 16:02 | 27/01/2020 20:46 | 27/01/2020 16:02 | 27/01/2020 20:46 | 4,72 | 1 | 4,72 | CHI |
| 202001164622 | CIDADE OCIDENTAL | 2680091420 | MARAJOARA | 27/01/2020 16:02 | 27/01/2020 20:12 | 27/01/2020 16:02 | 27/01/2020 20:12 | 4,15 | 1 | 4,15 | CHI |
| 202001164624 | HEITORAI | HE21118368 | ITABERAI S1 | 27/01/2020 16:03 | 27/01/2020 23:44 | 27/01/2020 16:03 | 27/01/2020 23:44 | 7,68 | 1 | 7,68 | CHI |
| 202001164629 | ANAPOLIS | AN11000315 | ANAPOLIS UNIVERSITARIO S2 | 27/01/2020 15:57 | 27/01/2020 20:09 | 27/01/2020 15:57 | 27/01/2020 20:09 | 4,19 | 105 | 440,27 | CHI |
| 202001164638 | RIO VERDE | RV11266604 | RIO VERDE S1 | 27/01/2020 15:39 | 27/01/2020 18:09 | 27/01/2020 15:39 | 27/01/2020 18:09 | 2,49 | 64 | 159,13 | CHI |
| 202001164648 | NOVO BRASIL | 3080001720 | JUSSARA | 27/01/2020 16:07 | 27/01/2020 21:59 | 27/01/2020 16:07 | 27/01/2020 21:59 | 5,86 | 1 | 5,86 | CHI |
| 202001164661 | PORANGATU | PO11345608 | PORANGATU | 27/01/2020 16:08 | 27/01/2020 18:12 | 27/01/2020 16:08 | 27/01/2020 18:12 | 2,05 | 1 | 2,05 | CHI |
| 202001164662 | ANAPOLIS | AN12340035 | DAIA S1 | 27/01/2020 16:06 | 27/01/2020 21:23 | 27/01/2020 16:06 | 27/01/2020 21:23 | 5,29 | 27 | 142,90 | CHI |
| 202001164664 | CRIXAS | CX16410840 | SERRA DO OURO | 27/01/2020 16:09 | 27/01/2020 18:40 | 27/01/2020 18:00 | 27/01/2020 18:40 | 0,66 | 371 | 245,58 | CHI |
| 202001164664 | NOVA ROMA | CX16410840 | SERRA DO OURO | 27/01/2020 16:09 | 27/01/2020 18:40 | 27/01/2020 18:00 | 27/01/2020 18:40 | 0,66 | 1 | 0,66 | CHI |
| 202001164664 | PORANGATU | CX16410840 | SERRA DO OURO | 27/01/2020 16:09 | 27/01/2020 18:40 | 27/01/2020 18:00 | 27/01/2020 18:40 | 0,66 | 1 | 0,66 | CHI |
| 202001164666 | SANTA CRUZ DE GOIAS | BC12389804 | PIRES DO RIO S2 | 27/01/2020 15:24 | 27/01/2020 19:35 | 27/01/2020 15:24 | 27/01/2020 19:35 | 4,18 | 22 | 91,98 | CHI |
| 202001164674 | APARECIDA DE GOIANIA | 14511782 | ATLANTICO S3 | 27/01/2020 16:12 | 27/01/2020 19:13 | 27/01/2020 16:12 | 27/01/2020 19:13 | 3,01 | 1 | 3,01 | CHI |
| 202001164678 | CACHOEIRA DOURADA | IT12088560 | CACHOEIRA DOURADA | 27/01/2020 15:33 | 27/01/2020 22:12 | 27/01/2020 15:33 | 27/01/2020 22:12 | 6,64 | 1 | 6,64 | CHI |
| 202001164678 | ITUMBIARA | IT12088560 | CACHOEIRA DOURADA | 27/01/2020 15:33 | 27/01/2020 22:12 | 27/01/2020 15:33 | 27/01/2020 22:12 | 6,64 | 4 | 26,56 | CHI |
| 202001164680 | SILVANIA | SV12107881 | VIANOPOLIS | 27/01/2020 16:14 | 28/01/2020 12:59 | 27/01/2020 16:14 | 27/01/2020 21:36 | 5,37 | 14 | 75,15 | CHI |
| 202001164680 | VIANOPOLIS | SV12107881 | VIANOPOLIS | 27/01/2020 16:14 | 28/01/2020 12:59 | 27/01/2020 16:14 | 27/01/2020 21:36 | 5,37 | 3 | 16,10 | CHI |
| 202001164680 | SAO MIGUEL DO PASSA QUATRO | SV13022207 | VIANOPOLIS | 27/01/2020 16:14 | 28/01/2020 12:59 | 27/01/2020 16:14 | 28/01/2020 04:13 | 11,99 | 25 | 299,64 | CHI |
| 202001164680 | SILVANIA | SV13022207 | VIANOPOLIS | 27/01/2020 16:14 | 28/01/2020 12:59 | 27/01/2020 16:14 | 28/01/2020 04:13 | 11,99 | 6 | 71,91 | CHI |
| 202001164680 | VIANOPOLIS | SV13022207 | VIANOPOLIS | 27/01/2020 16:14 | 28/01/2020 12:59 | 27/01/2020 16:14 | 28/01/2020 04:13 | 11,99 | 43 | 515,38 | CHI |
| 202001164680 | SAO MIGUEL DO PASSA QUATRO | SV12107881 | VIANOPOLIS | 27/01/2020 16:14 | 28/01/2020 12:59 | 27/01/2020 16:14 | 28/01/2020 10:25 | 18,18 | 34 | 618,23 | CHI |
| 202001164680 | SILVANIA | SV12107881 | VIANOPOLIS | 27/01/2020 16:14 | 28/01/2020 12:59 | 27/01/2020 16:14 | 28/01/2020 10:25 | 18,18 | 14 | 254,57 | CHI |
| 202001164680 | VIANOPOLIS | SV12107881 | VIANOPOLIS | 27/01/2020 16:14 | 28/01/2020 12:59 | 27/01/2020 16:14 | 28/01/2020 10:25 | 18,18 | 2 | 36,37 | CHI |
| 202001164680 | SAO MIGUEL DO PASSA QUATRO | SV12107881 | VIANOPOLIS | 27/01/2020 16:14 | 28/01/2020 12:59 | 28/01/2020 08:21 | 28/01/2020 10:25 | 2,08 | 25 | 52,01 | CHI |
| 202001164680 | SILVANIA | SV12107881 | VIANOPOLIS | 27/01/2020 16:14 | 28/01/2020 12:59 | 28/01/2020 08:21 | 28/01/2020 10:25 | 2,08 | 20 | 41,61 | CHI |

| | | | | | | | | | | | |
|--------------|---------------------|-------------|--------------------|------------------|------------------|------------------|------------------|-------|-----|---------|-----|
| 202001164680 | VIANOPOLIS | SV12107881 | VIANOPOLIS | 27/01/2020 16:14 | 28/01/2020 12:59 | 28/01/2020 08:21 | 28/01/2020 10:25 | 2,08 | 47 | 97,79 | CHI |
| 202001164680 | VIANOPOLIS | VN13210986 | VIANOPOLIS | 27/01/2020 16:14 | 28/01/2020 12:59 | 27/01/2020 16:14 | 28/01/2020 12:14 | 19,99 | 52 | 1039,54 | CHI |
| 202001164680 | SILVANIA | SV12107881 | VIANOPOLIS | 27/01/2020 16:14 | 28/01/2020 12:59 | 28/01/2020 08:21 | 28/01/2020 12:59 | 4,63 | 1 | 4,63 | CHI |
| 202001164681 | BRITANIA | BT12257311 | BRITANIA | 27/01/2020 16:15 | 27/01/2020 21:51 | 27/01/2020 16:15 | 27/01/2020 21:51 | 5,61 | 3 | 16,83 | CHI |
| 202001164681 | JUSSARA | BT12257311 | BRITANIA | 27/01/2020 16:15 | 27/01/2020 21:51 | 27/01/2020 16:15 | 27/01/2020 21:51 | 5,61 | 2 | 11,22 | CHI |
| 202001164685 | SANTA CRUZ DE GOIAS | BC21245042 | CALDAS NOVAS S1 | 27/01/2020 16:16 | 27/01/2020 19:55 | 27/01/2020 16:16 | 27/01/2020 19:55 | 3,65 | 1 | 3,65 | CHI |
| 202001164688 | VIANOPOLIS | VN21106195 | VIANOPOLIS | 27/01/2020 16:16 | 27/01/2020 16:56 | 27/01/2020 16:16 | 27/01/2020 16:56 | 0,66 | 1 | 0,66 | CHI |
| 202001164694 | NIQUELANDIA | NQ12371132 | SAO JOAO D ALIANCA | 27/01/2020 16:17 | 29/01/2020 10:02 | 27/01/2020 16:17 | 29/01/2020 10:02 | 41,74 | 8 | 333,90 | CHI |
| 202001164695 | CIDADE OCIDENTAL | DH11248733 | MARAJOARA | 27/01/2020 15:10 | 27/01/2020 19:02 | 27/01/2020 15:10 | 27/01/2020 19:02 | 3,85 | 84 | 323,68 | CHI |
| 202001164697 | CIDADE OCIDENTAL | 10007165240 | MARAJOARA | 27/01/2020 16:18 | 28/01/2020 11:08 | 27/01/2020 16:18 | 28/01/2020 11:08 | 18,83 | 1 | 18,83 | CHI |
| 202001164714 | TURVELANDIA | EU21026751 | RIO DOS BOIS | 27/01/2020 17:22 | 27/01/2020 20:38 | 27/01/2020 17:22 | 27/01/2020 20:38 | 3,27 | 1 | 3,27 | CHI |
| 202001164720 | FAZENDA NOVA | RN10394715 | BRITANIA | 27/01/2020 18:12 | 28/01/2020 22:38 | 27/01/2020 18:12 | 27/01/2020 21:21 | 3,16 | 9 | 28,46 | CHI |
| 202001164720 | JUSSARA | RN10394715 | BRITANIA | 27/01/2020 18:12 | 28/01/2020 22:38 | 27/01/2020 18:12 | 27/01/2020 21:21 | 3,16 | 294 | 929,86 | CHI |
| 202001164720 | SANTA FE DE GOIAS | RN10394715 | BRITANIA | 27/01/2020 18:12 | 28/01/2020 22:38 | 27/01/2020 18:12 | 27/01/2020 21:21 | 3,16 | 25 | 79,07 | CHI |
| 202001164720 | JUSSARA | RN10394715 | BRITANIA | 27/01/2020 18:12 | 28/01/2020 22:38 | 27/01/2020 21:22 | 27/01/2020 21:44 | 0,38 | 132 | 49,65 | CHI |
| 202001164720 | SANTA FE DE GOIAS | RN10394715 | BRITANIA | 27/01/2020 18:12 | 28/01/2020 22:38 | 27/01/2020 21:22 | 27/01/2020 21:44 | 0,38 | 25 | 9,40 | CHI |
| 202001164720 | JUSSARA | RN10394715 | BRITANIA | 27/01/2020 18:12 | 28/01/2020 22:38 | 27/01/2020 21:45 | 27/01/2020 23:05 | 1,34 | 46 | 61,61 | CHI |
| 202001164720 | SANTA FE DE GOIAS | RN10394715 | BRITANIA | 27/01/2020 18:12 | 28/01/2020 22:38 | 27/01/2020 21:45 | 27/01/2020 23:05 | 1,34 | 17 | 22,77 | CHI |
| 202001164720 | FAZENDA NOVA | JR13259542 | BRITANIA | 27/01/2020 18:12 | 28/01/2020 22:38 | 27/01/2020 21:22 | 28/01/2020 02:06 | 4,74 | 9 | 42,65 | CHI |
| 202001164720 | JUSSARA | JR13259542 | BRITANIA | 27/01/2020 18:12 | 28/01/2020 22:38 | 27/01/2020 21:22 | 28/01/2020 02:06 | 4,74 | 162 | 767,61 | CHI |
| 202001164720 | JUSSARA | JR13259542 | BRITANIA | 27/01/2020 18:12 | 28/01/2020 22:38 | 27/01/2020 21:45 | 28/01/2020 02:06 | 4,36 | 86 | 374,55 | CHI |
| 202001164720 | SANTA FE DE GOIAS | JR13259542 | BRITANIA | 27/01/2020 18:12 | 28/01/2020 22:38 | 27/01/2020 21:45 | 28/01/2020 02:06 | 4,36 | 2 | 8,71 | CHI |
| 202001164720 | FAZENDA NOVA | JR13403067 | BRITANIA | 27/01/2020 18:12 | 28/01/2020 22:38 | 27/01/2020 18:12 | 28/01/2020 02:50 | 8,64 | 203 | 1753,64 | CHI |
| 202001164720 | JAUPACI | JR13403067 | BRITANIA | 27/01/2020 18:12 | 28/01/2020 22:38 | 27/01/2020 18:12 | 28/01/2020 02:50 | 8,64 | 2 | 17,28 | CHI |
| 202001164720 | JUSSARA | JR13403067 | BRITANIA | 27/01/2020 18:12 | 28/01/2020 22:38 | 27/01/2020 18:12 | 28/01/2020 02:50 | 8,64 | 31 | 267,80 | CHI |
| 202001164720 | SANTA FE DE GOIAS | JR12008748 | BRITANIA | 27/01/2020 18:12 | 28/01/2020 22:38 | 27/01/2020 21:45 | 28/01/2020 03:10 | 5,41 | 3 | 16,23 | CHI |
| 202001164720 | SANTA FE DE GOIAS | 20015938 | BRITANIA | 27/01/2020 18:12 | 28/01/2020 22:38 | 27/01/2020 21:45 | 28/01/2020 22:38 | 24,88 | 1 | 24,88 | CHI |
| 202001164743 | CATALAO | CT21165299 | CATALAO S2 | 27/01/2020 20:30 | 27/01/2020 22:02 | 27/01/2020 20:30 | 27/01/2020 22:02 | 1,52 | 1 | 1,52 | CHI |
| 202001164750 | CATALAO | 00540224 | CATALAO S1 | 27/01/2020 21:33 | 28/01/2020 11:21 | 27/01/2020 21:33 | 27/01/2020 22:48 | 1,26 | 8 | 10,08 | CHI |
| 202001164750 | GOIANDIRA | 00540224 | CATALAO S1 | 27/01/2020 21:33 | 28/01/2020 11:21 | 27/01/2020 21:33 | 27/01/2020 22:48 | 1,26 | 263 | 331,31 | CHI |
| 202001164750 | NOVA AURORA | 00540224 | CATALAO S1 | 27/01/2020 21:33 | 28/01/2020 11:21 | 27/01/2020 21:33 | 27/01/2020 22:48 | 1,26 | 15 | 18,90 | CHI |
| 202001164750 | CATALAO | 00540224 | CATALAO S1 | 27/01/2020 21:33 | 28/01/2020 11:21 | 27/01/2020 21:33 | 28/01/2020 00:06 | 2,55 | 16 | 40,85 | CHI |
| 202001164750 | GOIANDIRA | 00540224 | CATALAO S1 | 27/01/2020 21:33 | 28/01/2020 11:21 | 27/01/2020 21:33 | 28/01/2020 00:06 | 2,55 | 68 | 173,63 | CHI |

| | | | | | | | | | | | |
|--------------|-----------------------------|-------------|--------------------------|------------------|------------------|------------------|------------------|-------|------|---------|-----|
| 202001164750 | GOIANDIRA | 00540224 | CATALAO S1 | 27/01/2020 21:33 | 28/01/2020 11:21 | 27/01/2020 21:33 | 28/01/2020 08:52 | 11,32 | 9 | 101,85 | CHI |
| 202001164750 | CATALAO | 00540224 | CATALAO S1 | 27/01/2020 21:33 | 28/01/2020 11:21 | 27/01/2020 21:33 | 28/01/2020 11:21 | 13,81 | 16 | 220,96 | CHI |
| 202001164750 | GOIANDIRA | 00540224 | CATALAO S1 | 27/01/2020 21:33 | 28/01/2020 11:21 | 27/01/2020 21:33 | 28/01/2020 11:21 | 13,81 | 216 | 2982,96 | CHI |
| 202001164750 | IPAMERI | 00540224 | CATALAO S1 | 27/01/2020 21:33 | 28/01/2020 11:21 | 27/01/2020 21:33 | 28/01/2020 11:21 | 13,81 | 7 | 96,67 | CHI |
| 202001164802 | CRISTALINA | KR12133609 | CRISTALINA S1 | 27/01/2020 16:18 | 29/01/2020 17:30 | 27/01/2020 16:18 | 28/01/2020 18:01 | 25,72 | 4 | 102,88 | CHI |
| 202001164802 | CRISTALINA | KR12133609 | CRISTALINA S1 | 27/01/2020 16:18 | 29/01/2020 17:30 | 27/01/2020 19:43 | 28/01/2020 18:01 | 22,31 | 1 | 22,31 | CHI |
| 202001164802 | CRISTALINA | KR12133609 | CRISTALINA S1 | 27/01/2020 16:18 | 29/01/2020 17:30 | 28/01/2020 18:08 | 29/01/2020 13:50 | 19,71 | 3 | 59,12 | CHI |
| 202001164802 | IPAMERI | KR12133609 | CRISTALINA S1 | 27/01/2020 16:18 | 29/01/2020 17:30 | 27/01/2020 16:18 | 29/01/2020 17:03 | 48,74 | 6 | 292,44 | CHI |
| 202001164802 | CRISTALINA | 7510534 | CRISTALINA S1 | 27/01/2020 16:18 | 29/01/2020 17:30 | 28/01/2020 18:08 | 29/01/2020 17:03 | 22,92 | 2 | 45,84 | CHI |
| 202001164802 | CRISTALINA | KR12133609 | CRISTALINA S1 | 27/01/2020 16:18 | 29/01/2020 17:30 | 27/01/2020 16:18 | 29/01/2020 17:30 | 49,20 | 1 | 49,20 | CHI |
| 202001164807 | SANTO ANTONIO DO DESCOBERTO | LZ21000536 | MARAJOARA | 27/01/2020 16:19 | 27/01/2020 22:13 | 27/01/2020 16:19 | 27/01/2020 22:13 | 5,90 | 1 | 5,90 | CHI |
| 202001164815 | AGUAS LINDAS DE GOIAS | 4830439064 | AGUAS LINDAS DE GOIAS S1 | 27/01/2020 16:20 | 27/01/2020 17:07 | 27/01/2020 16:20 | 27/01/2020 17:07 | 0,78 | 1 | 0,78 | CHI |
| 202001164816 | FAINA | 10019271130 | GOIAS | 27/01/2020 16:20 | 27/01/2020 17:20 | 27/01/2020 16:20 | 27/01/2020 17:20 | 0,99 | 1 | 0,99 | CHI |
| 202001164817 | FORMOSA | FA12206255 | ITUIQUIRA | 27/01/2020 16:20 | 27/01/2020 21:51 | 27/01/2020 19:37 | 27/01/2020 20:19 | 0,71 | 1 | 0,71 | CHI |
| 202001164817 | FORMOSA | FA21180550 | ITUIQUIRA | 27/01/2020 16:20 | 27/01/2020 21:51 | 27/01/2020 16:20 | 27/01/2020 21:51 | 5,51 | 1 | 5,51 | CHI |
| 202001164823 | AGUAS LINDAS DE GOIAS | 4830197500 | AGUAS LINDAS DE GOIAS S1 | 27/01/2020 16:22 | 27/01/2020 17:13 | 27/01/2020 16:22 | 27/01/2020 17:13 | 0,85 | 1 | 0,85 | CHI |
| 202001164831 | COLINAS DO SUL | TI21213230 | MINACU | 27/01/2020 16:23 | 27/01/2020 18:21 | 27/01/2020 16:23 | 27/01/2020 18:21 | 1,96 | 1 | 1,96 | CHI |
| 202001164842 | GOIAS | GS21355643 | MATRINCHA | 27/01/2020 16:24 | 27/01/2020 20:17 | 27/01/2020 16:24 | 27/01/2020 20:17 | 3,87 | 1 | 3,87 | CHI |
| 202001164851 | GOIANIA | 10029627476 | AEROPORTO S1 | 27/01/2020 16:25 | 27/01/2020 21:05 | 27/01/2020 16:25 | 27/01/2020 21:05 | 4,65 | 1 | 4,65 | CHI |
| 202001164853 | ACREUNA | EU12000037 | ACREUNA | 27/01/2020 15:45 | 27/01/2020 18:19 | 27/01/2020 15:45 | 27/01/2020 18:19 | 2,57 | 928 | 2386,76 | CHI |
| 202001164861 | ITAPURANGA | IK12310858 | ITAPURANGA | 27/01/2020 16:27 | 27/01/2020 18:16 | 27/01/2020 16:27 | 27/01/2020 18:16 | 1,81 | 3 | 5,43 | CHI |
| 202001164875 | GUARINOS | GF12164878 | SANTA TEREZINHA | 27/01/2020 16:29 | 27/01/2020 21:54 | 27/01/2020 16:29 | 27/01/2020 21:54 | 5,41 | 58 | 313,84 | CHI |
| 202001164881 | APARECIDA DE GOIANIA | AP16401529 | REAL S2 | 27/01/2020 13:46 | 27/01/2020 17:02 | 27/01/2020 16:10 | 27/01/2020 16:57 | 0,79 | 1953 | 1544,50 | CHI |
| 202001164881 | GOIANIA | AP16401529 | REAL S2 | 27/01/2020 13:46 | 27/01/2020 17:02 | 27/01/2020 16:10 | 27/01/2020 16:57 | 0,79 | 787 | 622,39 | CHI |
| 202001164881 | APARECIDA DE GOIANIA | AP16409639 | REAL S2 | 27/01/2020 13:46 | 27/01/2020 17:02 | 27/01/2020 16:10 | 27/01/2020 17:02 | 0,88 | 2110 | 1862,66 | CHI |
| 202001164881 | GOIANIA | AP16409639 | REAL S2 | 27/01/2020 13:46 | 27/01/2020 17:02 | 27/01/2020 16:10 | 27/01/2020 17:02 | 0,88 | 246 | 217,16 | CHI |
| 202001164886 | ESTRELA DO NORTE | ET21309725 | MARA ROSA | 27/01/2020 16:29 | 28/01/2020 12:04 | 27/01/2020 16:29 | 28/01/2020 12:04 | 19,58 | 1 | 19,58 | CHI |
| 202001164902 | GUAPO | GA21000064 | GUAPO S2 | 27/01/2020 16:31 | 28/01/2020 07:57 | 27/01/2020 16:31 | 28/01/2020 07:57 | 15,42 | 1 | 15,42 | CHI |
| 202001164913 | ALEXANIA | AX21295578 | ALEXANIA | 27/01/2020 16:33 | 28/01/2020 11:25 | 27/01/2020 16:33 | 28/01/2020 11:25 | 18,86 | 1 | 18,86 | CHI |
| 202001164918 | JATAI | 290139480 | JATAI S2 | 27/01/2020 16:34 | 27/01/2020 18:15 | 27/01/2020 16:34 | 27/01/2020 18:15 | 1,69 | 1 | 1,69 | CHI |
| 202001164934 | CAIAPONIA | CP12207988 | CAIAPONIA | 27/01/2020 16:36 | 28/01/2020 07:38 | 27/01/2020 16:36 | 28/01/2020 07:38 | 15,02 | 2 | 30,05 | CHI |
| 202001164935 | SILVANIA | SV21144145 | VIANOPOLIS | 27/01/2020 16:36 | 27/01/2020 18:25 | 27/01/2020 16:36 | 27/01/2020 18:25 | 1,80 | 2 | 3,60 | CHI |
| 202001164938 | GOIANDIRA | GD21237119 | CATALAO S1 | 27/01/2020 16:37 | 27/01/2020 20:31 | 27/01/2020 16:37 | 27/01/2020 20:31 | 3,89 | 1 | 3,89 | CHI |

| | | | | | | | | | | | |
|--------------|-----------------------------|-------------|----------------------------|------------------|------------------|------------------|------------------|-------|-----|--------|-----|
| 202001164940 | MATRINCHA | MP12299744 | MATRINCHA | 27/01/2020 16:37 | 28/01/2020 04:49 | 27/01/2020 16:37 | 28/01/2020 04:49 | 12,19 | 2 | 24,38 | CHI |
| 202001164944 | GOIANIA | 10153901 | FERROVIARIO S3 | 27/01/2020 16:38 | 27/01/2020 22:28 | 27/01/2020 16:38 | 27/01/2020 22:28 | 5,83 | 1 | 5,83 | CHI |
| 202001164957 | ANAPOLIS | AN12258782 | ANAPOLIS UNIVERSITARIO S2 | 27/01/2020 16:17 | 27/01/2020 18:34 | 27/01/2020 16:17 | 27/01/2020 18:34 | 2,28 | 19 | 43,35 | CHI |
| 202001164966 | PALMEIRAS DE GOIAS | PL12000078 | PALMEIRAS | 27/01/2020 16:25 | 27/01/2020 18:17 | 27/01/2020 16:25 | 27/01/2020 18:17 | 1,85 | 34 | 62,98 | CHI |
| 202001164969 | CEZARINA | CZ21358206 | CEZARINA | 27/01/2020 16:43 | 27/01/2020 18:47 | 27/01/2020 16:43 | 27/01/2020 18:47 | 2,07 | 1 | 2,07 | CHI |
| 202001164974 | PALMINOPOLIS | PP12053922 | PALMEIRAS | 27/01/2020 16:44 | 27/01/2020 18:36 | 27/01/2020 16:44 | 27/01/2020 18:36 | 1,86 | 3 | 5,58 | CHI |
| 202001164978 | VALPARAISO DE GOIAS | 2860022825 | PACAEMBU S1 | 27/01/2020 16:44 | 27/01/2020 18:11 | 27/01/2020 16:44 | 27/01/2020 18:11 | 1,44 | 1 | 1,44 | CHI |
| 202001164982 | SANTO ANTONIO DO DESCOBERTO | SN11023374 | ALEXANIA | 27/01/2020 16:45 | 27/01/2020 20:31 | 27/01/2020 16:45 | 27/01/2020 20:31 | 3,76 | 226 | 850,76 | CHI |
| 202001164984 | CATALAO | CT12333401 | CATALAO S1 | 27/01/2020 16:45 | 28/01/2020 10:10 | 27/01/2020 16:45 | 28/01/2020 10:10 | 17,41 | 6 | 104,46 | CHI |
| 202001164997 | TURVELANDIA | AU12025725 | RIO DOS BOIS | 27/01/2020 20:08 | 28/01/2020 13:48 | 27/01/2020 20:08 | 28/01/2020 13:48 | 17,66 | 13 | 229,53 | CHI |
| 202001165009 | NIQUELANDIA | 6317018 | NIQUELANDIA SUBTRANSMISSAO | 27/01/2020 15:50 | 27/01/2020 20:11 | 27/01/2020 15:50 | 27/01/2020 20:11 | 4,34 | 39 | 169,07 | CHI |
| 202001165020 | ITAPURANGA | IK11124726 | ITAPURANGA | 27/01/2020 16:51 | 27/01/2020 17:45 | 27/01/2020 16:51 | 27/01/2020 17:45 | 0,88 | 33 | 29,20 | CHI |
| 202001165031 | PLANALTINA | PI21381623 | PLANALTINA | 27/01/2020 16:54 | 27/01/2020 17:56 | 27/01/2020 16:54 | 27/01/2020 17:56 | 1,04 | 1 | 1,04 | CHI |
| 202001165032 | ANAPOLIS | 20884229 | ANAPOLIS UNIVERSITARIO S2 | 27/01/2020 16:54 | 27/01/2020 18:27 | 27/01/2020 16:54 | 27/01/2020 18:27 | 1,54 | 1 | 1,54 | CHI |
| 202001165044 | HIDROLANDIA | HD12288933 | CEPAIGO S2 | 27/01/2020 16:56 | 27/01/2020 18:50 | 27/01/2020 16:56 | 27/01/2020 18:50 | 1,88 | 13 | 24,50 | CHI |
| 202001165052 | SAO LUIS DE MONTES BELOS | SL21342995 | FIRMINOPOLIS S2 | 27/01/2020 16:57 | 27/01/2020 20:54 | 27/01/2020 16:57 | 27/01/2020 20:54 | 3,95 | 1 | 3,95 | CHI |
| 202001165056 | GOIANESIA | GE21017485 | GOIANESIA S1 | 27/01/2020 16:58 | 28/01/2020 08:45 | 27/01/2020 16:58 | 28/01/2020 08:45 | 15,79 | 1 | 15,79 | CHI |
| 202001165058 | CAMPINORTE | MQ12055222 | MARA ROSA | 27/01/2020 11:08 | 27/01/2020 19:10 | 27/01/2020 11:08 | 27/01/2020 19:10 | 8,02 | 5 | 40,09 | CHI |
| 202001165062 | PARAUNA | PU21212368 | MONTIVIDIU T | 27/01/2020 15:26 | 28/01/2020 20:08 | 27/01/2020 15:26 | 28/01/2020 20:08 | 28,69 | 1 | 28,69 | CHI |
| 202001165064 | GOIANIA | AP11160674 | INDEPENDENCIA S2 | 27/01/2020 17:00 | 28/01/2020 00:21 | 27/01/2020 17:00 | 28/01/2020 00:21 | 7,34 | 94 | 689,80 | CHI |
| 202001165068 | VILA PROPICIO | NP12309704 | BARRO ALTO | 27/01/2020 09:32 | 27/01/2020 19:45 | 27/01/2020 09:32 | 27/01/2020 19:45 | 10,21 | 6 | 61,25 | CHI |
| 202001165070 | CALDAS NOVAS | CN11182808 | CALDAS NOVAS S2 | 27/01/2020 17:02 | 27/01/2020 20:58 | 27/01/2020 17:02 | 27/01/2020 20:58 | 3,93 | 1 | 3,93 | CHI |
| 202001165077 | EDEIA | 10000925045 | EDEIA | 27/01/2020 17:04 | 27/01/2020 22:25 | 27/01/2020 17:04 | 27/01/2020 22:25 | 5,34 | 1 | 5,34 | CHI |
| 202001165083 | BRAZABRANTES | IN12000003 | INHUMAS S2 | 27/01/2020 17:05 | 27/01/2020 21:00 | 27/01/2020 17:05 | 27/01/2020 21:00 | 3,91 | 225 | 879,00 | CHI |
| 202001165083 | INHUMAS | IN12000003 | INHUMAS S2 | 27/01/2020 17:05 | 27/01/2020 21:00 | 27/01/2020 17:05 | 27/01/2020 21:00 | 3,91 | 25 | 97,67 | CHI |
| 202001165085 | GOIANIA | AP11051632 | INDEPENDENCIA S1 | 27/01/2020 16:43 | 27/01/2020 22:55 | 27/01/2020 16:43 | 27/01/2020 22:55 | 6,20 | 80 | 495,82 | CHI |
| 202001165093 | PROFESSOR JAMIL SAFADY | JS12000112 | ROCHEDO | 27/01/2020 17:07 | 29/01/2020 13:40 | 27/01/2020 17:07 | 29/01/2020 13:40 | 44,54 | 12 | 534,49 | CHI |
| 202001165109 | RUBIATABA | RB21247673 | RUBIATABA | 27/01/2020 17:10 | 28/01/2020 10:45 | 27/01/2020 17:10 | 28/01/2020 10:45 | 17,57 | 2 | 35,14 | CHI |
| 202001165114 | HEITORAI | IC12065281 | ITABERAI S1 | 27/01/2020 17:11 | 27/01/2020 23:44 | 27/01/2020 17:11 | 27/01/2020 23:44 | 6,54 | 5 | 32,70 | CHI |
| 202001165114 | ITAGUARU | IC12065281 | ITABERAI S1 | 27/01/2020 17:11 | 27/01/2020 23:44 | 27/01/2020 17:11 | 27/01/2020 23:44 | 6,54 | 3 | 19,62 | CHI |
| 202001165122 | PADRE BERNARDO | PB12389380 | PADRE BERNARDO | 27/01/2020 17:02 | 28/01/2020 04:01 | 27/01/2020 17:02 | 28/01/2020 04:01 | 10,98 | 12 | 131,78 | CHI |
| 202001165302 | CRIXAS | CX12221633 | RUBIATABA | 27/01/2020 15:54 | 27/01/2020 21:17 | 27/01/2020 15:54 | 27/01/2020 21:17 | 5,38 | 132 | 709,54 | CHI |
| 202001165302 | NOVA CRIXAS | CX12221633 | RUBIATABA | 27/01/2020 15:54 | 27/01/2020 21:17 | 27/01/2020 15:54 | 27/01/2020 21:17 | 5,38 | 1 | 5,38 | CHI |

| | | | | | | | | | | | |
|--------------|--------------------------|--------------|-----------------|------------------|------------------|------------------|------------------|-------|-----|--------|-----|
| 202001165504 | ARAGOIANIA | AO21111925 | GUAPO S2 | 27/01/2020 17:17 | 27/01/2020 21:21 | 27/01/2020 17:17 | 27/01/2020 21:21 | 4,07 | 1 | 4,07 | CHI |
| 202001165510 | APARECIDA DE GOIANIA | 10004730079 | REAL S1 | 27/01/2020 17:17 | 27/01/2020 21:17 | 27/01/2020 17:17 | 27/01/2020 21:17 | 3,99 | 1 | 3,99 | CHI |
| 202001165515 | ARAGOIANIA | AO32000022 | GUAPO S2 | 27/01/2020 17:19 | 27/01/2020 20:55 | 27/01/2020 17:19 | 27/01/2020 20:55 | 3,60 | 31 | 111,45 | CHI |
| 202001165515 | HIDROLANDIA | AO32000022 | GUAPO S2 | 27/01/2020 17:19 | 27/01/2020 20:55 | 27/01/2020 17:19 | 27/01/2020 20:55 | 3,60 | 3 | 10,79 | CHI |
| 202001165522 | RIO VERDE | SH12000239 | SANTA HELENA S1 | 27/01/2020 13:20 | 27/01/2020 18:18 | 27/01/2020 13:20 | 27/01/2020 18:18 | 4,96 | 4 | 19,86 | CHI |
| 202001165522 | SANTA HELENA DE GOIAS | SH12000239 | SANTA HELENA S1 | 27/01/2020 13:20 | 27/01/2020 18:18 | 27/01/2020 13:20 | 27/01/2020 18:18 | 4,96 | 1 | 4,96 | CHI |
| 202001165607 | ITUMBIARA | 690092003 | ITUMBIARA NOVA | 27/01/2020 17:22 | 27/01/2020 23:33 | 27/01/2020 17:22 | 27/01/2020 23:33 | 6,18 | 1 | 6,18 | CHI |
| 202001165612 | FAINA | FC12271131 | GOIAS | 27/01/2020 17:22 | 28/01/2020 17:04 | 27/01/2020 17:22 | 28/01/2020 17:04 | 23,69 | 2 | 47,39 | CHI |
| 202001165618 | FORMOSA | 610185068 | ITUIQUIRA | 27/01/2020 17:23 | 27/01/2020 22:27 | 27/01/2020 17:23 | 27/01/2020 22:27 | 5,07 | 1 | 5,07 | CHI |
| 202001165633 | JANDAIA | JD21032321 | PALMEIRAS | 27/01/2020 17:25 | 27/01/2020 19:02 | 27/01/2020 17:25 | 27/01/2020 19:02 | 1,61 | 1 | 1,61 | CHI |
| 202001165635 | CAMPESTRE DE GOIAS | GC21185463 | TRINDADE | 27/01/2020 17:25 | 28/01/2020 01:49 | 27/01/2020 17:25 | 28/01/2020 01:49 | 8,39 | 1 | 8,39 | CHI |
| 202001165638 | IACIARA | IA12257763LD | IACIARA S2 | 27/01/2020 17:26 | 27/01/2020 22:01 | 27/01/2020 20:11 | 27/01/2020 22:01 | 1,85 | 1 | 1,85 | CHI |
| 202001165638 | IACIARA | IA12218688 | IACIARA S2 | 27/01/2020 17:26 | 27/01/2020 22:01 | 27/01/2020 21:39 | 27/01/2020 22:01 | 0,37 | 2 | 0,73 | CHI |
| 202001165651 | SANTA TEREZINHA DE GOIAS | SG21337148 | SANTA TEREZINHA | 27/01/2020 17:29 | 28/01/2020 15:10 | 27/01/2020 17:29 | 28/01/2020 15:10 | 21,68 | 1 | 21,68 | CHI |
| 202001165654 | ACREUNA | EU21223631 | ACREUNA | 27/01/2020 17:30 | 27/01/2020 21:53 | 27/01/2020 17:30 | 27/01/2020 21:53 | 4,38 | 2 | 8,76 | CHI |
| 202001165659 | BRAZABRANTES | BR12011938 | NEROPOLIS S1 | 27/01/2020 17:30 | 28/01/2020 14:20 | 27/01/2020 17:30 | 28/01/2020 14:20 | 20,82 | 15 | 312,33 | CHI |
| 202001165659 | NOVA VENEZA | BR12011938 | NEROPOLIS S1 | 27/01/2020 17:30 | 28/01/2020 14:20 | 27/01/2020 17:30 | 28/01/2020 14:20 | 20,82 | 1 | 20,82 | CHI |
| 202001165663 | GOIANIA | GN11001283 | CAMPINAS S2 | 27/01/2020 16:35 | 27/01/2020 18:53 | 27/01/2020 16:35 | 27/01/2020 18:53 | 2,29 | 122 | 279,11 | CHI |
| 202001165664 | LUZIANIA | LZ12370748 | RIO VERMELHO | 27/01/2020 16:46 | 27/01/2020 18:47 | 27/01/2020 16:46 | 27/01/2020 18:47 | 2,00 | 107 | 214,03 | CHI |
| 202001165665 | URUACU | UR21147161 | URUACU | 27/01/2020 17:31 | 28/01/2020 00:16 | 27/01/2020 17:31 | 28/01/2020 00:16 | 6,74 | 1 | 6,74 | CHI |
| 202001165671 | FAINA | GS11042218 | GOIAS | 27/01/2020 17:32 | 27/01/2020 20:04 | 27/01/2020 17:32 | 27/01/2020 20:04 | 2,52 | 16 | 40,32 | CHI |
| 202001165677 | JUSSARA | JR12076127 | BRITANIA | 27/01/2020 17:35 | 28/01/2020 15:04 | 27/01/2020 17:35 | 28/01/2020 15:04 | 21,47 | 1 | 21,47 | CHI |
| 202001165680 | RIO QUENTE | RQ11182915 | RIO QUENTE | 27/01/2020 17:36 | 27/01/2020 22:40 | 27/01/2020 17:36 | 27/01/2020 22:40 | 5,07 | 14 | 70,95 | CHI |
| 202001165681 | APARECIDA DE GOIANIA | 13761511 | REAL S2 | 27/01/2020 17:36 | 27/01/2020 18:50 | 27/01/2020 17:36 | 27/01/2020 18:50 | 1,22 | 1 | 1,22 | CHI |
| 202001165688 | FAINA | FC11378209 | GOIAS | 27/01/2020 17:38 | 28/01/2020 09:50 | 27/01/2020 17:38 | 28/01/2020 09:50 | 16,20 | 1 | 16,20 | CHI |
| 202001165697 | ALTO HORIZONTE | NH12202110RE | SANTA TEREZINHA | 27/01/2020 17:39 | 27/01/2020 22:27 | 27/01/2020 17:39 | 27/01/2020 22:27 | 4,79 | 12 | 57,43 | CHI |
| 202001165697 | NOVA IGUACU DE GOIAS | NH12202110RE | SANTA TEREZINHA | 27/01/2020 17:39 | 27/01/2020 22:27 | 27/01/2020 17:39 | 27/01/2020 22:27 | 4,79 | 1 | 4,79 | CHI |
| 202001165697 | PILAR DE GOIAS | NH12202110RE | SANTA TEREZINHA | 27/01/2020 17:39 | 27/01/2020 22:27 | 27/01/2020 17:39 | 27/01/2020 22:27 | 4,79 | 17 | 81,36 | CHI |
| 202001165697 | SANTA TEREZINHA DE GOIAS | NH12202110RE | SANTA TEREZINHA | 27/01/2020 17:39 | 27/01/2020 22:27 | 27/01/2020 17:39 | 27/01/2020 22:27 | 4,79 | 23 | 110,08 | CHI |
| 202001165701 | FORMOSA | FA21387139 | ITUIQUIRA | 27/01/2020 17:40 | 27/01/2020 21:58 | 27/01/2020 17:40 | 27/01/2020 21:58 | 4,30 | 1 | 4,30 | CHI |
| 202001165706 | OUVIDOR | OU21154912 | CATALAO S1 | 27/01/2020 17:41 | 28/01/2020 10:45 | 27/01/2020 17:41 | 28/01/2020 10:45 | 17,06 | 1 | 17,06 | CHI |
| 202001165717 | JUSSARA | JR21120892 | IPORA | 27/01/2020 17:42 | 28/01/2020 01:32 | 27/01/2020 17:42 | 28/01/2020 01:32 | 7,82 | 1 | 7,82 | CHI |
| 202001165720 | CATURAI | CK21402875 | ARACU | 27/01/2020 17:43 | 28/01/2020 12:54 | 27/01/2020 17:43 | 28/01/2020 12:54 | 19,18 | 1 | 19,18 | CHI |

| | | | | | | | | | | | |
|--------------|-----------------------|--------------|--------------------------|------------------|------------------|------------------|------------------|-------|-----|--------|-----|
| 202001165722 | LUZIANIA | LZ11209601 | PACAEMBU S1 | 27/01/2020 17:28 | 27/01/2020 20:37 | 27/01/2020 17:28 | 27/01/2020 20:37 | 3,14 | 22 | 68,99 | CHI |
| 202001165730 | IPAMERI | IP12265555 | CAMPO ALEGRE DE GOIAS | 27/01/2020 17:41 | 27/01/2020 22:34 | 27/01/2020 17:41 | 27/01/2020 22:34 | 4,88 | 7 | 34,16 | CHI |
| 202001165735 | MUNDO NOVO DE GOIAS | MH11269214 | NOVA CRIXAS | 27/01/2020 17:43 | 28/01/2020 13:10 | 27/01/2020 17:43 | 28/01/2020 13:10 | 19,44 | 1 | 19,44 | CHI |
| 202001165747 | CATURAI | CK21144736 | ARACU | 27/01/2020 17:46 | 28/01/2020 12:24 | 27/01/2020 17:46 | 28/01/2020 12:24 | 18,63 | 1 | 18,63 | CHI |
| 202001165759 | CAMPO ALEGRE DE GOIAS | CM21084722 | CAMPO ALEGRE DE GOIAS | 27/01/2020 17:48 | 28/01/2020 10:15 | 27/01/2020 17:48 | 28/01/2020 10:15 | 16,44 | 1 | 16,44 | CHI |
| 202001165760 | NOVA IGUACU DE GOIAS | NH12202113 | SANTA TEREZINHA | 27/01/2020 17:43 | 27/01/2020 21:20 | 27/01/2020 17:43 | 27/01/2020 21:20 | 3,62 | 62 | 224,25 | CHI |
| 202001165763 | CACU | CC21298885 | CACHOEIRA ALTA | 27/01/2020 17:49 | 27/01/2020 21:51 | 27/01/2020 17:49 | 27/01/2020 21:51 | 4,03 | 1 | 4,03 | CHI |
| 202001165765 | BOM JESUS DE GOIAS | IT12309820 | CACHOEIRA DOURADA | 27/01/2020 16:43 | 27/01/2020 23:48 | 27/01/2020 16:43 | 27/01/2020 23:48 | 7,07 | 3 | 21,22 | CHI |
| 202001165765 | ITUMBIARA | IT12309820 | CACHOEIRA DOURADA | 27/01/2020 16:43 | 27/01/2020 23:48 | 27/01/2020 16:43 | 27/01/2020 23:48 | 7,07 | 7 | 49,52 | CHI |
| 202001165768 | ALTO HORIZONTE | NH12202112RE | SANTA TEREZINHA | 27/01/2020 17:20 | 27/01/2020 21:42 | 27/01/2020 17:20 | 27/01/2020 21:42 | 4,36 | 58 | 252,62 | CHI |
| 202001165768 | CAMPOS VERDES | NH12202112RE | SANTA TEREZINHA | 27/01/2020 17:20 | 27/01/2020 21:42 | 27/01/2020 17:20 | 27/01/2020 21:42 | 4,36 | 6 | 26,13 | CHI |
| 202001165768 | NOVA IGUACU DE GOIAS | NH12202112RE | SANTA TEREZINHA | 27/01/2020 17:20 | 27/01/2020 21:42 | 27/01/2020 17:20 | 27/01/2020 21:42 | 4,36 | 6 | 26,13 | CHI |
| 202001165768 | PILAR DE GOIAS | NH12202112RE | SANTA TEREZINHA | 27/01/2020 17:20 | 27/01/2020 21:42 | 27/01/2020 17:20 | 27/01/2020 21:42 | 4,36 | 1 | 4,36 | CHI |
| 202001165771 | MINEIROS | MY12197099 | PARQUE DAS EMAS | 27/01/2020 17:50 | 28/01/2020 14:40 | 27/01/2020 17:50 | 28/01/2020 14:40 | 20,82 | 8 | 166,54 | CHI |
| 202001165773 | LUZIANIA | LZ11000042 | RIO VERMELHO | 27/01/2020 16:12 | 27/01/2020 20:18 | 27/01/2020 16:12 | 27/01/2020 20:18 | 4,10 | 81 | 332,12 | CHI |
| 202001165784 | ITAPIRAPUA | IU12020184 | JUSSARA | 27/01/2020 17:13 | 28/01/2020 07:31 | 27/01/2020 17:13 | 28/01/2020 07:31 | 14,29 | 6 | 85,71 | CHI |
| 202001165786 | CRISTALINA | KR21199502 | PAMPLONA | 27/01/2020 17:54 | 28/01/2020 11:38 | 27/01/2020 17:54 | 28/01/2020 11:38 | 17,73 | 2 | 35,46 | CHI |
| 202001165792 | CRISTALINA | KR21337449 | CRISTALINA S2 | 27/01/2020 17:55 | 28/01/2020 10:02 | 27/01/2020 17:55 | 28/01/2020 10:02 | 16,11 | 1 | 16,11 | CHI |
| 202001165793 | FIRMINOPOLIS | FR11024058 | FIRMINOPOLIS S1 | 27/01/2020 17:55 | 27/01/2020 23:19 | 27/01/2020 17:55 | 27/01/2020 23:19 | 5,39 | 80 | 431,20 | CHI |
| 202001165800 | APARECIDA DE GOIANIA | 16834616 | INDEPENDENCIA S2 | 27/01/2020 17:57 | 27/01/2020 20:03 | 27/01/2020 17:57 | 27/01/2020 20:03 | 2,09 | 1 | 2,09 | CHI |
| 202001165811 | NAZARIO | 440003751 | ANICUNS | 27/01/2020 18:00 | 27/01/2020 20:58 | 27/01/2020 18:00 | 27/01/2020 20:58 | 2,96 | 1 | 2,96 | CHI |
| 202001165813 | ARAGOIANIA | AO32000019 | GUAPO S2 | 27/01/2020 17:43 | 27/01/2020 22:05 | 27/01/2020 17:43 | 27/01/2020 22:05 | 4,36 | 16 | 69,70 | CHI |
| 202001165824 | AMARALINA | MU12391653 | MARA ROSA | 27/01/2020 18:01 | 27/01/2020 21:10 | 27/01/2020 18:01 | 27/01/2020 21:10 | 3,13 | 20 | 62,68 | CHI |
| 202001165825 | AGUAS LINDAS DE GOIAS | 10016051848 | AGUAS LINDAS DE GOIAS S1 | 27/01/2020 18:02 | 27/01/2020 19:10 | 27/01/2020 18:02 | 27/01/2020 19:10 | 1,13 | 1 | 1,13 | CHI |
| 202001165829 | LUZIANIA | 3200055878 | MARAJOARA | 27/01/2020 18:02 | 27/01/2020 22:12 | 27/01/2020 18:02 | 27/01/2020 22:12 | 4,15 | 1 | 4,15 | CHI |
| 202001165834 | SILVANIA | SV12265344 | VIANOPOLIS | 27/01/2020 18:03 | 28/01/2020 07:49 | 27/01/2020 18:03 | 28/01/2020 07:49 | 13,76 | 31 | 426,60 | CHI |
| 202001165836 | CAMPINORTE | CR12181314 | MARA ROSA | 27/01/2020 18:03 | 27/01/2020 20:45 | 27/01/2020 18:03 | 27/01/2020 20:45 | 2,69 | 6 | 16,16 | CHI |
| 202001165836 | URUACU | CR12181314 | MARA ROSA | 27/01/2020 18:03 | 27/01/2020 20:45 | 27/01/2020 18:03 | 27/01/2020 20:45 | 2,69 | 29 | 78,10 | CHI |
| 202001165844 | APARECIDA DE GOIANIA | AP11292158 | REAL S1 | 27/01/2020 17:46 | 27/01/2020 19:37 | 27/01/2020 17:46 | 27/01/2020 19:37 | 1,84 | 50 | 91,85 | CHI |
| 202001165903 | APARECIDA DE GOIANIA | AP12391631 | REAL S2 | 27/01/2020 17:44 | 27/01/2020 19:53 | 27/01/2020 17:44 | 27/01/2020 19:53 | 2,16 | 217 | 468,72 | CHI |
| 202001166002 | FORMOSO | FO12072579 | PORANGATU | 27/01/2020 18:06 | 28/01/2020 09:11 | 27/01/2020 18:06 | 28/01/2020 09:11 | 15,07 | 4 | 60,30 | CHI |
| 202001166003 | RIO VERDE | 630331376 | RIO VERDE S1 | 27/01/2020 18:07 | 27/01/2020 23:08 | 27/01/2020 18:07 | 27/01/2020 23:08 | 5,01 | 1 | 5,01 | CHI |
| 202001166006 | ITUMBIARA | IT12304246 | ITUMBIARA NOVA | 27/01/2020 17:43 | 27/01/2020 23:10 | 27/01/2020 17:43 | 27/01/2020 23:10 | 5,45 | 3 | 16,34 | CHI |

| | | | | | | | | | | | |
|--------------|----------------------|-------------|----------------------------|------------------|------------------|------------------|------------------|-------|-----|--------|-----|
| 202001166009 | GOIAS | GS21332741 | GOIAS | 27/01/2020 18:08 | 28/01/2020 14:43 | 27/01/2020 18:08 | 28/01/2020 14:43 | 20,57 | 1 | 20,57 | CHI |
| 202001166014 | CAMPOS VERDES | VD12390493 | SANTA TEREZINHA | 27/01/2020 18:09 | 28/01/2020 01:52 | 27/01/2020 18:09 | 28/01/2020 01:52 | 7,71 | 11 | 84,76 | CHI |
| 202001166014 | MARA ROSA | VD12390493 | SANTA TEREZINHA | 27/01/2020 18:09 | 28/01/2020 01:52 | 27/01/2020 18:09 | 28/01/2020 01:52 | 7,71 | 2 | 15,41 | CHI |
| 202001166019 | CALDAS NOVAS | CN21298754 | CALDAS NOVAS S1 | 27/01/2020 18:10 | 28/01/2020 10:55 | 27/01/2020 18:10 | 28/01/2020 10:00 | 15,83 | 1 | 15,83 | CHI |
| 202001166019 | CALDAS NOVAS | CN12409037 | CALDAS NOVAS S1 | 27/01/2020 18:10 | 28/01/2020 10:55 | 27/01/2020 18:10 | 28/01/2020 10:55 | 16,76 | 3 | 50,28 | CHI |
| 202001166019 | SANTA CRUZ DE GOIAS | CN12409037 | CALDAS NOVAS S1 | 27/01/2020 18:10 | 28/01/2020 10:55 | 27/01/2020 18:10 | 28/01/2020 10:55 | 16,76 | 3 | 50,28 | CHI |
| 202001166021 | PIRACANJUBA | PJ12000086 | PIRACANJUBA | 27/01/2020 17:44 | 27/01/2020 21:43 | 27/01/2020 17:44 | 27/01/2020 21:43 | 3,97 | 9 | 35,74 | CHI |
| 202001166023 | FORMOSA | 610029733 | ITIQUEIRA | 27/01/2020 18:10 | 28/01/2020 04:43 | 27/01/2020 18:10 | 28/01/2020 04:43 | 10,54 | 1 | 10,54 | CHI |
| 202001166026 | GOIANIA | GN21000070 | GOIANIA LESTE S2 | 27/01/2020 18:11 | 27/01/2020 22:25 | 27/01/2020 18:11 | 27/01/2020 22:25 | 4,23 | 1 | 4,23 | CHI |
| 202001166027 | FORMOSA | FA12207282 | ITIQUEIRA | 27/01/2020 18:06 | 27/01/2020 21:10 | 27/01/2020 18:06 | 27/01/2020 21:10 | 3,07 | 14 | 42,91 | CHI |
| 202001166033 | CRISTALINA | KR11313648 | CRISTALINA S2 | 27/01/2020 18:12 | 27/01/2020 22:39 | 27/01/2020 18:12 | 27/01/2020 22:39 | 4,45 | 5 | 22,25 | CHI |
| 202001166037 | OURO VERDE DE GOIAS | OV21014236 | INHUMAS S1 | 27/01/2020 18:13 | 28/01/2020 02:48 | 27/01/2020 18:13 | 28/01/2020 02:48 | 8,57 | 2 | 17,14 | CHI |
| 202001166039 | MONTIVIDIU | MV21075459 | MONTIVIDIU T | 27/01/2020 18:13 | 27/01/2020 21:50 | 27/01/2020 18:13 | 27/01/2020 21:50 | 3,60 | 2 | 7,21 | CHI |
| 202001166049 | CABECEIRAS | CW12257769 | ITIQUEIRA | 27/01/2020 18:16 | 27/01/2020 20:23 | 27/01/2020 18:16 | 27/01/2020 20:23 | 2,12 | 48 | 101,55 | CHI |
| 202001166055 | SAO LUIZ DO NORTE | 3090001042 | ITAPACI | 27/01/2020 18:16 | 27/01/2020 22:44 | 27/01/2020 18:16 | 27/01/2020 22:44 | 4,46 | 1 | 4,46 | CHI |
| 202001166059 | PORANGATU | PO11136983 | PORANGATU | 27/01/2020 18:17 | 28/01/2020 11:07 | 27/01/2020 18:17 | 28/01/2020 11:07 | 16,82 | 2 | 33,64 | CHI |
| 202001166062 | FORMOSA | 610063479 | ITIQUEIRA | 27/01/2020 18:18 | 27/01/2020 22:00 | 27/01/2020 18:18 | 27/01/2020 22:00 | 3,71 | 1 | 3,71 | CHI |
| 202001166063 | RIO VERDE | RV21267688 | CABRIUVA S2 | 27/01/2020 18:18 | 27/01/2020 21:42 | 27/01/2020 18:18 | 27/01/2020 21:42 | 3,40 | 1 | 3,40 | CHI |
| 202001166067 | APARECIDA DE GOIANIA | 16686299 | INDEPENDENCIA S1 | 27/01/2020 18:19 | 27/01/2020 20:33 | 27/01/2020 18:19 | 27/01/2020 20:33 | 2,23 | 1 | 2,23 | CHI |
| 202001166070 | GOIANIA | 13958800 | GOYA S2 | 27/01/2020 18:20 | 28/01/2020 01:02 | 27/01/2020 18:20 | 28/01/2020 01:02 | 6,70 | 1 | 6,70 | CHI |
| 202001166078 | OURO VERDE DE GOIAS | 370011375 | NEROPOLIS S1 | 27/01/2020 18:21 | 28/01/2020 09:47 | 27/01/2020 18:21 | 28/01/2020 09:47 | 15,42 | 1 | 15,42 | CHI |
| 202001166081 | PLANALTINA | PI12043463 | PLANALTINA | 27/01/2020 18:21 | 27/01/2020 20:23 | 27/01/2020 18:21 | 27/01/2020 20:23 | 2,02 | 19 | 38,34 | CHI |
| 202001166085 | CACHOEIRA ALTA | CA21041707 | CACHOEIRA ALTA | 27/01/2020 18:23 | 28/01/2020 00:58 | 27/01/2020 18:23 | 28/01/2020 00:58 | 6,58 | 1 | 6,58 | CHI |
| 202001166095 | GOIANIRA | GR12389437 | GOIANIRA | 27/01/2020 17:53 | 27/01/2020 23:55 | 27/01/2020 17:53 | 27/01/2020 23:55 | 6,02 | 92 | 554,15 | CHI |
| 202001166096 | NIQUELANDIA | NQ12372500 | NIQUELANDIA SUBTRANSMISSAO | 27/01/2020 18:24 | 28/01/2020 00:14 | 27/01/2020 18:24 | 28/01/2020 00:14 | 5,83 | 2 | 11,65 | CHI |
| 202001166097 | GOIANIA | 12377478 | GOIANIA LESTE S2 | 27/01/2020 18:24 | 27/01/2020 19:58 | 27/01/2020 18:24 | 27/01/2020 19:58 | 1,56 | 1 | 1,56 | CHI |
| 202001166105 | INDIARA | 10012567556 | EDEIA | 27/01/2020 18:26 | 28/01/2020 02:41 | 27/01/2020 18:26 | 28/01/2020 02:41 | 8,24 | 1 | 8,24 | CHI |
| 202001166109 | GOIANIA | 13695848 | XAVANTES | 27/01/2020 18:27 | 28/01/2020 00:53 | 27/01/2020 18:27 | 28/01/2020 00:53 | 6,42 | 1 | 6,42 | CHI |
| 202001166110 | GOIANIA | 10002118619 | GOYA S1 | 27/01/2020 18:27 | 27/01/2020 20:41 | 27/01/2020 18:27 | 27/01/2020 20:41 | 2,22 | 1 | 2,22 | CHI |
| 202001166115 | TRINDADE | TR11002502 | GOYA S1 | 27/01/2020 16:56 | 27/01/2020 20:09 | 27/01/2020 16:56 | 27/01/2020 20:09 | 3,20 | 226 | 723,39 | CHI |
| 202001166118 | CATURAI | CK21028658 | ARACU | 27/01/2020 18:29 | 28/01/2020 13:38 | 27/01/2020 18:29 | 28/01/2020 13:38 | 19,15 | 1 | 19,15 | CHI |
| 202001166126 | AMARALINA | MQ12050047 | MARA ROSA | 27/01/2020 18:05 | 27/01/2020 19:47 | 27/01/2020 18:05 | 27/01/2020 19:47 | 1,70 | 231 | 391,80 | CHI |
| 202001166136 | MINEIROS | MY12126392 | PARQUE DAS EMAS | 27/01/2020 17:58 | 27/01/2020 19:41 | 27/01/2020 17:58 | 27/01/2020 19:41 | 1,70 | 14 | 23,81 | CHI |

| | | | | | | | | | | | |
|--------------|------------------------|-------------|----------------------------|------------------|------------------|------------------|------------------|-------|-----|---------|-----|
| 202001166149 | GOIANIA | GN12035351 | CARAJAS S1 | 27/01/2020 17:12 | 27/01/2020 19:53 | 27/01/2020 17:12 | 27/01/2020 19:53 | 2,68 | 541 | 1447,78 | CHI |
| 202001166150 | APORE | 10006940429 | ITAJA S1 | 27/01/2020 18:36 | 28/01/2020 07:22 | 27/01/2020 18:36 | 28/01/2020 07:22 | 12,76 | 1 | 12,76 | CHI |
| 202001166160 | NOVO GAMA | NJ11376146 | PACAEMBU S1 | 27/01/2020 17:27 | 27/01/2020 20:39 | 27/01/2020 17:27 | 27/01/2020 20:39 | 3,19 | 95 | 302,81 | CHI |
| 202001166161 | AGUAS LINDAS DE GOIAS | 4830240466 | AGUAS LINDAS DE GOIAS S1 | 27/01/2020 18:39 | 27/01/2020 20:22 | 27/01/2020 18:39 | 27/01/2020 20:22 | 1,72 | 1 | 1,72 | CHI |
| 202001166169 | ITABERAÍ | IB21090132 | ITABERAÍ S1 | 27/01/2020 18:40 | 27/01/2020 20:36 | 27/01/2020 18:40 | 27/01/2020 20:36 | 1,92 | 1 | 1,92 | CHI |
| 202001166186 | CRISTALINA | KR12351414 | PAMPLONA | 27/01/2020 18:43 | 28/01/2020 20:36 | 27/01/2020 18:43 | 28/01/2020 20:36 | 25,87 | 6 | 155,24 | CHI |
| 202001166187 | ITUMBIARA | IT12273841 | PARANAIBA | 27/01/2020 18:43 | 27/01/2020 20:19 | 27/01/2020 18:43 | 27/01/2020 20:19 | 1,59 | 3 | 4,76 | CHI |
| 202001166194 | CALDAS NOVAS | CN12404748 | CALDAS NOVAS S1 | 27/01/2020 18:24 | 28/01/2020 02:02 | 27/01/2020 18:24 | 28/01/2020 02:02 | 7,63 | 6 | 45,80 | CHI |
| 202001166194 | RIO QUENTE | CN12404748 | CALDAS NOVAS S1 | 27/01/2020 18:24 | 28/01/2020 02:02 | 27/01/2020 18:24 | 28/01/2020 02:02 | 7,63 | 40 | 305,33 | CHI |
| 202001166203 | RIO VERDE | 10001771483 | RIO VERDE S2 | 27/01/2020 18:46 | 28/01/2020 09:47 | 27/01/2020 18:46 | 28/01/2020 09:47 | 15,01 | 0 | 0,00 | CHI |
| 202001166214 | VIANOPOLIS | VN11105505 | VIANOPOLIS | 27/01/2020 17:32 | 27/01/2020 21:43 | 27/01/2020 17:32 | 27/01/2020 21:43 | 4,18 | 194 | 811,51 | CHI |
| 202001166215 | GOIATUBA | 140059740 | GOIATUBA S2 | 27/01/2020 18:49 | 27/01/2020 20:52 | 27/01/2020 18:49 | 27/01/2020 20:52 | 2,05 | 1 | 2,05 | CHI |
| 202001166216 | BARRO ALTO | BA12382824 | BARRO ALTO | 27/01/2020 16:30 | 27/01/2020 21:30 | 27/01/2020 16:30 | 27/01/2020 21:30 | 5,00 | 50 | 249,96 | CHI |
| 202001166223 | JUSSARA | JR12396091 | JUSSARA | 27/01/2020 18:46 | 27/01/2020 23:00 | 27/01/2020 18:46 | 27/01/2020 23:00 | 4,22 | 8 | 33,76 | CHI |
| 202001166225 | MONTES CLAROS DE GOIAS | ME21086434 | IPORA | 27/01/2020 18:50 | 28/01/2020 11:17 | 27/01/2020 18:50 | 28/01/2020 11:17 | 16,44 | 1 | 16,44 | CHI |
| 202001166226 | ITUMBIARA | IT12000172 | ITUMBIARA NOVA | 27/01/2020 17:42 | 27/01/2020 22:02 | 27/01/2020 17:42 | 27/01/2020 22:02 | 4,33 | 67 | 290,30 | CHI |
| 202001166229 | PORANGATU | PO21094138 | PORANGATU | 27/01/2020 18:51 | 28/01/2020 01:16 | 27/01/2020 18:51 | 28/01/2020 01:16 | 6,40 | 1 | 6,40 | CHI |
| 202001166240 | PEROLANDIA | MY12372186 | PARQUE DAS EMAS | 27/01/2020 18:53 | 28/01/2020 17:00 | 27/01/2020 18:53 | 28/01/2020 17:00 | 22,10 | 1 | 22,10 | CHI |
| 202001166241 | JATAI | JT12244770 | JATAI S1 | 27/01/2020 17:51 | 28/01/2020 08:38 | 27/01/2020 17:51 | 28/01/2020 08:38 | 14,78 | 12 | 177,32 | CHI |
| 202001166243 | PILAR DE GOIAS | GG21221680 | SANTA TEREZINHA | 27/01/2020 18:54 | 28/01/2020 01:52 | 27/01/2020 18:54 | 28/01/2020 01:52 | 6,97 | 2 | 13,93 | CHI |
| 202001166244 | SANTA HELENA DE GOIAS | SH12048102 | IPEGUARI | 27/01/2020 17:56 | 27/01/2020 19:14 | 27/01/2020 17:56 | 27/01/2020 19:14 | 1,29 | 258 | 333,39 | CHI |
| 202001166249 | JATAI | 290241030 | JATAI S2 | 27/01/2020 18:54 | 27/01/2020 20:17 | 27/01/2020 18:54 | 27/01/2020 20:17 | 1,38 | 1 | 1,38 | CHI |
| 202001166257 | FORMOSA | 610146336 | ITIQUEIRA | 27/01/2020 18:55 | 28/01/2020 04:15 | 27/01/2020 18:55 | 28/01/2020 04:15 | 9,32 | 1 | 9,32 | CHI |
| 202001166277 | LUZIANIA | LZ21116038 | MARAJOARA | 27/01/2020 18:58 | 28/01/2020 07:58 | 27/01/2020 18:58 | 28/01/2020 07:58 | 12,99 | 2 | 25,99 | CHI |
| 202001166278 | BONOPOLIS | BX12168214 | SAO MIGUEL DO ARAGUAIA | 27/01/2020 18:58 | 27/01/2020 21:30 | 27/01/2020 18:58 | 27/01/2020 21:30 | 2,53 | 124 | 313,48 | CHI |
| 202001166281 | BRITANIA | BT12183235 | BRITANIA | 27/01/2020 18:58 | 28/01/2020 10:46 | 27/01/2020 18:58 | 28/01/2020 10:46 | 15,79 | 6 | 94,71 | CHI |
| 202001166282 | NOVA IGUACU DE GOIAS | NH12048720 | SANTA TEREZINHA | 27/01/2020 18:09 | 27/01/2020 22:08 | 27/01/2020 18:09 | 27/01/2020 22:08 | 3,97 | 37 | 146,84 | CHI |
| 202001166291 | PALMEIRAS DE GOIAS | 590080465 | PALMEIRAS | 27/01/2020 18:49 | 27/01/2020 19:48 | 27/01/2020 18:49 | 27/01/2020 19:48 | 0,97 | 1 | 0,97 | CHI |
| 202001166319 | FORMOSA | 610222028 | ITIQUEIRA | 27/01/2020 19:07 | 27/01/2020 21:45 | 27/01/2020 19:07 | 27/01/2020 21:45 | 2,63 | 1 | 2,63 | CHI |
| 202001166335 | AMARALINA | LC12230319 | NOVA CRIXAS | 27/01/2020 19:09 | 28/01/2020 15:15 | 27/01/2020 19:09 | 28/01/2020 15:15 | 20,10 | 3 | 60,30 | CHI |
| 202001166348 | ALTO PARAISO DE GOIAS | BF11218421 | NIQUELANDIA SUBTRANSMISSAO | 27/01/2020 19:12 | 27/01/2020 21:03 | 27/01/2020 19:12 | 27/01/2020 21:03 | 1,84 | 42 | 77,30 | CHI |
| 202001166356 | AGUAS LINDAS DE GOIAS | 10009630994 | AGUAS LINDAS DE GOIAS S1 | 27/01/2020 19:14 | 27/01/2020 21:51 | 27/01/2020 19:14 | 27/01/2020 21:51 | 2,60 | 1 | 2,60 | CHI |
| 202001166365 | ARENOPOLIS | AY12000049 | ARENOPOLIS | 27/01/2020 19:16 | 28/01/2020 09:29 | 27/01/2020 19:16 | 28/01/2020 09:29 | 14,21 | 42 | 596,84 | CHI |

| | | | | | | | | | | | |
|--------------|-----------------------|-------------|--------------------------|------------------|------------------|------------------|------------------|-------|------|---------|-----|
| 202001166365 | IPORA | AY12000049 | ARENOPOLIS | 27/01/2020 19:16 | 28/01/2020 09:29 | 27/01/2020 19:16 | 28/01/2020 09:29 | 14,21 | 11 | 156,32 | CHI |
| 202001166367 | JATAI | 290156373 | JATAI S3 | 27/01/2020 19:16 | 27/01/2020 22:58 | 27/01/2020 19:16 | 27/01/2020 22:58 | 3,69 | 1 | 3,69 | CHI |
| 202001166375 | CRIXAS | CX12018361 | SERRA DO OURO | 27/01/2020 18:54 | 27/01/2020 21:51 | 27/01/2020 18:54 | 27/01/2020 21:51 | 2,96 | 355 | 1049,22 | CHI |
| 202001166380 | PADRE BERNARDO | PB12313643 | PADRE BERNARDO | 27/01/2020 19:18 | 28/01/2020 08:03 | 27/01/2020 19:18 | 28/01/2020 08:03 | 12,74 | 1 | 12,74 | CHI |
| 202001166385 | MOSSAMEDES | MD21144815 | ITABERAÍ S2 | 27/01/2020 19:20 | 28/01/2020 07:50 | 27/01/2020 19:20 | 28/01/2020 07:50 | 12,49 | 1 | 12,49 | CHI |
| 202001166387 | AGUAS LINDAS DE GOIAS | 4830129506 | AGUAS LINDAS DE GOIAS S1 | 27/01/2020 19:21 | 27/01/2020 21:13 | 27/01/2020 19:21 | 27/01/2020 21:13 | 1,87 | 1 | 1,87 | CHI |
| 202001166392 | INDIARA | IY12312482 | CEZARINA | 28/01/2020 07:28 | 28/01/2020 08:16 | 28/01/2020 07:28 | 28/01/2020 08:16 | 0,78 | 11 | 8,63 | CHI |
| 202001166394 | JATAI | 290235078 | JATAI S2 | 27/01/2020 19:23 | 27/01/2020 23:01 | 27/01/2020 19:23 | 27/01/2020 23:01 | 3,65 | 1 | 3,65 | CHI |
| 202001166400 | RIO VERDE | 630466233 | CABRIUVA S1 | 27/01/2020 19:23 | 27/01/2020 22:20 | 27/01/2020 19:23 | 27/01/2020 22:20 | 2,93 | 1 | 2,93 | CHI |
| 202001166402 | PIRES DO RIO | 460102280 | PIRES DO RIO S1 | 27/01/2020 19:25 | 28/01/2020 00:54 | 27/01/2020 19:25 | 28/01/2020 00:54 | 5,47 | 1 | 5,47 | CHI |
| 202001166408 | CRIXAS | CX10394727 | SERRA DO OURO | 27/01/2020 19:24 | 28/01/2020 12:40 | 27/01/2020 19:26 | 27/01/2020 21:09 | 1,73 | 163 | 281,76 | CHI |
| 202001166408 | CRIXAS | CX13394727B | SERRA DO OURO | 27/01/2020 19:24 | 28/01/2020 12:40 | 27/01/2020 21:10 | 28/01/2020 00:14 | 3,07 | 101 | 310,29 | CHI |
| 202001166408 | CRIXAS | 00450214 | SERRA DO OURO | 27/01/2020 19:24 | 28/01/2020 12:40 | 28/01/2020 08:31 | 28/01/2020 08:45 | 0,24 | 4514 | 1092,14 | CHI |
| 202001166408 | NOVA CRIXAS | 00450214 | SERRA DO OURO | 27/01/2020 19:24 | 28/01/2020 12:40 | 28/01/2020 08:31 | 28/01/2020 08:45 | 0,24 | 6 | 1,45 | CHI |
| 202001166408 | CRIXAS | 00450214 | SERRA DO OURO | 27/01/2020 19:24 | 28/01/2020 12:40 | 28/01/2020 10:10 | 28/01/2020 10:15 | 0,08 | 2619 | 221,89 | CHI |
| 202001166408 | NOVA CRIXAS | 00450214 | SERRA DO OURO | 27/01/2020 19:24 | 28/01/2020 12:40 | 28/01/2020 10:10 | 28/01/2020 10:15 | 0,08 | 5 | 0,42 | CHI |
| 202001166408 | CRIXAS | CX16410840 | SERRA DO OURO | 27/01/2020 19:24 | 28/01/2020 12:40 | 28/01/2020 10:10 | 28/01/2020 10:17 | 0,12 | 1895 | 230,56 | CHI |
| 202001166408 | CRIXAS | CX16410840 | SERRA DO OURO | 27/01/2020 19:24 | 28/01/2020 12:40 | 28/01/2020 11:58 | 28/01/2020 12:01 | 0,05 | 1895 | 102,65 | CHI |
| 202001166408 | CRIXAS | CX13145558 | SERRA DO OURO | 27/01/2020 19:24 | 28/01/2020 12:40 | 27/01/2020 19:26 | 28/01/2020 12:40 | 17,24 | 207 | 3569,43 | CHI |
| 202001166408 | NOVA ROMA | CX13145558 | SERRA DO OURO | 27/01/2020 19:24 | 28/01/2020 12:40 | 27/01/2020 19:26 | 28/01/2020 12:40 | 17,24 | 1 | 17,24 | CHI |
| 202001166408 | PORANGATU | CX13145558 | SERRA DO OURO | 27/01/2020 19:24 | 28/01/2020 12:40 | 27/01/2020 19:26 | 28/01/2020 12:40 | 17,24 | 1 | 17,24 | CHI |
| 202001166408 | CRIXAS | CX13145558 | SERRA DO OURO | 27/01/2020 19:24 | 28/01/2020 12:40 | 27/01/2020 21:10 | 28/01/2020 12:40 | 15,51 | 64 | 992,68 | CHI |
| 202001166422 | BRITANIA | 2110010880 | BRITANIA | 27/01/2020 19:29 | 28/01/2020 08:16 | 27/01/2020 19:29 | 28/01/2020 08:16 | 12,77 | 1 | 12,77 | CHI |
| 202001166427 | BONOPOLIS | BX12202590 | SAO MIGUEL DO ARAGUAIA | 27/01/2020 19:31 | 27/01/2020 22:00 | 27/01/2020 19:31 | 27/01/2020 22:00 | 2,50 | 11 | 27,45 | CHI |
| 202001166435 | RIO VERDE | RV12071621 | MONTIVIDIU T | 27/01/2020 19:31 | 27/01/2020 20:12 | 27/01/2020 19:31 | 27/01/2020 20:12 | 0,67 | 1 | 0,67 | CHI |
| 202001166436 | GOIANESIA | SZ12034200 | ITAPACI | 27/01/2020 16:01 | 29/01/2020 02:26 | 27/01/2020 16:01 | 29/01/2020 02:26 | 34,41 | 1 | 34,41 | CHI |
| 202001166436 | SAO LUIZ DO NORTE | SZ12034200 | ITAPACI | 27/01/2020 16:01 | 29/01/2020 02:26 | 27/01/2020 16:01 | 29/01/2020 02:26 | 34,41 | 3 | 103,23 | CHI |
| 202001166442 | MARA ROSA | MQ12338159 | MARA ROSA | 27/01/2020 19:33 | 28/01/2020 19:31 | 27/01/2020 19:33 | 28/01/2020 19:31 | 23,95 | 3 | 71,86 | CHI |
| 202001166447 | MUNDO NOVO DE GOIAS | 4240006388 | NOVA CRIXAS | 27/01/2020 19:34 | 27/01/2020 22:44 | 27/01/2020 19:34 | 27/01/2020 22:44 | 3,18 | 1 | 3,18 | CHI |
| 202001166455 | FORMOSA | 10025698328 | ITUIQUIRA | 27/01/2020 19:35 | 27/01/2020 22:25 | 27/01/2020 19:35 | 27/01/2020 22:25 | 2,82 | 1 | 2,82 | CHI |
| 202001166456 | SAO SIMAO | 2240033508 | CACHOEIRA ALTA | 27/01/2020 19:35 | 27/01/2020 22:43 | 27/01/2020 19:35 | 27/01/2020 22:43 | 3,12 | 1 | 3,12 | CHI |
| 202001166468 | CAMPINACU | UC12197170 | PORANGATU | 27/01/2020 17:30 | 28/01/2020 11:12 | 27/01/2020 17:30 | 28/01/2020 11:12 | 17,69 | 13 | 229,95 | CHI |
| 202001166468 | MINACU | UC12197170 | PORANGATU | 27/01/2020 17:30 | 28/01/2020 11:12 | 27/01/2020 17:30 | 28/01/2020 11:12 | 17,69 | 1 | 17,69 | CHI |

| | | | | | | | | | | | |
|--------------|------------------------|--------------|------------------------|------------------|------------------|------------------|------------------|-------|-----|---------|-----|
| 202001166469 | GOIAS | 90070884 | GOIAS | 27/01/2020 19:38 | 28/01/2020 08:57 | 27/01/2020 19:38 | 28/01/2020 08:57 | 13,31 | 1 | 13,31 | CHI |
| 202001166470 | ITAPURANGA | IK21393206 | ITAPURANGA | 27/01/2020 19:39 | 28/01/2020 01:39 | 27/01/2020 19:39 | 28/01/2020 01:39 | 6,00 | 2 | 12,00 | CHI |
| 202001166474 | CRIXAS | CX12213200 | SANTA TEREZINHA | 27/01/2020 17:19 | 28/01/2020 23:37 | 27/01/2020 17:19 | 28/01/2020 23:37 | 30,29 | 11 | 333,18 | CHI |
| 202001166475 | CAMPOS BELOS | CH11028138 | SAO DOMINGOS | 27/01/2020 19:38 | 27/01/2020 23:15 | 27/01/2020 19:38 | 27/01/2020 23:15 | 3,62 | 74 | 267,65 | CHI |
| 202001166489 | RIO VERDE | RV21207186 | MONTIVIDIU T | 27/01/2020 19:45 | 28/01/2020 11:20 | 27/01/2020 19:45 | 28/01/2020 11:20 | 15,57 | 2 | 31,15 | CHI |
| 202001166492 | CAIAPONIA | CP12354340 | CAIAPONIA | 27/01/2020 19:10 | 27/01/2020 21:59 | 27/01/2020 19:10 | 27/01/2020 21:59 | 2,81 | 13 | 36,56 | CHI |
| 202001166499 | PARAUNA | MV12075576 | MONTIVIDIU T | 27/01/2020 19:46 | 28/01/2020 10:05 | 27/01/2020 19:46 | 28/01/2020 10:05 | 14,31 | 3 | 42,92 | CHI |
| 202001166508 | BOM JARDIM DE GOIAS | 1880006343 | BOM JARDIM | 27/01/2020 19:52 | 27/01/2020 22:48 | 27/01/2020 19:52 | 27/01/2020 22:48 | 2,93 | 1 | 2,93 | CHI |
| 202001166510 | GUARINOS | GF12164881 | SANTA TEREZINHA | 27/01/2020 17:25 | 27/01/2020 22:42 | 27/01/2020 17:25 | 27/01/2020 22:42 | 5,27 | 36 | 189,88 | CHI |
| 202001166519 | JATAI | JT11347588 | JATAI S3 | 27/01/2020 19:56 | 27/01/2020 23:54 | 27/01/2020 19:56 | 27/01/2020 23:54 | 3,96 | 34 | 134,75 | CHI |
| 202001166525 | CORUMBAIBA | CI12263856 | VILA CORUMBA | 28/01/2020 13:54 | 28/01/2020 21:57 | 28/01/2020 13:54 | 28/01/2020 21:57 | 8,04 | 15 | 120,58 | CHI |
| 202001166525 | NOVA AURORA | CI12263856 | VILA CORUMBA | 28/01/2020 13:54 | 28/01/2020 21:57 | 28/01/2020 13:54 | 28/01/2020 21:57 | 8,04 | 7 | 56,27 | CHI |
| 202001166527 | JATAI | JT11182134 | JATAI S2 | 27/01/2020 19:53 | 28/01/2020 00:51 | 27/01/2020 19:53 | 28/01/2020 00:51 | 4,97 | 93 | 461,82 | CHI |
| 202001166538 | PALMINOPOLIS | PP21259845 | PALMEIRAS | 27/01/2020 20:00 | 27/01/2020 23:13 | 27/01/2020 20:00 | 27/01/2020 23:13 | 3,20 | 1 | 3,20 | CHI |
| 202001166554 | CROMINIA | CQ12000220 | PONTALINA | 28/01/2020 07:36 | 28/01/2020 14:38 | 28/01/2020 07:36 | 28/01/2020 14:38 | 7,04 | 13 | 91,49 | CHI |
| 202001166554 | MAIRIPOTABA | CQ12000220 | PONTALINA | 28/01/2020 07:36 | 28/01/2020 14:38 | 28/01/2020 07:36 | 28/01/2020 14:38 | 7,04 | 7 | 49,27 | CHI |
| 202001166558 | MUTUNOPOLIS | 10004505148 | MARA ROSA | 27/01/2020 20:05 | 27/01/2020 22:28 | 27/01/2020 20:05 | 27/01/2020 22:28 | 2,37 | 1 | 2,37 | CHI |
| 202001166564 | VALPARAISO DE GOIAS | VA11172146 | MARAJOARA | 27/01/2020 19:08 | 27/01/2020 21:04 | 27/01/2020 19:08 | 27/01/2020 21:04 | 1,92 | 197 | 378,08 | CHI |
| 202001166567 | BONOPOLIS | BX12398148 | SAO MIGUEL DO ARAGUAIA | 27/01/2020 20:08 | 28/01/2020 11:01 | 27/01/2020 20:08 | 28/01/2020 11:01 | 14,88 | 16 | 238,12 | CHI |
| 202001166572 | GOIAS | NB12092962 | MATRINCHA | 27/01/2020 20:05 | 28/01/2020 03:40 | 27/01/2020 20:05 | 28/01/2020 03:40 | 7,58 | 3 | 22,73 | CHI |
| 202001166572 | ITAPIRAPUA | NB12092962 | MATRINCHA | 27/01/2020 20:05 | 28/01/2020 03:40 | 27/01/2020 20:05 | 28/01/2020 03:40 | 7,58 | 1 | 7,58 | CHI |
| 202001166572 | NOVO BRASIL | NB12092962 | MATRINCHA | 27/01/2020 20:05 | 28/01/2020 03:40 | 27/01/2020 20:05 | 28/01/2020 03:40 | 7,58 | 5 | 37,88 | CHI |
| 202001166574 | PLANALTINA | PI21370971 | PLANALTINA | 27/01/2020 20:09 | 27/01/2020 23:58 | 27/01/2020 20:09 | 27/01/2020 23:58 | 3,83 | 1 | 3,83 | CHI |
| 202001166581 | CATALAO | CT21373653 | CATALAO S1 | 27/01/2020 20:09 | 28/01/2020 07:14 | 27/01/2020 20:09 | 28/01/2020 07:14 | 11,07 | 1 | 11,07 | CHI |
| 202001166587 | SAO MIGUEL DO ARAGUAIA | SM12029795 | SAO MIGUEL DO ARAGUAIA | 27/01/2020 20:12 | 28/01/2020 01:44 | 27/01/2020 20:12 | 28/01/2020 01:44 | 5,53 | 12 | 66,40 | CHI |
| 202001166603 | MATRINCHA | MP21021519 | MOZARLANDIA | 27/01/2020 20:15 | 28/01/2020 12:13 | 27/01/2020 20:15 | 28/01/2020 12:13 | 15,96 | 1 | 15,96 | CHI |
| 202001166606 | CORUMBAIBA | CI13090558 | VILA CORUMBA | 28/01/2020 18:06 | 29/01/2020 15:26 | 28/01/2020 18:06 | 29/01/2020 15:26 | 21,33 | 78 | 1663,81 | CHI |
| 202001166609 | NOVO GAMA | LZ11092848 | PACAEMBU S1 | 27/01/2020 20:16 | 28/01/2020 08:51 | 27/01/2020 20:16 | 28/01/2020 08:51 | 12,58 | 3 | 37,75 | CHI |
| 202001166612 | ITUMBIARA | IT12065311 | CACHOEIRA DOURADA | 27/01/2020 20:16 | 28/01/2020 19:04 | 27/01/2020 20:16 | 28/01/2020 12:30 | 16,22 | 1 | 16,22 | CHI |
| 202001166612 | ITUMBIARA | IT12218244LD | CACHOEIRA DOURADA | 27/01/2020 20:16 | 28/01/2020 19:04 | 27/01/2020 20:16 | 28/01/2020 19:04 | 22,79 | 2 | 45,58 | CHI |
| 202001166616 | EDEALINA | IY12103916 | EDEIA | 27/01/2020 20:18 | 28/01/2020 10:44 | 27/01/2020 20:18 | 28/01/2020 10:44 | 14,43 | 2 | 28,85 | CHI |
| 202001166632 | BONOPOLIS | BX12079317 | SAO MIGUEL DO ARAGUAIA | 27/01/2020 20:21 | 28/01/2020 09:04 | 27/01/2020 20:21 | 28/01/2020 09:04 | 12,70 | 37 | 469,93 | CHI |
| 202001166640 | CEZARINA | PL12304466 | PALMEIRAS | 27/01/2020 20:18 | 28/01/2020 13:55 | 27/01/2020 20:18 | 28/01/2020 12:37 | 16,32 | 1 | 16,32 | CHI |

| | | | | | | | | | | | |
|--------------|------------------------|--------------|------------------------|------------------|------------------|------------------|------------------|-------|-----|---------|-----|
| 202001166640 | PALMEIRAS DE GOIAS | PL12304466 | PALMEIRAS | 27/01/2020 20:18 | 28/01/2020 13:55 | 27/01/2020 20:18 | 28/01/2020 12:37 | 16,32 | 10 | 163,23 | CHI |
| 202001166640 | PALMEIRAS DE GOIAS | PL31059943 | PALMEIRAS | 27/01/2020 20:18 | 28/01/2020 13:55 | 27/01/2020 20:18 | 28/01/2020 13:51 | 17,56 | 1 | 17,56 | CHI |
| 202001166640 | PALMEIRAS DE GOIAS | PL21239703 | PALMEIRAS | 27/01/2020 20:18 | 28/01/2020 13:55 | 27/01/2020 20:18 | 28/01/2020 13:55 | 17,63 | 1 | 17,63 | CHI |
| 202001166647 | MUNDO NOVO DE GOIAS | MH11106112 | NOVA CRIXAS | 27/01/2020 20:04 | 27/01/2020 21:06 | 27/01/2020 20:04 | 27/01/2020 21:06 | 1,03 | 74 | 76,43 | CHI |
| 202001166662 | FORMOSA | FA11316970 | ITUIQUIRA | 27/01/2020 20:32 | 28/01/2020 07:27 | 27/01/2020 20:32 | 28/01/2020 07:27 | 10,91 | 5 | 54,54 | CHI |
| 202001166664 | CAMPOS VERDES | VD21181131 | SANTA TEREZINHA | 27/01/2020 17:20 | 28/01/2020 09:15 | 27/01/2020 17:20 | 28/01/2020 09:15 | 15,91 | 1 | 15,91 | CHI |
| 202001166671 | BONOPOLIS | BX21314663 | SAO MIGUEL DO ARAGUAIA | 27/01/2020 20:36 | 28/01/2020 09:36 | 27/01/2020 20:36 | 28/01/2020 09:36 | 12,99 | 1 | 12,99 | CHI |
| 202001166672 | PARAUNA | PU12010292 | FIRMINOPOLIS S2 | 27/01/2020 20:37 | 28/01/2020 01:55 | 27/01/2020 20:37 | 28/01/2020 01:55 | 5,30 | 1 | 5,30 | CHI |
| 202001166673 | DOVERLANDIA | DV12330306 | CAIAPONIA | 27/01/2020 20:13 | 27/01/2020 22:34 | 27/01/2020 20:13 | 27/01/2020 22:34 | 2,35 | 3 | 7,04 | CHI |
| 202001166681 | SITIO D ABADIA | SI12234157 | IACIARA S2 | 27/01/2020 20:42 | 28/01/2020 06:06 | 27/01/2020 20:42 | 27/01/2020 22:27 | 1,74 | 12 | 20,84 | CHI |
| 202001166681 | DAMIANOPOLIS | O1110214 | IACIARA S2 | 27/01/2020 20:42 | 28/01/2020 06:06 | 27/01/2020 22:28 | 28/01/2020 04:01 | 5,55 | 131 | 727,20 | CHI |
| 202001166681 | SITIO D ABADIA | O1110214 | IACIARA S2 | 27/01/2020 20:42 | 28/01/2020 06:06 | 27/01/2020 22:28 | 28/01/2020 04:01 | 5,55 | 355 | 1970,64 | CHI |
| 202001166681 | SITIO D ABADIA | SI12234157 | IACIARA S2 | 27/01/2020 20:42 | 28/01/2020 06:06 | 27/01/2020 22:28 | 28/01/2020 05:32 | 7,08 | 12 | 84,91 | CHI |
| 202001166681 | SITIO D ABADIA | SI12143367 | IACIARA S2 | 27/01/2020 20:42 | 28/01/2020 06:06 | 28/01/2020 05:33 | 28/01/2020 06:06 | 0,57 | 23 | 13,01 | CHI |
| 202001166685 | PALMINOPOLIS | PP21232967 | PALMEIRAS | 27/01/2020 20:43 | 28/01/2020 08:27 | 27/01/2020 20:43 | 28/01/2020 08:27 | 11,73 | 1 | 11,73 | CHI |
| 202001166686 | MINEIROS | 1390091238 | PARQUE DAS EMAS | 27/01/2020 20:44 | 27/01/2020 23:18 | 27/01/2020 20:44 | 27/01/2020 23:18 | 2,57 | 1 | 2,57 | CHI |
| 202001166687 | ITUMBIARA | IT21310064 | CACHOEIRA DOURADA | 27/01/2020 20:45 | 28/01/2020 10:52 | 27/01/2020 20:45 | 28/01/2020 10:52 | 14,11 | 1 | 14,11 | CHI |
| 202001166696 | CALDAS NOVAS | CN12298650 | SERRA DE CALDAS | 27/01/2020 19:54 | 27/01/2020 22:22 | 27/01/2020 19:54 | 27/01/2020 22:22 | 2,45 | 5 | 12,27 | CHI |
| 202001166698 | MORRINHOS | MR12000091 | MORRINHOS | 27/01/2020 20:50 | 28/01/2020 13:10 | 27/01/2020 20:50 | 28/01/2020 13:10 | 16,32 | 12 | 195,88 | CHI |
| 202001166702 | CATALAO | CT12266938LD | CATALAO S2 | 27/01/2020 20:52 | 28/01/2020 14:47 | 27/01/2020 20:52 | 28/01/2020 14:47 | 17,93 | 4 | 71,71 | CHI |
| 202001166702 | CATALAO | CT12266938LD | CATALAO S2 | 27/01/2020 20:52 | 28/01/2020 14:47 | 28/01/2020 14:11 | 28/01/2020 14:47 | 0,60 | 2 | 1,20 | CHI |
| 202001166714 | RIO VERDE | RV12260603 | CABRIUVA S1 | 27/01/2020 20:54 | 28/01/2020 08:27 | 27/01/2020 20:54 | 28/01/2020 08:27 | 11,55 | 5 | 57,73 | CHI |
| 202001166715 | AMARALINA | 3590009017 | MARA ROSA | 27/01/2020 20:54 | 27/01/2020 22:50 | 27/01/2020 20:54 | 27/01/2020 22:50 | 1,93 | 1 | 1,93 | CHI |
| 202001166719 | CIDADE OCIDENTAL | DH12128719 | MARAJOARA | 27/01/2020 20:09 | 28/01/2020 00:04 | 27/01/2020 20:09 | 27/01/2020 23:52 | 3,71 | 218 | 809,08 | CHI |
| 202001166719 | CIDADE OCIDENTAL | DH11149721 | MARAJOARA | 27/01/2020 20:09 | 28/01/2020 00:04 | 27/01/2020 20:09 | 28/01/2020 00:04 | 3,91 | 151 | 591,08 | CHI |
| 202001166721 | BONOPOLIS | BX12391924 | SAO MIGUEL DO ARAGUAIA | 28/01/2020 06:24 | 28/01/2020 07:52 | 28/01/2020 06:24 | 28/01/2020 07:52 | 1,45 | 27 | 39,22 | CHI |
| 202001166721 | SAO MIGUEL DO ARAGUAIA | BX12391924 | SAO MIGUEL DO ARAGUAIA | 28/01/2020 06:24 | 28/01/2020 07:52 | 28/01/2020 06:24 | 28/01/2020 07:52 | 1,45 | 0 | 0,00 | CHI |
| 202001166724 | ITAPURANGA | IK12310858 | ITAPURANGA | 27/01/2020 20:56 | 28/01/2020 02:45 | 27/01/2020 20:56 | 28/01/2020 02:45 | 5,82 | 6 | 34,90 | CHI |
| 202001166727 | MOSSAMEDES | MD21343824 | FIRMINOPOLIS S2 | 27/01/2020 20:57 | 28/01/2020 08:15 | 27/01/2020 20:57 | 28/01/2020 08:15 | 11,29 | 1 | 11,29 | CHI |
| 202001166730 | INDIARA | JD12223592 | PALMEIRAS | 27/01/2020 17:17 | 27/01/2020 22:27 | 27/01/2020 17:17 | 27/01/2020 22:27 | 5,16 | 5 | 25,81 | CHI |
| 202001166730 | PALMEIRAS DE GOIAS | JD12223592 | PALMEIRAS | 27/01/2020 17:17 | 27/01/2020 22:27 | 27/01/2020 17:17 | 27/01/2020 22:27 | 5,16 | 2 | 10,33 | CHI |
| 202001166735 | ARAGUAPAZ | AZ12188220 | MOZARLANDIA | 27/01/2020 20:47 | 27/01/2020 23:31 | 27/01/2020 20:47 | 27/01/2020 23:31 | 2,72 | 35 | 95,24 | CHI |
| 202001166735 | MOZARLANDIA | AZ12188220 | MOZARLANDIA | 27/01/2020 20:47 | 27/01/2020 23:31 | 27/01/2020 20:47 | 27/01/2020 23:31 | 2,72 | 8 | 21,77 | CHI |

| | | | | | | | | | | | |
|--------------|--------------------------|--------------|---------------------------|------------------|------------------|------------------|------------------|-------|-----|--------|-----|
| 202001166736 | FORMOSA | 10008954788 | ITUIQUIRA | 27/01/2020 21:00 | 27/01/2020 23:44 | 27/01/2020 21:00 | 27/01/2020 23:44 | 2,72 | 1 | 2,72 | CHI |
| 202001166739 | GOIANDIRA | GD12216033 | CATALAO S1 | 28/01/2020 12:14 | 28/01/2020 15:05 | 28/01/2020 12:14 | 28/01/2020 15:05 | 2,85 | 52 | 147,97 | CHI |
| 202001166748 | SANTA RITA DO ARAGUAIA | SU21202816 | SANTA RITA DO ARAGUAIA | 27/01/2020 21:06 | 28/01/2020 11:17 | 27/01/2020 21:06 | 28/01/2020 11:17 | 14,17 | 1 | 14,17 | CHI |
| 202001166773 | GUARINOS | GF12128386 | ITAPACI | 27/01/2020 10:08 | 28/01/2020 02:26 | 27/01/2020 10:08 | 28/01/2020 02:26 | 16,29 | 6 | 97,71 | CHI |
| 202001166775 | CALDAS NOVAS | CN21378435 | CALDAS NOVAS S1 | 27/01/2020 21:14 | 28/01/2020 13:20 | 27/01/2020 21:14 | 28/01/2020 13:20 | 16,09 | 1 | 16,09 | CHI |
| 202001166776 | ARUANA | AK21307436 | ARUANA | 27/01/2020 21:14 | 28/01/2020 09:56 | 27/01/2020 21:14 | 28/01/2020 09:56 | 12,69 | 2 | 25,38 | CHI |
| 202001166794 | IPORA | AM12402911 | IPORA | 27/01/2020 21:10 | 28/01/2020 00:51 | 27/01/2020 21:10 | 28/01/2020 00:51 | 3,67 | 45 | 165,31 | CHI |
| 202001166795 | SANCLERLANDIA | SC12000023 | FIRMINOPOLIS S2 | 27/01/2020 21:18 | 28/01/2020 08:55 | 27/01/2020 21:18 | 28/01/2020 08:55 | 11,61 | 6 | 69,68 | CHI |
| 202001166800 | SAO SIMAO | 2240055905 | CACHOEIRA ALTA | 27/01/2020 21:19 | 27/01/2020 23:28 | 27/01/2020 21:19 | 27/01/2020 23:28 | 2,15 | 1 | 2,15 | CHI |
| 202001166804 | GOIATUBA | GT12273783 | GOIATUBA S2 | 27/01/2020 21:21 | 27/01/2020 22:28 | 27/01/2020 21:21 | 27/01/2020 22:28 | 1,11 | 57 | 63,52 | CHI |
| 202001166804 | MORRINHOS | GT12273783 | GOIATUBA S2 | 27/01/2020 21:21 | 27/01/2020 22:28 | 27/01/2020 21:21 | 27/01/2020 22:28 | 1,11 | 3 | 3,34 | CHI |
| 202001166805 | JATAI | JT11234295 | JATAI S3 | 27/01/2020 21:06 | 27/01/2020 23:55 | 27/01/2020 21:06 | 27/01/2020 23:55 | 2,82 | 99 | 278,85 | CHI |
| 202001166807 | IPAMERI | IP21311595 | CAMPO ALEGRE DE GOIAS | 27/01/2020 21:21 | 28/01/2020 10:59 | 27/01/2020 21:21 | 28/01/2020 10:59 | 13,62 | 1 | 13,62 | CHI |
| 202001166813 | SANTA HELENA DE GOIAS | SH11048890 | IPEGUARI | 27/01/2020 21:12 | 27/01/2020 22:31 | 27/01/2020 21:12 | 27/01/2020 22:31 | 1,31 | 108 | 141,63 | CHI |
| 202001166819 | PIRANHAS | PH12201811RE | PIRANHAS | 27/01/2020 21:24 | 28/01/2020 10:41 | 27/01/2020 21:24 | 28/01/2020 10:41 | 13,27 | 52 | 689,88 | CHI |
| 202001166822 | MINEIROS | MY12348221 | PARQUE DAS EMAS | 27/01/2020 21:25 | 28/01/2020 11:04 | 27/01/2020 21:25 | 28/01/2020 11:04 | 13,63 | 9 | 122,71 | CHI |
| 202001166830 | RIO QUENTE | RQ12100101RE | RIO QUENTE | 27/01/2020 21:29 | 28/01/2020 00:29 | 27/01/2020 21:29 | 28/01/2020 00:29 | 2,99 | 41 | 122,54 | CHI |
| 202001166840 | IPAMERI | GD12075517 | IPAMERI | 27/01/2020 21:11 | 28/01/2020 08:08 | 27/01/2020 21:11 | 28/01/2020 08:08 | 10,95 | 14 | 153,28 | CHI |
| 202001166850 | MINEIROS | MY21301803 | PARQUE DAS EMAS | 27/01/2020 21:38 | 28/01/2020 09:05 | 27/01/2020 21:38 | 28/01/2020 09:05 | 11,44 | 1 | 11,44 | CHI |
| 202001166853 | BOM JARDIM DE GOIAS | BM12334813 | IPORA | 27/01/2020 21:40 | 28/01/2020 08:27 | 27/01/2020 21:40 | 28/01/2020 08:27 | 10,78 | 14 | 150,92 | CHI |
| 202001166862 | IPORA | IR12390098 | IPORA | 27/01/2020 21:44 | 28/01/2020 04:39 | 27/01/2020 21:44 | 28/01/2020 04:39 | 6,91 | 10 | 69,08 | CHI |
| 202001166869 | BOM JARDIM DE GOIAS | BM12074243 | PIRANHAS | 27/01/2020 21:46 | 28/01/2020 00:41 | 27/01/2020 21:46 | 28/01/2020 00:41 | 2,91 | 1 | 2,91 | CHI |
| 202001166869 | PIRANHAS | BM12074243 | PIRANHAS | 27/01/2020 21:46 | 28/01/2020 00:41 | 27/01/2020 21:46 | 28/01/2020 00:41 | 2,91 | 10 | 29,06 | CHI |
| 202001166874 | CALDAS NOVAS | CN11000035 | CALDAS NOVAS S2 | 27/01/2020 21:44 | 27/01/2020 23:25 | 27/01/2020 21:44 | 27/01/2020 23:25 | 1,67 | 156 | 260,39 | CHI |
| 202001166880 | ITUMBIRA | IT12000075 | PARANAIBA | 27/01/2020 21:39 | 27/01/2020 23:05 | 27/01/2020 21:39 | 27/01/2020 23:05 | 1,42 | 268 | 381,60 | CHI |
| 202001166883 | AVELINOPOLIS | NZ12000025 | ANICUNS | 27/01/2020 21:50 | 27/01/2020 23:27 | 27/01/2020 21:50 | 27/01/2020 23:27 | 1,61 | 3 | 4,82 | CHI |
| 202001166883 | NAZARIO | NZ12000025 | ANICUNS | 27/01/2020 21:50 | 27/01/2020 23:27 | 27/01/2020 21:50 | 27/01/2020 23:27 | 1,61 | 2 | 3,21 | CHI |
| 202001166884 | IPAMERI | IP21031891 | IPAMERI | 27/01/2020 21:51 | 28/01/2020 07:56 | 27/01/2020 21:51 | 28/01/2020 07:56 | 10,08 | 1 | 10,08 | CHI |
| 202001166887 | NOVA IGUACU DE GOIAS | NH21333085 | CAMPINORTE | 27/01/2020 21:51 | 28/01/2020 01:08 | 27/01/2020 21:51 | 28/01/2020 01:08 | 3,28 | 4 | 13,10 | CHI |
| 202001166915 | DOVERLANDIA | DV12235070 | PARQUE DAS EMAS | 27/01/2020 21:30 | 28/01/2020 09:44 | 27/01/2020 21:30 | 28/01/2020 09:44 | 12,23 | 5 | 61,13 | CHI |
| 202001166917 | SAO LUIS DE MONTES BELOS | 500028576 | SAO LUIZ DOS MONTES BELOS | 27/01/2020 22:08 | 27/01/2020 23:31 | 27/01/2020 22:08 | 27/01/2020 23:31 | 1,37 | 1 | 1,37 | CHI |
| 202001166921 | CACU | CC11000025 | CACHOEIRA ALTA | 27/01/2020 22:05 | 27/01/2020 23:56 | 27/01/2020 22:05 | 27/01/2020 23:56 | 1,84 | 155 | 285,03 | CHI |
| 202001166924 | MONTIVIDIU DO NORTE | MX11254833 | PORANGATU | 27/01/2020 22:13 | 28/01/2020 15:43 | 27/01/2020 22:13 | 28/01/2020 15:43 | 17,49 | 1 | 17,49 | CHI |

| | | | | | | | | | | | |
|--------------|--------------------------|--------------|---------------------------|------------------|------------------|------------------|------------------|-------|-----|---------|-----|
| 202001166927 | BOM JARDIM DE GOIAS | BM12064232 | BOM JARDIM | 27/01/2020 22:15 | 28/01/2020 02:10 | 27/01/2020 22:15 | 28/01/2020 02:10 | 3,91 | 8 | 31,31 | CHI |
| 202001166928 | CACHOEIRA DOURADA | CD12000291 | CACHOEIRA DOURADA | 27/01/2020 22:16 | 28/01/2020 11:24 | 27/01/2020 22:16 | 28/01/2020 11:24 | 13,13 | 8 | 105,07 | CHI |
| 202001166930 | SAO SIMAO | 2240057501 | CACHOEIRA ALTA | 27/01/2020 22:18 | 28/01/2020 00:36 | 27/01/2020 22:18 | 28/01/2020 00:36 | 2,29 | 1 | 2,29 | CHI |
| 202001166933 | ITUMBIARA | IT12305616 | ITUMBIARA NOVA | 27/01/2020 20:06 | 28/01/2020 11:23 | 27/01/2020 20:06 | 28/01/2020 11:23 | 15,28 | 6 | 91,68 | CHI |
| 202001166956 | SITIO D ABADIA | SI12235082 | IACIARA S2 | 27/01/2020 15:43 | 28/01/2020 12:54 | 27/01/2020 15:43 | 28/01/2020 12:54 | 21,17 | 2 | 42,34 | CHI |
| 202001166958 | ORIZONA | OZ21136908 | PIRES DO RIO S2 | 27/01/2020 22:38 | 27/01/2020 22:51 | 27/01/2020 22:38 | 27/01/2020 22:51 | 0,22 | 1 | 0,22 | CHI |
| 202001166968 | AGUA LIMPA | AL12392069 | VILA CORUMBA | 27/01/2020 22:48 | 28/01/2020 12:30 | 27/01/2020 22:48 | 28/01/2020 12:30 | 13,69 | 3 | 41,07 | CHI |
| 202001166968 | CORUMBAIBA | AL12392069 | VILA CORUMBA | 27/01/2020 22:48 | 28/01/2020 12:30 | 27/01/2020 22:48 | 28/01/2020 12:30 | 13,69 | 1 | 13,69 | CHI |
| 202001166972 | RIO VERDE | RV11341066 | RIO VERDE S2 | 27/01/2020 22:45 | 28/01/2020 03:11 | 27/01/2020 22:45 | 28/01/2020 03:11 | 4,43 | 94 | 416,16 | CHI |
| 202001166973 | CRISTIANOPOLIS | CF12000002RE | CRISTIANOPOLIS | 28/01/2020 06:47 | 28/01/2020 08:02 | 28/01/2020 06:47 | 28/01/2020 08:02 | 1,24 | 36 | 44,52 | CHI |
| 202001166973 | PIRACANJUBA | CF12000002RE | CRISTIANOPOLIS | 28/01/2020 06:47 | 28/01/2020 08:02 | 28/01/2020 06:47 | 28/01/2020 08:02 | 1,24 | 58 | 71,73 | CHI |
| 202001166974 | BALIZA | BH12356956 | BOM JARDIM | 27/01/2020 22:55 | 28/01/2020 04:34 | 27/01/2020 22:55 | 28/01/2020 04:34 | 5,65 | 2 | 11,30 | CHI |
| 202001166983 | NOVA CRIXAS | 8570013142 | NOVA CRIXAS | 27/01/2020 23:14 | 28/01/2020 01:35 | 27/01/2020 23:14 | 28/01/2020 01:35 | 2,36 | 1 | 2,36 | CHI |
| 202001166985 | PIRES DO RIO | UT13195181 | URUTAI | 27/01/2020 23:14 | 29/01/2020 02:45 | 27/01/2020 23:14 | 28/01/2020 14:50 | 15,60 | 8 | 124,79 | CHI |
| 202001166985 | URUTAI | UT13195181 | URUTAI | 27/01/2020 23:14 | 29/01/2020 02:45 | 27/01/2020 23:14 | 28/01/2020 14:50 | 15,60 | 74 | 1154,34 | CHI |
| 202001166985 | URUTAI | RT0610218 | URUTAI | 27/01/2020 23:14 | 29/01/2020 02:45 | 27/01/2020 23:14 | 29/01/2020 02:45 | 27,52 | 18 | 495,36 | CHI |
| 202001166985 | URUTAI | RT0610218 | URUTAI | 27/01/2020 23:14 | 29/01/2020 02:45 | 28/01/2020 13:44 | 29/01/2020 02:45 | 13,03 | 1 | 13,03 | CHI |
| 202001166987 | PLANALTINA | 2960066632 | PLANALTINA | 27/01/2020 23:17 | 28/01/2020 00:48 | 27/01/2020 23:17 | 28/01/2020 00:48 | 1,50 | 1 | 1,50 | CHI |
| 202001167009 | CACHOEIRA ALTA | CA11143715 | CACHOEIRA ALTA | 27/01/2020 23:45 | 28/01/2020 02:08 | 27/01/2020 23:45 | 28/01/2020 02:08 | 2,37 | 155 | 367,18 | CHI |
| 202001167010 | GOIATUBA | GT12000265 | GOIATUBA S2 | 27/01/2020 23:47 | 28/01/2020 07:34 | 27/01/2020 23:47 | 28/01/2020 07:34 | 7,77 | 8 | 62,14 | CHI |
| 202001167107 | PORANGATU | PO12192371 | PORANGATU | 27/01/2020 23:34 | 28/01/2020 02:57 | 27/01/2020 23:34 | 28/01/2020 02:57 | 3,37 | 12 | 40,47 | CHI |
| 202001167108 | CROMINIA | CQ12000203 | PONTALINA | 28/01/2020 00:02 | 28/01/2020 03:35 | 28/01/2020 00:02 | 28/01/2020 03:35 | 3,54 | 309 | 1094,55 | CHI |
| 202001167111 | EDEIA | EA12000039 | EDEIA | 27/01/2020 23:56 | 28/01/2020 09:49 | 27/01/2020 23:56 | 28/01/2020 09:49 | 9,87 | 20 | 197,40 | CHI |
| 202001167116 | SERRANOPOLIS | SX12390596 | JATAI S1 | 28/01/2020 00:30 | 28/01/2020 12:19 | 28/01/2020 00:30 | 28/01/2020 12:19 | 11,81 | 33 | 389,59 | CHI |
| 202001167117 | ARAGARCAS | BM12204860 | BOM JARDIM | 28/01/2020 00:31 | 28/01/2020 07:42 | 28/01/2020 00:31 | 28/01/2020 07:42 | 7,18 | 1 | 7,18 | CHI |
| 202001167117 | BOM JARDIM DE GOIAS | BM12204860 | BOM JARDIM | 28/01/2020 00:31 | 28/01/2020 07:42 | 28/01/2020 00:31 | 28/01/2020 07:42 | 7,18 | 7 | 50,28 | CHI |
| 202001167119 | GOIATUBA | CL12295937 | RIO DOS BOIS | 28/01/2020 00:37 | 28/01/2020 13:20 | 28/01/2020 00:37 | 28/01/2020 13:20 | 12,71 | 3 | 38,12 | CHI |
| 202001167119 | PORTEIRAO | CL12295937 | RIO DOS BOIS | 28/01/2020 00:37 | 28/01/2020 13:20 | 28/01/2020 00:37 | 28/01/2020 13:20 | 12,71 | 1 | 12,71 | CHI |
| 202001167125 | ITAPIRAPUA | IU12284913 | MATRINCHA | 28/01/2020 00:51 | 28/01/2020 12:15 | 28/01/2020 00:51 | 28/01/2020 12:15 | 11,39 | 2 | 22,79 | CHI |
| 202001167126 | MORRINHOS | MR12264053 | MORRINHOS | 28/01/2020 00:48 | 28/01/2020 07:24 | 28/01/2020 00:48 | 28/01/2020 07:24 | 6,59 | 9 | 59,33 | CHI |
| 202001167131 | MORRINHOS | MR12044828 | GOIATUBA S2 | 28/01/2020 01:14 | 28/01/2020 10:30 | 28/01/2020 01:14 | 28/01/2020 10:30 | 9,25 | 20 | 185,01 | CHI |
| 202001167137 | SAO LUIS DE MONTES BELOS | SL12021470 | SAO LUIZ DOS MONTES BELOS | 28/01/2020 01:55 | 28/01/2020 10:54 | 28/01/2020 01:55 | 28/01/2020 08:28 | 6,54 | 21 | 137,24 | CHI |
| 202001167137 | SAO LUIS DE MONTES BELOS | SL12021470 | SAO LUIZ DOS MONTES BELOS | 28/01/2020 01:55 | 28/01/2020 10:54 | 28/01/2020 01:55 | 28/01/2020 10:54 | 8,97 | 15 | 134,53 | CHI |

| | | | | | | | | | | | |
|--------------|-----------------------|--------------|---------------------------|------------------|------------------|------------------|------------------|-------|-----|--------|-----|
| 202001167138 | ARAGARCAS | BM12204856 | BOM JARDIM | 28/01/2020 01:57 | 28/01/2020 08:25 | 28/01/2020 01:57 | 28/01/2020 08:25 | 6,45 | 24 | 154,91 | CHI |
| 202001167138 | BALIZA | BM12204856 | BOM JARDIM | 28/01/2020 01:57 | 28/01/2020 08:25 | 28/01/2020 01:57 | 28/01/2020 08:25 | 6,45 | 50 | 322,74 | CHI |
| 202001167147 | JUSSARA | JR12396232 | JUSSARA | 28/01/2020 02:34 | 28/01/2020 16:54 | 28/01/2020 02:34 | 28/01/2020 16:54 | 14,33 | 2 | 28,66 | CHI |
| 202001167148 | ALTO HORIZONTE | MQ12181177 | MARA ROSA | 28/01/2020 02:38 | 28/01/2020 09:38 | 28/01/2020 02:38 | 28/01/2020 09:38 | 7,00 | 3 | 20,99 | CHI |
| 202001167148 | MARA ROSA | MQ12181177 | MARA ROSA | 28/01/2020 02:38 | 28/01/2020 09:38 | 28/01/2020 02:38 | 28/01/2020 09:38 | 7,00 | 28 | 195,93 | CHI |
| 202001167148 | URUACU | MQ12181177 | MARA ROSA | 28/01/2020 02:38 | 28/01/2020 09:38 | 28/01/2020 02:38 | 28/01/2020 09:38 | 7,00 | 1 | 7,00 | CHI |
| 202001167151 | MOZARLANDIA | NA12084403 | MOZARLANDIA | 28/01/2020 02:56 | 28/01/2020 08:41 | 28/01/2020 02:56 | 28/01/2020 08:41 | 5,75 | 2 | 11,50 | CHI |
| 202001167151 | NOVA CRIXAS | NA12084403 | MOZARLANDIA | 28/01/2020 02:56 | 28/01/2020 08:41 | 28/01/2020 02:56 | 28/01/2020 08:41 | 5,75 | 5 | 28,74 | CHI |
| 202001167161 | MATRINCHA | MP12010442 | MOZARLANDIA | 28/01/2020 03:34 | 28/01/2020 10:58 | 28/01/2020 03:34 | 28/01/2020 10:58 | 7,39 | 4 | 29,57 | CHI |
| 202001167163 | SANTA CRUZ DE GOIAS | BC12023183 | CRISTIANOPOLIS | 28/01/2020 03:44 | 28/01/2020 11:57 | 28/01/2020 03:44 | 28/01/2020 11:57 | 8,21 | 44 | 361,23 | CHI |
| 202001167164 | ORIZONA | OZ12022888 | PIRES DO RIO S2 | 28/01/2020 03:50 | 28/01/2020 09:33 | 28/01/2020 03:50 | 28/01/2020 09:33 | 5,71 | 37 | 211,15 | CHI |
| 202001167168 | RIO VERDE | RV12104444 | RIO VERDE S1 | 28/01/2020 03:59 | 28/01/2020 08:34 | 28/01/2020 03:59 | 28/01/2020 08:34 | 4,58 | 73 | 334,54 | CHI |
| 202001167170 | GOIAS | IK12250721 | GOIAS | 28/01/2020 04:01 | 28/01/2020 09:09 | 28/01/2020 04:01 | 28/01/2020 09:09 | 5,13 | 14 | 71,79 | CHI |
| 202001167170 | ITABERAI | IK12250721 | GOIAS | 28/01/2020 04:01 | 28/01/2020 09:09 | 28/01/2020 04:01 | 28/01/2020 09:09 | 5,13 | 2 | 10,26 | CHI |
| 202001167170 | ITAPURANGA | IK12250721 | GOIAS | 28/01/2020 04:01 | 28/01/2020 09:09 | 28/01/2020 04:01 | 28/01/2020 09:09 | 5,13 | 3 | 15,38 | CHI |
| 202001167177 | ARENOPOLIS | AY12123896 | ARENOPOLIS | 28/01/2020 02:09 | 28/01/2020 07:32 | 28/01/2020 02:09 | 28/01/2020 07:32 | 5,37 | 14 | 75,24 | CHI |
| 202001167177 | DIORAMA | AY12123896 | ARENOPOLIS | 28/01/2020 02:09 | 28/01/2020 07:32 | 28/01/2020 02:09 | 28/01/2020 07:32 | 5,37 | 15 | 80,61 | CHI |
| 202001167182 | JUSSARA | JR12220051 | JUSSARA | 28/01/2020 04:38 | 28/01/2020 07:24 | 28/01/2020 04:38 | 28/01/2020 07:24 | 2,75 | 71 | 195,57 | CHI |
| 202001167195 | DOVERLANDIA | DV12138334 | CAIAPONIA | 28/01/2020 04:34 | 28/01/2020 07:17 | 28/01/2020 04:34 | 28/01/2020 07:17 | 2,70 | 15 | 40,57 | CHI |
| 202001167211 | SANTA FE DE GOIAS | RN12148859LD | BRITANIA | 27/01/2020 18:12 | 28/01/2020 22:07 | 27/01/2020 21:45 | 28/01/2020 22:07 | 24,38 | 2 | 48,75 | CHI |
| 202001167256 | QUIRINOPOLIS | QI13380613 | QUIRINOPOLIS | 28/01/2020 08:16 | 28/01/2020 14:00 | 28/01/2020 10:10 | 28/01/2020 14:00 | 3,82 | 7 | 26,74 | CHI |
| 202001167273 | IVOLANDIA | IV21354679 | ARENOPOLIS | 28/01/2020 08:37 | 28/01/2020 10:51 | 28/01/2020 08:37 | 28/01/2020 10:51 | 2,23 | 2 | 4,45 | CHI |
| 202001167306 | IPAMERI | IP12152494RE | IPAMERI | 28/01/2020 04:59 | 28/01/2020 11:32 | 28/01/2020 04:59 | 28/01/2020 11:32 | 6,54 | 24 | 156,87 | CHI |
| 202001167307 | CORUMBAIBA | NE12384411 | CATALAO S1 | 28/01/2020 05:00 | 28/01/2020 09:03 | 28/01/2020 05:00 | 28/01/2020 09:03 | 4,04 | 122 | 493,29 | CHI |
| 202001167307 | IPAMERI | NE12384411 | CATALAO S1 | 28/01/2020 05:00 | 28/01/2020 09:03 | 28/01/2020 05:00 | 28/01/2020 09:03 | 4,04 | 15 | 60,65 | CHI |
| 202001167307 | MORRINHOS | NE12384411 | CATALAO S1 | 28/01/2020 05:00 | 28/01/2020 09:03 | 28/01/2020 05:00 | 28/01/2020 09:03 | 4,04 | 1 | 4,04 | CHI |
| 202001167307 | NOVA AURORA | NE12384411 | CATALAO S1 | 28/01/2020 05:00 | 28/01/2020 09:03 | 28/01/2020 05:00 | 28/01/2020 09:03 | 4,04 | 208 | 841,01 | CHI |
| 202001167311 | CAMPO ALEGRE DE GOIAS | CM12156359 | CAMPO ALEGRE DE GOIAS | 28/01/2020 05:09 | 28/01/2020 11:53 | 28/01/2020 05:09 | 28/01/2020 11:53 | 6,72 | 31 | 208,27 | CHI |
| 202001167312 | CORREGO DO OURO | CO12079990 | SAO LUIZ DOS MONTES BELOS | 28/01/2020 05:11 | 28/01/2020 12:00 | 28/01/2020 05:11 | 28/01/2020 12:00 | 6,82 | 35 | 238,58 | CHI |
| 202001167312 | MOIPORA | CO12079990 | SAO LUIZ DOS MONTES BELOS | 28/01/2020 05:11 | 28/01/2020 12:00 | 28/01/2020 05:11 | 28/01/2020 12:00 | 6,82 | 2 | 13,63 | CHI |
| 202001167314 | ORIZONA | OZ21339007 | PIRES DO RIO S2 | 28/01/2020 05:13 | 28/01/2020 11:54 | 28/01/2020 05:13 | 28/01/2020 11:54 | 6,68 | 1 | 6,68 | CHI |
| 202001167316 | ANICUNS | AC21308536 | ANICUNS | 28/01/2020 05:13 | 28/01/2020 07:54 | 28/01/2020 05:13 | 28/01/2020 07:54 | 2,67 | 1 | 2,67 | CHI |
| 202001167319 | CROMINIA | JS12120785 | ROCHEDO | 28/01/2020 05:16 | 28/01/2020 15:10 | 28/01/2020 05:16 | 28/01/2020 15:10 | 9,89 | 42 | 415,32 | CHI |

| | | | | | | | | | | | |
|--------------|------------------------|--------------|----------------------------|------------------|------------------|------------------|------------------|-------|-----|---------|-----|
| 202001167319 | PROFESSOR JAMIL SAFADY | JS12120785 | ROCHEDO | 28/01/2020 05:16 | 28/01/2020 15:10 | 28/01/2020 05:16 | 28/01/2020 15:10 | 9,89 | 126 | 1245,97 | CHI |
| 202001167320 | PALMEIRAS DE GOIAS | PL12016686 | PALMEIRAS | 28/01/2020 05:17 | 28/01/2020 07:25 | 28/01/2020 05:17 | 28/01/2020 07:25 | 2,13 | 12 | 25,53 | CHI |
| 202001167327 | CAMPINORTE | CR12101042 | CAMPINORTE | 28/01/2020 05:27 | 28/01/2020 09:29 | 28/01/2020 05:27 | 28/01/2020 09:29 | 4,02 | 7 | 28,16 | CHI |
| 202001167328 | MUTUNOPOLIS | MU12170091 | MARA ROSA | 27/01/2020 19:12 | 28/01/2020 10:14 | 27/01/2020 19:12 | 28/01/2020 10:14 | 15,02 | 18 | 270,32 | CHI |
| 202001167331 | PIRANHAS | PH12201916 | BOM JARDIM | 28/01/2020 05:33 | 28/01/2020 12:35 | 28/01/2020 05:33 | 28/01/2020 12:35 | 7,02 | 9 | 63,19 | CHI |
| 202001167332 | MOSSAMEDES | SC12376380 | FIRMINOPOLIS S2 | 28/01/2020 05:34 | 28/01/2020 09:01 | 28/01/2020 05:34 | 28/01/2020 09:01 | 3,45 | 2 | 6,90 | CHI |
| 202001167332 | SANCLERLANDIA | SC12376380 | FIRMINOPOLIS S2 | 28/01/2020 05:34 | 28/01/2020 09:01 | 28/01/2020 05:34 | 28/01/2020 09:01 | 3,45 | 2 | 6,90 | CHI |
| 202001167336 | NIQUELANDIA | NQ12095766 | NIQUELANDIA SUBTRANSMISSAO | 28/01/2020 05:37 | 29/01/2020 11:10 | 28/01/2020 05:37 | 29/01/2020 11:10 | 29,55 | 72 | 2127,86 | CHI |
| 202001167336 | URUACU | NQ12095766 | NIQUELANDIA SUBTRANSMISSAO | 28/01/2020 05:37 | 29/01/2020 11:10 | 28/01/2020 05:37 | 29/01/2020 11:10 | 29,55 | 3 | 88,66 | CHI |
| 202001167338 | CAMPO ALEGRE DE GOIAS | CM21171486 | CAMPO ALEGRE DE GOIAS | 28/01/2020 05:40 | 29/01/2020 13:09 | 28/01/2020 05:40 | 29/01/2020 13:09 | 31,48 | 1 | 31,48 | CHI |
| 202001167340 | URUACU | UR12003395 | URUACU | 28/01/2020 05:42 | 28/01/2020 09:11 | 28/01/2020 05:42 | 28/01/2020 09:11 | 3,48 | 8 | 27,83 | CHI |
| 202001167343 | JANDAIA | JD12005424 | PALMEIRAS | 28/01/2020 05:44 | 28/01/2020 10:21 | 28/01/2020 05:44 | 28/01/2020 10:21 | 4,61 | 4 | 18,42 | CHI |
| 202001167343 | PALMEIRAS DE GOIAS | JD12005424 | PALMEIRAS | 28/01/2020 05:44 | 28/01/2020 10:21 | 28/01/2020 05:44 | 28/01/2020 10:21 | 4,61 | 4 | 18,42 | CHI |
| 202001167346 | CATALAO | CT21061191 | CATALAO S1 | 28/01/2020 05:46 | 28/01/2020 11:45 | 28/01/2020 05:46 | 28/01/2020 11:45 | 5,97 | 1 | 5,97 | CHI |
| 202001167347 | PORANGATU | PO12350158 | PORANGATU | 28/01/2020 05:47 | 28/01/2020 11:32 | 28/01/2020 05:47 | 28/01/2020 11:32 | 5,75 | 3 | 17,24 | CHI |
| 202001167349 | MORRINHOS | MR12000135RE | GOIATUBA S1 | 28/01/2020 02:17 | 28/01/2020 08:42 | 28/01/2020 02:17 | 28/01/2020 08:42 | 6,41 | 133 | 853,16 | CHI |
| 202001167352 | ITUMBIARA | BG21000035 | ITUMBIARA VELHA S2 | 28/01/2020 05:48 | 28/01/2020 08:17 | 28/01/2020 05:48 | 28/01/2020 08:17 | 2,48 | 1 | 2,48 | CHI |
| 202001167360 | JANDAIA | JD12005405 | PALMEIRAS | 28/01/2020 03:37 | 28/01/2020 08:56 | 28/01/2020 03:37 | 28/01/2020 08:56 | 5,31 | 7 | 37,16 | CHI |
| 202001167360 | PALMEIRAS DE GOIAS | JD12005405 | PALMEIRAS | 28/01/2020 03:37 | 28/01/2020 08:56 | 28/01/2020 03:37 | 28/01/2020 08:56 | 5,31 | 52 | 276,05 | CHI |
| 202001167361 | MONTIVIDIU DO NORTE | MX12364161 | PORANGATU | 28/01/2020 05:56 | 28/01/2020 10:36 | 28/01/2020 05:56 | 28/01/2020 10:36 | 4,66 | 14 | 65,22 | CHI |
| 202001167362 | ORIZONA | OZ12186210 | PIRES DO RIO S2 | 28/01/2020 05:56 | 29/01/2020 12:15 | 28/01/2020 05:56 | 29/01/2020 12:15 | 30,31 | 21 | 636,55 | CHI |
| 202001167364 | BALIZA | BH12193416 | BOM JARDIM | 28/01/2020 05:57 | 28/01/2020 07:34 | 28/01/2020 05:57 | 28/01/2020 07:34 | 1,60 | 3 | 4,81 | CHI |
| 202001167364 | BOM JARDIM DE GOIAS | BH12193416 | BOM JARDIM | 28/01/2020 05:57 | 28/01/2020 07:34 | 28/01/2020 05:57 | 28/01/2020 07:34 | 1,60 | 5 | 8,02 | CHI |
| 202001167368 | CAIAPONIA | CP12395440 | PALESTINA | 28/01/2020 05:58 | 28/01/2020 11:15 | 28/01/2020 05:58 | 28/01/2020 11:15 | 5,27 | 18 | 94,91 | CHI |
| 202001167373 | IPORA | IR12069053 | IPORA | 27/01/2020 21:37 | 28/01/2020 06:47 | 27/01/2020 21:37 | 28/01/2020 06:47 | 9,16 | 14 | 128,27 | CHI |
| 202001167375 | BOM JARDIM DE GOIAS | PH12201913 | PIRANHAS | 28/01/2020 06:02 | 28/01/2020 13:44 | 28/01/2020 06:02 | 28/01/2020 13:44 | 7,70 | 2 | 15,39 | CHI |
| 202001167375 | PIRANHAS | PH12201913 | PIRANHAS | 28/01/2020 06:02 | 28/01/2020 13:44 | 28/01/2020 06:02 | 28/01/2020 13:44 | 7,70 | 11 | 84,66 | CHI |
| 202001167376 | ARAGUAPAZ | AZ12248246 | GOIAS | 28/01/2020 06:02 | 28/01/2020 14:19 | 28/01/2020 06:02 | 28/01/2020 14:19 | 8,28 | 9 | 74,50 | CHI |
| 202001167377 | PARAUNA | RV12301719 | ACREUNA | 28/01/2020 06:02 | 28/01/2020 10:30 | 28/01/2020 06:02 | 28/01/2020 10:30 | 4,47 | 19 | 84,96 | CHI |
| 202001167377 | SANTO ANTONIO DA BARRA | RV12301719 | ACREUNA | 28/01/2020 06:02 | 28/01/2020 10:30 | 28/01/2020 06:02 | 28/01/2020 10:30 | 4,47 | 3 | 13,42 | CHI |
| 202001167385 | FORMOSO | TB12372648 | PORANGATU | 28/01/2020 06:04 | 28/01/2020 07:47 | 28/01/2020 06:04 | 28/01/2020 07:47 | 1,71 | 1 | 1,71 | CHI |
| 202001167385 | TROMBAS | TB12372648 | PORANGATU | 28/01/2020 06:04 | 28/01/2020 07:47 | 28/01/2020 06:04 | 28/01/2020 07:47 | 1,71 | 66 | 112,59 | CHI |
| 202001167393 | DOVERLANDIA | MY12390600 | PARQUE DAS EMAS | 28/01/2020 06:06 | 28/01/2020 14:34 | 28/01/2020 06:06 | 28/01/2020 14:34 | 8,45 | 1 | 8,45 | CHI |

| | | | | | | | | | | | |
|--------------|---------------------|--------------|----------------------------|------------------|------------------|------------------|------------------|-------|-----|---------|-----|
| 202001167393 | MINEIROS | MY12390600 | PARQUE DAS EMAS | 28/01/2020 06:06 | 28/01/2020 14:34 | 28/01/2020 06:06 | 28/01/2020 14:34 | 8,45 | 24 | 202,86 | CHI |
| 202001167394 | ITARUMA | IM12064122 | CACHOEIRA ALTA | 28/01/2020 06:06 | 28/01/2020 08:14 | 28/01/2020 06:06 | 28/01/2020 08:14 | 2,12 | 13 | 27,52 | CHI |
| 202001167394 | JATAI | IM12064122 | CACHOEIRA ALTA | 28/01/2020 06:06 | 28/01/2020 08:14 | 28/01/2020 06:06 | 28/01/2020 08:14 | 2,12 | 12 | 25,41 | CHI |
| 202001167395 | PALMEIRAS DE GOIAS | PL12380964 | ANICUNS | 28/01/2020 06:07 | 28/01/2020 07:49 | 28/01/2020 06:07 | 28/01/2020 07:49 | 1,70 | 6 | 10,19 | CHI |
| 202001167401 | IPAMERI | IP12031890 | IPAMERI | 28/01/2020 02:31 | 28/01/2020 07:38 | 28/01/2020 02:31 | 28/01/2020 07:38 | 5,11 | 64 | 327,08 | CHI |
| 202001167405 | ARENOPOLIS | AY12235874 | IPORA | 28/01/2020 06:08 | 28/01/2020 09:25 | 28/01/2020 06:08 | 28/01/2020 09:25 | 3,28 | 7 | 22,93 | CHI |
| 202001167405 | PIRANHAS | AY12235874 | IPORA | 28/01/2020 06:08 | 28/01/2020 09:25 | 28/01/2020 06:08 | 28/01/2020 09:25 | 3,28 | 1 | 3,28 | CHI |
| 202001167407 | BOM JARDIM DE GOIAS | BM12243912 | BOM JARDIM | 28/01/2020 06:09 | 28/01/2020 08:46 | 28/01/2020 06:09 | 28/01/2020 08:46 | 2,62 | 11 | 28,78 | CHI |
| 202001167407 | PIRANHAS | BM12243912 | BOM JARDIM | 28/01/2020 06:09 | 28/01/2020 08:46 | 28/01/2020 06:09 | 28/01/2020 08:46 | 2,62 | 9 | 23,55 | CHI |
| 202001167412 | ITAPURANGA | IK21310842 | ITAPURANGA | 28/01/2020 06:09 | 28/01/2020 09:34 | 28/01/2020 06:09 | 28/01/2020 09:34 | 3,40 | 1 | 3,40 | CHI |
| 202001167419 | FAZENDA NOVA | JR12033556 | BRITANIA | 28/01/2020 06:10 | 28/01/2020 08:33 | 28/01/2020 06:10 | 28/01/2020 08:33 | 2,37 | 9 | 21,36 | CHI |
| 202001167419 | JUSSARA | JR12033556 | BRITANIA | 28/01/2020 06:10 | 28/01/2020 08:33 | 28/01/2020 06:10 | 28/01/2020 08:33 | 2,37 | 162 | 384,57 | CHI |
| 202001167424 | LUZIANIA | OZ12402562RE | PIRES DO RIO S2 | 27/01/2020 22:26 | 28/01/2020 08:16 | 27/01/2020 22:26 | 28/01/2020 08:16 | 9,83 | 133 | 1307,43 | CHI |
| 202001167424 | ORIZONA | OZ12402562RE | PIRES DO RIO S2 | 27/01/2020 22:26 | 28/01/2020 08:16 | 27/01/2020 22:26 | 28/01/2020 08:16 | 9,83 | 7 | 68,81 | CHI |
| 202001167427 | DIORAMA | JP12074459 | IPORA | 28/01/2020 06:08 | 29/01/2020 11:15 | 28/01/2020 06:08 | 29/01/2020 08:31 | 26,39 | 2 | 52,77 | CHI |
| 202001167427 | JAUPACI | JP12074459 | IPORA | 28/01/2020 06:08 | 29/01/2020 11:15 | 28/01/2020 06:08 | 29/01/2020 08:31 | 26,39 | 5 | 131,93 | CHI |
| 202001167427 | DIORAMA | JP12074459 | IPORA | 28/01/2020 06:08 | 29/01/2020 11:15 | 28/01/2020 06:08 | 29/01/2020 11:15 | 29,11 | 1 | 29,11 | CHI |
| 202001167428 | TURVANIA | TV12215375 | FIRMINOPOLIS S1 | 28/01/2020 06:13 | 28/01/2020 09:00 | 28/01/2020 06:13 | 28/01/2020 09:00 | 2,77 | 4 | 11,07 | CHI |
| 202001167430 | JATAI | JT11164167 | JATAI S3 | 28/01/2020 06:15 | 28/01/2020 08:48 | 28/01/2020 06:15 | 28/01/2020 08:48 | 2,55 | 110 | 280,41 | CHI |
| 202001167433 | IPAMERI | IP21063353 | IPAMERI | 27/01/2020 21:43 | 28/01/2020 11:46 | 27/01/2020 21:43 | 28/01/2020 11:46 | 14,04 | 1 | 14,04 | CHI |
| 202001167434 | PEROLANDIA | DP12209129 | JATAI S1 | 28/01/2020 06:16 | 28/01/2020 10:33 | 28/01/2020 06:16 | 28/01/2020 10:33 | 4,27 | 7 | 29,91 | CHI |
| 202001167438 | EDEIA | EA12026646 | EDEIA | 28/01/2020 06:09 | 28/01/2020 07:38 | 28/01/2020 06:09 | 28/01/2020 07:38 | 1,48 | 8 | 11,81 | CHI |
| 202001167446 | MOZARLANDIA | MZ12055640 | MOZARLANDIA | 28/01/2020 06:20 | 28/01/2020 10:41 | 28/01/2020 06:20 | 28/01/2020 10:41 | 4,34 | 9 | 39,08 | CHI |
| 202001167449 | CATALAO | CT21318672 | CATALAO S1 | 28/01/2020 06:22 | 29/01/2020 11:27 | 28/01/2020 06:22 | 29/01/2020 11:27 | 29,09 | 1 | 29,09 | CHI |
| 202001167453 | ISRAELANDIA | IS12040136 | IPORA | 28/01/2020 06:23 | 28/01/2020 13:40 | 28/01/2020 06:23 | 28/01/2020 13:40 | 7,28 | 16 | 116,41 | CHI |
| 202001167456 | CALDAS NOVAS | CN12298624RE | CALDAS NOVAS S1 | 28/01/2020 13:24 | 28/01/2020 16:40 | 28/01/2020 13:24 | 28/01/2020 16:40 | 3,25 | 35 | 113,92 | CHI |
| 202001167456 | SANTA CRUZ DE GOIAS | CN12298624RE | CALDAS NOVAS S1 | 28/01/2020 13:24 | 28/01/2020 16:40 | 28/01/2020 13:24 | 28/01/2020 16:40 | 3,25 | 7 | 22,78 | CHI |
| 202001167457 | CAIAPONIA | CP12200120 | CAIAPONIA | 28/01/2020 06:24 | 28/01/2020 08:30 | 28/01/2020 06:24 | 28/01/2020 08:30 | 2,09 | 1 | 2,09 | CHI |
| 202001167459 | NIQUELANDIA | NQ21294546 | NIQUELANDIA SUBTRANSMISSAO | 28/01/2020 06:24 | 28/01/2020 08:40 | 28/01/2020 06:24 | 28/01/2020 08:40 | 2,26 | 1 | 2,26 | CHI |
| 202001167463 | BOM JESUS DE GOIAS | BJ21122263 | CACHOEIRA DOURADA | 28/01/2020 06:25 | 28/01/2020 17:32 | 28/01/2020 06:25 | 28/01/2020 17:32 | 11,11 | 1 | 11,11 | CHI |
| 202001167467 | AMORINOPOLIS | AM12000037 | IPORA | 28/01/2020 06:16 | 28/01/2020 21:58 | 28/01/2020 06:16 | 28/01/2020 21:58 | 15,69 | 9 | 141,17 | CHI |
| 202001167467 | IVOLANDIA | AM12000037 | IPORA | 28/01/2020 06:16 | 28/01/2020 21:58 | 28/01/2020 06:16 | 28/01/2020 21:58 | 15,69 | 9 | 141,17 | CHI |
| 202001167468 | JANDAIA | JD12030352 | PALMEIRAS | 28/01/2020 06:26 | 28/01/2020 14:24 | 28/01/2020 06:26 | 28/01/2020 14:24 | 7,97 | 15 | 119,53 | CHI |

| | | | | | | | | | | | |
|--------------|--------------------------|------------|------------------------|------------------|------------------|------------------|------------------|-------|-----|--------|-----|
| 202001167472 | CRISTIANOPOLIS | CF21112070 | CRISTIANOPOLIS | 28/01/2020 06:27 | 28/01/2020 08:52 | 28/01/2020 06:27 | 28/01/2020 08:52 | 2,41 | 1 | 2,41 | CHI |
| 202001167481 | SAO MIGUEL DO ARAGUAIA | SM21032001 | SAO MIGUEL DO ARAGUAIA | 28/01/2020 06:31 | 28/01/2020 09:32 | 28/01/2020 06:31 | 28/01/2020 09:32 | 3,01 | 1 | 3,01 | CHI |
| 202001167483 | MORRINHOS | 150129520 | MORRINHOS | 28/01/2020 06:32 | 28/01/2020 08:29 | 28/01/2020 06:32 | 28/01/2020 08:29 | 1,95 | 1 | 1,95 | CHI |
| 202001167496 | TURVELANDIA | TD21076341 | RIO DOS BOIS | 27/01/2020 16:48 | 28/01/2020 18:59 | 27/01/2020 16:48 | 28/01/2020 18:59 | 26,18 | 1 | 26,18 | CHI |
| 202001167498 | TURVELANDIA | TD12025702 | RIO DOS BOIS | 27/01/2020 20:42 | 28/01/2020 10:33 | 27/01/2020 20:42 | 28/01/2020 10:33 | 13,85 | 6 | 83,08 | CHI |
| 202001167502 | PIRACANJUBA | PJ21257902 | CALDAS NOVAS S1 | 28/01/2020 06:35 | 28/01/2020 08:15 | 28/01/2020 06:35 | 28/01/2020 08:15 | 1,66 | 1 | 1,66 | CHI |
| 202001167504 | FAINA | FC12206961 | GOIAS | 28/01/2020 06:35 | 28/01/2020 10:55 | 28/01/2020 06:35 | 28/01/2020 10:55 | 4,32 | 10 | 43,22 | CHI |
| 202001167515 | TURVELANDIA | TD12023740 | RIO DOS BOIS | 28/01/2020 06:37 | 28/01/2020 12:08 | 28/01/2020 06:37 | 28/01/2020 12:08 | 5,51 | 72 | 397,00 | CHI |
| 202001167517 | ANICUNS | AC21000062 | ANICUNS | 28/01/2020 06:37 | 28/01/2020 08:24 | 28/01/2020 06:37 | 28/01/2020 08:24 | 1,77 | 1 | 1,77 | CHI |
| 202001167520 | JATAI | JT11083840 | JATAI S2 | 28/01/2020 06:38 | 28/01/2020 09:16 | 28/01/2020 06:38 | 28/01/2020 09:16 | 2,62 | 1 | 2,62 | CHI |
| 202001167522 | FLORES DE GOIAS | FA12404371 | ITUIQUIRA | 28/01/2020 06:38 | 28/01/2020 11:50 | 28/01/2020 06:38 | 28/01/2020 11:50 | 5,19 | 1 | 5,19 | CHI |
| 202001167522 | FORMOSA | FA12404371 | ITUIQUIRA | 28/01/2020 06:38 | 28/01/2020 11:50 | 28/01/2020 06:38 | 28/01/2020 11:50 | 5,19 | 89 | 462,23 | CHI |
| 202001167523 | URUACU | UR12353573 | URUACU | 28/01/2020 05:27 | 28/01/2020 10:38 | 28/01/2020 05:27 | 28/01/2020 10:38 | 5,20 | 10 | 51,97 | CHI |
| 202001167524 | MUTUNOPOLIS | PO12084869 | PORANGATU | 28/01/2020 06:39 | 28/01/2020 09:44 | 28/01/2020 06:39 | 28/01/2020 09:44 | 3,08 | 4 | 12,31 | CHI |
| 202001167524 | PORANGATU | PO12084869 | PORANGATU | 28/01/2020 06:39 | 28/01/2020 09:44 | 28/01/2020 06:39 | 28/01/2020 09:44 | 3,08 | 3 | 9,23 | CHI |
| 202001167527 | FORMOSA | FA32042714 | SAO JOAO D ALIANCA | 28/01/2020 06:32 | 28/01/2020 10:35 | 28/01/2020 06:32 | 28/01/2020 10:35 | 4,05 | 8 | 32,39 | CHI |
| 202001167535 | CRIXAS | CX12405291 | SANTA TEREZINHA | 28/01/2020 06:42 | 28/01/2020 08:17 | 28/01/2020 06:42 | 28/01/2020 08:17 | 1,58 | 89 | 140,87 | CHI |
| 202001167537 | ITAGUARU | 230009645 | ITABERAI S1 | 28/01/2020 06:42 | 28/01/2020 08:12 | 28/01/2020 06:42 | 28/01/2020 08:12 | 1,49 | 1 | 1,49 | CHI |
| 202001167544 | BONOPOLIS | BX12168214 | SAO MIGUEL DO ARAGUAIA | 28/01/2020 05:50 | 28/01/2020 07:45 | 28/01/2020 05:50 | 28/01/2020 07:45 | 1,93 | 124 | 239,15 | CHI |
| 202001167557 | CATALAO | 1990063898 | CATALAO S2 | 28/01/2020 06:47 | 28/01/2020 08:31 | 28/01/2020 06:47 | 28/01/2020 08:31 | 1,72 | 1 | 1,72 | CHI |
| 202001167560 | AGUA LIMPA | AL21263207 | VILA CORUMBA | 28/01/2020 06:47 | 28/01/2020 13:24 | 28/01/2020 06:47 | 28/01/2020 13:24 | 6,60 | 1 | 6,60 | CHI |
| 202001167561 | ARUANA | BT12165391 | BRITANIA | 28/01/2020 06:10 | 28/01/2020 21:59 | 28/01/2020 06:10 | 28/01/2020 21:59 | 15,82 | 25 | 395,38 | CHI |
| 202001167561 | BRITANIA | BT12165391 | BRITANIA | 28/01/2020 06:10 | 28/01/2020 21:59 | 28/01/2020 06:10 | 28/01/2020 21:59 | 15,82 | 2 | 31,63 | CHI |
| 202001167563 | AGUA FRIA DE GOIAS | TL12164597 | SAO JOAO D ALIANCA | 28/01/2020 06:48 | 28/01/2020 08:10 | 28/01/2020 06:48 | 28/01/2020 08:10 | 1,36 | 535 | 729,98 | CHI |
| 202001167564 | TURVANIA | TV12026469 | FIRMINOPOLIS S1 | 28/01/2020 06:09 | 28/01/2020 08:01 | 28/01/2020 06:09 | 28/01/2020 08:01 | 1,86 | 7 | 13,01 | CHI |
| 202001167566 | AGUA FRIA DE GOIAS | TL12048061 | SAO JOAO D ALIANCA | 28/01/2020 06:49 | 28/01/2020 10:22 | 28/01/2020 06:49 | 28/01/2020 10:22 | 3,55 | 53 | 188,09 | CHI |
| 202001167570 | CAMPOS VERDES | VD12251079 | SANTA TEREZINHA | 28/01/2020 06:40 | 28/01/2020 14:21 | 28/01/2020 06:40 | 28/01/2020 14:21 | 7,68 | 3 | 23,05 | CHI |
| 202001167570 | SANTA TEREZINHA DE GOIAS | VD12251079 | SANTA TEREZINHA | 28/01/2020 06:40 | 28/01/2020 14:21 | 28/01/2020 06:40 | 28/01/2020 14:21 | 7,68 | 3 | 23,05 | CHI |
| 202001167578 | PONTALINA | PK21109398 | PONTALINA | 28/01/2020 06:50 | 28/01/2020 09:39 | 28/01/2020 06:50 | 28/01/2020 09:39 | 2,81 | 1 | 2,81 | CHI |
| 202001167584 | MINACU | IH12245140 | MINACU | 28/01/2020 06:51 | 28/01/2020 13:04 | 28/01/2020 06:51 | 28/01/2020 13:04 | 6,21 | 6 | 37,24 | CHI |
| 202001167590 | FORMOSA | FA12394724 | ITUIQUIRA | 28/01/2020 06:40 | 28/01/2020 09:38 | 28/01/2020 06:40 | 28/01/2020 09:38 | 2,96 | 28 | 82,98 | CHI |
| 202001167593 | BURITI ALEGRE | BG12048473 | GOIATUBA S2 | 28/01/2020 06:53 | 28/01/2020 11:20 | 28/01/2020 06:53 | 28/01/2020 11:20 | 4,45 | 1 | 4,45 | CHI |
| 202001167593 | MORRINHOS | BG12048473 | GOIATUBA S2 | 28/01/2020 06:53 | 28/01/2020 11:20 | 28/01/2020 06:53 | 28/01/2020 11:20 | 4,45 | 4 | 17,78 | CHI |

| | | | | | | | | | | | |
|--------------|--------------------------|--------------|---------------------------|------------------|------------------|------------------|------------------|-------|-----|--------|-----|
| 202001167596 | SAO LUIS DE MONTES BELOS | SL12006949 | SAO LUIZ DOS MONTES BELOS | 28/01/2020 06:06 | 28/01/2020 10:46 | 28/01/2020 06:06 | 28/01/2020 10:46 | 4,66 | 41 | 191,12 | CHI |
| 202001167600 | TURVANIA | TV12029567 | FIRMINOPOLIS S2 | 28/01/2020 06:54 | 28/01/2020 08:44 | 28/01/2020 06:54 | 28/01/2020 08:44 | 1,82 | 10 | 18,19 | CHI |
| 202001167604 | BOM JARDIM DE GOIAS | BM12335409 | BOM JARDIM | 28/01/2020 06:26 | 28/01/2020 10:15 | 28/01/2020 06:26 | 28/01/2020 10:15 | 3,81 | 6 | 22,84 | CHI |
| 202001167616 | FAINA | GS11042218 | GOIAS | 28/01/2020 11:57 | 28/01/2020 18:46 | 28/01/2020 11:57 | 28/01/2020 18:46 | 6,81 | 16 | 108,92 | CHI |
| 202001167621 | VICENTINOPOLIS | VI12257169 | VICENTINOPOLIS | 28/01/2020 06:57 | 28/01/2020 20:23 | 28/01/2020 06:57 | 28/01/2020 20:23 | 13,42 | 1 | 13,42 | CHI |
| 202001167623 | JUSSARA | 1290028798 | JUSSARA | 28/01/2020 06:57 | 28/01/2020 10:17 | 28/01/2020 06:57 | 28/01/2020 10:17 | 3,34 | 1 | 3,34 | CHI |
| 202001167624 | RIO VERDE | RV12207197 | MONTIVIDIU T | 28/01/2020 06:58 | 28/01/2020 11:37 | 28/01/2020 06:58 | 28/01/2020 11:37 | 4,65 | 18 | 83,71 | CHI |
| 202001167625 | AMARALINA | MU12394938 | MARA ROSA | 27/01/2020 19:37 | 28/01/2020 09:24 | 27/01/2020 19:37 | 28/01/2020 09:24 | 13,77 | 7 | 96,39 | CHI |
| 202001167625 | MUTUNOPOLIS | MU12394938 | MARA ROSA | 27/01/2020 19:37 | 28/01/2020 09:24 | 27/01/2020 19:37 | 28/01/2020 09:24 | 13,77 | 14 | 192,78 | CHI |
| 202001167625 | PORANGATU | MU12394938 | MARA ROSA | 27/01/2020 19:37 | 28/01/2020 09:24 | 27/01/2020 19:37 | 28/01/2020 09:24 | 13,77 | 65 | 895,05 | CHI |
| 202001167627 | ITUMBIARA | IT21081060 | CACHOEIRA DOURADA | 28/01/2020 06:58 | 28/01/2020 10:40 | 28/01/2020 06:58 | 28/01/2020 10:40 | 3,69 | 1 | 3,69 | CHI |
| 202001167628 | POSSE | PS12235404 | IACIARA S2 | 28/01/2020 06:18 | 28/01/2020 09:25 | 28/01/2020 06:18 | 28/01/2020 09:25 | 3,11 | 32 | 99,39 | CHI |
| 202001167629 | GOIAS | GS12307425LD | MATRINCHA | 27/01/2020 21:03 | 28/01/2020 13:20 | 27/01/2020 21:03 | 28/01/2020 13:20 | 16,27 | 12 | 195,22 | CHI |
| 202001167629 | GOIAS | GS12307425LD | MATRINCHA | 27/01/2020 21:03 | 28/01/2020 13:20 | 28/01/2020 11:29 | 28/01/2020 13:20 | 1,85 | 14 | 25,88 | CHI |
| 202001167637 | ARUANA | 2380000135 | ARUANA | 28/01/2020 07:01 | 28/01/2020 18:58 | 28/01/2020 07:01 | 28/01/2020 18:58 | 11,95 | 1 | 11,95 | CHI |
| 202001167640 | PIRACANJUBA | PJ12020064 | MORRINHOS | 28/01/2020 07:02 | 28/01/2020 08:34 | 28/01/2020 07:02 | 28/01/2020 08:34 | 1,52 | 13 | 19,74 | CHI |
| 202001167643 | MUNDO NOVO DE GOIAS | NA12035650 | NOVA CRIXAS | 28/01/2020 04:19 | 28/01/2020 08:30 | 28/01/2020 04:19 | 28/01/2020 08:30 | 4,17 | 8 | 33,36 | CHI |
| 202001167643 | NOVA CRIXAS | NA12035650 | NOVA CRIXAS | 28/01/2020 04:19 | 28/01/2020 08:30 | 28/01/2020 04:19 | 28/01/2020 08:30 | 4,17 | 24 | 100,07 | CHI |
| 202001167645 | CAIAPONIA | MY12329880 | PARQUE DAS EMAS | 28/01/2020 07:03 | 28/01/2020 11:05 | 28/01/2020 07:03 | 28/01/2020 11:05 | 4,02 | 1 | 4,02 | CHI |
| 202001167645 | DOVERLANDIA | MY12329880 | PARQUE DAS EMAS | 28/01/2020 07:03 | 28/01/2020 11:05 | 28/01/2020 07:03 | 28/01/2020 11:05 | 4,02 | 4 | 16,10 | CHI |
| 202001167645 | MINEIROS | MY12329880 | PARQUE DAS EMAS | 28/01/2020 07:03 | 28/01/2020 11:05 | 28/01/2020 07:03 | 28/01/2020 11:05 | 4,02 | 7 | 28,17 | CHI |
| 202001167646 | ITABERAI | IB12300301 | ITABERAI S2 | 28/01/2020 07:04 | 28/01/2020 10:04 | 28/01/2020 07:04 | 28/01/2020 10:04 | 3,00 | 2 | 5,99 | CHI |
| 202001167647 | CRISTIANOPOLIS | 470017946 | CRISTIANOPOLIS | 27/01/2020 22:54 | 28/01/2020 09:19 | 27/01/2020 22:54 | 28/01/2020 09:19 | 10,41 | 1 | 10,41 | CHI |
| 202001167648 | ALOANDIA | AD11000001 | GOIATUBA S1 | 28/01/2020 06:20 | 28/01/2020 10:07 | 28/01/2020 06:20 | 28/01/2020 10:07 | 3,78 | 153 | 578,42 | CHI |
| 202001167652 | SERRANOPOLIS | SX21279482 | JATAI S1 | 28/01/2020 07:04 | 29/01/2020 08:29 | 28/01/2020 07:04 | 29/01/2020 08:29 | 25,40 | 2 | 50,80 | CHI |
| 202001167658 | CERES | JA21114666 | RUBIATABA | 28/01/2020 07:05 | 28/01/2020 12:26 | 28/01/2020 07:05 | 28/01/2020 12:26 | 5,33 | 2 | 10,67 | CHI |
| 202001167664 | PARAUNA | PU12295907 | ACREUNA | 28/01/2020 07:07 | 28/01/2020 08:24 | 28/01/2020 07:07 | 28/01/2020 08:24 | 1,27 | 6 | 7,61 | CHI |
| 202001167665 | CRIXAS | CX12319088 | SERRA DO OURO | 28/01/2020 07:08 | 28/01/2020 22:12 | 28/01/2020 07:08 | 28/01/2020 22:12 | 15,05 | 8 | 120,43 | CHI |
| 202001167668 | QUIRINOPOLIS | QI21292360 | QUIRINOPOLIS | 28/01/2020 07:09 | 28/01/2020 08:51 | 28/01/2020 07:09 | 28/01/2020 08:51 | 1,69 | 1 | 1,69 | CHI |
| 202001167670 | SAO MIGUEL DO ARAGUAIA | SM21291155 | SAO MIGUEL DO ARAGUAIA | 28/01/2020 07:10 | 28/01/2020 19:20 | 28/01/2020 07:10 | 28/01/2020 19:20 | 12,16 | 1 | 12,16 | CHI |
| 202001167674 | DOVERLANDIA | DV12395475 | CAIAPONIA | 28/01/2020 06:08 | 28/01/2020 09:05 | 28/01/2020 06:08 | 28/01/2020 09:05 | 2,93 | 11 | 32,28 | CHI |
| 202001167676 | PIRANHAS | PH12380983 | PIRANHAS | 28/01/2020 06:53 | 28/01/2020 14:30 | 28/01/2020 06:53 | 28/01/2020 14:30 | 7,61 | 6 | 45,67 | CHI |
| 202001167678 | FAINA | FC12307372 | GOIAS | 28/01/2020 07:12 | 28/01/2020 14:23 | 28/01/2020 07:12 | 28/01/2020 14:23 | 7,17 | 1 | 7,17 | CHI |

| | | | | | | | | | | | |
|--------------|------------------------|-------------|----------------------------|------------------|------------------|------------------|------------------|-------|-----|--------|-----|
| 202001167679 | VICENTINOPOLIS | VI12263852 | VICENTINOPOLIS | 28/01/2020 05:30 | 28/01/2020 13:05 | 28/01/2020 05:30 | 28/01/2020 13:05 | 7,57 | 8 | 60,59 | CHI |
| 202001167683 | AMARALINA | MQ12197505 | NOVA CRIXAS | 28/01/2020 07:13 | 28/01/2020 12:42 | 28/01/2020 07:13 | 28/01/2020 12:42 | 5,48 | 6 | 32,85 | CHI |
| 202001167683 | UIRAPURU | MQ12197505 | NOVA CRIXAS | 28/01/2020 07:13 | 28/01/2020 12:42 | 28/01/2020 07:13 | 28/01/2020 12:42 | 5,48 | 3 | 16,43 | CHI |
| 202001167684 | CAMPOS VERDES | VD11029478 | SANTA TEREZINHA | 28/01/2020 07:13 | 28/01/2020 10:38 | 28/01/2020 07:13 | 28/01/2020 10:38 | 3,41 | 49 | 166,90 | CHI |
| 202001167692 | BRITANIA | BT12210256 | BRITANIA | 28/01/2020 07:14 | 28/01/2020 20:33 | 28/01/2020 07:14 | 28/01/2020 20:33 | 13,30 | 10 | 133,03 | CHI |
| 202001167696 | PONTALINA | MI12320239 | PONTALINA | 28/01/2020 07:15 | 28/01/2020 11:14 | 28/01/2020 07:15 | 28/01/2020 11:14 | 3,98 | 5 | 19,91 | CHI |
| 202001167698 | SANCLERLANDIA | SC12299048 | FIRMINOPOLIS S2 | 28/01/2020 07:15 | 28/01/2020 14:44 | 28/01/2020 07:15 | 28/01/2020 12:47 | 5,53 | 2 | 11,07 | CHI |
| 202001167698 | SANCLERLANDIA | SC12299048 | FIRMINOPOLIS S2 | 28/01/2020 07:15 | 28/01/2020 14:44 | 28/01/2020 07:15 | 28/01/2020 14:44 | 7,49 | 2 | 14,98 | CHI |
| 202001167706 | PONTALINA | PK32046032 | PONTALINA | 28/01/2020 07:17 | 28/01/2020 16:46 | 28/01/2020 07:17 | 28/01/2020 16:46 | 9,49 | 13 | 123,32 | CHI |
| 202001167707 | ITAPIRAPUA | IU12206883 | MATRINCHA | 28/01/2020 07:17 | 28/01/2020 20:32 | 28/01/2020 07:17 | 28/01/2020 20:32 | 13,24 | 13 | 172,07 | CHI |
| 202001167710 | ITUMBIARA | IT12143957 | ITUMBIARA VELHA S1 | 28/01/2020 07:18 | 28/01/2020 11:08 | 28/01/2020 07:18 | 28/01/2020 11:08 | 3,82 | 160 | 610,76 | CHI |
| 202001167714 | CACHOEIRA ALTA | QI12279633 | QUIRINOPOLIS | 28/01/2020 07:19 | 28/01/2020 13:06 | 28/01/2020 07:19 | 28/01/2020 13:06 | 5,77 | 4 | 23,10 | CHI |
| 202001167716 | RIO VERDE | RV21025002 | SANTA HELENA S1 | 28/01/2020 07:19 | 29/01/2020 11:23 | 28/01/2020 07:19 | 29/01/2020 11:23 | 28,05 | 1 | 28,05 | CHI |
| 202001167723 | NIQUELANDIA | 10000391130 | NIQUELANDIA SUBTRANSMISSAO | 28/01/2020 07:21 | 28/01/2020 09:10 | 28/01/2020 07:21 | 28/01/2020 09:10 | 1,81 | 1 | 1,81 | CHI |
| 202001167727 | URUACU | UR12361495 | URUACU | 28/01/2020 07:22 | 28/01/2020 10:21 | 28/01/2020 07:22 | 28/01/2020 10:21 | 2,98 | 11 | 32,80 | CHI |
| 202001167729 | FIRMINOPOLIS | FR12096845 | FIRMINOPOLIS S1 | 28/01/2020 07:22 | 28/01/2020 08:49 | 28/01/2020 07:22 | 28/01/2020 08:49 | 1,44 | 17 | 24,55 | CHI |
| 202001167730 | ARUANA | AK12404527 | MOZARLANDIA | 28/01/2020 06:18 | 28/01/2020 09:31 | 28/01/2020 06:18 | 28/01/2020 09:31 | 3,20 | 34 | 108,94 | CHI |
| 202001167733 | BONOPOLIS | BX12191690 | SAO MIGUEL DO ARAGUAIA | 28/01/2020 07:23 | 28/01/2020 15:39 | 28/01/2020 07:23 | 28/01/2020 15:39 | 8,26 | 3 | 24,79 | CHI |
| 202001167734 | SANTA TEREZA DE GOIAS | SE12143626 | PORANGATU | 28/01/2020 07:23 | 28/01/2020 11:49 | 28/01/2020 07:23 | 28/01/2020 11:49 | 4,43 | 6 | 26,58 | CHI |
| 202001167742 | MOIPORA | CG21018663 | FIRMINOPOLIS S2 | 28/01/2020 07:26 | 28/01/2020 17:44 | 28/01/2020 07:26 | 28/01/2020 17:44 | 10,30 | 1 | 10,30 | CHI |
| 202001167745 | CAIAPONIA | CP12254646 | JATAI S1 | 28/01/2020 07:26 | 28/01/2020 18:10 | 28/01/2020 07:26 | 28/01/2020 18:10 | 10,72 | 5 | 53,60 | CHI |
| 202001167746 | ARENOPOLIS | AY12354601 | IPORA | 28/01/2020 07:27 | 28/01/2020 11:30 | 28/01/2020 07:27 | 28/01/2020 11:30 | 4,05 | 1 | 4,05 | CHI |
| 202001167746 | PIRANHAS | AY12354601 | IPORA | 28/01/2020 07:27 | 28/01/2020 11:30 | 28/01/2020 07:27 | 28/01/2020 11:30 | 4,05 | 1 | 4,05 | CHI |
| 202001167747 | PORANGATU | PO12192315 | PORANGATU | 28/01/2020 06:12 | 28/01/2020 09:46 | 28/01/2020 06:12 | 28/01/2020 09:46 | 3,56 | 19 | 67,69 | CHI |
| 202001167748 | ITAPACI | IW21275245 | ITAPACI | 28/01/2020 07:28 | 28/01/2020 09:50 | 28/01/2020 07:28 | 28/01/2020 09:50 | 2,37 | 1 | 2,37 | CHI |
| 202001167750 | RIO VERDE | RV21260630 | RIO VERDE S1 | 28/01/2020 07:28 | 28/01/2020 09:15 | 28/01/2020 07:28 | 28/01/2020 09:15 | 1,77 | 1 | 1,77 | CHI |
| 202001167756 | PALESTINA DE GOIAS | PY12138375 | PALESTINA | 28/01/2020 07:29 | 28/01/2020 12:15 | 28/01/2020 07:29 | 28/01/2020 12:15 | 4,75 | 24 | 114,05 | CHI |
| 202001167758 | MORRO AGUDO DE GOIAS | MS12060963 | ITAPURANGA | 28/01/2020 07:30 | 28/01/2020 11:30 | 28/01/2020 07:30 | 28/01/2020 11:30 | 4,00 | 6 | 23,97 | CHI |
| 202001167761 | SAO MIGUEL DO ARAGUAIA | SM12390369 | SAO MIGUEL DO ARAGUAIA | 28/01/2020 07:30 | 28/01/2020 13:07 | 28/01/2020 07:30 | 28/01/2020 13:07 | 5,61 | 1 | 5,61 | CHI |
| 202001167762 | SAO MIGUEL DO ARAGUAIA | SM21291158 | SAO MIGUEL DO ARAGUAIA | 28/01/2020 07:31 | 28/01/2020 12:14 | 28/01/2020 07:31 | 28/01/2020 12:14 | 4,72 | 1 | 4,72 | CHI |
| 202001167763 | PIRACANJUBA | PJ21287326 | PIRACANJUBA | 28/01/2020 07:31 | 28/01/2020 10:20 | 28/01/2020 07:31 | 28/01/2020 10:20 | 2,81 | 2 | 5,61 | CHI |
| 202001167768 | CORREGO DO OURO | CO21200887 | FIRMINOPOLIS S2 | 28/01/2020 07:32 | 28/01/2020 09:48 | 28/01/2020 07:32 | 28/01/2020 09:48 | 2,26 | 2 | 4,52 | CHI |
| 202001167769 | ITABERAI | 50058022 | ITABERAI S2 | 28/01/2020 07:32 | 28/01/2020 09:39 | 28/01/2020 07:32 | 28/01/2020 09:39 | 2,11 | 1 | 2,11 | CHI |

| | | | | | | | | | | | |
|--------------|--------------------------|-------------|------------------------|------------------|------------------|------------------|------------------|-------|----|---------|-----|
| 202001167776 | RIO VERDE | RV21024955 | SANTA HELENA S1 | 28/01/2020 07:34 | 29/01/2020 10:47 | 28/01/2020 07:34 | 29/01/2020 10:47 | 27,21 | 1 | 27,21 | CHI |
| 202001167781 | CORUMBAIBA | CI13407944B | VILA CORUMBA | 28/01/2020 07:04 | 28/01/2020 09:07 | 28/01/2020 07:04 | 28/01/2020 09:07 | 2,05 | 41 | 83,85 | CHI |
| 202001167782 | PIRACANJUBA | PJ12212220 | PIRACANJUBA | 28/01/2020 07:31 | 28/01/2020 20:42 | 28/01/2020 07:31 | 28/01/2020 20:42 | 13,17 | 14 | 184,38 | CHI |
| 202001167790 | RUBIATABA | RB12110437 | RUBIATABA | 28/01/2020 05:57 | 28/01/2020 14:15 | 28/01/2020 05:57 | 28/01/2020 14:15 | 8,29 | 7 | 58,05 | CHI |
| 202001167798 | ITAPIRAPUA | IU12008889 | MATRINCHA | 27/01/2020 22:01 | 28/01/2020 13:58 | 27/01/2020 22:01 | 28/01/2020 13:58 | 15,95 | 9 | 143,53 | CHI |
| 202001167804 | SANTA TEREZINHA DE GOIAS | GG12171180 | SANTA TEREZINHA | 28/01/2020 07:11 | 29/01/2020 12:08 | 28/01/2020 07:11 | 29/01/2020 12:08 | 28,95 | 45 | 1302,59 | CHI |
| 202001167806 | MINACU | IH12207745 | MINACU | 28/01/2020 07:14 | 28/01/2020 13:52 | 28/01/2020 07:14 | 28/01/2020 13:52 | 6,62 | 8 | 52,98 | CHI |
| 202001167807 | ORIZONA | OZ12080689 | PIRES DO RIO S2 | 28/01/2020 06:07 | 28/01/2020 11:09 | 28/01/2020 06:07 | 28/01/2020 11:09 | 5,03 | 23 | 115,60 | CHI |
| 202001167808 | FAZENDA NOVA | JP12089836 | IPORA | 28/01/2020 04:57 | 28/01/2020 11:35 | 28/01/2020 04:57 | 28/01/2020 11:35 | 6,62 | 25 | 165,59 | CHI |
| 202001167816 | BALIZA | BH12061407 | BOM JARDIM | 28/01/2020 06:49 | 29/01/2020 21:44 | 28/01/2020 06:49 | 28/01/2020 13:05 | 6,27 | 5 | 31,35 | CHI |
| 202001167816 | BALIZA | BH13297354 | BOM JARDIM | 28/01/2020 06:49 | 29/01/2020 21:44 | 28/01/2020 06:49 | 28/01/2020 13:05 | 6,27 | 25 | 156,76 | CHI |
| 202001167816 | BALIZA | BH13297367 | BOM JARDIM | 28/01/2020 06:49 | 29/01/2020 21:44 | 28/01/2020 13:30 | 28/01/2020 21:10 | 7,66 | 15 | 114,91 | CHI |
| 202001167816 | BALIZA | BH12061407 | BOM JARDIM | 28/01/2020 06:49 | 29/01/2020 21:44 | 28/01/2020 21:32 | 28/01/2020 22:14 | 0,70 | 11 | 7,71 | CHI |
| 202001167816 | BALIZA | BH12061407 | BOM JARDIM | 28/01/2020 06:49 | 29/01/2020 21:44 | 29/01/2020 10:45 | 29/01/2020 13:31 | 2,76 | 11 | 30,41 | CHI |
| 202001167816 | BALIZA | BH13297367 | BOM JARDIM | 28/01/2020 06:49 | 29/01/2020 21:44 | 28/01/2020 21:32 | 29/01/2020 20:01 | 22,48 | 15 | 337,20 | CHI |
| 202001167816 | BALIZA | BH12362214 | BOM JARDIM | 28/01/2020 06:49 | 29/01/2020 21:44 | 28/01/2020 13:30 | 29/01/2020 21:44 | 32,23 | 4 | 128,90 | CHI |
| 202001167823 | MONTIVIDIU DO NORTE | PO12370546 | PORANGATU | 28/01/2020 07:40 | 28/01/2020 14:32 | 28/01/2020 07:40 | 28/01/2020 14:32 | 6,85 | 5 | 34,25 | CHI |
| 202001167830 | PONTALINA | PK12046026 | GOIATUBA S1 | 28/01/2020 07:41 | 28/01/2020 12:01 | 28/01/2020 07:41 | 28/01/2020 12:01 | 4,32 | 23 | 99,33 | CHI |
| 202001167836 | PARAUNA | JD12143018 | PALMEIRAS | 28/01/2020 07:24 | 28/01/2020 09:35 | 28/01/2020 07:24 | 28/01/2020 09:35 | 2,18 | 22 | 48,01 | CHI |
| 202001167846 | IPAMERI | IP12265555 | CAMPO ALEGRE DE GOIAS | 28/01/2020 07:43 | 28/01/2020 10:18 | 28/01/2020 07:43 | 28/01/2020 10:18 | 2,57 | 6 | 15,41 | CHI |
| 202001167847 | ITARUMA | IM12072147 | ITAJA S2 | 28/01/2020 07:45 | 28/01/2020 09:39 | 28/01/2020 07:45 | 28/01/2020 09:39 | 1,89 | 3 | 5,66 | CHI |
| 202001167851 | PORANGATU | PO12285222 | PORANGATU | 28/01/2020 07:46 | 28/01/2020 12:03 | 28/01/2020 07:46 | 28/01/2020 12:03 | 4,28 | 14 | 59,86 | CHI |
| 202001167854 | ANICUNS | 910027638 | ANICUNS | 28/01/2020 07:46 | 28/01/2020 09:12 | 28/01/2020 07:46 | 28/01/2020 09:12 | 1,42 | 1 | 1,42 | CHI |
| 202001167858 | JATAI | JT12264399 | JATAI S1 | 28/01/2020 07:47 | 28/01/2020 13:17 | 28/01/2020 07:47 | 28/01/2020 13:17 | 5,50 | 5 | 27,48 | CHI |
| 202001167865 | OUVIDOR | CT21266219 | CATALAO S1 | 28/01/2020 07:47 | 28/01/2020 12:17 | 28/01/2020 07:47 | 28/01/2020 12:17 | 4,49 | 1 | 4,49 | CHI |
| 202001167871 | GOIATUBA | GT21190842 | GOIATUBA S1 | 28/01/2020 07:49 | 28/01/2020 08:35 | 28/01/2020 07:49 | 28/01/2020 08:35 | 0,77 | 1 | 0,77 | CHI |
| 202001167873 | PILAR DE GOIAS | GG12231964 | ITAPACI | 28/01/2020 07:49 | 28/01/2020 12:02 | 28/01/2020 07:49 | 28/01/2020 12:02 | 4,21 | 6 | 25,27 | CHI |
| 202001167874 | BURITINOPOLIS | BQ12194634 | IACIARA S2 | 28/01/2020 07:49 | 28/01/2020 11:43 | 28/01/2020 07:49 | 28/01/2020 11:43 | 3,89 | 50 | 194,74 | CHI |
| 202001167874 | MAMBAI | BQ12194634 | IACIARA S2 | 28/01/2020 07:49 | 28/01/2020 11:43 | 28/01/2020 07:49 | 28/01/2020 11:43 | 3,89 | 1 | 3,89 | CHI |
| 202001167886 | PIRACANJUBA | PJ12000032 | PIRACANJUBA | 28/01/2020 07:51 | 28/01/2020 10:45 | 28/01/2020 07:51 | 28/01/2020 10:45 | 2,89 | 2 | 5,79 | CHI |
| 202001167896 | PILAR DE GOIAS | GG12037872 | SANTA TEREZINHA | 28/01/2020 07:52 | 28/01/2020 15:30 | 28/01/2020 07:52 | 28/01/2020 15:30 | 7,62 | 1 | 7,62 | CHI |
| 202001167897 | ARAGUAPAZ | AZ12042914 | MOZARLANDIA | 28/01/2020 07:52 | 28/01/2020 11:11 | 28/01/2020 07:52 | 28/01/2020 11:11 | 3,30 | 14 | 46,26 | CHI |
| 202001167907 | BONOPOLIS | BX12262758 | SAO MIGUEL DO ARAGUAIA | 28/01/2020 12:25 | 28/01/2020 17:26 | 28/01/2020 12:25 | 28/01/2020 17:26 | 5,01 | 5 | 25,05 | CHI |

| | | | | | | | | | | | |
|--------------|------------------------|--------------|---------------------------|------------------|------------------|------------------|------------------|-------|----|--------|-----|
| 202001167911 | PALESTINA DE GOIAS | CP12223082 | PALESTINA | 28/01/2020 07:02 | 28/01/2020 08:52 | 28/01/2020 07:02 | 28/01/2020 08:52 | 1,82 | 25 | 45,47 | CHI |
| 202001167933 | JANDAIA | JD21314894 | PALMEIRAS | 28/01/2020 08:00 | 28/01/2020 16:25 | 28/01/2020 08:00 | 28/01/2020 16:25 | 8,42 | 1 | 8,42 | CHI |
| 202001167934 | PORANGATU | PO12239639 | MARA ROSA | 28/01/2020 06:49 | 28/01/2020 09:45 | 28/01/2020 07:38 | 28/01/2020 09:45 | 2,12 | 31 | 65,69 | CHI |
| 202001167937 | CRIXAS | CX12200706 | SERRA DO OURO | 28/01/2020 08:00 | 29/01/2020 09:34 | 28/01/2020 08:00 | 29/01/2020 09:34 | 25,55 | 1 | 25,55 | CHI |
| 202001167943 | FIRMINOPOLIS | SL12072420 | SAO LUIZ DOS MONTES BELOS | 28/01/2020 06:59 | 28/01/2020 09:48 | 28/01/2020 06:59 | 28/01/2020 09:48 | 2,81 | 45 | 126,26 | CHI |
| 202001167944 | CEZARINA | CZ12064280 | CEZARINA | 28/01/2020 07:55 | 28/01/2020 09:30 | 28/01/2020 07:55 | 28/01/2020 09:30 | 1,57 | 47 | 74,01 | CHI |
| 202001167944 | INDIARA | CZ12064280 | CEZARINA | 28/01/2020 07:55 | 28/01/2020 09:30 | 28/01/2020 07:55 | 28/01/2020 09:30 | 1,57 | 16 | 25,20 | CHI |
| 202001167950 | SANTA HELENA DE GOIAS | SH21022701 | IPEGUARI | 28/01/2020 08:02 | 28/01/2020 11:07 | 28/01/2020 08:02 | 28/01/2020 11:07 | 3,07 | 1 | 3,07 | CHI |
| 202001167952 | GOIAS | GS12206917 | ITABERAI S1 | 28/01/2020 08:02 | 28/01/2020 12:00 | 28/01/2020 08:02 | 28/01/2020 12:00 | 3,95 | 14 | 55,32 | CHI |
| 202001167954 | MINEIROS | MY21202657 | PARQUE DAS EMAS | 28/01/2020 08:03 | 28/01/2020 13:13 | 28/01/2020 08:03 | 28/01/2020 13:13 | 5,16 | 1 | 5,16 | CHI |
| 202001167956 | PIRES DO RIO | PR21000020 | PIRES DO RIO S1 | 28/01/2020 08:03 | 28/01/2020 12:17 | 28/01/2020 08:03 | 28/01/2020 12:17 | 4,22 | 1 | 4,22 | CHI |
| 202001167959 | ITAJA | IJ12155332 | CACHOEIRA ALTA | 28/01/2020 08:04 | 28/01/2020 14:41 | 28/01/2020 08:04 | 28/01/2020 14:41 | 6,61 | 5 | 33,07 | CHI |
| 202001167966 | DOVERLANDIA | DV12138334 | CAIAPONIA | 28/01/2020 07:37 | 29/01/2020 14:20 | 28/01/2020 07:37 | 28/01/2020 12:47 | 5,16 | 11 | 56,80 | CHI |
| 202001167966 | DOVERLANDIA | DV12237150LD | CAIAPONIA | 28/01/2020 07:37 | 29/01/2020 14:20 | 28/01/2020 07:37 | 29/01/2020 11:38 | 28,01 | 4 | 112,05 | CHI |
| 202001167966 | DOVERLANDIA | DV12332038 | CAIAPONIA | 28/01/2020 07:37 | 29/01/2020 14:20 | 29/01/2020 08:36 | 29/01/2020 11:38 | 3,03 | 12 | 36,39 | CHI |
| 202001167966 | CAIAPONIA | DV12332038 | CAIAPONIA | 28/01/2020 07:37 | 29/01/2020 14:20 | 29/01/2020 08:36 | 29/01/2020 14:20 | 5,73 | 19 | 108,90 | CHI |
| 202001167966 | DOVERLANDIA | DV12332038 | CAIAPONIA | 28/01/2020 07:37 | 29/01/2020 14:20 | 29/01/2020 08:36 | 29/01/2020 14:20 | 5,73 | 9 | 51,59 | CHI |
| 202001167966 | CAIAPONIA | DV12138538 | CAIAPONIA | 28/01/2020 07:37 | 29/01/2020 14:20 | 29/01/2020 09:26 | 29/01/2020 14:20 | 4,90 | 2 | 9,80 | CHI |
| 202001167966 | DOVERLANDIA | DV12138538 | CAIAPONIA | 28/01/2020 07:37 | 29/01/2020 14:20 | 29/01/2020 09:26 | 29/01/2020 14:20 | 4,90 | 3 | 14,69 | CHI |
| 202001167970 | FAZENDA NOVA | FN12390148 | IPORA | 28/01/2020 08:05 | 28/01/2020 12:09 | 28/01/2020 08:05 | 28/01/2020 12:09 | 4,06 | 3 | 12,18 | CHI |
| 202001167970 | ISRAELANDIA | FN12390148 | IPORA | 28/01/2020 08:05 | 28/01/2020 12:09 | 28/01/2020 08:05 | 28/01/2020 12:09 | 4,06 | 10 | 40,59 | CHI |
| 202001167971 | SAO MIGUEL DO ARAGUAIA | SM21292410 | SAO MIGUEL DO ARAGUAIA | 28/01/2020 08:05 | 28/01/2020 17:18 | 28/01/2020 08:05 | 28/01/2020 17:18 | 9,22 | 1 | 9,22 | CHI |
| 202001167972 | INDIARA | 2710042302 | EDEIA | 28/01/2020 08:05 | 28/01/2020 12:03 | 28/01/2020 08:05 | 28/01/2020 12:03 | 3,96 | 1 | 3,96 | CHI |
| 202001167973 | QUIRINOPOLIS | 80150639 | QUIRINOPOLIS | 28/01/2020 08:05 | 28/01/2020 09:07 | 28/01/2020 08:05 | 28/01/2020 09:07 | 1,02 | 1 | 1,02 | CHI |
| 202001167975 | ALTO PARAISO DE GOIAS | ND12302636 | IACIARA S2 | 28/01/2020 06:33 | 28/01/2020 10:18 | 28/01/2020 06:33 | 28/01/2020 10:18 | 3,75 | 18 | 67,50 | CHI |
| 202001167975 | NOVA ROMA | ND12302636 | IACIARA S2 | 28/01/2020 06:33 | 28/01/2020 10:18 | 28/01/2020 06:33 | 28/01/2020 10:18 | 3,75 | 95 | 356,28 | CHI |
| 202001167975 | SAO JOAO D ALIANCA | ND12302636 | IACIARA S2 | 28/01/2020 06:33 | 28/01/2020 10:18 | 28/01/2020 06:33 | 28/01/2020 10:18 | 3,75 | 12 | 45,00 | CHI |
| 202001167981 | PARANAIGUARA | PC21000119 | CACHOEIRA ALTA | 28/01/2020 08:06 | 28/01/2020 09:20 | 28/01/2020 08:06 | 28/01/2020 09:20 | 1,22 | 1 | 1,22 | CHI |
| 202001167987 | BONOPOLIS | BX12325673 | SAO MIGUEL DO ARAGUAIA | 28/01/2020 08:08 | 28/01/2020 12:10 | 28/01/2020 08:08 | 28/01/2020 12:10 | 4,03 | 1 | 4,03 | CHI |
| 202001167988 | CROMINIA | CQ12033164 | PONTALINA | 28/01/2020 08:04 | 28/01/2020 10:20 | 28/01/2020 08:04 | 28/01/2020 10:20 | 2,25 | 10 | 22,53 | CHI |
| 202001167991 | GOIAS | GS12233054 | MATRINCHA | 28/01/2020 07:38 | 28/01/2020 19:23 | 28/01/2020 07:38 | 28/01/2020 19:23 | 11,74 | 2 | 23,48 | CHI |
| 202001167993 | RIO VERDE | RV21223858 | CABRIUVA S2 | 28/01/2020 08:08 | 28/01/2020 11:58 | 28/01/2020 08:08 | 28/01/2020 11:58 | 3,82 | 1 | 3,82 | CHI |
| 202001167994 | CACU | CC12097088 | CACHOEIRA ALTA | 28/01/2020 08:09 | 28/01/2020 12:30 | 28/01/2020 08:09 | 28/01/2020 12:30 | 4,35 | 9 | 39,14 | CHI |

| | | | | | | | | | | | |
|--------------|------------------------|--------------|----------------------------|------------------|------------------|------------------|------------------|-------|-----|--------|-----|
| 202001167998 | BOM JARDIM DE GOIAS | BM12349615 | BOM JARDIM | 28/01/2020 07:14 | 28/01/2020 12:55 | 28/01/2020 07:14 | 28/01/2020 12:55 | 5,67 | 15 | 85,01 | CHI |
| 202001168002 | FORMOSA | FA21120378 | ITIQUEIRA | 28/01/2020 08:10 | 28/01/2020 14:41 | 28/01/2020 08:10 | 28/01/2020 14:41 | 6,51 | 1 | 6,51 | CHI |
| 202001168004 | PIRACANJUBA | PJ21078735 | PIRACANJUBA | 28/01/2020 08:10 | 28/01/2020 10:45 | 28/01/2020 08:10 | 28/01/2020 10:45 | 2,57 | 2 | 5,15 | CHI |
| 202001168006 | CRIXAS | CX12158232 | SERRA DO OURO | 28/01/2020 08:10 | 29/01/2020 10:45 | 28/01/2020 08:10 | 29/01/2020 10:45 | 26,57 | 5 | 132,84 | CHI |
| 202001168007 | NIQUELANDIA | 2750060996 | NIQUELANDIA SUBTRANSMISSAO | 28/01/2020 08:11 | 28/01/2020 09:36 | 28/01/2020 08:11 | 28/01/2020 09:36 | 1,41 | 1 | 1,41 | CHI |
| 202001168012 | BOM JESUS DE GOIAS | BJ12000133 | BOM JESUS DE GOIAS | 28/01/2020 08:04 | 28/01/2020 14:49 | 28/01/2020 08:04 | 28/01/2020 14:49 | 6,74 | 3 | 20,23 | CHI |
| 202001168016 | SANTA TEREZA DE GOIAS | SE21288214 | PORANGATU | 28/01/2020 08:13 | 28/01/2020 09:54 | 28/01/2020 08:13 | 28/01/2020 09:54 | 1,68 | 1 | 1,68 | CHI |
| 202001168021 | ITABERAI | IB12108113 | ITABERAI S2 | 28/01/2020 08:13 | 28/01/2020 10:54 | 28/01/2020 08:13 | 28/01/2020 10:54 | 2,68 | 22 | 58,93 | CHI |
| 202001168026 | APARECIDA DO RIO DOCE | JT12076345 | JATAI S1 | 28/01/2020 08:13 | 28/01/2020 15:31 | 28/01/2020 08:13 | 28/01/2020 15:31 | 7,29 | 1 | 7,29 | CHI |
| 202001168027 | SAO MIGUEL DO ARAGUAIA | SM12208513 | SAO MIGUEL DO ARAGUAIA | 28/01/2020 08:14 | 28/01/2020 12:25 | 28/01/2020 08:14 | 28/01/2020 12:25 | 4,18 | 2 | 8,37 | CHI |
| 202001168030 | PILAR DE GOIAS | NH12247451 | SANTA TEREZINHA | 28/01/2020 08:14 | 28/01/2020 23:11 | 28/01/2020 08:14 | 28/01/2020 23:11 | 14,94 | 2 | 29,88 | CHI |
| 202001168036 | MARA ROSA | MQ21236196 | MARA ROSA | 28/01/2020 08:16 | 28/01/2020 13:46 | 28/01/2020 08:16 | 28/01/2020 13:46 | 5,49 | 1 | 5,49 | CHI |
| 202001168038 | AGUA LIMPA | AL12075702 | VILA CORUMBA | 28/01/2020 07:30 | 28/01/2020 10:17 | 28/01/2020 07:30 | 28/01/2020 10:17 | 2,77 | 2 | 5,55 | CHI |
| 202001168050 | ARAGUAPAZ | AZ12328967LD | RUBIATABA | 28/01/2020 08:18 | 30/01/2020 09:16 | 28/01/2020 08:18 | 30/01/2020 09:16 | 48,95 | 5 | 244,75 | CHI |
| 202001168064 | MUNDO NOVO DE GOIAS | MH12357675 | NOVA CRIXAS | 28/01/2020 08:21 | 28/01/2020 10:39 | 28/01/2020 08:21 | 28/01/2020 10:39 | 2,29 | 4 | 9,16 | CHI |
| 202001168066 | VILA BOA | FA21256729 | ITIQUEIRA | 28/01/2020 08:22 | 28/01/2020 10:48 | 28/01/2020 08:22 | 28/01/2020 10:48 | 2,43 | 1 | 2,43 | CHI |
| 202001168074 | IPAMERI | IP21039225 | IPAMERI | 28/01/2020 08:23 | 29/01/2020 19:18 | 28/01/2020 08:23 | 29/01/2020 19:18 | 34,90 | 1 | 34,90 | CHI |
| 202001168075 | MONTIVIDIU DO NORTE | MX12270910 | PORANGATU | 28/01/2020 08:24 | 28/01/2020 21:59 | 28/01/2020 08:24 | 28/01/2020 21:59 | 13,58 | 7 | 95,09 | CHI |
| 202001168076 | MINEIROS | PW12336959 | PARQUE DAS EMAS | 28/01/2020 04:46 | 28/01/2020 12:25 | 28/01/2020 04:46 | 28/01/2020 12:25 | 7,65 | 5 | 38,25 | CHI |
| 202001168082 | BALIZA | BH12334541 | BOM JARDIM | 28/01/2020 07:40 | 28/01/2020 13:06 | 28/01/2020 07:40 | 28/01/2020 13:06 | 5,43 | 18 | 97,75 | CHI |
| 202001168091 | MAIRIPOTABA | 2510001353 | PONTALINA | 28/01/2020 08:25 | 28/01/2020 19:32 | 28/01/2020 08:25 | 28/01/2020 19:32 | 11,10 | 1 | 11,10 | CHI |
| 202001168108 | BONOPOLIS | BX21314660 | SAO MIGUEL DO ARAGUAIA | 28/01/2020 08:28 | 28/01/2020 09:52 | 28/01/2020 08:28 | 28/01/2020 09:52 | 1,40 | 1 | 1,40 | CHI |
| 202001168123 | MORRINHOS | MR21316503 | MORRINHOS | 28/01/2020 08:30 | 28/01/2020 12:03 | 28/01/2020 08:30 | 28/01/2020 12:03 | 3,54 | 1 | 3,54 | CHI |
| 202001168136 | MONTIVIDIU DO NORTE | MX12391928 | PORANGATU | 28/01/2020 08:22 | 28/01/2020 12:24 | 28/01/2020 08:22 | 28/01/2020 12:24 | 4,03 | 19 | 76,56 | CHI |
| 202001168149 | BALIZA | BH12356956 | BOM JARDIM | 28/01/2020 07:16 | 28/01/2020 14:04 | 28/01/2020 07:16 | 28/01/2020 14:04 | 6,79 | 2 | 13,58 | CHI |
| 202001168151 | CAIAPONIA | CP12395434 | PALESTINA | 28/01/2020 08:34 | 28/01/2020 21:48 | 28/01/2020 08:34 | 28/01/2020 21:48 | 13,23 | 1 | 13,23 | CHI |
| 202001168156 | ALTO HORIZONTE | AJ12384910 | MARA ROSA | 28/01/2020 05:09 | 28/01/2020 10:46 | 28/01/2020 05:09 | 28/01/2020 10:46 | 5,61 | 36 | 202,05 | CHI |
| 202001168156 | MARA ROSA | AJ12384910 | MARA ROSA | 28/01/2020 05:09 | 28/01/2020 10:46 | 28/01/2020 05:09 | 28/01/2020 10:46 | 5,61 | 5 | 28,06 | CHI |
| 202001168158 | PIRES DO RIO | PR21100018 | PIRES DO RIO S1 | 28/01/2020 08:35 | 28/01/2020 15:10 | 28/01/2020 08:35 | 28/01/2020 15:10 | 6,58 | 1 | 6,58 | CHI |
| 202001168160 | NIQUELANDIA | NQ12400321 | URUACU | 28/01/2020 08:35 | 28/01/2020 11:01 | 28/01/2020 08:35 | 28/01/2020 11:01 | 2,42 | 187 | 453,01 | CHI |
| 202001168162 | NOVA CRIXAS | NA12103783 | MOZARLANDIA | 28/01/2020 08:35 | 28/01/2020 12:33 | 28/01/2020 08:35 | 28/01/2020 12:33 | 3,95 | 1 | 3,95 | CHI |
| 202001168166 | SERRANOPOLIS | SX12241669 | JATAI S1 | 28/01/2020 07:13 | 28/01/2020 11:31 | 28/01/2020 07:13 | 28/01/2020 11:31 | 4,29 | 13 | 55,71 | CHI |
| 202001168185 | FAINA | FC12376464 | GOIAS | 28/01/2020 08:38 | 28/01/2020 10:53 | 28/01/2020 08:38 | 28/01/2020 10:53 | 2,24 | 8 | 17,92 | CHI |

| | | | | | | | | | | | |
|--------------|--------------------------|--------------|---------------------------|------------------|------------------|------------------|------------------|-------|-----|--------|-----|
| 202001168199 | ITAGUARU | IC21287276 | ITABERAI S1 | 28/01/2020 08:41 | 28/01/2020 11:41 | 28/01/2020 08:41 | 28/01/2020 11:41 | 2,99 | 1 | 2,99 | CHI |
| 202001168203 | ITAPACI | 100003382 | ITAPACI | 28/01/2020 08:41 | 29/01/2020 07:52 | 28/01/2020 08:41 | 29/01/2020 07:52 | 23,18 | 1 | 23,18 | CHI |
| 202001168204 | RIO VERDE | RV21063317 | MONTIVIDIU T | 28/01/2020 08:41 | 28/01/2020 16:17 | 28/01/2020 08:41 | 28/01/2020 16:17 | 7,59 | 1 | 7,59 | CHI |
| 202001168208 | CAMPO ALEGRE DE GOIAS | CM12063944 | CAMPO ALEGRE DE GOIAS | 28/01/2020 08:42 | 29/01/2020 16:19 | 28/01/2020 08:42 | 29/01/2020 16:19 | 31,61 | 27 | 853,40 | CHI |
| 202001168208 | IPAMERI | CM12063944 | CAMPO ALEGRE DE GOIAS | 28/01/2020 08:42 | 29/01/2020 16:19 | 28/01/2020 08:42 | 29/01/2020 16:19 | 31,61 | 3 | 94,82 | CHI |
| 202001168215 | PIRES DO RIO | BC12051685 | PIRES DO RIO S2 | 28/01/2020 06:23 | 28/01/2020 09:57 | 28/01/2020 06:23 | 28/01/2020 09:57 | 3,57 | 52 | 185,51 | CHI |
| 202001168215 | SANTA CRUZ DE GOIAS | BC12051685 | PIRES DO RIO S2 | 28/01/2020 06:23 | 28/01/2020 09:57 | 28/01/2020 06:23 | 28/01/2020 09:57 | 3,57 | 25 | 89,19 | CHI |
| 202001168216 | CAMPINACU | UC12197187 | PORANGATU | 28/01/2020 07:50 | 28/01/2020 17:50 | 28/01/2020 07:50 | 28/01/2020 17:50 | 9,99 | 27 | 269,69 | CHI |
| 202001168218 | BONOPOLIS | BX12262762 | SAO MIGUEL DO ARAGUAIA | 28/01/2020 08:44 | 28/01/2020 16:14 | 28/01/2020 08:44 | 28/01/2020 16:14 | 7,49 | 5 | 37,45 | CHI |
| 202001168224 | CAMPO ALEGRE DE GOIAS | CM21025162 | CAMPO ALEGRE DE GOIAS | 28/01/2020 08:45 | 29/01/2020 18:17 | 28/01/2020 08:45 | 29/01/2020 18:17 | 33,52 | 1 | 33,52 | CHI |
| 202001168231 | VICENTINOPOLIS | 1970028984 | VICENTINOPOLIS | 28/01/2020 08:46 | 28/01/2020 18:36 | 28/01/2020 08:46 | 28/01/2020 18:36 | 9,82 | 1 | 9,82 | CHI |
| 202001168233 | SANTA FE DE GOIAS | RN12089861 | BRITANIA | 28/01/2020 08:47 | 29/01/2020 10:55 | 28/01/2020 08:47 | 29/01/2020 10:55 | 26,14 | 7 | 183,00 | CHI |
| 202001168237 | FORMOSA | FA32051148 | SAO JOAO D ALIANCA | 28/01/2020 08:47 | 29/01/2020 17:19 | 28/01/2020 08:47 | 29/01/2020 17:19 | 32,53 | 26 | 845,89 | CHI |
| 202001168245 | MOSSAMEDES | MD21147782 | FIRMINOPOLIS S2 | 28/01/2020 08:48 | 28/01/2020 11:32 | 28/01/2020 08:48 | 28/01/2020 11:32 | 2,72 | 1 | 2,72 | CHI |
| 202001168247 | OUVIDOR | OU12063817 | CATALAO S1 | 28/01/2020 08:34 | 28/01/2020 10:08 | 28/01/2020 08:34 | 28/01/2020 10:08 | 1,56 | 7 | 10,92 | CHI |
| 202001168261 | CAIAPONIA | CP12345397 | CAIAPONIA | 28/01/2020 08:18 | 28/01/2020 13:25 | 28/01/2020 08:18 | 28/01/2020 13:25 | 5,10 | 7 | 35,73 | CHI |
| 202001168263 | PLANALTINA | 2960143766 | PLANALTINA | 28/01/2020 08:50 | 28/01/2020 10:22 | 28/01/2020 08:50 | 28/01/2020 10:22 | 1,52 | 1 | 1,52 | CHI |
| 202001168267 | ITAGUARI | JA12300396 | ITABERAI S1 | 28/01/2020 08:51 | 28/01/2020 12:57 | 28/01/2020 08:51 | 28/01/2020 12:57 | 4,09 | 10 | 40,91 | CHI |
| 202001168267 | JARAGUA | JA12300396 | ITABERAI S1 | 28/01/2020 08:51 | 28/01/2020 12:57 | 28/01/2020 08:51 | 28/01/2020 12:57 | 4,09 | 20 | 81,83 | CHI |
| 202001168270 | ARAGARCAS | AG12355341 | ARAGARCAS | 28/01/2020 08:52 | 28/01/2020 18:53 | 28/01/2020 08:52 | 28/01/2020 18:53 | 10,01 | 9 | 90,07 | CHI |
| 202001168276 | PALMEIRAS DE GOIAS | PL12085247 | PALMEIRAS | 28/01/2020 08:54 | 28/01/2020 10:17 | 28/01/2020 08:54 | 28/01/2020 10:17 | 1,38 | 10 | 13,80 | CHI |
| 202001168278 | PALESTINA DE GOIAS | PY12023466 | PALESTINA | 28/01/2020 07:37 | 28/01/2020 13:58 | 28/01/2020 07:37 | 28/01/2020 13:58 | 6,35 | 4 | 25,40 | CHI |
| 202001168280 | ITUMBIARA | IT12316692 | ITUMBIARA NOVA | 28/01/2020 08:54 | 28/01/2020 10:41 | 28/01/2020 08:54 | 28/01/2020 10:41 | 1,78 | 108 | 191,91 | CHI |
| 202001168281 | IPAMERI | IP21000049 | IPAMERI | 28/01/2020 08:54 | 28/01/2020 15:58 | 28/01/2020 08:54 | 28/01/2020 15:58 | 7,06 | 1 | 7,06 | CHI |
| 202001168294 | EDEIA | EA12089863 | EDEIA | 28/01/2020 08:55 | 28/01/2020 12:00 | 28/01/2020 08:55 | 28/01/2020 12:00 | 3,07 | 3 | 9,22 | CHI |
| 202001168299 | CACHOEIRA DOURADA | CD21000044 | CACHOEIRA DOURADA | 28/01/2020 08:55 | 28/01/2020 13:55 | 28/01/2020 08:55 | 28/01/2020 13:55 | 5,00 | 1 | 5,00 | CHI |
| 202001168312 | CRIXAS | CX12380748 | SERRA DO OURO | 28/01/2020 06:43 | 28/01/2020 14:41 | 28/01/2020 06:43 | 28/01/2020 14:41 | 7,95 | 25 | 198,85 | CHI |
| 202001168317 | CAMPINORTE | 10018912450 | CAMPINORTE | 28/01/2020 08:58 | 28/01/2020 20:03 | 28/01/2020 08:58 | 28/01/2020 20:03 | 11,08 | 1 | 11,08 | CHI |
| 202001168324 | SAO LUIS DE MONTES BELOS | SL21144881 | SAO LUIZ DOS MONTES BELOS | 28/01/2020 08:59 | 28/01/2020 13:50 | 28/01/2020 08:59 | 28/01/2020 13:50 | 4,83 | 1 | 4,83 | CHI |
| 202001168337 | MORRINHOS | MR12000135RE | GOIATUBA S1 | 28/01/2020 09:01 | 28/01/2020 12:36 | 28/01/2020 09:01 | 28/01/2020 12:36 | 3,58 | 133 | 475,70 | CHI |
| 202001168339 | SERRANOPOLIS | DJ21136091 | CHAPADAO DO CEU | 28/01/2020 09:01 | 28/01/2020 12:41 | 28/01/2020 09:01 | 28/01/2020 12:41 | 3,65 | 1 | 3,65 | CHI |
| 202001168352 | TURVANIA | TV21029568 | FIRMINOPOLIS S2 | 28/01/2020 09:04 | 28/01/2020 10:10 | 28/01/2020 09:04 | 28/01/2020 10:10 | 1,10 | 1 | 1,10 | CHI |
| 202001168357 | MAMBAI | MB11189286 | IACIARA S2 | 28/01/2020 09:04 | 28/01/2020 11:53 | 28/01/2020 09:04 | 28/01/2020 11:53 | 2,80 | 4 | 11,21 | CHI |

| | | | | | | | | | | | |
|--------------|------------------------|--------------|------------------------|------------------|------------------|------------------|------------------|-------|-----|---------|-----|
| 202001168369 | PIRACANJUBA | PJ12223308 | CALDAS NOVAS S1 | 28/01/2020 09:06 | 28/01/2020 11:37 | 28/01/2020 09:06 | 28/01/2020 11:37 | 2,51 | 19 | 47,77 | CHI |
| 202001168372 | DAVINOPOLIS | IO12266778 | CATALAO S1 | 28/01/2020 08:45 | 28/01/2020 11:24 | 28/01/2020 08:45 | 28/01/2020 11:24 | 2,63 | 13 | 34,25 | CHI |
| 202001168372 | DISTRITO FEDERAL | IO12266778 | CATALAO S1 | 28/01/2020 08:45 | 28/01/2020 11:24 | 28/01/2020 08:45 | 28/01/2020 11:24 | 2,63 | 1 | 2,63 | CHI |
| 202001168374 | CATALAO | CT21318669 | CATALAO S1 | 28/01/2020 09:06 | 29/01/2020 16:20 | 28/01/2020 09:06 | 29/01/2020 16:20 | 31,22 | 1 | 31,22 | CHI |
| 202001168375 | PILAR DE GOIAS | GG21190249 | SANTA TEREZINHA | 28/01/2020 09:06 | 29/01/2020 13:31 | 28/01/2020 09:06 | 29/01/2020 12:34 | 27,46 | 1 | 27,46 | CHI |
| 202001168375 | PILAR DE GOIAS | GG12291241LD | SANTA TEREZINHA | 28/01/2020 09:06 | 29/01/2020 13:31 | 29/01/2020 10:15 | 29/01/2020 13:31 | 3,27 | 3 | 9,82 | CHI |
| 202001168378 | SAO MIGUEL DO ARAGUAIA | SM12081444LD | SAO MIGUEL DO ARAGUAIA | 28/01/2020 09:07 | 28/01/2020 15:59 | 28/01/2020 09:07 | 28/01/2020 15:59 | 6,88 | 1 | 6,88 | CHI |
| 202001168384 | GOIAS | GS21311081 | GOIAS | 28/01/2020 09:07 | 28/01/2020 11:00 | 28/01/2020 09:07 | 28/01/2020 11:00 | 1,87 | 2 | 3,75 | CHI |
| 202001168400 | PLANALTINA | PI12085617RE | PLANALTINA | 28/01/2020 08:54 | 28/01/2020 10:05 | 28/01/2020 08:54 | 28/01/2020 10:05 | 1,17 | 394 | 461,31 | CHI |
| 202001168401 | RIO VERDE | 630528056 | RIO VERDE S1 | 28/01/2020 09:09 | 28/01/2020 11:30 | 28/01/2020 09:09 | 28/01/2020 11:30 | 2,35 | 1 | 2,35 | CHI |
| 202001168403 | ITUMBIARA | 690066727 | ITUMBIARA VELHA S1 | 28/01/2020 09:09 | 28/01/2020 10:22 | 28/01/2020 09:09 | 28/01/2020 10:22 | 1,22 | 1 | 1,22 | CHI |
| 202001168404 | SAO MIGUEL DO ARAGUAIA | SM12281727 | SAO MIGUEL DO ARAGUAIA | 28/01/2020 09:09 | 28/01/2020 15:57 | 28/01/2020 09:09 | 28/01/2020 15:57 | 6,79 | 3 | 20,38 | CHI |
| 202001168411 | AGUA LIMPA | AL21127148 | VILA CORUMBA | 28/01/2020 09:10 | 28/01/2020 16:49 | 28/01/2020 09:10 | 28/01/2020 16:49 | 7,64 | 1 | 7,64 | CHI |
| 202001168422 | TRES RANCHOS | TH12394022 | CATALAO S1 | 28/01/2020 09:11 | 28/01/2020 14:53 | 28/01/2020 09:11 | 28/01/2020 14:53 | 5,69 | 13 | 73,95 | CHI |
| 202001168423 | JUSSARA | JR21097495 | JUSSARA | 28/01/2020 09:11 | 29/01/2020 17:42 | 28/01/2020 09:11 | 29/01/2020 17:21 | 32,16 | 1 | 32,16 | CHI |
| 202001168423 | JUSSARA | JR12009940 | JUSSARA | 28/01/2020 09:11 | 29/01/2020 17:42 | 29/01/2020 10:12 | 29/01/2020 17:42 | 7,50 | 3 | 22,51 | CHI |
| 202001168426 | MARA ROSA | MQ12279137 | MARA ROSA | 28/01/2020 09:12 | 29/01/2020 07:51 | 28/01/2020 09:12 | 29/01/2020 07:51 | 22,64 | 2 | 45,28 | CHI |
| 202001168711 | SIMOLANDIA | 1940023261 | IACIARA S2 | 28/01/2020 09:15 | 28/01/2020 11:01 | 28/01/2020 09:15 | 28/01/2020 11:01 | 1,76 | 1 | 1,76 | CHI |
| 202001168712 | CAVALCANTE | MA12280267 | SAO DOMINGOS | 28/01/2020 09:16 | 28/01/2020 15:59 | 28/01/2020 09:16 | 28/01/2020 15:59 | 6,71 | 170 | 1141,36 | CHI |
| 202001168712 | MONTE ALEGRE DE GOIAS | MA12280267 | SAO DOMINGOS | 28/01/2020 09:16 | 28/01/2020 15:59 | 28/01/2020 09:16 | 28/01/2020 15:59 | 6,71 | 12 | 80,57 | CHI |
| 202001168716 | NOVO BRASIL | NB12292729 | JUSSARA | 28/01/2020 06:51 | 28/01/2020 13:20 | 28/01/2020 06:51 | 28/01/2020 13:20 | 6,48 | 7 | 45,37 | CHI |
| 202001168725 | ITAPACI | 10007166140 | ITAPACI | 28/01/2020 09:18 | 28/01/2020 17:06 | 28/01/2020 09:18 | 28/01/2020 17:06 | 7,79 | 1 | 7,79 | CHI |
| 202001168729 | TROMBAS | TB12286019 | PORANGATU | 28/01/2020 09:18 | 28/01/2020 18:19 | 28/01/2020 09:18 | 28/01/2020 18:19 | 9,00 | 1 | 9,00 | CHI |
| 202001168732 | EDEIA | ED12390282 | PONTALINA | 28/01/2020 09:19 | 28/01/2020 17:10 | 28/01/2020 09:19 | 28/01/2020 17:10 | 7,84 | 1 | 7,84 | CHI |
| 202001168903 | PORANGATU | 840037200 | PORANGATU | 28/01/2020 09:20 | 28/01/2020 11:52 | 28/01/2020 09:20 | 28/01/2020 11:52 | 2,53 | 1 | 2,53 | CHI |
| 202001168907 | CATALAO | CT21192658 | CATALAO S1 | 28/01/2020 09:21 | 29/01/2020 16:15 | 28/01/2020 09:21 | 29/01/2020 16:15 | 30,90 | 2 | 61,80 | CHI |
| 202001168909 | PORANGATU | PO12192281 | PORANGATU | 28/01/2020 09:21 | 28/01/2020 13:04 | 28/01/2020 09:21 | 28/01/2020 13:04 | 3,71 | 2 | 7,42 | CHI |
| 202001168910 | MINACU | 4020017701 | MINACU | 28/01/2020 09:21 | 29/01/2020 00:46 | 28/01/2020 09:21 | 29/01/2020 00:46 | 15,40 | 1 | 15,40 | CHI |
| 202001168911 | PALMINOPOLIS | PP12013618 | PALMEIRAS | 28/01/2020 09:21 | 28/01/2020 18:56 | 28/01/2020 09:21 | 28/01/2020 18:56 | 9,57 | 13 | 124,38 | CHI |
| 202001168916 | AVELINOPOLIS | AV21234639 | ANICUNS | 28/01/2020 09:23 | 28/01/2020 11:34 | 28/01/2020 09:23 | 28/01/2020 11:34 | 2,18 | 1 | 2,18 | CHI |
| 202001168919 | AMORINOPOLIS | AM11334820 | IPORA | 28/01/2020 09:15 | 28/01/2020 11:16 | 28/01/2020 09:15 | 28/01/2020 11:16 | 2,01 | 5 | 10,04 | CHI |
| 202001168936 | GOIAS | GS12307625 | GOIAS | 28/01/2020 09:27 | 28/01/2020 11:28 | 28/01/2020 09:27 | 28/01/2020 11:28 | 2,01 | 5 | 10,04 | CHI |
| 202001168943 | MINEIROS | 1390119558 | PARQUE DAS EMAS | 28/01/2020 09:28 | 28/01/2020 16:13 | 28/01/2020 09:28 | 28/01/2020 16:13 | 6,75 | 1 | 6,75 | CHI |

| | | | | | | | | | | | |
|--------------|--------------------------|-------------|----------------------------|------------------|------------------|------------------|------------------|-------|-----|---------|-----|
| 202001168944 | JATAI | JT12196099 | JATAI S1 | 28/01/2020 09:28 | 28/01/2020 18:38 | 28/01/2020 09:28 | 28/01/2020 18:38 | 9,16 | 2 | 18,33 | CHI |
| 202001168945 | URUACU | UR21247223 | MARA ROSA | 28/01/2020 09:28 | 29/01/2020 11:53 | 28/01/2020 09:28 | 29/01/2020 11:53 | 26,41 | 1 | 26,41 | CHI |
| 202001168950 | CATALAO | 10009618978 | CATALAO S2 | 28/01/2020 09:29 | 28/01/2020 19:25 | 28/01/2020 09:29 | 28/01/2020 19:25 | 9,93 | 1 | 9,93 | CHI |
| 202001168959 | JATAI | 290291677 | JATAI S2 | 28/01/2020 09:30 | 28/01/2020 12:15 | 28/01/2020 09:30 | 28/01/2020 12:15 | 2,74 | 1 | 2,74 | CHI |
| 202001168964 | AGUA LIMPA | AL21127146 | VILA CORUMBA | 28/01/2020 09:31 | 28/01/2020 16:22 | 28/01/2020 09:31 | 28/01/2020 16:22 | 6,85 | 1 | 6,85 | CHI |
| 202001168973 | PALMEIRAS DE GOIAS | PL21040411 | FIRMINOPOLIS S2 | 28/01/2020 09:31 | 28/01/2020 13:35 | 28/01/2020 09:31 | 28/01/2020 13:35 | 4,06 | 1 | 4,06 | CHI |
| 202001168980 | CAIAPONIA | CP12241166 | PALESTINA | 28/01/2020 07:53 | 28/01/2020 21:08 | 28/01/2020 07:53 | 28/01/2020 21:08 | 13,24 | 4 | 52,96 | CHI |
| 202001168981 | NIQUELANDIA | 2750076712 | NIQUELANDIA SUBTRANSMISSAO | 28/01/2020 09:32 | 28/01/2020 13:32 | 28/01/2020 09:32 | 28/01/2020 13:32 | 3,99 | 1 | 3,99 | CHI |
| 202001168987 | QUIRINOPOLIS | QI21141842 | QUIRINOPOLIS | 28/01/2020 09:33 | 28/01/2020 10:43 | 28/01/2020 09:33 | 28/01/2020 10:43 | 1,16 | 1 | 1,16 | CHI |
| 202001168988 | RIO VERDE | 630075396 | RIO VERDE S1 | 28/01/2020 09:33 | 28/01/2020 10:53 | 28/01/2020 09:33 | 28/01/2020 10:53 | 1,34 | 1 | 1,34 | CHI |
| 202001168993 | CAVALCANTE | TI13405408 | MINACU | 28/01/2020 09:34 | 28/01/2020 11:36 | 28/01/2020 11:25 | 28/01/2020 11:36 | 0,18 | 80 | 14,44 | CHI |
| 202001168993 | COLINAS DO SUL | TI13405408 | MINACU | 28/01/2020 09:34 | 28/01/2020 11:36 | 28/01/2020 11:25 | 28/01/2020 11:36 | 0,18 | 405 | 73,12 | CHI |
| 202001168993 | NIQUELANDIA | TI13405408 | MINACU | 28/01/2020 09:34 | 28/01/2020 11:36 | 28/01/2020 11:25 | 28/01/2020 11:36 | 0,18 | 1 | 0,18 | CHI |
| 202001168993 | URUACU | TI13405408 | MINACU | 28/01/2020 09:34 | 28/01/2020 11:36 | 28/01/2020 11:25 | 28/01/2020 11:36 | 0,18 | 1 | 0,18 | CHI |
| 202001168996 | PIRACANJUBA | PJ12025290 | PIRACANJUBA | 28/01/2020 09:15 | 28/01/2020 13:28 | 28/01/2020 09:15 | 28/01/2020 13:28 | 4,21 | 19 | 79,91 | CHI |
| 202001169101 | GOIAS | GS21288502 | GOIAS | 28/01/2020 09:35 | 28/01/2020 17:23 | 28/01/2020 09:35 | 28/01/2020 17:23 | 7,78 | 1 | 7,78 | CHI |
| 202001169115 | ACREUNA | EU21044287 | ACREUNA | 28/01/2020 09:38 | 28/01/2020 18:22 | 28/01/2020 09:38 | 28/01/2020 18:22 | 8,73 | 2 | 17,45 | CHI |
| 202001169118 | MINEIROS | MY12219199 | PARQUE DAS EMAS | 28/01/2020 09:38 | 28/01/2020 15:02 | 28/01/2020 09:38 | 28/01/2020 15:02 | 5,39 | 1 | 5,39 | CHI |
| 202001169119 | PIRACANJUBA | PJ21223407 | ROCHEDO | 28/01/2020 09:39 | 28/01/2020 12:35 | 28/01/2020 09:39 | 28/01/2020 12:35 | 2,93 | 2 | 5,87 | CHI |
| 202001169134 | ITAPACI | RB12161662 | RUBIATABA | 28/01/2020 09:43 | 28/01/2020 15:40 | 28/01/2020 09:43 | 28/01/2020 15:40 | 5,95 | 10 | 59,48 | CHI |
| 202001169134 | RUBIATABA | RB12161662 | RUBIATABA | 28/01/2020 09:43 | 28/01/2020 15:40 | 28/01/2020 09:43 | 28/01/2020 15:40 | 5,95 | 32 | 190,35 | CHI |
| 202001169137 | GOIATUBA | 140040031 | GOIATUBA S2 | 28/01/2020 09:43 | 28/01/2020 18:29 | 28/01/2020 09:43 | 28/01/2020 18:29 | 8,77 | 1 | 8,77 | CHI |
| 202001169138 | SANTA TEREZINHA DE GOIAS | 2480007140 | SANTA TEREZINHA | 28/01/2020 09:43 | 28/01/2020 17:58 | 28/01/2020 09:43 | 28/01/2020 17:58 | 8,24 | 1 | 8,24 | CHI |
| 202001169302 | NOVA ROMA | ND21327641 | SAO DOMINGOS | 28/01/2020 09:44 | 28/01/2020 16:54 | 28/01/2020 09:44 | 28/01/2020 16:54 | 7,15 | 1 | 7,15 | CHI |
| 202001169303 | SANTA RITA DO ARAGUAIA | SU12374325 | SANTA RITA DO ARAGUAIA | 28/01/2020 09:45 | 28/01/2020 14:23 | 28/01/2020 09:45 | 28/01/2020 14:23 | 4,63 | 28 | 129,68 | CHI |
| 202001169306 | FORMOSA | FA11245878 | ITIQUEIRA | 28/01/2020 09:45 | 28/01/2020 13:33 | 28/01/2020 09:45 | 28/01/2020 13:33 | 3,79 | 2 | 7,58 | CHI |
| 202001169309 | CATALAO | CT21267058 | CATALAO S1 | 28/01/2020 09:46 | 29/01/2020 17:45 | 28/01/2020 09:46 | 29/01/2020 17:45 | 31,97 | 1 | 31,97 | CHI |
| 202001169314 | MARA ROSA | MQ12338191 | SANTA TEREZINHA | 28/01/2020 09:48 | 28/01/2020 16:11 | 28/01/2020 09:48 | 28/01/2020 16:11 | 6,39 | 3 | 19,18 | CHI |
| 202001169316 | QUIRINOPOLIS | QI11380623 | QUIRINOPOLIS | 28/01/2020 09:48 | 28/01/2020 11:42 | 28/01/2020 09:48 | 28/01/2020 11:42 | 1,89 | 89 | 168,31 | CHI |
| 202001169322 | QUIRINOPOLIS | QI21326663 | QUIRINOPOLIS | 28/01/2020 09:49 | 28/01/2020 10:58 | 28/01/2020 09:49 | 28/01/2020 10:58 | 1,15 | 1 | 1,15 | CHI |
| 202001169326 | PORANGATU | PO12230420 | NOVO PLANALTO | 28/01/2020 09:50 | 28/01/2020 12:04 | 28/01/2020 09:50 | 28/01/2020 12:04 | 2,23 | 3 | 6,69 | CHI |
| 202001169331 | IACIARA | IA12392240 | FLORES DE GOIAS | 28/01/2020 09:51 | 28/01/2020 15:52 | 28/01/2020 09:51 | 28/01/2020 15:52 | 6,01 | 7 | 42,06 | CHI |
| 202001169333 | CALDAS NOVAS | CN12204591 | SERRA DE CALDAS | 28/01/2020 09:36 | 28/01/2020 13:09 | 28/01/2020 09:36 | 28/01/2020 13:09 | 3,54 | 310 | 1096,02 | CHI |

| | | | | | | | | | | | |
|--------------|--------------------------|-------------|---------------------------|------------------|------------------|------------------|------------------|-------|----|--------|-----|
| 202001169337 | CATALAO | 1990136877 | CATALAO S2 | 28/01/2020 09:52 | 28/01/2020 18:05 | 28/01/2020 09:52 | 28/01/2020 18:05 | 8,20 | 1 | 8,20 | CHI |
| 202001169340 | ITABERAI | IB12310600 | ITABERAI S2 | 28/01/2020 09:52 | 28/01/2020 12:05 | 28/01/2020 09:52 | 28/01/2020 12:05 | 2,20 | 77 | 169,64 | CHI |
| 202001169342 | ORIZONA | OZ12114505 | PIRES DO RIO S2 | 28/01/2020 07:47 | 28/01/2020 12:43 | 28/01/2020 07:47 | 28/01/2020 12:43 | 4,92 | 19 | 93,49 | CHI |
| 202001169344 | RIO VERDE | RV12018100 | SANTA HELENA S1 | 28/01/2020 09:53 | 28/01/2020 13:33 | 28/01/2020 09:53 | 28/01/2020 13:33 | 3,66 | 11 | 40,25 | CHI |
| 202001169348 | SANCLERLANDIA | SC12005473 | FIRMINOPOLIS S2 | 28/01/2020 09:54 | 28/01/2020 11:15 | 28/01/2020 09:54 | 28/01/2020 11:15 | 1,35 | 3 | 4,05 | CHI |
| 202001169353 | SANTA HELENA DE GOIAS | SH11159474 | IPEGUARI | 28/01/2020 09:10 | 28/01/2020 19:44 | 28/01/2020 11:31 | 28/01/2020 19:44 | 8,22 | 36 | 295,81 | CHI |
| 202001169365 | RIO VERDE | 7599357 | SANTA HELENA S1 | 28/01/2020 09:57 | 28/01/2020 17:15 | 28/01/2020 09:57 | 28/01/2020 17:15 | 7,29 | 1 | 7,29 | CHI |
| 202001169369 | ITAPURANGA | IK21057847 | ITAPURANGA | 28/01/2020 09:58 | 28/01/2020 11:21 | 28/01/2020 09:58 | 28/01/2020 11:21 | 1,38 | 3 | 4,14 | CHI |
| 202001169374 | CALDAS NOVAS | CN12263369 | CALDAS NOVAS S2 | 28/01/2020 09:58 | 28/01/2020 13:37 | 28/01/2020 09:58 | 28/01/2020 13:37 | 3,64 | 23 | 83,82 | CHI |
| 202001169381 | DOVERLANDIA | DV12330306 | CAIAPONIA | 28/01/2020 00:09 | 28/01/2020 18:02 | 28/01/2020 00:09 | 28/01/2020 18:02 | 17,88 | 3 | 53,64 | CHI |
| 202001169382 | CABECEIRAS | CW21224216 | ITUIQUIRA | 28/01/2020 09:59 | 28/01/2020 11:24 | 28/01/2020 09:59 | 28/01/2020 11:24 | 1,40 | 1 | 1,40 | CHI |
| 202001169385 | JATAI | JT21260491 | JATAI S1 | 28/01/2020 10:00 | 28/01/2020 12:00 | 28/01/2020 10:00 | 28/01/2020 12:00 | 2,00 | 1 | 2,00 | CHI |
| 202001169386 | SAO LUIS DE MONTES BELOS | SL32233520 | SAO LUIZ DOS MONTES BELOS | 28/01/2020 10:00 | 28/01/2020 20:43 | 28/01/2020 10:00 | 28/01/2020 20:43 | 10,72 | 3 | 32,16 | CHI |
| 202001169388 | PALMEIRAS DE GOIAS | PL12233331 | PALMEIRAS | 28/01/2020 09:50 | 28/01/2020 18:28 | 28/01/2020 09:50 | 28/01/2020 18:28 | 8,62 | 7 | 60,34 | CHI |
| 202001169506 | JOVIANIA | JV12038978 | VICENTINOPOLIS | 28/01/2020 10:01 | 28/01/2020 15:23 | 28/01/2020 10:01 | 28/01/2020 15:23 | 5,35 | 2 | 10,70 | CHI |
| 202001169507 | PIRES DO RIO | PR12404703 | PIRES DO RIO S1 | 28/01/2020 10:02 | 28/01/2020 13:45 | 28/01/2020 10:02 | 28/01/2020 13:45 | 3,72 | 4 | 14,86 | CHI |
| 202001169507 | SANTA CRUZ DE GOIAS | PR12404703 | PIRES DO RIO S1 | 28/01/2020 10:02 | 28/01/2020 13:45 | 28/01/2020 10:02 | 28/01/2020 13:45 | 3,72 | 1 | 3,72 | CHI |
| 202001169516 | SIMOLANDIA | 10008254115 | IACIARA S2 | 28/01/2020 10:03 | 28/01/2020 11:26 | 28/01/2020 10:03 | 28/01/2020 11:26 | 1,38 | 1 | 1,38 | CHI |
| 202001169517 | MONTES CLAROS DE GOIAS | ME21139363 | ARENOPOLIS | 28/01/2020 10:03 | 29/01/2020 04:24 | 28/01/2020 10:03 | 29/01/2020 04:24 | 18,34 | 1 | 18,34 | CHI |
| 202001169524 | ITAPACI | 100007582 | ITAPACI | 28/01/2020 10:04 | 28/01/2020 19:05 | 28/01/2020 10:04 | 28/01/2020 19:05 | 9,02 | 1 | 9,02 | CHI |
| 202001169525 | ITABERAI | 10007926837 | ITABERAI S2 | 28/01/2020 10:04 | 28/01/2020 11:43 | 28/01/2020 10:04 | 28/01/2020 11:43 | 1,65 | 1 | 1,65 | CHI |
| 202001169528 | CATALAO | 10022107752 | CATALAO S1 | 28/01/2020 10:05 | 29/01/2020 12:48 | 28/01/2020 10:05 | 29/01/2020 12:48 | 26,73 | 0 | 0,00 | CHI |
| 202001169534 | GOUVELANDIA | QI31047421 | QUIRINOPOLIS | 28/01/2020 10:05 | 28/01/2020 11:32 | 28/01/2020 10:05 | 28/01/2020 11:32 | 1,44 | 2 | 2,88 | CHI |
| 202001169548 | AMARALINA | MU12394938 | MARA ROSA | 28/01/2020 10:05 | 28/01/2020 14:31 | 28/01/2020 10:05 | 28/01/2020 14:31 | 4,42 | 7 | 30,97 | CHI |
| 202001169548 | BONOPOLIS | MU12394938 | MARA ROSA | 28/01/2020 10:05 | 28/01/2020 14:31 | 28/01/2020 10:05 | 28/01/2020 14:31 | 4,42 | 2 | 8,85 | CHI |
| 202001169548 | MUTUNOPOLIS | MU12394938 | MARA ROSA | 28/01/2020 10:05 | 28/01/2020 14:31 | 28/01/2020 10:05 | 28/01/2020 14:31 | 4,42 | 14 | 61,94 | CHI |
| 202001169548 | PORANGATU | MU12394938 | MARA ROSA | 28/01/2020 10:05 | 28/01/2020 14:31 | 28/01/2020 10:05 | 28/01/2020 14:31 | 4,42 | 75 | 331,81 | CHI |
| 202001169549 | GOIAS | GS21203862 | GOIAS | 28/01/2020 10:08 | 28/01/2020 17:10 | 28/01/2020 10:08 | 28/01/2020 17:10 | 7,02 | 1 | 7,02 | CHI |
| 202001169573 | SERRANOPOLIS | SX12390581 | JATAI S1 | 28/01/2020 10:14 | 29/01/2020 08:29 | 28/01/2020 10:14 | 29/01/2020 08:29 | 22,25 | 3 | 66,74 | CHI |
| 202001169575 | PALMEIRAS DE GOIAS | 590049800 | PALMEIRAS | 28/01/2020 10:14 | 28/01/2020 22:48 | 28/01/2020 10:14 | 28/01/2020 22:48 | 12,56 | 1 | 12,56 | CHI |
| 202001169584 | CORUMBAIBA | 560014119 | VILA CORUMBA | 28/01/2020 10:16 | 28/01/2020 11:56 | 28/01/2020 10:16 | 28/01/2020 11:56 | 1,66 | 1 | 1,66 | CHI |
| 202001169589 | URUACU | UR12201700 | URUACU | 28/01/2020 10:17 | 28/01/2020 15:57 | 28/01/2020 10:17 | 28/01/2020 15:57 | 5,66 | 41 | 231,87 | CHI |
| 202001169591 | CAMPO ALEGRE DE GOIAS | CM12077548 | CAMPO ALEGRE DE GOIAS | 28/01/2020 10:17 | 28/01/2020 19:08 | 28/01/2020 10:17 | 28/01/2020 19:08 | 8,84 | 6 | 53,01 | CHI |

| | | | | | | | | | | | |
|--------------|------------------------|--------------|------------------------|------------------|------------------|------------------|------------------|-------|-----|--------|-----|
| 202001169600 | RUBIATABA | RB12253964 | RUBIATABA | 28/01/2020 08:57 | 28/01/2020 15:09 | 28/01/2020 08:57 | 28/01/2020 15:09 | 6,20 | 3 | 18,59 | CHI |
| 202001169601 | HIDROLINA | HL21290101 | ITAPACI | 28/01/2020 10:19 | 29/01/2020 01:04 | 28/01/2020 10:19 | 29/01/2020 01:04 | 14,74 | 1 | 14,74 | CHI |
| 202001169605 | VILA BOA | 2880005845 | IACIARA S2 | 28/01/2020 10:20 | 28/01/2020 15:42 | 28/01/2020 10:20 | 28/01/2020 15:42 | 5,35 | 1 | 5,35 | CHI |
| 202001169606 | FAZENDA NOVA | FN12370945 | IPORA | 28/01/2020 10:20 | 29/01/2020 09:46 | 28/01/2020 10:20 | 29/01/2020 09:46 | 23,42 | 4 | 93,68 | CHI |
| 202001169611 | MUNDO NOVO DE GOIAS | MH11269526 | NOVA CRIXAS | 28/01/2020 10:21 | 28/01/2020 13:44 | 28/01/2020 10:21 | 28/01/2020 13:44 | 3,38 | 1 | 3,38 | CHI |
| 202001169617 | CORUMBAIBA | CI12060020 | CATALAO S1 | 28/01/2020 09:33 | 28/01/2020 11:48 | 28/01/2020 09:33 | 28/01/2020 11:48 | 2,24 | 117 | 261,79 | CHI |
| 202001169617 | MORRINHOS | CI12060020 | CATALAO S1 | 28/01/2020 09:33 | 28/01/2020 11:48 | 28/01/2020 09:33 | 28/01/2020 11:48 | 2,24 | 1 | 2,24 | CHI |
| 202001169617 | NOVA AURORA | CI12060020 | CATALAO S1 | 28/01/2020 09:33 | 28/01/2020 11:48 | 28/01/2020 09:33 | 28/01/2020 11:48 | 2,24 | 9 | 20,14 | CHI |
| 202001169620 | BRITANIA | 10018536768 | BRITANIA | 28/01/2020 10:22 | 28/01/2020 18:18 | 28/01/2020 10:22 | 28/01/2020 18:18 | 7,92 | 1 | 7,92 | CHI |
| 202001169622 | BARRO ALTO | NQ12243457 | URUACU | 28/01/2020 09:10 | 28/01/2020 15:17 | 28/01/2020 09:10 | 28/01/2020 15:17 | 6,12 | 1 | 6,12 | CHI |
| 202001169622 | NIQUELANDIA | NQ12243457 | URUACU | 28/01/2020 09:10 | 28/01/2020 15:17 | 28/01/2020 09:10 | 28/01/2020 15:17 | 6,12 | 2 | 12,23 | CHI |
| 202001169638 | ITABERAI | IB12022035 | ITABERAI S2 | 28/01/2020 10:27 | 29/01/2020 13:40 | 28/01/2020 10:27 | 29/01/2020 13:40 | 27,23 | 1 | 27,23 | CHI |
| 202001169638 | ITABERAI | IB12022035 | ITABERAI S2 | 28/01/2020 10:27 | 29/01/2020 13:40 | 29/01/2020 10:13 | 29/01/2020 13:40 | 3,45 | 5 | 17,27 | CHI |
| 202001169645 | ITAGUARU | IC21068788 | ITABERAI S1 | 28/01/2020 10:28 | 28/01/2020 15:55 | 28/01/2020 10:28 | 28/01/2020 15:55 | 5,45 | 1 | 5,45 | CHI |
| 202001169647 | PLANALTINA | 2960119960 | PLANALTINA | 28/01/2020 10:28 | 29/01/2020 16:06 | 28/01/2020 10:28 | 29/01/2020 16:06 | 29,64 | 1 | 29,64 | CHI |
| 202001169660 | PARANAIGUARA | PC21365458 | QUIRINOPOLIS | 28/01/2020 10:32 | 28/01/2020 13:47 | 28/01/2020 10:32 | 28/01/2020 13:47 | 3,24 | 1 | 3,24 | CHI |
| 202001169662 | SAO MIGUEL DO ARAGUAIA | SM12046303 | SAO MIGUEL DO ARAGUAIA | 28/01/2020 10:00 | 28/01/2020 12:14 | 28/01/2020 10:00 | 28/01/2020 12:14 | 2,24 | 2 | 4,48 | CHI |
| 202001169664 | HIDROLINA | HL12292474 | URUACU | 28/01/2020 10:06 | 28/01/2020 14:25 | 28/01/2020 10:06 | 28/01/2020 14:25 | 4,31 | 6 | 25,89 | CHI |
| 202001169666 | VICENTINOPOLIS | VI12203267RE | VICENTINOPOLIS | 28/01/2020 10:34 | 28/01/2020 17:12 | 28/01/2020 10:34 | 28/01/2020 15:06 | 4,54 | 25 | 113,56 | CHI |
| 202001169666 | VICENTINOPOLIS | VI12028487 | VICENTINOPOLIS | 28/01/2020 10:34 | 28/01/2020 17:12 | 28/01/2020 10:34 | 28/01/2020 17:12 | 6,64 | 1 | 6,64 | CHI |
| 202001169670 | MONTES CLAROS DE GOIAS | ME21144405 | IPORA | 28/01/2020 10:35 | 28/01/2020 12:06 | 28/01/2020 10:35 | 28/01/2020 12:06 | 1,51 | 1 | 1,51 | CHI |
| 202001169672 | CACHOEIRA DOURADA | CD12222456 | CACHOEIRA DOURADA | 28/01/2020 09:02 | 28/01/2020 11:59 | 28/01/2020 09:02 | 28/01/2020 11:59 | 2,93 | 4 | 11,73 | CHI |
| 202001169674 | RIO VERDE | RV21000258 | RIO VERDE S1 | 28/01/2020 10:36 | 28/01/2020 16:30 | 28/01/2020 10:36 | 28/01/2020 16:30 | 5,89 | 1 | 5,89 | CHI |
| 202001169694 | AGUA FRIA DE GOIAS | TL12048061 | SAO JOAO D ALIANCA | 28/01/2020 10:30 | 29/01/2020 01:19 | 28/01/2020 10:30 | 28/01/2020 14:09 | 3,67 | 4 | 14,66 | CHI |
| 202001169694 | AGUA FRIA DE GOIAS | PI12090985LD | SAO JOAO D ALIANCA | 28/01/2020 10:30 | 29/01/2020 01:19 | 28/01/2020 10:30 | 28/01/2020 15:50 | 5,34 | 11 | 58,76 | CHI |
| 202001169694 | AGUA FRIA DE GOIAS | TL12302772LD | SAO JOAO D ALIANCA | 28/01/2020 10:30 | 29/01/2020 01:19 | 28/01/2020 10:30 | 28/01/2020 23:53 | 13,40 | 21 | 281,31 | CHI |
| 202001169694 | AGUA FRIA DE GOIAS | TL12394158 | SAO JOAO D ALIANCA | 28/01/2020 10:30 | 29/01/2020 01:19 | 28/01/2020 10:30 | 29/01/2020 00:17 | 13,79 | 15 | 206,85 | CHI |
| 202001169694 | AGUA FRIA DE GOIAS | TL12302772LD | SAO JOAO D ALIANCA | 28/01/2020 10:30 | 29/01/2020 01:19 | 28/01/2020 10:30 | 29/01/2020 01:19 | 14,83 | 2 | 29,65 | CHI |
| 202001169698 | CATALAO | 1990280216 | CATALAO S2 | 28/01/2020 10:41 | 28/01/2020 15:39 | 28/01/2020 10:41 | 28/01/2020 15:39 | 4,96 | 1 | 4,96 | CHI |
| 202001169700 | FORMOSA | FA11085458 | ITUIQUIRA | 28/01/2020 10:42 | 28/01/2020 12:53 | 28/01/2020 10:42 | 28/01/2020 12:53 | 2,18 | 2 | 4,37 | CHI |
| 202001169806 | BALIZA | BH12360382 | BOM JARDIM | 28/01/2020 10:43 | 29/01/2020 20:00 | 28/01/2020 10:43 | 29/01/2020 20:00 | 33,28 | 3 | 99,84 | CHI |
| 202001169808 | CACHOEIRA DE GOIAS | CG21289775 | FIRMINOPOLIS S2 | 28/01/2020 10:44 | 28/01/2020 18:26 | 28/01/2020 10:44 | 28/01/2020 18:26 | 7,69 | 1 | 7,69 | CHI |
| 202001169810 | MORRINHOS | PK12095164RE | PONTALINA | 28/01/2020 10:44 | 28/01/2020 14:37 | 28/01/2020 10:44 | 28/01/2020 14:37 | 3,87 | 4 | 15,48 | CHI |

| | | | | | | | | | | | |
|--------------|--------------------------|--------------|----------------------------|------------------|------------------|------------------|------------------|-------|-----|---------|-----|
| 202001169810 | PONTALINA | PK12095164RE | PONTALINA | 28/01/2020 10:44 | 28/01/2020 14:37 | 28/01/2020 10:44 | 28/01/2020 14:37 | 3,87 | 9 | 34,84 | CHI |
| 202001169820 | FLORES DE GOIAS | FB21128625 | FLORES DE GOIAS | 28/01/2020 10:47 | 28/01/2020 15:55 | 28/01/2020 10:47 | 28/01/2020 15:55 | 5,13 | 1 | 5,13 | CHI |
| 202001169821 | PARAUNA | 10003322589 | PARAUNA | 28/01/2020 10:47 | 28/01/2020 14:44 | 28/01/2020 10:47 | 28/01/2020 14:44 | 3,95 | 1 | 3,95 | CHI |
| 202001169822 | NIQUELANDIA | NQ11378047 | NIQUELANDIA SUBTRANSMISSAO | 28/01/2020 10:47 | 28/01/2020 14:51 | 28/01/2020 10:47 | 28/01/2020 14:51 | 4,06 | 1 | 4,06 | CHI |
| 202001169829 | MUNDO NOVO DE GOIAS | MH12125309 | NOVA CRIXAS | 28/01/2020 10:48 | 28/01/2020 14:17 | 28/01/2020 10:48 | 28/01/2020 14:17 | 3,48 | 3 | 10,44 | CHI |
| 202001169829 | NOVA CRIXAS | MH12125309 | NOVA CRIXAS | 28/01/2020 10:48 | 28/01/2020 14:17 | 28/01/2020 10:48 | 28/01/2020 14:17 | 3,48 | 3 | 10,44 | CHI |
| 202001169838 | PILAR DE GOIAS | IW21243561 | ITAPACI | 28/01/2020 10:50 | 29/01/2020 14:15 | 28/01/2020 10:50 | 29/01/2020 14:15 | 27,40 | 1 | 27,40 | CHI |
| 202001169839 | DOVERLANDIA | DV21316461 | CAIAPONIA | 28/01/2020 10:50 | 28/01/2020 18:52 | 28/01/2020 10:50 | 28/01/2020 18:52 | 8,02 | 1 | 8,02 | CHI |
| 202001169854 | CAMPINORTE | CR12306793 | CAMPINORTE | 28/01/2020 10:22 | 28/01/2020 14:02 | 28/01/2020 10:22 | 28/01/2020 14:02 | 3,66 | 0 | 0,00 | CHI |
| 202001169854 | URUACU | CR12306793 | CAMPINORTE | 28/01/2020 10:22 | 28/01/2020 14:02 | 28/01/2020 10:22 | 28/01/2020 14:02 | 3,66 | 356 | 1304,44 | CHI |
| 202001169859 | EDEIA | IY12010954 | EDEIA | 28/01/2020 10:40 | 28/01/2020 15:01 | 28/01/2020 10:40 | 28/01/2020 15:01 | 4,35 | 5 | 21,74 | CHI |
| 202001169859 | INDIARA | IY12010954 | EDEIA | 28/01/2020 10:40 | 28/01/2020 15:01 | 28/01/2020 10:40 | 28/01/2020 15:01 | 4,35 | 46 | 200,00 | CHI |
| 202001169867 | PORTELANDIA | PW12303417 | PARQUE DAS EMAS | 28/01/2020 10:57 | 28/01/2020 19:02 | 28/01/2020 10:57 | 28/01/2020 19:02 | 8,07 | 1 | 8,07 | CHI |
| 202001169869 | SANTA TEREZINHA DE GOIAS | SG21243400 | SANTA TEREZINHA | 28/01/2020 10:58 | 28/01/2020 23:56 | 28/01/2020 10:58 | 28/01/2020 23:56 | 12,96 | 1 | 12,96 | CHI |
| 202001169882 | GOIANDIRA | GD12250481 | CATALAO S1 | 28/01/2020 11:00 | 28/01/2020 21:54 | 28/01/2020 11:00 | 28/01/2020 21:54 | 10,89 | 80 | 871,31 | CHI |
| 202001169885 | SANTA HELENA DE GOIAS | SH12295844 | IPEGUARI | 28/01/2020 10:56 | 28/01/2020 14:21 | 28/01/2020 10:56 | 28/01/2020 14:21 | 3,40 | 18 | 61,28 | CHI |
| 202001169890 | SAO LUIS DE MONTES BELOS | SL12019494 | SAO LUIZ DOS MONTES BELOS | 28/01/2020 11:02 | 28/01/2020 21:49 | 28/01/2020 11:02 | 28/01/2020 19:30 | 8,47 | 3 | 25,41 | CHI |
| 202001169890 | SAO LUIS DE MONTES BELOS | SL12019494 | SAO LUIZ DOS MONTES BELOS | 28/01/2020 11:02 | 28/01/2020 21:49 | 28/01/2020 11:02 | 28/01/2020 21:49 | 10,78 | 3 | 32,33 | CHI |
| 202001169891 | JANDAIA | 3030002212 | PALMEIRAS | 28/01/2020 11:02 | 28/01/2020 14:40 | 28/01/2020 11:02 | 28/01/2020 14:40 | 3,62 | 1 | 3,62 | CHI |
| 202001169897 | CORUMBAIBA | CI12000463RE | VILA CORUMBA | 28/01/2020 11:05 | 28/01/2020 17:58 | 28/01/2020 11:05 | 28/01/2020 17:58 | 6,88 | 72 | 495,34 | CHI |
| 202001169898 | ANICUNS | AC21158677 | ANICUNS | 28/01/2020 11:05 | 28/01/2020 16:07 | 28/01/2020 11:05 | 28/01/2020 16:07 | 5,02 | 1 | 5,02 | CHI |
| 202001170401 | ITUMBIARA | 690367600 | ITUMBIARA VELHA S1 | 28/01/2020 11:06 | 28/01/2020 13:17 | 28/01/2020 11:06 | 28/01/2020 13:17 | 2,19 | 1 | 2,19 | CHI |
| 202001170405 | SAO JOAO D ALIANCA | JL12325052 | FLORES DE GOIAS | 28/01/2020 06:45 | 28/01/2020 21:00 | 28/01/2020 06:45 | 28/01/2020 21:00 | 14,24 | 3 | 42,73 | CHI |
| 202001170411 | NIQUELANDIA | NQ12086268 | URUACU | 28/01/2020 11:08 | 28/01/2020 16:20 | 28/01/2020 11:08 | 28/01/2020 16:20 | 5,20 | 1 | 5,20 | CHI |
| 202001170413 | PORANGATU | PO21293524 | PORANGATU | 28/01/2020 11:08 | 29/01/2020 04:31 | 28/01/2020 20:08 | 29/01/2020 04:31 | 8,38 | 1 | 8,38 | CHI |
| 202001170414 | RUBIATABA | RB21120759 | RUBIATABA | 28/01/2020 11:08 | 29/01/2020 09:02 | 28/01/2020 11:08 | 29/01/2020 09:02 | 21,89 | 2 | 43,78 | CHI |
| 202001170416 | IPAMERI | NE12082774 | CATALAO S1 | 28/01/2020 10:10 | 28/01/2020 14:07 | 28/01/2020 10:10 | 28/01/2020 14:07 | 3,94 | 14 | 55,19 | CHI |
| 202001170416 | NOVA AURORA | NE12082774 | CATALAO S1 | 28/01/2020 10:10 | 28/01/2020 14:07 | 28/01/2020 10:10 | 28/01/2020 14:07 | 3,94 | 16 | 63,07 | CHI |
| 202001170423 | RUBIATABA | RB21170302 | RUBIATABA | 28/01/2020 11:10 | 29/01/2020 11:56 | 28/01/2020 11:10 | 29/01/2020 11:56 | 24,77 | 1 | 24,77 | CHI |
| 202001170428 | QUIRINOPOLIS | QI21207138 | QUIRINOPOLIS | 28/01/2020 11:11 | 28/01/2020 12:20 | 28/01/2020 11:11 | 28/01/2020 12:20 | 1,15 | 1 | 1,15 | CHI |
| 202001170437 | MORRINHOS | MR21000059 | MORRINHOS | 28/01/2020 11:12 | 28/01/2020 13:53 | 28/01/2020 11:12 | 28/01/2020 13:53 | 2,68 | 1 | 2,68 | CHI |
| 202001170443 | NOVA AURORA | NE12127548 | CATALAO S1 | 28/01/2020 09:53 | 29/01/2020 10:40 | 28/01/2020 09:53 | 29/01/2020 10:40 | 24,77 | 39 | 965,92 | CHI |
| 202001170449 | GOIATUBA | VI12050308 | GOIATUBA S1 | 28/01/2020 11:16 | 28/01/2020 18:02 | 28/01/2020 11:16 | 28/01/2020 18:02 | 6,76 | 3 | 20,29 | CHI |

| | | | | | | | | | | | |
|--------------|------------------------|--------------|------------------------|------------------|------------------|------------------|------------------|-------|----|--------|-----|
| 202001170449 | VICENTINOPOLIS | VI12050308 | GOIATUBA S1 | 28/01/2020 11:16 | 28/01/2020 18:02 | 28/01/2020 11:16 | 28/01/2020 18:02 | 6,76 | 1 | 6,76 | CHI |
| 202001170455 | FORMOSA | FA12325472 | ITIQUEIRA | 28/01/2020 11:17 | 28/01/2020 13:30 | 28/01/2020 11:17 | 28/01/2020 13:30 | 2,20 | 3 | 6,61 | CHI |
| 202001170456 | SANTA CRUZ DE GOIAS | CN12180279 | CALDAS NOVAS S1 | 28/01/2020 11:17 | 29/01/2020 15:25 | 28/01/2020 11:17 | 29/01/2020 15:25 | 28,12 | 5 | 140,60 | CHI |
| 202001170457 | NIQUELANDIA | NQ12293886 | URUACU | 28/01/2020 09:22 | 28/01/2020 16:18 | 28/01/2020 09:22 | 28/01/2020 16:18 | 6,93 | 14 | 97,05 | CHI |
| 202001170460 | GOIAS | GS21157080 | GOIAS | 28/01/2020 11:19 | 28/01/2020 21:42 | 28/01/2020 11:19 | 28/01/2020 21:42 | 10,37 | 1 | 10,37 | CHI |
| 202001170465 | URUACU | UR21147161 | URUACU | 28/01/2020 11:21 | 29/01/2020 01:00 | 28/01/2020 11:21 | 29/01/2020 01:00 | 13,65 | 1 | 13,65 | CHI |
| 202001170466 | GOIAS | GS11352490 | GOIAS | 28/01/2020 11:21 | 28/01/2020 16:25 | 28/01/2020 11:21 | 28/01/2020 16:25 | 5,07 | 48 | 243,55 | CHI |
| 202001170469 | MINEIROS | MY12360839 | PARQUE DAS EMAS | 28/01/2020 11:21 | 28/01/2020 19:03 | 28/01/2020 11:21 | 28/01/2020 19:03 | 7,69 | 32 | 246,04 | CHI |
| 202001170471 | MUTUNOPOLIS | MU12127951 | MARA ROSA | 28/01/2020 11:22 | 28/01/2020 18:47 | 28/01/2020 11:22 | 28/01/2020 18:47 | 7,41 | 4 | 29,65 | CHI |
| 202001170474 | FIRMINOPOLIS | FR12013010 | FIRMINOPOLIS S1 | 28/01/2020 11:22 | 28/01/2020 12:41 | 28/01/2020 11:22 | 28/01/2020 12:41 | 1,30 | 4 | 5,20 | CHI |
| 202001170483 | ITAPURANGA | IK12250728 | ITAPURANGA | 28/01/2020 10:46 | 28/01/2020 13:52 | 28/01/2020 10:46 | 28/01/2020 13:52 | 3,08 | 26 | 80,20 | CHI |
| 202001170487 | NIQUELANDIA | NQ21294083 | URUACU | 28/01/2020 11:26 | 28/01/2020 15:57 | 28/01/2020 11:26 | 28/01/2020 15:57 | 4,51 | 1 | 4,51 | CHI |
| 202001170488 | INACIOLANDIA | ID21190939 | QUIRINOPOLIS | 28/01/2020 11:25 | 28/01/2020 14:24 | 28/01/2020 11:25 | 28/01/2020 14:24 | 2,97 | 1 | 2,97 | CHI |
| 202001170494 | NIQUELANDIA | NQ12374583 | URUACU | 28/01/2020 11:27 | 28/01/2020 17:00 | 28/01/2020 11:27 | 28/01/2020 17:00 | 5,55 | 38 | 210,72 | CHI |
| 202001170496 | SANTA ISABEL | SZ21339972 | ITAPACI | 28/01/2020 11:28 | 28/01/2020 20:48 | 28/01/2020 11:28 | 28/01/2020 20:48 | 9,33 | 1 | 9,33 | CHI |
| 202001170517 | SAO MIGUEL DO ARAGUAIA | SM21282198 | SAO MIGUEL DO ARAGUAIA | 28/01/2020 10:44 | 30/01/2020 16:32 | 28/01/2020 10:44 | 30/01/2020 16:32 | 53,80 | 1 | 53,80 | CHI |
| 202001170607 | RIO VERDE | RV12207146 | MONTIVIDIU T | 28/01/2020 11:29 | 28/01/2020 14:15 | 28/01/2020 11:29 | 28/01/2020 14:15 | 2,75 | 21 | 57,83 | CHI |
| 202001170705 | AMERICANO DO BRASIL | 1410023099 | ANICUNS | 28/01/2020 11:30 | 28/01/2020 15:55 | 28/01/2020 11:30 | 28/01/2020 15:55 | 4,41 | 1 | 4,41 | CHI |
| 202001170710 | GOIANESIA | GE21348613 | ITAPACI | 28/01/2020 11:31 | 29/01/2020 12:04 | 28/01/2020 11:31 | 29/01/2020 12:04 | 24,55 | 1 | 24,55 | CHI |
| 202001170711 | FLORES DE GOIAS | FB11397959 | FLORES DE GOIAS | 28/01/2020 11:31 | 28/01/2020 16:09 | 28/01/2020 11:31 | 28/01/2020 16:09 | 4,62 | 1 | 4,62 | CHI |
| 202001170715 | FORMOSA | 610004920 | ITIQUEIRA | 28/01/2020 11:32 | 28/01/2020 18:39 | 28/01/2020 11:32 | 28/01/2020 18:39 | 7,12 | 1 | 7,12 | CHI |
| 202001170718 | CUMARI | CY21034711 | CATALAO S1 | 28/01/2020 11:32 | 28/01/2020 22:10 | 28/01/2020 11:32 | 28/01/2020 22:10 | 10,62 | 1 | 10,62 | CHI |
| 202001170736 | CEZARINA | CZ21010840 | CEZARINA | 28/01/2020 11:37 | 28/01/2020 20:19 | 28/01/2020 11:37 | 28/01/2020 20:19 | 8,69 | 1 | 8,69 | CHI |
| 202001170740 | GOIANDIRA | GD21127635 | CATALAO S1 | 28/01/2020 11:39 | 29/01/2020 22:54 | 28/01/2020 11:39 | 29/01/2020 22:54 | 35,25 | 1 | 35,25 | CHI |
| 202001170747 | RUBIATABA | RB21288706 | RUBIATABA | 28/01/2020 11:40 | 29/01/2020 08:06 | 28/01/2020 11:40 | 29/01/2020 08:06 | 20,43 | 1 | 20,43 | CHI |
| 202001170757 | TURVELANDIA | TD12382674 | RIO DOS BOIS | 28/01/2020 11:42 | 28/01/2020 17:51 | 28/01/2020 11:42 | 28/01/2020 17:51 | 6,15 | 1 | 6,15 | CHI |
| 202001170758 | GOIAS | GS12188132 | GOIAS | 28/01/2020 11:29 | 28/01/2020 17:26 | 28/01/2020 11:29 | 28/01/2020 17:26 | 5,94 | 26 | 154,35 | CHI |
| 202001170766 | FORMOSA | FA12302662 | ITIQUEIRA | 28/01/2020 11:43 | 28/01/2020 19:04 | 28/01/2020 11:43 | 28/01/2020 19:04 | 7,34 | 18 | 132,13 | CHI |
| 202001170772 | LAGOA SANTA | LS11160503 | ITAJA S2 | 28/01/2020 11:45 | 28/01/2020 12:55 | 28/01/2020 11:45 | 28/01/2020 12:55 | 1,17 | 49 | 57,14 | CHI |
| 202001170794 | EDEALINA | PK12181909RE | PONTALINA | 28/01/2020 11:10 | 28/01/2020 14:06 | 28/01/2020 11:10 | 28/01/2020 14:06 | 2,93 | 4 | 11,73 | CHI |
| 202001170794 | PONTALINA | PK12181909RE | PONTALINA | 28/01/2020 11:10 | 28/01/2020 14:06 | 28/01/2020 11:10 | 28/01/2020 14:06 | 2,93 | 9 | 26,39 | CHI |
| 202001170796 | RIO VERDE | RV12091878 | MONTIVIDIU T | 28/01/2020 11:49 | 29/01/2020 00:25 | 28/01/2020 11:49 | 29/01/2020 00:25 | 12,60 | 1 | 12,60 | CHI |
| 202001170798 | JATAI | JT12187731 | JATAI S2 | 28/01/2020 11:49 | 28/01/2020 16:05 | 28/01/2020 11:49 | 28/01/2020 16:05 | 4,26 | 3 | 12,78 | CHI |

| | | | | | | | | | | | |
|--------------|-----------------------|-------------|----------------------------|------------------|------------------|------------------|------------------|-------|-----|---------|-----|
| 202001170914 | MORRINHOS | MR21076970 | GOIATUBA S2 | 28/01/2020 11:53 | 28/01/2020 15:02 | 28/01/2020 11:53 | 28/01/2020 15:02 | 3,15 | 1 | 3,15 | CHI |
| 202001170915 | SERRANOPOLIS | 3000018035 | JATAI S1 | 28/01/2020 11:52 | 29/01/2020 17:55 | 28/01/2020 11:52 | 29/01/2020 17:55 | 30,04 | 1 | 30,04 | CHI |
| 202001170916 | URUACU | UR12384904 | URUACU | 28/01/2020 11:53 | 28/01/2020 18:26 | 28/01/2020 11:53 | 28/01/2020 18:26 | 6,54 | 1 | 6,54 | CHI |
| 202001170921 | RUBIATABA | RB21357471 | RUBIATABA | 28/01/2020 11:54 | 29/01/2020 12:52 | 28/01/2020 11:54 | 29/01/2020 12:52 | 24,96 | 1 | 24,96 | CHI |
| 202001170930 | CAMPOS VERDES | 3790046952 | SANTA TEREZINHA | 28/01/2020 11:56 | 28/01/2020 23:15 | 28/01/2020 11:56 | 28/01/2020 23:15 | 11,31 | 1 | 11,31 | CHI |
| 202001170944 | ALTO PARAISO DE GOIAS | BF21268374 | FLORES DE GOIAS | 28/01/2020 11:59 | 28/01/2020 18:44 | 28/01/2020 11:59 | 28/01/2020 18:44 | 6,75 | 2 | 13,50 | CHI |
| 202001170968 | AMARALINA | LC12168861 | MARA ROSA | 28/01/2020 12:03 | 29/01/2020 02:08 | 28/01/2020 12:03 | 29/01/2020 02:08 | 14,08 | 4 | 56,31 | CHI |
| 202001170976 | RIO VERDE | 10000371546 | CABRIUVA S1 | 28/01/2020 12:05 | 28/01/2020 15:43 | 28/01/2020 12:05 | 28/01/2020 15:43 | 3,62 | 1 | 3,62 | CHI |
| 202001170977 | QUIRINOPOLIS | 80022110 | QUIRINOPOLIS | 28/01/2020 12:05 | 28/01/2020 14:24 | 28/01/2020 12:05 | 28/01/2020 14:24 | 2,30 | 1 | 2,30 | CHI |
| 202001170979 | ITAPACI | IW21138099 | ITAPACI | 28/01/2020 12:06 | 29/01/2020 13:20 | 28/01/2020 12:06 | 29/01/2020 13:20 | 25,23 | 1 | 25,23 | CHI |
| 202001170991 | ARENOPOLIS | AY12390167 | ARENOPOLIS | 28/01/2020 11:25 | 28/01/2020 22:58 | 28/01/2020 11:25 | 28/01/2020 22:58 | 11,54 | 14 | 161,59 | CHI |
| 202001170993 | CAMPO ALEGRE DE GOIAS | CM12376046 | CAMPO ALEGRE DE GOIAS | 28/01/2020 12:10 | 28/01/2020 21:44 | 28/01/2020 12:10 | 28/01/2020 21:44 | 9,57 | 7 | 66,97 | CHI |
| 202001170993 | CATALAO | CM12376046 | CAMPO ALEGRE DE GOIAS | 28/01/2020 12:10 | 28/01/2020 21:44 | 28/01/2020 12:10 | 28/01/2020 21:44 | 9,57 | 3 | 28,70 | CHI |
| 202001170998 | GOIAS | GS12073710 | MATRINCHA | 28/01/2020 11:44 | 28/01/2020 15:58 | 28/01/2020 11:44 | 28/01/2020 15:58 | 4,22 | 13 | 54,84 | CHI |
| 202001171105 | ITUMBIARA | 690227620 | ITUMBIARA NOVA | 28/01/2020 12:13 | 28/01/2020 13:52 | 28/01/2020 12:13 | 28/01/2020 13:52 | 1,64 | 1 | 1,64 | CHI |
| 202001171117 | PORANGATU | PO12253874 | PORANGATU | 28/01/2020 12:18 | 28/01/2020 17:49 | 28/01/2020 12:18 | 28/01/2020 17:49 | 5,51 | 5 | 27,57 | CHI |
| 202001171122 | BONOPOLIS | BX11364700 | SAO MIGUEL DO ARAGUAIA | 28/01/2020 12:19 | 29/01/2020 06:02 | 28/01/2020 12:19 | 29/01/2020 06:02 | 17,71 | 1 | 17,71 | CHI |
| 202001171130 | DIVINOPOLIS DE GOIAS | GH11074066 | SAO DOMINGOS | 28/01/2020 12:20 | 29/01/2020 00:36 | 28/01/2020 12:20 | 29/01/2020 00:36 | 12,25 | 176 | 2156,39 | CHI |
| 202001171133 | ANICUNS | KB21172444 | ANICUNS | 28/01/2020 12:21 | 28/01/2020 14:34 | 28/01/2020 12:21 | 28/01/2020 14:34 | 2,20 | 1 | 2,20 | CHI |
| 202001171134 | MOZARLANDIA | MZ21141959 | MOZARLANDIA | 28/01/2020 12:22 | 28/01/2020 16:20 | 28/01/2020 12:22 | 28/01/2020 16:20 | 3,96 | 2 | 7,93 | CHI |
| 202001171156 | JATAI | 290028206 | JATAI S2 | 28/01/2020 12:26 | 28/01/2020 22:41 | 28/01/2020 12:26 | 28/01/2020 22:41 | 10,24 | 1 | 10,24 | CHI |
| 202001171165 | PORTEIRAO | CL12301085 | RIO DOS BOIS | 28/01/2020 12:28 | 29/01/2020 15:58 | 28/01/2020 12:28 | 29/01/2020 15:58 | 27,50 | 2 | 54,99 | CHI |
| 202001171166 | JATAI | JT11182140 | JATAI S2 | 28/01/2020 12:29 | 28/01/2020 18:00 | 28/01/2020 12:29 | 28/01/2020 18:00 | 5,51 | 3 | 16,54 | CHI |
| 202001171169 | MINEIROS | 1390132848 | PARQUE DAS EMAS | 28/01/2020 12:30 | 28/01/2020 15:27 | 28/01/2020 12:30 | 28/01/2020 15:27 | 2,94 | 1 | 2,94 | CHI |
| 202001171188 | IPAMERI | IP21265568 | CAMPO ALEGRE DE GOIAS | 28/01/2020 12:35 | 28/01/2020 23:37 | 28/01/2020 12:35 | 28/01/2020 23:37 | 11,02 | 1 | 11,02 | CHI |
| 202001171191 | FORMOSA | FA12218331 | ITUIQUIRA | 28/01/2020 12:37 | 28/01/2020 20:46 | 28/01/2020 12:37 | 28/01/2020 20:46 | 8,14 | 4 | 32,55 | CHI |
| 202001171199 | BOM JESUS DE GOIAS | BJ12392116 | BOM JESUS DE GOIAS | 28/01/2020 12:40 | 28/01/2020 21:07 | 28/01/2020 12:40 | 28/01/2020 21:07 | 8,45 | 15 | 126,75 | CHI |
| 202001171206 | NOVO BRASIL | NB21111494 | JUSSARA | 28/01/2020 12:40 | 29/01/2020 09:21 | 28/01/2020 12:40 | 29/01/2020 09:21 | 20,67 | 1 | 20,67 | CHI |
| 202001171208 | PIRACANJUBA | 60090479 | CALDAS NOVAS S1 | 28/01/2020 12:41 | 28/01/2020 19:08 | 28/01/2020 12:41 | 28/01/2020 19:08 | 6,44 | 1 | 6,44 | CHI |
| 202001171219 | SANTA HELENA DE GOIAS | SH12232572 | RIO DOS BOIS | 28/01/2020 12:43 | 29/01/2020 16:07 | 28/01/2020 12:43 | 29/01/2020 16:07 | 27,40 | 1 | 27,40 | CHI |
| 202001171219 | TURVELANDIA | SH12232572 | RIO DOS BOIS | 28/01/2020 12:43 | 29/01/2020 16:07 | 28/01/2020 12:43 | 29/01/2020 16:07 | 27,40 | 1 | 27,40 | CHI |
| 202001171219 | SANTA HELENA DE GOIAS | SH12232572 | RIO DOS BOIS | 28/01/2020 12:43 | 29/01/2020 16:07 | 29/01/2020 12:54 | 29/01/2020 16:07 | 3,22 | 3 | 9,66 | CHI |
| 202001171231 | COLINAS DO SUL | 9700001021 | NIQUELANDIA SUBTRANSMISSAO | 28/01/2020 12:47 | 28/01/2020 13:58 | 28/01/2020 12:47 | 28/01/2020 13:58 | 1,17 | 1 | 1,17 | CHI |

| | | | | | | | | | | | |
|--------------|------------------------|-------------|----------------------------|------------------|------------------|------------------|------------------|-------|----|--------|-----|
| 202001171240 | ITAPURANGA | 4070000307 | ITAPURANGA | 28/01/2020 12:49 | 28/01/2020 16:02 | 28/01/2020 12:49 | 28/01/2020 16:02 | 3,22 | 1 | 3,22 | CHI |
| 202001171241 | PIRES DO RIO | 460054170 | PIRES DO RIO S1 | 28/01/2020 12:49 | 28/01/2020 18:13 | 28/01/2020 12:49 | 28/01/2020 18:13 | 5,39 | 1 | 5,39 | CHI |
| 202001171242 | PIRANHAS | 10029934158 | PIRANHAS | 28/01/2020 12:49 | 28/01/2020 15:23 | 28/01/2020 12:49 | 28/01/2020 15:23 | 2,56 | 1 | 2,56 | CHI |
| 202001171246 | MORRINHOS | MR21048481 | GOIATUBA S2 | 28/01/2020 12:50 | 28/01/2020 21:20 | 28/01/2020 12:50 | 28/01/2020 21:20 | 8,49 | 1 | 8,49 | CHI |
| 202001171248 | INDIARA | 2710043264 | EDEIA | 28/01/2020 12:51 | 28/01/2020 16:13 | 28/01/2020 12:51 | 28/01/2020 16:13 | 3,36 | 1 | 3,36 | CHI |
| 202001171285 | RIO VERDE | 630035271 | RIO VERDE S2 | 28/01/2020 13:01 | 28/01/2020 15:54 | 28/01/2020 13:01 | 28/01/2020 15:54 | 2,88 | 1 | 2,88 | CHI |
| 202001171293 | JATAI | 290266361 | JATAI S3 | 28/01/2020 13:03 | 28/01/2020 14:51 | 28/01/2020 13:03 | 28/01/2020 14:51 | 1,80 | 1 | 1,80 | CHI |
| 202001171405 | RIO VERDE | 630047546 | RIO VERDE S2 | 28/01/2020 13:05 | 28/01/2020 17:25 | 28/01/2020 13:05 | 28/01/2020 17:25 | 4,33 | 1 | 4,33 | CHI |
| 202001171406 | DIORAMA | ME12023292 | IPORA | 28/01/2020 09:43 | 28/01/2020 19:40 | 28/01/2020 09:43 | 28/01/2020 19:40 | 9,94 | 6 | 59,64 | CHI |
| 202001171406 | MONTES CLAROS DE GOIAS | ME12023292 | IPORA | 28/01/2020 09:43 | 28/01/2020 19:40 | 28/01/2020 09:43 | 28/01/2020 19:40 | 9,94 | 3 | 29,82 | CHI |
| 202001171417 | GOIANDIRA | GD12078352 | CATALAO S1 | 28/01/2020 13:09 | 29/01/2020 18:21 | 28/01/2020 13:09 | 29/01/2020 18:21 | 29,19 | 21 | 613,09 | CHI |
| 202001171419 | BONOPOLIS | BX12165447 | SAO MIGUEL DO ARAGUAIA | 28/01/2020 13:09 | 28/01/2020 22:38 | 28/01/2020 13:09 | 28/01/2020 22:38 | 9,48 | 3 | 28,45 | CHI |
| 202001171425 | IACIARA | IA12302911 | IACIARA S1 | 28/01/2020 13:10 | 28/01/2020 18:35 | 28/01/2020 13:10 | 28/01/2020 18:35 | 5,42 | 6 | 32,50 | CHI |
| 202001171426 | CROMINIA | CQ21372198 | PONTALINA | 28/01/2020 13:11 | 28/01/2020 14:41 | 28/01/2020 13:11 | 28/01/2020 14:41 | 1,50 | 1 | 1,50 | CHI |
| 202001171428 | FORMOSA | 610029733 | ITUIQUIRA | 28/01/2020 13:11 | 28/01/2020 17:21 | 28/01/2020 13:11 | 28/01/2020 17:21 | 4,16 | 1 | 4,16 | CHI |
| 202001171439 | NIQUELANDIA | 2750057511 | NIQUELANDIA SUBTRANSMISSAO | 28/01/2020 13:13 | 28/01/2020 18:44 | 28/01/2020 13:13 | 28/01/2020 18:44 | 5,50 | 1 | 5,50 | CHI |
| 202001171501 | NIQUELANDIA | 10000737311 | NIQUELANDIA SUBTRANSMISSAO | 28/01/2020 13:16 | 29/01/2020 01:52 | 28/01/2020 13:16 | 29/01/2020 01:52 | 12,59 | 1 | 12,59 | CHI |
| 202001171615 | AMARALINA | LC12270741 | SAO MIGUEL DO ARAGUAIA | 28/01/2020 13:10 | 28/01/2020 20:53 | 28/01/2020 13:10 | 28/01/2020 20:53 | 7,71 | 10 | 77,07 | CHI |
| 202001171619 | MOZARLANDIA | MZ31063720 | MOZARLANDIA | 28/01/2020 13:22 | 28/01/2020 17:20 | 28/01/2020 13:22 | 28/01/2020 17:20 | 3,96 | 1 | 3,96 | CHI |
| 202001171630 | MORRINHOS | MR12402501 | GOIATUBA S1 | 28/01/2020 13:25 | 28/01/2020 15:21 | 28/01/2020 13:25 | 28/01/2020 15:21 | 1,94 | 46 | 89,16 | CHI |
| 202001171631 | PIRACANJUBA | PJ21152533 | PIRACANJUBA | 28/01/2020 13:25 | 31/01/2020 11:40 | 28/01/2020 13:25 | 31/01/2020 11:40 | 70,25 | 1 | 70,25 | CHI |
| 202001171639 | ARENOPOLIS | AY12123896 | ARENOPOLIS | 28/01/2020 13:08 | 28/01/2020 23:54 | 28/01/2020 13:08 | 28/01/2020 23:54 | 10,76 | 14 | 150,71 | CHI |
| 202001171639 | DIORAMA | AY12123896 | ARENOPOLIS | 28/01/2020 13:08 | 28/01/2020 23:54 | 28/01/2020 13:08 | 28/01/2020 23:54 | 10,76 | 15 | 161,47 | CHI |
| 202001171641 | MARA ROSA | 2260002402 | MARA ROSA | 28/01/2020 13:28 | 29/01/2020 00:41 | 28/01/2020 13:28 | 29/01/2020 00:41 | 11,21 | 1 | 11,21 | CHI |
| 202001171642 | PONTALINA | PK21229011 | VICENTINOPOLIS | 28/01/2020 13:28 | 28/01/2020 16:47 | 28/01/2020 13:28 | 28/01/2020 16:47 | 3,31 | 2 | 6,62 | CHI |
| 202001171646 | SAO MIGUEL DO ARAGUAIA | SM12046303 | SAO MIGUEL DO ARAGUAIA | 28/01/2020 13:29 | 28/01/2020 19:57 | 28/01/2020 13:29 | 28/01/2020 19:57 | 6,46 | 1 | 6,46 | CHI |
| 202001171656 | NIQUELANDIA | 5330000948 | SAO JOAO D ALIANCA | 28/01/2020 13:32 | 28/01/2020 19:06 | 28/01/2020 13:32 | 28/01/2020 19:06 | 5,57 | 1 | 5,57 | CHI |
| 202001171662 | MATRINCHA | MP21141725 | MATRINCHA | 28/01/2020 13:34 | 28/01/2020 17:10 | 28/01/2020 13:34 | 28/01/2020 17:10 | 3,59 | 1 | 3,59 | CHI |
| 202001171664 | SAO JOAO D ALIANCA | JL21117433 | SAO JOAO D ALIANCA | 28/01/2020 13:35 | 29/01/2020 08:46 | 28/01/2020 13:35 | 29/01/2020 08:46 | 19,18 | 1 | 19,18 | CHI |
| 202001171666 | APARECIDA DO RIO DOCE | AW21154112 | CACHOEIRA ALTA | 28/01/2020 13:36 | 29/01/2020 10:41 | 28/01/2020 13:36 | 29/01/2020 10:41 | 21,08 | 1 | 21,08 | CHI |
| 202001171669 | IPAMERI | 580035128 | IPAMERI | 28/01/2020 13:37 | 28/01/2020 16:28 | 28/01/2020 13:37 | 28/01/2020 16:28 | 2,83 | 1 | 2,83 | CHI |
| 202001171670 | ARAGUAPAZ | 1780020780 | MOZARLANDIA | 28/01/2020 13:37 | 28/01/2020 15:53 | 28/01/2020 13:37 | 28/01/2020 15:53 | 2,25 | 1 | 2,25 | CHI |
| 202001171675 | JATAI | JT21196244 | JATAI S1 | 28/01/2020 13:40 | 28/01/2020 16:17 | 28/01/2020 13:40 | 28/01/2020 16:17 | 2,62 | 1 | 2,62 | CHI |

| | | | | | | | | | | | |
|--------------|------------------------|--------------|----------------------------|------------------|------------------|------------------|------------------|-------|----|--------|-----|
| 202001171676 | GOIATUBA | 140060467 | GOIATUBA S2 | 28/01/2020 13:40 | 28/01/2020 17:14 | 28/01/2020 13:40 | 28/01/2020 17:14 | 3,57 | 1 | 3,57 | CHI |
| 202001171690 | ITAPIRAPUA | IU12018832 | MATRINCHA | 28/01/2020 13:42 | 28/01/2020 18:16 | 28/01/2020 13:42 | 28/01/2020 18:16 | 4,56 | 1 | 4,56 | CHI |
| 202001171693 | TURVELANDIA | EU12025708 | RIO DOS BOIS | 28/01/2020 13:43 | 28/01/2020 18:40 | 28/01/2020 13:43 | 28/01/2020 18:40 | 4,93 | 4 | 19,73 | CHI |
| 202001172003 | JATAI | 10008508060 | JATAI S2 | 28/01/2020 13:45 | 28/01/2020 16:01 | 28/01/2020 13:45 | 28/01/2020 16:01 | 2,26 | 1 | 2,26 | CHI |
| 202001172006 | PROFESSOR JAMIL SAFADY | PJ12293365 | PIRACANJUBA | 28/01/2020 13:46 | 28/01/2020 22:35 | 28/01/2020 13:46 | 28/01/2020 22:35 | 8,80 | 3 | 26,41 | CHI |
| 202001172008 | ITUMBIARA | IT21166444 | CACHOEIRA DOURADA | 28/01/2020 13:47 | 29/01/2020 09:35 | 28/01/2020 13:47 | 29/01/2020 09:35 | 19,80 | 1 | 19,80 | CHI |
| 202001172011 | GOIAS | GS21319393 | MATRINCHA | 28/01/2020 13:47 | 28/01/2020 19:27 | 28/01/2020 13:47 | 28/01/2020 19:27 | 5,66 | 1 | 5,66 | CHI |
| 202001172015 | ARAGARCAS | AG21234238 | ARAGARCAS | 28/01/2020 13:48 | 28/01/2020 23:13 | 28/01/2020 13:48 | 28/01/2020 23:13 | 9,41 | 1 | 9,41 | CHI |
| 202001172027 | CRIXAS | CX11394247 | SERRA DO OURO | 28/01/2020 13:53 | 29/01/2020 12:26 | 28/01/2020 13:53 | 29/01/2020 12:26 | 22,54 | 1 | 22,54 | CHI |
| 202001172037 | JATAI | JT11377883 | JATAI S1 | 28/01/2020 13:56 | 28/01/2020 23:56 | 28/01/2020 13:56 | 28/01/2020 23:56 | 10,00 | 1 | 10,00 | CHI |
| 202001172052 | CRIXAS | CX11394460 | SERRA DO OURO | 28/01/2020 13:59 | 29/01/2020 14:15 | 28/01/2020 13:59 | 29/01/2020 14:15 | 24,26 | 1 | 24,26 | CHI |
| 202001172053 | MONTIVIDIU | MV12065978 | MONTIVIDIU T | 28/01/2020 15:07 | 28/01/2020 18:45 | 28/01/2020 15:07 | 28/01/2020 18:45 | 3,62 | 22 | 79,60 | CHI |
| 202001172057 | PORTEIRAO | BJ11305326 | RIO DOS BOIS | 28/01/2020 14:00 | 29/01/2020 13:01 | 28/01/2020 14:00 | 29/01/2020 13:01 | 23,01 | 1 | 23,01 | CHI |
| 202001172059 | CAVALCANTE | CJ21404464 | MINACU | 28/01/2020 14:00 | 29/01/2020 16:47 | 28/01/2020 14:00 | 29/01/2020 16:47 | 26,77 | 1 | 26,77 | CHI |
| 202001172073 | MONTIVIDIU DO NORTE | 9670003616 | PORANGATU | 28/01/2020 14:04 | 28/01/2020 23:43 | 28/01/2020 14:04 | 28/01/2020 23:43 | 9,65 | 1 | 9,65 | CHI |
| 202001172087 | ITABERAI | 50105371 | ITABERAI S2 | 28/01/2020 14:05 | 28/01/2020 15:52 | 28/01/2020 14:05 | 28/01/2020 15:52 | 1,78 | 1 | 1,78 | CHI |
| 202001172090 | FIRMINOPOLIS | FR21076462 | FIRMINOPOLIS S1 | 28/01/2020 14:06 | 28/01/2020 22:22 | 28/01/2020 14:06 | 28/01/2020 22:22 | 8,25 | 1 | 8,25 | CHI |
| 202001172093 | SANCLERLANDIA | SC12323577 | FIRMINOPOLIS S2 | 28/01/2020 14:07 | 28/01/2020 16:29 | 28/01/2020 14:07 | 28/01/2020 16:29 | 2,36 | 7 | 16,55 | CHI |
| 202001172094 | SERRANOPOLIS | SX21203433 | JATAI S1 | 28/01/2020 14:06 | 28/01/2020 15:43 | 28/01/2020 14:06 | 28/01/2020 15:43 | 1,61 | 1 | 1,61 | CHI |
| 202001172097 | AMERICANO DO BRASIL | 1410027494 | ANICUNS | 28/01/2020 14:07 | 29/01/2020 01:14 | 28/01/2020 14:07 | 29/01/2020 01:14 | 11,11 | 1 | 11,11 | CHI |
| 202001172125 | GOIANDIRA | GD12131094 | CATALAO S1 | 28/01/2020 12:27 | 29/01/2020 18:36 | 28/01/2020 12:27 | 29/01/2020 18:36 | 30,15 | 6 | 180,88 | CHI |
| 202001172125 | NOVA AURORA | GD12131094 | CATALAO S1 | 28/01/2020 12:27 | 29/01/2020 18:36 | 28/01/2020 12:27 | 29/01/2020 18:36 | 30,15 | 3 | 90,44 | CHI |
| 202001172206 | CATALAO | CT12166743RE | CATALAO S1 | 28/01/2020 12:06 | 28/01/2020 17:03 | 28/01/2020 12:06 | 28/01/2020 17:03 | 4,95 | 34 | 168,22 | CHI |
| 202001172207 | CERES | CE21140596 | RUBIATABA | 28/01/2020 14:10 | 29/01/2020 17:01 | 28/01/2020 14:10 | 29/01/2020 17:01 | 26,84 | 1 | 26,84 | CHI |
| 202001172208 | MORRINHOS | 10009260216 | MORRINHOS | 28/01/2020 14:10 | 28/01/2020 19:25 | 28/01/2020 14:10 | 28/01/2020 19:25 | 5,24 | 1 | 5,24 | CHI |
| 202001172210 | BONOPOLIS | BX11171852 | SAO MIGUEL DO ARAGUAIA | 28/01/2020 14:11 | 28/01/2020 16:30 | 28/01/2020 14:11 | 28/01/2020 16:30 | 2,32 | 62 | 143,74 | CHI |
| 202001172215 | RIO VERDE | 630607965 | RIO VERDE S1 | 28/01/2020 14:12 | 28/01/2020 19:09 | 28/01/2020 14:12 | 28/01/2020 19:09 | 4,94 | 1 | 4,94 | CHI |
| 202001172216 | MORRINHOS | MR21119776 | GOIATUBA S1 | 28/01/2020 14:12 | 28/01/2020 17:30 | 28/01/2020 14:12 | 28/01/2020 17:30 | 3,31 | 2 | 6,61 | CHI |
| 202001172235 | NIQUELANDIA | NQ12181071 | NIQUELANDIA SUBTRANSMISSAO | 28/01/2020 12:27 | 28/01/2020 19:32 | 28/01/2020 12:27 | 28/01/2020 19:32 | 7,07 | 16 | 113,07 | CHI |
| 202001172241 | CORUMBAIBA | CI12000529 | VILA CORUMBA | 28/01/2020 14:20 | 28/01/2020 19:48 | 28/01/2020 14:20 | 28/01/2020 19:48 | 5,45 | 2 | 10,91 | CHI |
| 202001172247 | FAINA | MP21062751 | MATRINCHA | 28/01/2020 14:24 | 28/01/2020 19:51 | 28/01/2020 14:24 | 28/01/2020 19:51 | 5,45 | 1 | 5,45 | CHI |
| 202001172249 | URUTAI | UT21075964 | PIRES DO RIO S2 | 28/01/2020 14:25 | 28/01/2020 17:42 | 28/01/2020 14:25 | 28/01/2020 17:42 | 3,27 | 1 | 3,27 | CHI |
| 202001172263 | PORANGATU | PO11136983 | PORANGATU | 28/01/2020 14:28 | 28/01/2020 19:34 | 28/01/2020 14:28 | 28/01/2020 19:34 | 5,09 | 2 | 10,18 | CHI |

| | | | | | | | | | | | |
|--------------|--------------------------|-------------|---------------------------|------------------|------------------|------------------|------------------|-------|-----|--------|-----|
| 202001172269 | QUIRINOPOLIS | QI11000008 | QUIRINOPOLIS | 28/01/2020 14:29 | 28/01/2020 15:07 | 28/01/2020 14:29 | 28/01/2020 15:07 | 0,62 | 129 | 80,45 | CHI |
| 202001172271 | PALESTINA DE GOIAS | PL21402934 | PALMEIRAS | 28/01/2020 15:19 | 28/01/2020 20:54 | 28/01/2020 15:19 | 28/01/2020 20:54 | 5,58 | 1 | 5,58 | CHI |
| 202001172278 | ITAPACI | IW21190224 | ITAPACI | 28/01/2020 14:34 | 29/01/2020 10:33 | 28/01/2020 14:34 | 29/01/2020 10:33 | 19,98 | 1 | 19,98 | CHI |
| 202001172283 | CRIXAS | CX11398115 | SERRA DO OURO | 28/01/2020 14:35 | 29/01/2020 11:52 | 28/01/2020 14:35 | 29/01/2020 11:52 | 21,28 | 1 | 21,28 | CHI |
| 202001172286 | CALDAS NOVAS | 10027002339 | SERRA DE CALDAS | 28/01/2020 14:35 | 28/01/2020 18:30 | 28/01/2020 14:35 | 28/01/2020 18:30 | 3,90 | 1 | 3,90 | CHI |
| 202001172302 | PALMINOPOLIS | RP12156223 | FIRMINOPOLIS S2 | 28/01/2020 14:38 | 28/01/2020 21:14 | 28/01/2020 14:38 | 28/01/2020 21:14 | 6,60 | 2 | 13,19 | CHI |
| 202001172302 | SAO JOAO DA PARAUNA | RP12156223 | FIRMINOPOLIS S2 | 28/01/2020 14:38 | 28/01/2020 21:14 | 28/01/2020 14:38 | 28/01/2020 21:14 | 6,60 | 22 | 145,13 | CHI |
| 202001172303 | PIRANHAS | PH12380878 | PIRANHAS | 28/01/2020 11:19 | 28/01/2020 17:40 | 28/01/2020 11:19 | 28/01/2020 17:40 | 6,34 | 9 | 57,05 | CHI |
| 202001172306 | BOM JESUS DE GOIAS | BJ21000086 | BOM JESUS DE GOIAS | 28/01/2020 14:41 | 28/01/2020 19:01 | 28/01/2020 14:41 | 28/01/2020 19:01 | 4,33 | 1 | 4,33 | CHI |
| 202001172307 | ANICUNS | AC21104752 | ANICUNS | 28/01/2020 14:41 | 28/01/2020 17:46 | 28/01/2020 14:41 | 28/01/2020 17:46 | 3,08 | 1 | 3,08 | CHI |
| 202001172310 | FORMOSA | FA12140789 | ITUIQUIRA | 28/01/2020 14:41 | 28/01/2020 17:45 | 28/01/2020 14:41 | 28/01/2020 17:45 | 3,07 | 14 | 43,00 | CHI |
| 202001172312 | FAZENDA NOVA | FN12096201 | JUSSARA | 28/01/2020 13:53 | 29/01/2020 11:38 | 28/01/2020 13:53 | 29/01/2020 11:38 | 21,74 | 5 | 108,72 | CHI |
| 202001172315 | FIRMINOPOLIS | SL12072420 | SAO LUIZ DOS MONTES BELOS | 28/01/2020 13:56 | 28/01/2020 16:25 | 28/01/2020 13:56 | 28/01/2020 16:25 | 2,48 | 45 | 111,58 | CHI |
| 202001172316 | GOIAS | GS21252588 | MATRINCHA | 28/01/2020 14:43 | 28/01/2020 19:33 | 28/01/2020 14:43 | 28/01/2020 19:33 | 4,83 | 1 | 4,83 | CHI |
| 202001172317 | ACREUNA | EU12214051 | ACREUNA | 28/01/2020 14:45 | 28/01/2020 20:07 | 28/01/2020 14:45 | 28/01/2020 20:07 | 5,37 | 1 | 5,37 | CHI |
| 202001172321 | PLANALTINA | 10019659154 | PLANALTINA | 28/01/2020 14:45 | 28/01/2020 15:41 | 28/01/2020 14:45 | 28/01/2020 15:41 | 0,93 | 1 | 0,93 | CHI |
| 202001172330 | CAMPO ALEGRE DE GOIAS | 6945750 | CAMPO ALEGRE DE GOIAS | 28/01/2020 13:41 | 29/01/2020 13:09 | 28/01/2020 13:41 | 29/01/2020 13:09 | 23,46 | 2 | 46,92 | CHI |
| 202001172331 | AGUA FRIA DE GOIAS | TL12394165 | SAO JOAO D ALIANCA | 28/01/2020 14:48 | 28/01/2020 22:11 | 28/01/2020 14:48 | 28/01/2020 22:11 | 7,38 | 18 | 132,80 | CHI |
| 202001172332 | PONTALINA | PK21026512 | PONTALINA | 28/01/2020 14:48 | 28/01/2020 16:02 | 28/01/2020 14:48 | 28/01/2020 16:02 | 1,23 | 1 | 1,23 | CHI |
| 202001172333 | ARAGARCAS | AG21138464 | ARAGARCAS | 28/01/2020 14:48 | 28/01/2020 20:26 | 28/01/2020 14:48 | 28/01/2020 20:26 | 5,62 | 1 | 5,62 | CHI |
| 202001172335 | SAO LUIS DE MONTES BELOS | SL12004139 | SAO LUIZ DOS MONTES BELOS | 28/01/2020 13:44 | 28/01/2020 17:19 | 28/01/2020 13:44 | 28/01/2020 17:19 | 3,58 | 11 | 39,41 | CHI |
| 202001172340 | CAMPOS VERDES | VD21070383 | SANTA TEREZINHA | 28/01/2020 14:50 | 29/01/2020 04:18 | 28/01/2020 14:50 | 29/01/2020 04:18 | 13,46 | 1 | 13,46 | CHI |
| 202001172342 | QUIRINOPOLIS | QI12203940 | QUIRINOPOLIS | 28/01/2020 14:50 | 28/01/2020 17:40 | 28/01/2020 14:50 | 28/01/2020 17:40 | 2,82 | 1 | 2,82 | CHI |
| 202001172343 | CEZARINA | IY12010392 | EDEIA | 28/01/2020 14:23 | 28/01/2020 19:34 | 28/01/2020 14:23 | 28/01/2020 19:34 | 5,17 | 6 | 31,02 | CHI |
| 202001172343 | INDIARA | IY12010392 | EDEIA | 28/01/2020 14:23 | 28/01/2020 19:34 | 28/01/2020 14:23 | 28/01/2020 19:34 | 5,17 | 7 | 36,19 | CHI |
| 202001172350 | FAZENDA NOVA | 1080016860 | JUSSARA | 28/01/2020 14:52 | 29/01/2020 18:15 | 28/01/2020 14:52 | 29/01/2020 18:15 | 27,37 | 1 | 27,37 | CHI |
| 202001172361 | MARA ROSA | MQ12051065 | MARA ROSA | 28/01/2020 14:54 | 28/01/2020 16:00 | 28/01/2020 14:54 | 28/01/2020 16:00 | 1,10 | 21 | 23,07 | CHI |
| 202001172363 | CALDAS NOVAS | CN11114778 | SERRA DE CALDAS | 28/01/2020 14:56 | 28/01/2020 17:02 | 28/01/2020 14:56 | 28/01/2020 17:02 | 2,09 | 31 | 64,69 | CHI |
| 202001172366 | PALMEIRAS DE GOIAS | PL31075397 | PALMEIRAS | 28/01/2020 14:57 | 29/01/2020 02:57 | 28/01/2020 14:57 | 29/01/2020 02:57 | 12,00 | 2 | 23,99 | CHI |
| 202001172384 | PIRACANJUBA | PJ21223407 | ROCHEDO | 28/01/2020 15:00 | 28/01/2020 18:15 | 28/01/2020 15:00 | 28/01/2020 18:15 | 3,24 | 2 | 6,48 | CHI |
| 202001172398 | IVOLANDIA | IV21201859 | IPORA | 28/01/2020 15:03 | 29/01/2020 07:50 | 28/01/2020 15:03 | 29/01/2020 07:50 | 16,77 | 1 | 16,77 | CHI |
| 202001172399 | FORMOSA | FA11357443 | SAO JOAO D ALIANCA | 28/01/2020 15:04 | 29/01/2020 09:22 | 28/01/2020 15:04 | 29/01/2020 09:22 | 18,30 | 1 | 18,30 | CHI |
| 202001172403 | SAO MIGUEL DO ARAGUAIA | SM21032001 | SAO MIGUEL DO ARAGUAIA | 28/01/2020 15:04 | 28/01/2020 17:42 | 28/01/2020 15:04 | 28/01/2020 17:42 | 2,63 | 1 | 2,63 | CHI |

| | | | | | | | | | | | |
|--------------|-----------------------|--------------|--------------------|------------------|------------------|------------------|------------------|-------|-----|--------|-----|
| 202001172413 | ALTO PARAISO DE GOIAS | BF12365282 | SAO JOAO D ALIANCA | 28/01/2020 15:06 | 28/01/2020 16:48 | 28/01/2020 15:06 | 28/01/2020 16:48 | 1,70 | 47 | 79,69 | CHI |
| 202001172414 | CHAPADAO DO CEU | 10003228418 | CHAPADAO DO CEU | 28/01/2020 15:06 | 28/01/2020 16:44 | 28/01/2020 15:06 | 28/01/2020 16:44 | 1,63 | 1 | 1,63 | CHI |
| 202001172418 | GOIAS | GS21325817 | GOIAS | 28/01/2020 15:07 | 28/01/2020 17:25 | 28/01/2020 15:07 | 28/01/2020 17:25 | 2,30 | 1 | 2,30 | CHI |
| 202001172421 | QUIRINOPOLIS | 80020276 | QUIRINOPOLIS | 28/01/2020 15:08 | 28/01/2020 16:29 | 28/01/2020 15:08 | 28/01/2020 16:29 | 1,35 | 1 | 1,35 | CHI |
| 202001172431 | POSSE | 5320001592 | IACIARA S2 | 28/01/2020 15:11 | 28/01/2020 16:25 | 28/01/2020 15:11 | 28/01/2020 16:25 | 1,23 | 1 | 1,23 | CHI |
| 202001172432 | BOM JARDIM DE GOIAS | BM12193386 | BOM JARDIM | 28/01/2020 14:38 | 29/01/2020 01:48 | 28/01/2020 14:38 | 29/01/2020 01:48 | 11,16 | 16 | 178,61 | CHI |
| 202001172436 | JOVIANIA | 570018146 | GOIATUBA S1 | 28/01/2020 15:12 | 28/01/2020 21:45 | 28/01/2020 15:12 | 28/01/2020 21:45 | 6,55 | 1 | 6,55 | CHI |
| 202001172454 | FORMOSA | FA12404372 | ITUIQUIRA | 28/01/2020 14:45 | 28/01/2020 17:44 | 28/01/2020 14:45 | 28/01/2020 17:44 | 2,97 | 170 | 505,42 | CHI |
| 202001172456 | ACREUNA | 2440055780 | ACREUNA | 28/01/2020 15:17 | 28/01/2020 22:41 | 28/01/2020 15:17 | 28/01/2020 22:41 | 7,39 | 1 | 7,39 | CHI |
| 202001172460 | TRES RANCHOS | 10024605083 | CATALAO S1 | 28/01/2020 15:19 | 29/01/2020 13:15 | 28/01/2020 15:19 | 29/01/2020 13:15 | 21,92 | 1 | 21,92 | CHI |
| 202001172463 | NIQUELANDIA | 2750096176 | URUACU | 28/01/2020 15:20 | 28/01/2020 18:47 | 28/01/2020 15:20 | 28/01/2020 18:47 | 3,44 | 1 | 3,44 | CHI |
| 202001172469 | FORMOSA | 610067734 | ITUIQUIRA | 28/01/2020 15:21 | 28/01/2020 17:29 | 28/01/2020 15:21 | 28/01/2020 17:29 | 2,12 | 1 | 2,12 | CHI |
| 202001172473 | JATAI | 10021078260 | JATAI S2 | 28/01/2020 15:22 | 28/01/2020 18:55 | 28/01/2020 15:22 | 28/01/2020 18:55 | 3,55 | 1 | 3,55 | CHI |
| 202001172474 | BURITI ALEGRE | 420024153 | ALTO BURITI | 28/01/2020 15:22 | 28/01/2020 18:14 | 28/01/2020 15:22 | 28/01/2020 18:14 | 2,85 | 1 | 2,85 | CHI |
| 202001172477 | ARAGUAPAZ | AZ12404546 | MOZARLANDIA | 28/01/2020 15:23 | 28/01/2020 17:47 | 28/01/2020 15:23 | 28/01/2020 17:47 | 2,39 | 7 | 16,72 | CHI |
| 202001172479 | CRIXAS | CX12248297 | SANTA TEREZINHA | 28/01/2020 12:45 | 29/01/2020 04:47 | 28/01/2020 12:45 | 29/01/2020 04:47 | 16,02 | 3 | 48,07 | CHI |
| 202001172493 | ITAPACI | SZ10395412 | ITAPACI | 28/01/2020 15:19 | 30/01/2020 14:43 | 28/01/2020 15:19 | 28/01/2020 17:25 | 2,10 | 3 | 6,30 | CHI |
| 202001172493 | NOVA GLORIA | SZ10395412 | ITAPACI | 28/01/2020 15:19 | 30/01/2020 14:43 | 28/01/2020 15:19 | 28/01/2020 17:25 | 2,10 | 1 | 2,10 | CHI |
| 202001172493 | SAO LUIZ DO NORTE | SZ10395412 | ITAPACI | 28/01/2020 15:19 | 30/01/2020 14:43 | 28/01/2020 15:19 | 28/01/2020 17:25 | 2,10 | 108 | 226,86 | CHI |
| 202001172493 | SAO LUIZ DO NORTE | SZ10395412 | ITAPACI | 28/01/2020 15:19 | 30/01/2020 14:43 | 28/01/2020 15:19 | 28/01/2020 18:55 | 3,60 | 124 | 446,06 | CHI |
| 202001172493 | ITAPACI | SZ10395412 | ITAPACI | 28/01/2020 15:19 | 30/01/2020 14:43 | 28/01/2020 18:56 | 28/01/2020 19:16 | 0,33 | 3 | 1,00 | CHI |
| 202001172493 | NOVA GLORIA | SZ10395412 | ITAPACI | 28/01/2020 15:19 | 30/01/2020 14:43 | 28/01/2020 18:56 | 28/01/2020 19:16 | 0,33 | 1 | 0,33 | CHI |
| 202001172493 | SAO LUIZ DO NORTE | SZ10395412 | ITAPACI | 28/01/2020 15:19 | 30/01/2020 14:43 | 28/01/2020 18:56 | 28/01/2020 19:16 | 0,33 | 108 | 35,88 | CHI |
| 202001172493 | SAO LUIZ DO NORTE | SZ13325204 | ITAPACI | 28/01/2020 15:19 | 30/01/2020 14:43 | 28/01/2020 18:56 | 28/01/2020 20:16 | 1,32 | 6 | 7,94 | CHI |
| 202001172493 | GOIANESIA | SZ10395412 | ITAPACI | 28/01/2020 15:19 | 30/01/2020 14:43 | 28/01/2020 15:19 | 28/01/2020 20:48 | 5,48 | 10 | 54,81 | CHI |
| 202001172493 | SANTA ISABEL | SZ10395412 | ITAPACI | 28/01/2020 15:19 | 30/01/2020 14:43 | 28/01/2020 15:19 | 28/01/2020 20:48 | 5,48 | 4 | 21,93 | CHI |
| 202001172493 | SAO LUIZ DO NORTE | SZ10395412 | ITAPACI | 28/01/2020 15:19 | 30/01/2020 14:43 | 28/01/2020 15:19 | 28/01/2020 20:48 | 5,48 | 24 | 131,55 | CHI |
| 202001172493 | SAO LUIZ DO NORTE | SZ12046339 | ITAPACI | 28/01/2020 15:19 | 30/01/2020 14:43 | 28/01/2020 18:56 | 28/01/2020 21:06 | 2,16 | 2 | 4,32 | CHI |
| 202001172493 | SAO LUIZ DO NORTE | SZ12046322LD | ITAPACI | 28/01/2020 15:19 | 30/01/2020 14:43 | 28/01/2020 18:56 | 28/01/2020 23:36 | 4,67 | 103 | 480,52 | CHI |
| 202001172493 | SAO LUIZ DO NORTE | SZ13271792LD | ITAPACI | 28/01/2020 15:19 | 30/01/2020 14:43 | 28/01/2020 18:56 | 29/01/2020 03:54 | 8,95 | 9 | 80,57 | CHI |
| 202001172493 | SAO LUIZ DO NORTE | GE13339958 | ITAPACI | 28/01/2020 15:19 | 30/01/2020 14:43 | 28/01/2020 18:56 | 29/01/2020 04:38 | 9,69 | 3 | 29,06 | CHI |
| 202001172493 | GOIANESIA | SZ10395412 | ITAPACI | 28/01/2020 15:19 | 30/01/2020 14:43 | 29/01/2020 04:38 | 29/01/2020 05:01 | 0,39 | 11 | 4,28 | CHI |
| 202001172493 | ITAPACI | SZ10395412 | ITAPACI | 28/01/2020 15:19 | 30/01/2020 14:43 | 29/01/2020 04:38 | 29/01/2020 05:01 | 0,39 | 3 | 1,17 | CHI |

| | | | | | | | | | | | |
|--------------|-----------------------|------------|--------------------|------------------|------------------|------------------|------------------|-------|-----|--------|-----|
| 202001172493 | NOVA GLORIA | SZ10395412 | ITAPACI | 28/01/2020 15:19 | 30/01/2020 14:43 | 29/01/2020 04:38 | 29/01/2020 05:01 | 0,39 | 1 | 0,39 | CHI |
| 202001172493 | SANTA ISABEL | SZ10395412 | ITAPACI | 28/01/2020 15:19 | 30/01/2020 14:43 | 29/01/2020 04:38 | 29/01/2020 05:01 | 0,39 | 5 | 1,94 | CHI |
| 202001172493 | SAO LUIZ DO NORTE | SZ10395412 | ITAPACI | 28/01/2020 15:19 | 30/01/2020 14:43 | 29/01/2020 04:38 | 29/01/2020 05:01 | 0,39 | 260 | 101,11 | CHI |
| 202001172493 | GOIANESIA | SZ10395412 | ITAPACI | 28/01/2020 15:19 | 30/01/2020 14:43 | 30/01/2020 02:01 | 30/01/2020 02:19 | 0,31 | 12 | 3,69 | CHI |
| 202001172493 | ITAPACI | SZ10395412 | ITAPACI | 28/01/2020 15:19 | 30/01/2020 14:43 | 30/01/2020 02:01 | 30/01/2020 02:19 | 0,31 | 3 | 0,92 | CHI |
| 202001172493 | NOVA GLORIA | SZ10395412 | ITAPACI | 28/01/2020 15:19 | 30/01/2020 14:43 | 30/01/2020 02:01 | 30/01/2020 02:19 | 0,31 | 1 | 0,31 | CHI |
| 202001172493 | SANTA ISABEL | SZ10395412 | ITAPACI | 28/01/2020 15:19 | 30/01/2020 14:43 | 30/01/2020 02:01 | 30/01/2020 02:19 | 0,31 | 5 | 1,54 | CHI |
| 202001172493 | SAO LUIZ DO NORTE | SZ10395412 | ITAPACI | 28/01/2020 15:19 | 30/01/2020 14:43 | 30/01/2020 02:01 | 30/01/2020 02:19 | 0,31 | 231 | 71,10 | CHI |
| 202001172493 | SAO LUIZ DO NORTE | GE13339958 | ITAPACI | 28/01/2020 15:19 | 30/01/2020 14:43 | 28/01/2020 18:56 | 30/01/2020 14:43 | 43,78 | 1 | 43,78 | CHI |
| 202001172493 | SAO LUIZ DO NORTE | GE13339958 | ITAPACI | 28/01/2020 15:19 | 30/01/2020 14:43 | 30/01/2020 02:01 | 30/01/2020 14:43 | 12,71 | 3 | 38,12 | CHI |
| 202001172501 | EDEIA | 1120017017 | EDEIA | 28/01/2020 15:27 | 28/01/2020 18:24 | 28/01/2020 15:27 | 28/01/2020 18:24 | 2,94 | 1 | 2,94 | CHI |
| 202001172506 | SERRANOPOLIS | SX12241669 | JATAI S1 | 28/01/2020 13:49 | 28/01/2020 22:03 | 28/01/2020 13:49 | 28/01/2020 22:03 | 8,23 | 13 | 107,03 | CHI |
| 202001172510 | AGUA FRIA DE GOIAS | TL12151999 | SAO JOAO D ALIANCA | 28/01/2020 15:31 | 29/01/2020 11:38 | 28/01/2020 15:31 | 29/01/2020 11:38 | 20,11 | 4 | 80,42 | CHI |
| 202001172511 | ARAGUAPAZ | AZ12219983 | GOIAS | 28/01/2020 15:31 | 28/01/2020 17:22 | 28/01/2020 15:31 | 28/01/2020 17:22 | 1,84 | 2 | 3,67 | CHI |
| 202001172513 | ITAGUARI | IC12045481 | ITABERAI S1 | 28/01/2020 13:59 | 28/01/2020 16:37 | 28/01/2020 13:59 | 28/01/2020 16:37 | 2,63 | 5 | 13,14 | CHI |
| 202001172513 | ITAGUARU | IC12045481 | ITABERAI S1 | 28/01/2020 13:59 | 28/01/2020 16:37 | 28/01/2020 13:59 | 28/01/2020 16:37 | 2,63 | 1 | 2,63 | CHI |
| 202001172519 | PIRACANJUBA | PJ21307857 | PIRACANJUBA | 28/01/2020 15:33 | 29/01/2020 08:17 | 28/01/2020 15:33 | 29/01/2020 08:17 | 16,73 | 1 | 16,73 | CHI |
| 202001172520 | FORMOSA | FA11102399 | ITUIQUIRA | 28/01/2020 15:25 | 28/01/2020 16:01 | 28/01/2020 15:25 | 28/01/2020 16:01 | 0,59 | 188 | 110,29 | CHI |
| 202001172524 | NOVO BRASIL | NB21235005 | JUSSARA | 28/01/2020 15:34 | 29/01/2020 16:34 | 28/01/2020 15:34 | 29/01/2020 16:34 | 25,00 | 1 | 25,00 | CHI |
| 202001172527 | FAINA | FC11378209 | GOIAS | 28/01/2020 15:35 | 29/01/2020 12:18 | 28/01/2020 15:35 | 29/01/2020 12:18 | 20,71 | 1 | 20,71 | CHI |
| 202001172528 | JUSSARA | JR12011813 | BRITANIA | 28/01/2020 15:35 | 29/01/2020 23:51 | 28/01/2020 15:35 | 29/01/2020 23:51 | 32,26 | 1 | 32,26 | CHI |
| 202001172528 | JUSSARA | JR12011813 | BRITANIA | 28/01/2020 15:35 | 29/01/2020 23:51 | 29/01/2020 19:40 | 29/01/2020 23:51 | 4,18 | 24 | 100,27 | CHI |
| 202001172528 | JUSSARA | JR12011813 | BRITANIA | 28/01/2020 15:35 | 29/01/2020 23:51 | 29/01/2020 21:30 | 29/01/2020 23:51 | 2,34 | 5 | 11,70 | CHI |
| 202001172530 | ITAPURANGA | IK21250524 | ITAPURANGA | 28/01/2020 15:35 | 28/01/2020 19:41 | 28/01/2020 15:35 | 28/01/2020 19:41 | 4,09 | 1 | 4,09 | CHI |
| 202001172538 | CALDAS NOVAS | CN21060354 | SERRA DE CALDAS | 28/01/2020 15:37 | 29/01/2020 08:20 | 28/01/2020 15:37 | 29/01/2020 08:20 | 16,71 | 1 | 16,71 | CHI |
| 202001172557 | SANTA HELENA DE GOIAS | SH12279869 | IPEGUARI | 28/01/2020 13:11 | 28/01/2020 18:34 | 28/01/2020 13:11 | 28/01/2020 18:34 | 5,37 | 167 | 897,30 | CHI |
| 202001172559 | MUNDO NOVO DE GOIAS | MH11216328 | NOVA CRIXAS | 28/01/2020 12:35 | 28/01/2020 17:58 | 28/01/2020 12:35 | 28/01/2020 17:58 | 5,38 | 63 | 338,77 | CHI |
| 202001172567 | PLANALTINA | PI12262312 | PLANALTINA | 28/01/2020 15:45 | 28/01/2020 17:18 | 28/01/2020 15:45 | 28/01/2020 17:18 | 1,55 | 10 | 15,50 | CHI |
| 202001172570 | PARAUNA | 980049260 | PARAUNA | 28/01/2020 15:46 | 29/01/2020 07:33 | 28/01/2020 15:46 | 29/01/2020 07:33 | 15,77 | 1 | 15,77 | CHI |
| 202001172574 | IPAMERI | GD12075517 | IPAMERI | 28/01/2020 15:28 | 28/01/2020 23:00 | 28/01/2020 15:28 | 28/01/2020 18:02 | 2,58 | 14 | 36,10 | CHI |
| 202001172574 | IPAMERI | GD12075517 | IPAMERI | 28/01/2020 15:28 | 28/01/2020 23:00 | 28/01/2020 18:03 | 28/01/2020 23:00 | 4,95 | 13 | 64,31 | CHI |
| 202001172576 | FORMOSA | FA12030976 | SAO JOAO D ALIANCA | 28/01/2020 15:48 | 29/01/2020 02:05 | 28/01/2020 15:48 | 29/01/2020 02:05 | 10,28 | 3 | 30,83 | CHI |
| 202001172576 | SAO JOAO D ALIANCA | FA12030976 | SAO JOAO D ALIANCA | 28/01/2020 15:48 | 29/01/2020 02:05 | 28/01/2020 15:48 | 29/01/2020 02:05 | 10,28 | 51 | 524,04 | CHI |

| | | | | | | | | | | | |
|--------------|--------------------------|--------------|---------------------------|------------------|------------------|------------------|------------------|-------|-----|--------|-----|
| 202001172589 | GOIAS | GS21068602 | MATRINCHA | 28/01/2020 15:50 | 29/01/2020 02:40 | 28/01/2020 15:50 | 29/01/2020 02:40 | 10,82 | 1 | 10,82 | CHI |
| 202001172592 | SAO SIMAO | 2240013923 | CACHOEIRA ALTA | 28/01/2020 15:50 | 28/01/2020 20:00 | 28/01/2020 15:50 | 28/01/2020 20:00 | 4,16 | 1 | 4,16 | CHI |
| 202001172599 | MINEIROS | MY12197099 | PARQUE DAS EMAS | 28/01/2020 14:53 | 29/01/2020 21:46 | 28/01/2020 14:53 | 29/01/2020 21:45 | 30,86 | 7 | 215,99 | CHI |
| 202001172599 | MINEIROS | MY12371629 | PARQUE DAS EMAS | 28/01/2020 14:53 | 29/01/2020 21:46 | 28/01/2020 14:53 | 29/01/2020 21:46 | 30,87 | 1 | 30,87 | CHI |
| 202001172611 | FAZENDA NOVA | FN12019390 | JUSSARA | 28/01/2020 11:12 | 28/01/2020 19:59 | 28/01/2020 11:12 | 28/01/2020 19:59 | 8,78 | 56 | 491,85 | CHI |
| 202001172616 | PIRANHAS | PH12212440 | PIRANHAS | 28/01/2020 11:54 | 28/01/2020 18:24 | 28/01/2020 11:54 | 28/01/2020 18:24 | 6,48 | 9 | 58,36 | CHI |
| 202001172623 | INDIARA | PL12376414 | PALMEIRAS | 28/01/2020 12:58 | 28/01/2020 19:13 | 28/01/2020 12:58 | 28/01/2020 19:13 | 6,24 | 3 | 18,72 | CHI |
| 202001172623 | PALMEIRAS DE GOIAS | PL12376414 | PALMEIRAS | 28/01/2020 12:58 | 28/01/2020 19:13 | 28/01/2020 12:58 | 28/01/2020 19:13 | 6,24 | 46 | 287,07 | CHI |
| 202001172703 | BOM JARDIM DE GOIAS | BM21152661 | BOM JARDIM | 28/01/2020 15:54 | 28/01/2020 23:25 | 28/01/2020 15:54 | 28/01/2020 23:25 | 7,51 | 1 | 7,51 | CHI |
| 202001172706 | FLORES DE GOIAS | 10021172364 | FLORES DE GOIAS | 28/01/2020 15:56 | 28/01/2020 18:14 | 28/01/2020 15:56 | 28/01/2020 18:14 | 2,29 | 1 | 2,29 | CHI |
| 202001172707 | FORMOSA | FA21116856 | ITUIQUIRA | 28/01/2020 15:57 | 28/01/2020 19:58 | 28/01/2020 15:57 | 28/01/2020 19:58 | 4,01 | 2 | 8,02 | CHI |
| 202001172714 | PLANALTINA | PI21180800 | PLANALTINA | 28/01/2020 16:00 | 28/01/2020 19:01 | 28/01/2020 16:00 | 28/01/2020 19:01 | 3,01 | 1 | 3,01 | CHI |
| 202001172719 | ITABERAI | IB12300307 | ITABERAI S2 | 29/01/2020 08:11 | 29/01/2020 11:26 | 29/01/2020 08:11 | 29/01/2020 11:26 | 3,24 | 4 | 12,97 | CHI |
| 202001172725 | IPORA | IR12069053 | IPORA | 28/01/2020 14:05 | 29/01/2020 02:33 | 28/01/2020 14:05 | 29/01/2020 02:33 | 12,46 | 14 | 174,47 | CHI |
| 202001172728 | MINEIROS | MY21360807 | PARQUE DAS EMAS | 28/01/2020 16:02 | 28/01/2020 21:53 | 28/01/2020 16:02 | 28/01/2020 21:53 | 5,84 | 1 | 5,84 | CHI |
| 202001172736 | TRES RANCHOS | TH21149199 | CATALAO S1 | 28/01/2020 16:06 | 28/01/2020 19:17 | 28/01/2020 16:06 | 28/01/2020 19:17 | 3,17 | 1 | 3,17 | CHI |
| 202001172761 | MINEIROS | 10013648240 | PARQUE DAS EMAS | 28/01/2020 16:12 | 28/01/2020 20:52 | 28/01/2020 16:12 | 28/01/2020 20:52 | 4,66 | 1 | 4,66 | CHI |
| 202001172766 | BURITI DE GOIAS | BS21215341 | FIRMINOPOLIS S2 | 28/01/2020 16:14 | 28/01/2020 21:59 | 28/01/2020 16:14 | 28/01/2020 21:59 | 5,74 | 1 | 5,74 | CHI |
| 202001172767 | ITUMBIARA | IT12304246 | ITUMBIARA NOVA | 28/01/2020 16:08 | 28/01/2020 20:18 | 28/01/2020 16:08 | 28/01/2020 20:18 | 4,17 | 3 | 12,51 | CHI |
| 202001172768 | ANICUNS | 910044521 | ANICUNS | 28/01/2020 16:14 | 28/01/2020 19:28 | 28/01/2020 16:14 | 28/01/2020 19:28 | 3,22 | 1 | 3,22 | CHI |
| 202001172772 | PIRES DO RIO | 460028420 | PIRES DO RIO S1 | 28/01/2020 16:15 | 28/01/2020 18:46 | 28/01/2020 16:15 | 28/01/2020 18:46 | 2,50 | 1 | 2,50 | CHI |
| 202001172778 | INDIARA | IY21186268 | EDEIA | 28/01/2020 16:16 | 28/01/2020 21:28 | 28/01/2020 16:16 | 28/01/2020 21:28 | 5,20 | 1 | 5,20 | CHI |
| 202001172787 | MATRINCHA | MP21083968 | MATRINCHA | 28/01/2020 16:18 | 28/01/2020 17:46 | 28/01/2020 16:18 | 28/01/2020 17:46 | 1,46 | 1 | 1,46 | CHI |
| 202001172797 | SAO LUIS DE MONTES BELOS | 10026646780 | SAO LUIZ DOS MONTES BELOS | 28/01/2020 16:22 | 29/01/2020 07:24 | 28/01/2020 16:22 | 29/01/2020 07:24 | 15,04 | 1 | 15,04 | CHI |
| 202001172798 | OUVIDOR | 2180008321 | CATALAO S1 | 28/01/2020 16:22 | 28/01/2020 19:25 | 28/01/2020 16:22 | 28/01/2020 19:25 | 3,04 | 1 | 3,04 | CHI |
| 202001172799 | AMORINOPOLIS | 1240015905 | IPORA | 28/01/2020 16:22 | 28/01/2020 23:20 | 28/01/2020 16:22 | 28/01/2020 23:20 | 6,95 | 1 | 6,95 | CHI |
| 202001172802 | SANTA HELENA DE GOIAS | 400111860 | IPEGUARI | 28/01/2020 16:23 | 28/01/2020 21:50 | 28/01/2020 16:23 | 28/01/2020 21:50 | 5,44 | 1 | 5,44 | CHI |
| 202001172809 | SANTA HELENA DE GOIAS | SH12340861 | IPEGUARI | 28/01/2020 16:24 | 29/01/2020 11:24 | 28/01/2020 16:24 | 29/01/2020 11:24 | 19,00 | 1 | 19,00 | CHI |
| 202001172813 | PADRE BERNARDO | PI12099216LD | PLANALTINA | 28/01/2020 15:59 | 28/01/2020 19:46 | 28/01/2020 15:59 | 28/01/2020 19:46 | 3,78 | 16 | 60,42 | CHI |
| 202001172813 | PLANALTINA | PI12099216LD | PLANALTINA | 28/01/2020 15:59 | 28/01/2020 19:46 | 28/01/2020 15:59 | 28/01/2020 19:46 | 3,78 | 110 | 415,37 | CHI |
| 202001172830 | PIRACANJUBA | PJ12352525 | PIRACANJUBA | 28/01/2020 16:22 | 28/01/2020 21:40 | 28/01/2020 16:22 | 28/01/2020 21:40 | 5,30 | 16 | 84,76 | CHI |
| 202001172870 | JOVIANIA | JV21295180 | GOIATUBA S1 | 28/01/2020 16:35 | 28/01/2020 21:00 | 28/01/2020 16:35 | 28/01/2020 21:00 | 4,40 | 2 | 8,81 | CHI |
| 202001172873 | MAMBAI | 8123075 | IACIARA S2 | 28/01/2020 16:35 | 28/01/2020 19:00 | 28/01/2020 16:35 | 28/01/2020 19:00 | 2,40 | 2 | 4,80 | CHI |

| | | | | | | | | | | | |
|--------------|--------------------------|--------------|---------------------------|------------------|------------------|------------------|------------------|-------|-----|---------|-----|
| 202001172876 | CATALAO | 1990144680 | CATALAO S2 | 28/01/2020 16:36 | 28/01/2020 18:45 | 28/01/2020 16:36 | 28/01/2020 18:45 | 2,14 | 1 | 2,14 | CHI |
| 202001172880 | CEZARINA | CZ12325001 | CEZARINA | 28/01/2020 14:26 | 28/01/2020 21:31 | 28/01/2020 14:26 | 28/01/2020 21:31 | 7,07 | 2 | 14,14 | CHI |
| 202001172891 | BURITI ALEGRE | BG12249831 | ITUMBIARA VELHA S2 | 28/01/2020 16:42 | 28/01/2020 21:33 | 28/01/2020 16:42 | 28/01/2020 21:33 | 4,85 | 2 | 9,69 | CHI |
| 202001172902 | MORRINHOS | MR11223519 | GOIATUBA S1 | 28/01/2020 16:44 | 29/01/2020 09:32 | 28/01/2020 16:44 | 29/01/2020 09:32 | 16,79 | 1 | 16,79 | CHI |
| 202001172903 | AMARALINA | MU12087485 | MARA ROSA | 28/01/2020 14:48 | 29/01/2020 02:40 | 28/01/2020 14:48 | 29/01/2020 02:40 | 11,85 | 5 | 59,27 | CHI |
| 202001172903 | MUTUNOPOLIS | MU12087485 | MARA ROSA | 28/01/2020 14:48 | 29/01/2020 02:40 | 28/01/2020 14:48 | 29/01/2020 02:40 | 11,85 | 11 | 130,40 | CHI |
| 202001172921 | EDEALINA | ED21279302 | PONTALINA | 28/01/2020 16:48 | 28/01/2020 21:08 | 28/01/2020 16:48 | 28/01/2020 21:08 | 4,33 | 1 | 4,33 | CHI |
| 202001172923 | CACU | CC21298885 | CACHOEIRA ALTA | 28/01/2020 16:49 | 28/01/2020 23:30 | 28/01/2020 16:49 | 28/01/2020 23:30 | 6,67 | 1 | 6,67 | CHI |
| 202001172925 | CAIAPONIA | PH12343595 | PIRANHAS | 28/01/2020 16:50 | 29/01/2020 09:26 | 28/01/2020 16:50 | 29/01/2020 09:26 | 16,61 | 1 | 16,61 | CHI |
| 202001172927 | QUIRINOPOLIS | 80159308 | QUIRINOPOLIS | 28/01/2020 16:51 | 28/01/2020 17:30 | 28/01/2020 16:51 | 28/01/2020 17:30 | 0,65 | 1 | 0,65 | CHI |
| 202001172929 | FAINA | 10026579063 | GOIAS | 28/01/2020 16:51 | 29/01/2020 10:35 | 28/01/2020 16:51 | 29/01/2020 10:35 | 17,73 | 1 | 17,73 | CHI |
| 202001172940 | JATAI | JT12184049 | JATAI S1 | 28/01/2020 16:41 | 28/01/2020 21:22 | 28/01/2020 16:41 | 28/01/2020 21:22 | 4,67 | 64 | 298,77 | CHI |
| 202001172940 | SERRANOPOLIS | JT12184049 | JATAI S1 | 28/01/2020 16:41 | 28/01/2020 21:22 | 28/01/2020 16:41 | 28/01/2020 21:22 | 4,67 | 32 | 149,39 | CHI |
| 202001172948 | SAO LUIS DE MONTES BELOS | SL12021470 | SAO LUIZ DOS MONTES BELOS | 28/01/2020 16:23 | 28/01/2020 18:26 | 28/01/2020 16:23 | 28/01/2020 18:26 | 2,05 | 36 | 73,64 | CHI |
| 202001172958 | MARZAGAO | 10022284905 | VILA CORUMBA | 28/01/2020 16:59 | 29/01/2020 11:08 | 28/01/2020 16:59 | 29/01/2020 11:08 | 18,15 | 1 | 18,15 | CHI |
| 202001172962 | FORMOSA | 610050072 | ITUIQUIRA | 28/01/2020 17:00 | 28/01/2020 19:52 | 28/01/2020 17:00 | 28/01/2020 19:52 | 2,86 | 1 | 2,86 | CHI |
| 202001173005 | CEZARINA | 1650023033 | CEZARINA | 28/01/2020 17:03 | 28/01/2020 19:47 | 28/01/2020 17:03 | 28/01/2020 19:47 | 2,72 | 1 | 2,72 | CHI |
| 202001173018 | CALDAS NOVAS | CN12025381 | SERRA DE CALDAS | 28/01/2020 17:06 | 29/01/2020 11:40 | 28/01/2020 17:06 | 29/01/2020 11:40 | 18,55 | 11 | 204,08 | CHI |
| 202001173026 | CACHOEIRA DOURADA | CD12000008RE | CACHOEIRA DOURADA | 28/01/2020 17:09 | 28/01/2020 19:49 | 28/01/2020 17:09 | 28/01/2020 19:49 | 2,67 | 16 | 42,76 | CHI |
| 202001173026 | ITUMBIARA | CD12000008RE | CACHOEIRA DOURADA | 28/01/2020 17:09 | 28/01/2020 19:49 | 28/01/2020 17:09 | 28/01/2020 19:49 | 2,67 | 20 | 53,44 | CHI |
| 202001173034 | ITAGUARI | IC21234019 | ITABERAI S1 | 28/01/2020 17:10 | 28/01/2020 18:32 | 28/01/2020 17:10 | 28/01/2020 18:32 | 1,35 | 1 | 1,35 | CHI |
| 202001173041 | DOVERLANDIA | DV12358445 | CAIAPONIA | 28/01/2020 17:11 | 28/01/2020 19:29 | 28/01/2020 17:11 | 28/01/2020 19:29 | 2,29 | 21 | 48,00 | CHI |
| 202001173044 | QUIRINOPOLIS | QI32058080 | QUIRINOPOLIS | 28/01/2020 17:12 | 28/01/2020 19:19 | 28/01/2020 17:12 | 28/01/2020 19:19 | 2,12 | 10 | 21,15 | CHI |
| 202001173050 | POSSE | PS21232201 | IACIARA S2 | 28/01/2020 17:14 | 28/01/2020 18:44 | 28/01/2020 17:14 | 28/01/2020 18:44 | 1,50 | 1 | 1,50 | CHI |
| 202001173052 | ITUMBIARA | IT21305332 | CACHOEIRA DOURADA | 28/01/2020 17:14 | 29/01/2020 10:20 | 28/01/2020 17:14 | 29/01/2020 10:20 | 17,10 | 1 | 17,10 | CHI |
| 202001173054 | ITUMBIARA | IT11097307 | ITUMBIARA NOVA | 28/01/2020 17:05 | 28/01/2020 18:01 | 28/01/2020 17:05 | 28/01/2020 18:01 | 0,93 | 162 | 150,35 | CHI |
| 202001173060 | CALDAS NOVAS | CN12298762 | SERRA DE CALDAS | 28/01/2020 17:01 | 28/01/2020 22:57 | 28/01/2020 17:01 | 28/01/2020 22:57 | 5,93 | 30 | 177,88 | CHI |
| 202001173067 | RIO VERDE | 630473262 | RIO VERDE S1 | 28/01/2020 17:19 | 29/01/2020 10:10 | 28/01/2020 17:19 | 29/01/2020 10:10 | 16,86 | 1 | 16,86 | CHI |
| 202001173071 | ARAGUAPAZ | 1780009255 | MOZARLANDIA | 28/01/2020 17:20 | 28/01/2020 18:40 | 28/01/2020 17:20 | 28/01/2020 18:40 | 1,33 | 1 | 1,33 | CHI |
| 202001173075 | CORUMBAIBA | CI12092099 | VILA CORUMBA | 28/01/2020 17:21 | 29/01/2020 09:30 | 28/01/2020 17:21 | 29/01/2020 09:30 | 16,15 | 2 | 32,31 | CHI |
| 202001173080 | CALDAS NOVAS | CN12246647 | SERRA DE CALDAS | 28/01/2020 17:22 | 28/01/2020 19:28 | 28/01/2020 17:22 | 28/01/2020 19:28 | 2,09 | 684 | 1432,22 | CHI |
| 202001173102 | PIRACANJUBA | JS21249792 | PIRACANJUBA | 28/01/2020 17:26 | 28/01/2020 20:20 | 28/01/2020 17:26 | 28/01/2020 20:20 | 2,89 | 2 | 5,78 | CHI |
| 202001173106 | FORMOSA | FA12102400 | ITUIQUIRA | 28/01/2020 16:09 | 28/01/2020 18:03 | 28/01/2020 16:09 | 28/01/2020 18:03 | 1,89 | 341 | 645,34 | CHI |

| | | | | | | | | | | | |
|--------------|----------------------------|--------------|------------------------|------------------|------------------|------------------|------------------|-------|-----|---------|-----|
| 202001173201 | SANTA RITA DO ARAGUAIA | SU21245154 | SANTA RITA DO ARAGUAIA | 28/01/2020 17:27 | 29/01/2020 16:34 | 28/01/2020 17:27 | 29/01/2020 16:34 | 23,11 | 1 | 23,11 | CHI |
| 202001173501 | IVOLANDIA | PU12090442 | MONTIVIDIU T | 28/01/2020 15:43 | 29/01/2020 00:35 | 28/01/2020 21:02 | 28/01/2020 22:00 | 0,96 | 22 | 21,14 | CHI |
| 202001173501 | PARAUNA | PU12090442 | MONTIVIDIU T | 28/01/2020 15:43 | 29/01/2020 00:35 | 28/01/2020 21:02 | 28/01/2020 22:00 | 0,96 | 21 | 20,18 | CHI |
| 202001173501 | PARAUNA | PU12251406 | MONTIVIDIU T | 28/01/2020 15:43 | 29/01/2020 00:35 | 28/01/2020 15:43 | 29/01/2020 00:35 | 8,86 | 27 | 239,10 | CHI |
| 202001173607 | ITAJA | IJ21155327 | CACHOEIRA ALTA | 28/01/2020 17:34 | 28/01/2020 20:20 | 28/01/2020 17:34 | 28/01/2020 20:20 | 2,76 | 1 | 2,76 | CHI |
| 202001173609 | ANICUNS | AC21005218 | ANICUNS | 28/01/2020 17:34 | 29/01/2020 06:52 | 28/01/2020 17:34 | 29/01/2020 06:52 | 13,28 | 1 | 13,28 | CHI |
| 202001173614 | BONOPOLIS | 10003365580 | SAO MIGUEL DO ARAGUAIA | 28/01/2020 09:30 | 28/01/2020 19:16 | 28/01/2020 09:30 | 28/01/2020 19:16 | 9,77 | 1 | 9,77 | CHI |
| 202001173619 | ORIZONA | OZ21040273 | PIRES DO RIO S2 | 28/01/2020 17:37 | 28/01/2020 21:18 | 28/01/2020 17:37 | 28/01/2020 21:18 | 3,67 | 1 | 3,67 | CHI |
| 202001173620 | QUIRINOPOLIS | QI21053196 | QUIRINOPOLIS | 28/01/2020 17:38 | 28/01/2020 20:07 | 28/01/2020 17:38 | 28/01/2020 20:07 | 2,48 | 1 | 2,48 | CHI |
| 202001173630 | SAO MIGUEL DO PASSA QUATRO | SQ21074847 | CRISTIANOPOLIS | 28/01/2020 17:41 | 28/01/2020 19:47 | 28/01/2020 17:41 | 28/01/2020 19:47 | 2,09 | 1 | 2,09 | CHI |
| 202001173651 | ORIZONA | PR12000082RE | PIRES DO RIO S1 | 28/01/2020 17:11 | 29/01/2020 18:15 | 28/01/2020 17:11 | 28/01/2020 21:35 | 4,41 | 5 | 22,03 | CHI |
| 202001173651 | PIRES DO RIO | PR12000082RE | PIRES DO RIO S1 | 28/01/2020 17:11 | 29/01/2020 18:15 | 28/01/2020 17:11 | 28/01/2020 21:35 | 4,41 | 23 | 101,36 | CHI |
| 202001173651 | SANTA CRUZ DE GOIAS | PR12000082RE | PIRES DO RIO S1 | 28/01/2020 17:11 | 29/01/2020 18:15 | 28/01/2020 17:11 | 28/01/2020 21:35 | 4,41 | 1 | 4,41 | CHI |
| 202001173651 | PIRES DO RIO | PR12000082RE | PIRES DO RIO S1 | 28/01/2020 17:11 | 29/01/2020 18:15 | 28/01/2020 17:11 | 29/01/2020 00:32 | 7,35 | 6 | 44,07 | CHI |
| 202001173651 | PIRES DO RIO | PR12000082RE | PIRES DO RIO S1 | 28/01/2020 17:11 | 29/01/2020 18:15 | 28/01/2020 17:11 | 29/01/2020 09:57 | 16,77 | 4 | 67,10 | CHI |
| 202001173651 | PIRES DO RIO | PR12000082RE | PIRES DO RIO S1 | 28/01/2020 17:11 | 29/01/2020 18:15 | 28/01/2020 17:11 | 29/01/2020 18:15 | 25,08 | 3 | 75,23 | CHI |
| 202001173655 | AGUA LIMPA | 430001903 | VILA CORUMBA | 28/01/2020 17:46 | 29/01/2020 08:44 | 28/01/2020 17:46 | 29/01/2020 08:44 | 14,96 | 1 | 14,96 | CHI |
| 202001173663 | CALDAS NOVAS | 10027926204 | SERRA DE CALDAS | 28/01/2020 17:47 | 28/01/2020 20:26 | 28/01/2020 17:47 | 28/01/2020 20:26 | 2,64 | 1 | 2,64 | CHI |
| 202001173664 | POSSE | PS11159718 | IACIARA S2 | 28/01/2020 17:47 | 28/01/2020 18:42 | 28/01/2020 17:47 | 28/01/2020 18:42 | 0,91 | 26 | 23,70 | CHI |
| 202001173668 | GOIATUBA | GT11218097 | GOIATUBA S2 | 28/01/2020 17:46 | 28/01/2020 18:57 | 28/01/2020 17:46 | 28/01/2020 18:57 | 1,18 | 37 | 43,65 | CHI |
| 202001173669 | GOIANDIRA | GD12127593 | CATALAO S1 | 28/01/2020 17:15 | 28/01/2020 19:52 | 28/01/2020 17:15 | 28/01/2020 19:52 | 2,60 | 21 | 54,61 | CHI |
| 202001173689 | MOSSAMEDES | 1310036035 | FIRMINOPOLIS S2 | 28/01/2020 17:51 | 29/01/2020 07:25 | 28/01/2020 17:51 | 29/01/2020 07:25 | 13,56 | 1 | 13,56 | CHI |
| 202001173692 | CORUMBAIBA | CI12140329 | CATALAO S1 | 28/01/2020 17:52 | 29/01/2020 10:00 | 28/01/2020 17:52 | 29/01/2020 10:00 | 16,13 | 8 | 129,07 | CHI |
| 202001173699 | TURVELANDIA | TD12384565 | RIO DOS BOIS | 28/01/2020 14:28 | 28/01/2020 20:08 | 28/01/2020 14:28 | 28/01/2020 20:08 | 5,66 | 7 | 39,64 | CHI |
| 202001173706 | CALDAS NOVAS | CN12238447 | CALDAS NOVAS S1 | 28/01/2020 17:54 | 29/01/2020 15:17 | 28/01/2020 17:54 | 29/01/2020 15:17 | 21,37 | 2 | 42,75 | CHI |
| 202001173713 | MONTIVIDIU DO NORTE | MX12143686 | PORANGATU | 28/01/2020 13:53 | 28/01/2020 23:13 | 28/01/2020 13:53 | 28/01/2020 23:13 | 9,32 | 102 | 950,87 | CHI |
| 202001173719 | CAIAPONIA | CP12354340 | CAIAPONIA | 28/01/2020 17:51 | 28/01/2020 23:39 | 28/01/2020 17:51 | 28/01/2020 23:39 | 5,79 | 13 | 75,31 | CHI |
| 202001173729 | CORUMBAIBA | CI12028980 | VILA CORUMBA | 28/01/2020 17:58 | 29/01/2020 09:05 | 28/01/2020 17:58 | 29/01/2020 09:05 | 15,11 | 19 | 287,01 | CHI |
| 202001173740 | CAMPO ALEGRE DE GOIAS | CM12192738RE | CAMPO ALEGRE DE GOIAS | 28/01/2020 12:55 | 29/01/2020 11:29 | 28/01/2020 12:55 | 29/01/2020 11:29 | 22,57 | 47 | 1060,57 | CHI |
| 202001173744 | DIVINOPOLIS DE GOIAS | GH12329668 | SAO DOMINGOS | 28/01/2020 18:01 | 29/01/2020 09:09 | 28/01/2020 18:01 | 29/01/2020 09:09 | 15,13 | 1 | 15,13 | CHI |
| 202001173744 | SAO DOMINGOS | GH12329668 | SAO DOMINGOS | 28/01/2020 18:01 | 29/01/2020 09:09 | 28/01/2020 18:01 | 29/01/2020 09:09 | 15,13 | 2 | 30,26 | CHI |
| 202001173745 | MONTIVIDIU | MV21075459 | MONTIVIDIU T | 28/01/2020 18:01 | 28/01/2020 23:08 | 28/01/2020 18:01 | 28/01/2020 23:08 | 5,11 | 2 | 10,22 | CHI |
| 202001173746 | APARECIDA DO RIO DOCE | AW11322180 | CACHOEIRA ALTA | 28/01/2020 18:01 | 28/01/2020 22:52 | 28/01/2020 18:01 | 28/01/2020 22:52 | 4,84 | 60 | 290,38 | CHI |

| | | | | | | | | | | | |
|--------------|-----------------------|--------------|-----------------------|------------------|------------------|------------------|------------------|-------|-----|---------|-----|
| 202001173753 | CORUMBAIBA | CI12363786 | VILA CORUMBA | 28/01/2020 17:44 | 28/01/2020 23:23 | 28/01/2020 17:44 | 28/01/2020 23:23 | 5,65 | 18 | 101,66 | CHI |
| 202001173755 | URUTAI | IP21216087 | URUTAI | 28/01/2020 18:03 | 28/01/2020 22:54 | 28/01/2020 18:03 | 28/01/2020 22:54 | 4,85 | 1 | 4,85 | CHI |
| 202001173762 | RIO VERDE | 10017684429 | CABRIUVA S1 | 28/01/2020 18:05 | 28/01/2020 20:25 | 28/01/2020 18:05 | 28/01/2020 20:25 | 2,32 | 1 | 2,32 | CHI |
| 202001173781 | DIORAMA | DI12062867LD | IPORA | 28/01/2020 11:29 | 28/01/2020 21:50 | 28/01/2020 11:29 | 28/01/2020 21:50 | 10,34 | 14 | 144,78 | CHI |
| 202001173781 | IPORA | DI12062867LD | IPORA | 28/01/2020 11:29 | 28/01/2020 21:50 | 28/01/2020 11:29 | 28/01/2020 21:50 | 10,34 | 3 | 31,03 | CHI |
| 202001173782 | PIRES DO RIO | PZ12114941 | PIRES DO RIO S2 | 28/01/2020 18:09 | 28/01/2020 22:10 | 28/01/2020 18:09 | 28/01/2020 22:10 | 4,01 | 3 | 12,04 | CHI |
| 202001173782 | SANTA CRUZ DE GOIAS | PZ12114941 | PIRES DO RIO S2 | 28/01/2020 18:09 | 28/01/2020 22:10 | 28/01/2020 18:09 | 28/01/2020 22:10 | 4,01 | 28 | 112,41 | CHI |
| 202001173788 | PIRACANJUBA | CF12300660 | CRISTIANOPOLIS | 28/01/2020 17:54 | 28/01/2020 19:51 | 28/01/2020 17:54 | 28/01/2020 19:51 | 1,95 | 65 | 126,52 | CHI |
| 202001173789 | APARECIDA DO RIO DOCE | JT21076346 | JATAI S1 | 28/01/2020 18:10 | 29/01/2020 00:33 | 28/01/2020 18:10 | 29/01/2020 00:33 | 6,37 | 1 | 6,37 | CHI |
| 202001173796 | APORE | SX21318788 | ITAJA S1 | 28/01/2020 18:13 | 29/01/2020 00:22 | 28/01/2020 18:13 | 29/01/2020 00:22 | 6,15 | 1 | 6,15 | CHI |
| 202001173924 | FAZENDA NOVA | 6340278 | JUSSARA | 28/01/2020 21:41 | 28/01/2020 22:34 | 28/01/2020 21:41 | 28/01/2020 22:34 | 0,87 | 6 | 5,21 | CHI |
| 202001173927 | CAMPO ALEGRE DE GOIAS | CT10401442 | CAMPO ALEGRE DE GOIAS | 28/01/2020 21:53 | 29/01/2020 18:08 | 28/01/2020 21:53 | 29/01/2020 01:29 | 3,60 | 125 | 450,28 | CHI |
| 202001173927 | CATALAO | CT10401442 | CAMPO ALEGRE DE GOIAS | 28/01/2020 21:53 | 29/01/2020 18:08 | 28/01/2020 21:53 | 29/01/2020 01:29 | 3,60 | 59 | 212,53 | CHI |
| 202001173927 | CAMPO ALEGRE DE GOIAS | 02250434 | CAMPO ALEGRE DE GOIAS | 28/01/2020 21:53 | 29/01/2020 18:08 | 28/01/2020 21:53 | 29/01/2020 02:49 | 4,94 | 36 | 177,88 | CHI |
| 202001173927 | CAMPO ALEGRE DE GOIAS | 02250434 | CAMPO ALEGRE DE GOIAS | 28/01/2020 21:53 | 29/01/2020 18:08 | 28/01/2020 21:53 | 29/01/2020 18:08 | 20,25 | 64 | 1296,04 | CHI |
| 202001174010 | AMORINOPOLIS | IV12026057 | IPORA | 28/01/2020 10:52 | 29/01/2020 06:58 | 28/01/2020 10:52 | 29/01/2020 06:58 | 20,09 | 8 | 160,68 | CHI |
| 202001174010 | IPORA | IV12026057 | IPORA | 28/01/2020 10:52 | 29/01/2020 06:58 | 28/01/2020 10:52 | 29/01/2020 06:58 | 20,09 | 44 | 883,76 | CHI |
| 202001174010 | IVOLANDIA | IV12026057 | IPORA | 28/01/2020 10:52 | 29/01/2020 06:58 | 28/01/2020 10:52 | 29/01/2020 06:58 | 20,09 | 13 | 261,11 | CHI |
| 202001174035 | FORMOSA | 610137311 | ITUIQUIRA | 28/01/2020 18:23 | 28/01/2020 20:49 | 28/01/2020 18:23 | 28/01/2020 20:49 | 2,43 | 1 | 2,43 | CHI |
| 202001174038 | PLANALTINA | PI12085567 | PLANALTINA | 28/01/2020 18:23 | 28/01/2020 19:03 | 28/01/2020 18:23 | 28/01/2020 19:03 | 0,66 | 5 | 3,29 | CHI |
| 202001174046 | POSSE | PS21132028 | IACIARA S2 | 28/01/2020 18:25 | 28/01/2020 20:17 | 28/01/2020 18:25 | 28/01/2020 20:17 | 1,86 | 4 | 7,43 | CHI |
| 202001174059 | NOVA AURORA | NE12127536 | CATALAO S1 | 28/01/2020 17:50 | 29/01/2020 09:23 | 28/01/2020 17:50 | 29/01/2020 09:23 | 15,54 | 9 | 139,85 | CHI |
| 202001174063 | CALDAS NOVAS | 10011965779 | CALDAS NOVAS S1 | 28/01/2020 18:31 | 28/01/2020 20:52 | 28/01/2020 18:31 | 28/01/2020 20:52 | 2,34 | 1 | 2,34 | CHI |
| 202001174069 | ITABERAI | IB12220162 | ITABERAI S1 | 28/01/2020 18:32 | 28/01/2020 20:15 | 28/01/2020 18:32 | 28/01/2020 20:15 | 1,71 | 4 | 6,84 | CHI |
| 202001174083 | CALDAS NOVAS | CN12213834 | CALDAS NOVAS S1 | 28/01/2020 17:51 | 29/01/2020 00:39 | 28/01/2020 17:51 | 29/01/2020 00:39 | 6,80 | 5 | 33,99 | CHI |
| 202001174084 | MONTIVIDIU | MV21147875 | MONTIVIDIU T | 28/01/2020 18:35 | 29/01/2020 10:59 | 28/01/2020 18:35 | 29/01/2020 10:59 | 16,39 | 1 | 16,39 | CHI |
| 202001174086 | JANDAIA | JD21301616 | ACREUNA | 28/01/2020 18:36 | 29/01/2020 07:50 | 28/01/2020 18:36 | 29/01/2020 07:50 | 13,23 | 1 | 13,23 | CHI |
| 202001174092 | CALDAS NOVAS | CN12298752 | CALDAS NOVAS S2 | 28/01/2020 17:06 | 29/01/2020 00:09 | 28/01/2020 17:06 | 29/01/2020 00:09 | 7,04 | 9 | 63,40 | CHI |
| 202001174098 | AURILANDIA | AI12215430 | FIRMINOPOLIS S2 | 28/01/2020 17:51 | 29/01/2020 06:40 | 28/01/2020 17:51 | 29/01/2020 06:40 | 12,82 | 9 | 115,34 | CHI |
| 202001174098 | FIRMINOPOLIS | AI12215430 | FIRMINOPOLIS S2 | 28/01/2020 17:51 | 29/01/2020 06:40 | 28/01/2020 17:51 | 29/01/2020 06:40 | 12,82 | 7 | 89,71 | CHI |
| 202001174106 | POSSE | PS21235245 | FLORES DE GOIAS | 28/01/2020 18:40 | 28/01/2020 22:03 | 28/01/2020 18:40 | 28/01/2020 22:03 | 3,37 | 1 | 3,37 | CHI |
| 202001174111 | ANICUNS | AC11233415 | ANICUNS | 28/01/2020 18:22 | 28/01/2020 20:00 | 28/01/2020 18:22 | 28/01/2020 20:00 | 1,63 | 153 | 249,77 | CHI |
| 202001174112 | IPAMERI | IP12300933 | IPAMERI | 28/01/2020 18:15 | 29/01/2020 09:11 | 28/01/2020 18:15 | 29/01/2020 09:11 | 14,93 | 52 | 776,16 | CHI |

| | | | | | | | | | | | |
|--------------|--------------------------|-------------|--------------------|------------------|------------------|------------------|------------------|-------|-----|---------|-----|
| 202001174113 | FAINA | FC12204586 | GOIAS | 28/01/2020 09:48 | 28/01/2020 21:28 | 28/01/2020 09:48 | 28/01/2020 21:28 | 11,66 | 4 | 46,63 | CHI |
| 202001174115 | FAINA | FC12211270 | GOIAS | 28/01/2020 15:15 | 28/01/2020 22:03 | 28/01/2020 15:15 | 28/01/2020 22:03 | 6,80 | 8 | 54,39 | CHI |
| 202001174120 | VICENTINOPOLIS | VI21028466 | VICENTINOPOLIS | 28/01/2020 18:43 | 28/01/2020 19:41 | 28/01/2020 18:43 | 28/01/2020 19:41 | 0,96 | 1 | 0,96 | CHI |
| 202001174122 | QUIRINOPOLIS | QI12303165 | QUIRINOPOLIS | 28/01/2020 17:23 | 28/01/2020 20:55 | 28/01/2020 17:23 | 28/01/2020 20:55 | 3,53 | 13 | 45,90 | CHI |
| 202001174154 | CALDAS NOVAS | 10027841128 | CALDAS NOVAS S1 | 28/01/2020 18:51 | 29/01/2020 07:23 | 28/01/2020 18:51 | 29/01/2020 07:23 | 12,53 | 1 | 12,53 | CHI |
| 202001174162 | VICENTINOPOLIS | 1970008948 | VICENTINOPOLIS | 28/01/2020 18:54 | 28/01/2020 21:31 | 28/01/2020 18:54 | 28/01/2020 21:31 | 2,61 | 1 | 2,61 | CHI |
| 202001174163 | FAINA | FC12299839 | GOIAS | 28/01/2020 18:54 | 29/01/2020 00:23 | 28/01/2020 18:54 | 29/01/2020 00:23 | 5,48 | 11 | 60,28 | CHI |
| 202001174164 | PLANALTINA | PI21125284 | SAO JOAO D ALIANCA | 28/01/2020 18:54 | 28/01/2020 21:46 | 28/01/2020 18:54 | 28/01/2020 21:46 | 2,85 | 2 | 5,71 | CHI |
| 202001174201 | MORRINHOS | MR12000214 | MORRINHOS | 28/01/2020 18:56 | 29/01/2020 00:29 | 28/01/2020 18:56 | 29/01/2020 00:29 | 5,55 | 3 | 16,65 | CHI |
| 202001174319 | PLANALTINA | PI21168620 | PLANALTINA | 28/01/2020 18:23 | 28/01/2020 19:12 | 28/01/2020 18:23 | 28/01/2020 19:12 | 0,80 | 1 | 0,80 | CHI |
| 202001174326 | FIRMINOPOLIS | FR21167204 | FIRMINOPOLIS S1 | 28/01/2020 19:03 | 29/01/2020 13:05 | 28/01/2020 19:03 | 29/01/2020 13:05 | 18,03 | 1 | 18,03 | CHI |
| 202001174331 | IPAMERI | IP12017034 | IPAMERI | 28/01/2020 18:15 | 29/01/2020 07:43 | 28/01/2020 18:15 | 29/01/2020 07:43 | 13,45 | 47 | 632,36 | CHI |
| 202001174334 | CATALAO | 1990152858 | CATALAO S2 | 28/01/2020 19:04 | 29/01/2020 01:06 | 28/01/2020 19:04 | 29/01/2020 01:06 | 6,03 | 1 | 6,03 | CHI |
| 202001174335 | MINACU | IH12307129 | MINACU | 28/01/2020 13:54 | 29/01/2020 14:56 | 28/01/2020 13:54 | 29/01/2020 14:56 | 25,03 | 12 | 300,32 | CHI |
| 202001174347 | SAO LUIS DE MONTES BELOS | SL12323500 | FIRMINOPOLIS S2 | 28/01/2020 19:07 | 29/01/2020 17:02 | 28/01/2020 19:07 | 29/01/2020 17:02 | 21,90 | 1 | 21,90 | CHI |
| 202001174354 | AMERICANO DO BRASIL | KB11312557 | ANICUNS | 28/01/2020 19:09 | 29/01/2020 08:27 | 28/01/2020 19:09 | 29/01/2020 08:27 | 13,29 | 134 | 1780,75 | CHI |
| 202001174366 | ANICUNS | 910079705 | ANICUNS | 28/01/2020 19:13 | 28/01/2020 22:56 | 28/01/2020 19:13 | 28/01/2020 22:56 | 3,71 | 1 | 3,71 | CHI |
| 202001174371 | SANTA HELENA DE GOIAS | SH12214106 | ACREUNA | 28/01/2020 14:54 | 28/01/2020 23:23 | 28/01/2020 14:54 | 28/01/2020 23:23 | 8,47 | 4 | 33,89 | CHI |
| 202001174383 | ITUMBIARA | IT11000110 | ITUMBIARA NOVA | 28/01/2020 18:57 | 28/01/2020 21:47 | 28/01/2020 18:57 | 28/01/2020 21:47 | 2,85 | 164 | 466,85 | CHI |
| 202001174401 | FAZENDA NOVA | JR12040145 | IPORA | 28/01/2020 19:08 | 29/01/2020 07:45 | 28/01/2020 19:08 | 29/01/2020 07:45 | 12,60 | 6 | 75,60 | CHI |
| 202001174401 | JUSSARA | JR12040145 | IPORA | 28/01/2020 19:08 | 29/01/2020 07:45 | 28/01/2020 19:08 | 29/01/2020 07:45 | 12,60 | 42 | 529,22 | CHI |
| 202001174408 | CALDAS NOVAS | CN12363794 | SERRA DE CALDAS | 28/01/2020 18:08 | 29/01/2020 09:51 | 28/01/2020 18:08 | 29/01/2020 09:51 | 15,71 | 4 | 62,85 | CHI |
| 202001174413 | PILAR DE GOIAS | GG12262855 | ITAPACI | 28/01/2020 10:13 | 29/01/2020 11:57 | 28/01/2020 10:13 | 29/01/2020 11:57 | 25,72 | 5 | 128,59 | CHI |
| 202001174419 | JANDAIA | JD12055081 | PALMEIRAS | 28/01/2020 18:00 | 29/01/2020 10:50 | 28/01/2020 18:00 | 29/01/2020 10:50 | 16,82 | 12 | 201,83 | CHI |
| 202001174433 | GOIAS | GS12206917 | ITABERAI S1 | 28/01/2020 19:32 | 28/01/2020 22:22 | 28/01/2020 19:32 | 28/01/2020 22:22 | 2,82 | 14 | 39,53 | CHI |
| 202001174436 | JUSSARA | JR12160186 | BRITANIA | 28/01/2020 19:28 | 29/01/2020 11:49 | 28/01/2020 19:28 | 29/01/2020 11:49 | 16,34 | 4 | 65,38 | CHI |
| 202001174441 | IPAMERI | 580021865 | IPAMERI | 28/01/2020 19:34 | 29/01/2020 08:51 | 28/01/2020 19:34 | 29/01/2020 08:51 | 13,28 | 1 | 13,28 | CHI |
| 202001174446 | CORUMBAIBA | CI12000543 | VILA CORUMBA | 28/01/2020 17:24 | 29/01/2020 08:30 | 28/01/2020 17:24 | 29/01/2020 08:30 | 15,10 | 9 | 135,87 | CHI |
| 202001174461 | JATAI | JT12230959 | JATAI S1 | 28/01/2020 18:30 | 28/01/2020 22:50 | 28/01/2020 18:30 | 28/01/2020 22:50 | 4,32 | 2 | 8,65 | CHI |
| 202001174478 | PARAUNA | PU21109610 | PARAUNA | 28/01/2020 19:42 | 29/01/2020 08:36 | 28/01/2020 19:42 | 29/01/2020 08:36 | 12,90 | 1 | 12,90 | CHI |
| 202001174481 | ITUMBIARA | 690400512 | ITUMBIARA VELHA S1 | 28/01/2020 19:43 | 28/01/2020 22:09 | 28/01/2020 19:43 | 28/01/2020 22:09 | 2,43 | 1 | 2,43 | CHI |
| 202001174483 | IPORA | 10002219954 | IPORA | 28/01/2020 19:43 | 29/01/2020 03:31 | 28/01/2020 19:43 | 29/01/2020 03:31 | 7,78 | 1 | 7,78 | CHI |
| 202001174491 | MORRINHOS | MR21000068 | MORRINHOS | 28/01/2020 19:47 | 29/01/2020 00:10 | 28/01/2020 19:47 | 29/01/2020 00:10 | 4,38 | 1 | 4,38 | CHI |

| | | | | | | | | | | | |
|--------------|--------------------------|--------------|---------------------------|------------------|------------------|------------------|------------------|-------|-----|---------|-----|
| 202001174499 | ARAGARCAS | AG12092426 | ARAGARCAS | 28/01/2020 19:50 | 29/01/2020 08:39 | 28/01/2020 19:50 | 29/01/2020 08:39 | 12,81 | 4 | 51,24 | CHI |
| 202001174501 | ACREUNA | EU21056533 | EDEIA | 28/01/2020 19:50 | 28/01/2020 23:24 | 28/01/2020 19:50 | 28/01/2020 23:24 | 3,55 | 1 | 3,55 | CHI |
| 202001174516 | SANCLERLANDIA | SC21361584 | FIRMINOPOLIS S2 | 28/01/2020 19:55 | 29/01/2020 08:47 | 28/01/2020 19:55 | 29/01/2020 08:47 | 12,87 | 1 | 12,87 | CHI |
| 202001174523 | GOIANDIRA | GD12127593 | CATALAO S1 | 28/01/2020 20:01 | 29/01/2020 09:44 | 28/01/2020 20:01 | 29/01/2020 09:44 | 13,71 | 21 | 287,82 | CHI |
| 202001174525 | CORREGO DO OURO | CO12229857 | SAO LUIZ DOS MONTES BELOS | 28/01/2020 20:01 | 29/01/2020 13:22 | 28/01/2020 20:01 | 29/01/2020 13:22 | 17,34 | 1 | 17,34 | CHI |
| 202001174527 | PALMEIRAS DE GOIAS | PL21402930 | PALMEIRAS | 28/01/2020 14:04 | 28/01/2020 21:14 | 28/01/2020 14:04 | 28/01/2020 21:14 | 7,15 | 1 | 7,15 | CHI |
| 202001174528 | PALMEIRAS DE GOIAS | PL21402942 | PALMEIRAS | 28/01/2020 14:31 | 28/01/2020 22:49 | 28/01/2020 14:31 | 28/01/2020 22:49 | 8,28 | 1 | 8,28 | CHI |
| 202001174531 | TURVELANDIA | TD12301554 | RIO DOS BOIS | 28/01/2020 17:58 | 28/01/2020 23:07 | 28/01/2020 17:58 | 28/01/2020 23:07 | 5,14 | 11 | 56,54 | CHI |
| 202001174540 | CALDAS NOVAS | CN31060270 | RIO QUENTE | 28/01/2020 20:05 | 29/01/2020 08:16 | 28/01/2020 20:05 | 29/01/2020 08:16 | 12,17 | 1 | 12,17 | CHI |
| 202001174554 | GOIAS | GS11274384 | GOIAS | 28/01/2020 20:10 | 29/01/2020 08:57 | 28/01/2020 20:10 | 29/01/2020 08:57 | 12,77 | 3 | 38,31 | CHI |
| 202001174590 | GOIAS | GS12325824 | GOIAS | 28/01/2020 20:27 | 28/01/2020 22:02 | 28/01/2020 20:27 | 28/01/2020 22:02 | 1,58 | 2 | 3,17 | CHI |
| 202001174593 | ITUMBIARA | IT12034360 | CACHOEIRA DOURADA | 28/01/2020 20:29 | 29/01/2020 14:10 | 28/01/2020 20:29 | 29/01/2020 14:10 | 17,67 | 1 | 17,67 | CHI |
| 202001174594 | CAIAPONIA | CP12291990 | CAIAPONIA | 28/01/2020 20:29 | 29/01/2020 06:45 | 28/01/2020 20:29 | 29/01/2020 06:45 | 10,25 | 21 | 215,28 | CHI |
| 202001174605 | CATALAO | CT12333570 | CATALAO S1 | 28/01/2020 20:35 | 29/01/2020 07:16 | 28/01/2020 20:35 | 29/01/2020 07:16 | 10,69 | 113 | 1207,53 | CHI |
| 202001174611 | NAZARIO | 440012338 | ANICUNS | 28/01/2020 20:38 | 29/01/2020 00:39 | 28/01/2020 20:38 | 29/01/2020 00:39 | 4,01 | 1 | 4,01 | CHI |
| 202001174630 | CALDAS NOVAS | CN11114789 | SERRA DE CALDAS | 28/01/2020 20:42 | 28/01/2020 21:58 | 28/01/2020 20:42 | 28/01/2020 21:58 | 1,27 | 77 | 97,47 | CHI |
| 202001174645 | CALDAS NOVAS | CN12331847 | CALDAS NOVAS S1 | 28/01/2020 20:51 | 29/01/2020 01:36 | 28/01/2020 20:51 | 29/01/2020 01:36 | 4,74 | 34 | 161,17 | CHI |
| 202001174667 | PALMEIRAS DE GOIAS | PL21402932 | PALMEIRAS | 28/01/2020 21:01 | 28/01/2020 21:59 | 28/01/2020 21:01 | 28/01/2020 21:59 | 0,95 | 1 | 0,95 | CHI |
| 202001174669 | CAMPO ALEGRE DE GOIAS | 1160024100 | CAMPO ALEGRE DE GOIAS | 28/01/2020 21:03 | 29/01/2020 12:26 | 28/01/2020 21:03 | 29/01/2020 12:26 | 15,37 | 1 | 15,37 | CHI |
| 202001174673 | CAIAPONIA | CP12269004 | CAIAPONIA | 28/01/2020 20:55 | 29/01/2020 07:57 | 28/01/2020 20:55 | 29/01/2020 07:57 | 11,02 | 4 | 44,09 | CHI |
| 202001174687 | ITAPIRAPUA | IU12142824 | MATRINCHA | 28/01/2020 21:11 | 29/01/2020 07:48 | 28/01/2020 21:11 | 29/01/2020 07:48 | 10,61 | 13 | 137,88 | CHI |
| 202001174697 | BOM JESUS DE GOIAS | 10016094245 | BOM JESUS DE GOIAS | 28/01/2020 21:16 | 29/01/2020 12:29 | 28/01/2020 21:16 | 29/01/2020 12:29 | 15,22 | 1 | 15,22 | CHI |
| 202001174702 | INDIARA | 2710014641 | EDEIA | 28/01/2020 21:16 | 29/01/2020 07:55 | 28/01/2020 21:16 | 29/01/2020 07:55 | 10,64 | 1 | 10,64 | CHI |
| 202001174735 | SAO LUIS DE MONTES BELOS | SL11004168 | SAO LUIZ DOS MONTES BELOS | 28/01/2020 21:29 | 29/01/2020 00:00 | 28/01/2020 21:29 | 29/01/2020 00:00 | 2,51 | 50 | 125,29 | CHI |
| 202001174741 | DAVINOPOLIS | IO21151432 | CATALAO S1 | 28/01/2020 21:31 | 30/01/2020 09:59 | 28/01/2020 21:31 | 30/01/2020 09:59 | 36,48 | 3 | 109,43 | CHI |
| 202001174748 | MORRINHOS | MR12074563 | MORRINHOS | 28/01/2020 21:36 | 29/01/2020 02:34 | 28/01/2020 21:36 | 29/01/2020 02:34 | 4,97 | 3 | 14,90 | CHI |
| 202001174751 | ARUANA | 2380004633 | ARUANA | 28/01/2020 21:36 | 28/01/2020 22:55 | 28/01/2020 21:36 | 28/01/2020 22:55 | 1,31 | 1 | 1,31 | CHI |
| 202001174763 | CRIXAS | MZ12055628 | MOZARLANDIA | 28/01/2020 21:42 | 28/01/2020 23:10 | 28/01/2020 21:42 | 28/01/2020 23:10 | 1,45 | 26 | 37,76 | CHI |
| 202001174763 | MOZARLANDIA | MZ12055628 | MOZARLANDIA | 28/01/2020 21:42 | 28/01/2020 23:10 | 28/01/2020 21:42 | 28/01/2020 23:10 | 1,45 | 38 | 55,19 | CHI |
| 202001174771 | PALMEIRAS DE GOIAS | PL21402955 | PALMEIRAS | 28/01/2020 21:47 | 28/01/2020 22:15 | 28/01/2020 21:47 | 28/01/2020 22:15 | 0,45 | 1 | 0,45 | CHI |
| 202001174780 | ITAPURANGA | IK12204277 | ITAPURANGA | 28/01/2020 21:50 | 29/01/2020 00:33 | 28/01/2020 21:50 | 29/01/2020 00:33 | 2,71 | 18 | 48,70 | CHI |
| 202001174783 | ITUMBIARA | IT12257023RE | ITUMBIARA NOVA | 28/01/2020 21:52 | 29/01/2020 08:07 | 28/01/2020 21:52 | 29/01/2020 08:07 | 10,24 | 63 | 645,28 | CHI |
| 202001174789 | CALDAS NOVAS | 10004751912 | SERRA DE CALDAS | 28/01/2020 21:55 | 28/01/2020 23:15 | 28/01/2020 21:55 | 28/01/2020 23:15 | 1,33 | 1 | 1,33 | CHI |

| | | | | | | | | | | | |
|--------------|--------------------------|--------------|---------------------------|------------------|------------------|------------------|------------------|-------|-----|---------|-----|
| 202001174795 | ARAGUAPAZ | AZ12219983 | GOIAS | 28/01/2020 21:57 | 28/01/2020 23:55 | 28/01/2020 21:57 | 28/01/2020 23:55 | 1,96 | 2 | 3,93 | CHI |
| 202001174802 | CEZARINA | PL12011088 | CEZARINA | 28/01/2020 22:01 | 29/01/2020 10:50 | 28/01/2020 22:01 | 29/01/2020 10:50 | 12,83 | 5 | 64,13 | CHI |
| 202001174802 | PALMEIRAS DE GOIAS | PL12011088 | CEZARINA | 28/01/2020 22:01 | 29/01/2020 10:50 | 28/01/2020 22:01 | 29/01/2020 10:50 | 12,83 | 7 | 89,78 | CHI |
| 202001174817 | MOZARLANDIA | MZ11089966 | MOZARLANDIA | 28/01/2020 22:04 | 29/01/2020 08:16 | 29/01/2020 06:49 | 29/01/2020 08:16 | 1,43 | 164 | 235,34 | CHI |
| 202001174820 | GOIANDIRA | GD12064008 | CATALAO S1 | 28/01/2020 18:14 | 29/01/2020 12:49 | 28/01/2020 18:14 | 29/01/2020 12:49 | 18,58 | 5 | 92,89 | CHI |
| 202001174826 | BRITANIA | BT12183055 | BRITANIA | 28/01/2020 22:12 | 29/01/2020 12:09 | 28/01/2020 22:12 | 29/01/2020 12:09 | 13,95 | 22 | 306,81 | CHI |
| 202001174826 | ITAPIRAPUA | BT12183055 | BRITANIA | 28/01/2020 22:12 | 29/01/2020 12:09 | 28/01/2020 22:12 | 29/01/2020 12:09 | 13,95 | 2 | 27,89 | CHI |
| 202001174835 | MAIRIPOTABA | MI12320285 | PONTALINA | 28/01/2020 22:16 | 29/01/2020 14:22 | 28/01/2020 22:16 | 29/01/2020 14:08 | 15,85 | 3 | 47,56 | CHI |
| 202001174835 | MAIRIPOTABA | MI21109291 | PONTALINA | 28/01/2020 22:16 | 29/01/2020 14:22 | 28/01/2020 22:16 | 29/01/2020 14:22 | 16,08 | 1 | 16,08 | CHI |
| 202001174839 | TRES RANCHOS | TH11000132 | CATALAO S1 | 28/01/2020 22:20 | 29/01/2020 14:31 | 28/01/2020 22:20 | 29/01/2020 14:31 | 16,19 | 91 | 1473,09 | CHI |
| 202001174849 | ARAGARCAS | 1820016265 | ARAGARCAS | 28/01/2020 22:27 | 29/01/2020 00:52 | 28/01/2020 22:27 | 29/01/2020 00:52 | 2,41 | 1 | 2,41 | CHI |
| 202001174860 | BOM JARDIM DE GOIAS | BM12374961 | BOM JARDIM | 28/01/2020 22:33 | 29/01/2020 08:42 | 28/01/2020 22:33 | 29/01/2020 08:42 | 10,14 | 6 | 60,87 | CHI |
| 202001174861 | ITUMBIARA | 690069133 | ITUMBIARA VELHA S1 | 28/01/2020 22:34 | 28/01/2020 23:09 | 28/01/2020 22:34 | 28/01/2020 23:09 | 0,58 | 1 | 0,58 | CHI |
| 202001174868 | BOM JESUS DE GOIAS | BJ11122300 | BOM JESUS DE GOIAS | 28/01/2020 21:19 | 29/01/2020 00:00 | 28/01/2020 21:19 | 29/01/2020 00:00 | 2,68 | 110 | 295,14 | CHI |
| 202001174886 | ARAGUAPAZ | AZ12042908 | MOZARLANDIA | 28/01/2020 22:46 | 29/01/2020 02:01 | 28/01/2020 22:46 | 29/01/2020 02:01 | 3,24 | 45 | 145,73 | CHI |
| 202001174901 | IPAMERI | 580078358 | IPAMERI | 28/01/2020 23:04 | 29/01/2020 12:22 | 28/01/2020 23:04 | 29/01/2020 12:22 | 13,29 | 1 | 13,29 | CHI |
| 202001174932 | JAUPACI | 1280002284 | IPORA | 28/01/2020 23:47 | 29/01/2020 05:28 | 28/01/2020 23:47 | 29/01/2020 05:28 | 5,67 | 1 | 5,67 | CHI |
| 202001175201 | GOIATUBA | JV12208118 | GOIATUBA S1 | 29/01/2020 01:49 | 29/01/2020 08:05 | 29/01/2020 01:49 | 29/01/2020 08:05 | 6,25 | 4 | 25,00 | CHI |
| 202001175201 | JOVIANIA | JV12208118 | GOIATUBA S1 | 29/01/2020 01:49 | 29/01/2020 08:05 | 29/01/2020 01:49 | 29/01/2020 08:05 | 6,25 | 15 | 93,76 | CHI |
| 202001175403 | SANTA CRUZ DE GOIAS | BC12110028RE | PIRES DO RIO S2 | 29/01/2020 02:18 | 29/01/2020 08:07 | 29/01/2020 02:18 | 29/01/2020 08:07 | 5,80 | 19 | 110,24 | CHI |
| 202001175405 | EDEIA | EA12044037 | EDEIA | 29/01/2020 02:20 | 29/01/2020 07:25 | 29/01/2020 02:20 | 29/01/2020 07:25 | 5,07 | 37 | 187,74 | CHI |
| 202001175409 | CATALAO | 1990208270 | CATALAO S2 | 29/01/2020 02:33 | 29/01/2020 09:27 | 29/01/2020 02:33 | 29/01/2020 09:27 | 6,90 | 1 | 6,90 | CHI |
| 202001175410 | PANAMA | IT12000117 | PARANAIBA | 29/01/2020 02:35 | 29/01/2020 11:44 | 29/01/2020 02:35 | 29/01/2020 11:44 | 9,16 | 2 | 18,32 | CHI |
| 202001175507 | GOIAS | GS12071232 | GOIAS | 29/01/2020 03:04 | 29/01/2020 07:57 | 29/01/2020 03:04 | 29/01/2020 07:57 | 4,88 | 39 | 190,14 | CHI |
| 202001175514 | ITABERAI | IB12310544 | ITABERAI S1 | 29/01/2020 03:36 | 29/01/2020 08:57 | 29/01/2020 03:36 | 29/01/2020 08:57 | 5,34 | 15 | 80,06 | CHI |
| 202001175520 | ORIZONA | OZ12022892 | PIRES DO RIO S2 | 29/01/2020 04:00 | 29/01/2020 08:23 | 29/01/2020 04:00 | 29/01/2020 08:23 | 4,38 | 4 | 17,52 | CHI |
| 202001175521 | RIO QUENTE | RQ12100101RE | RIO QUENTE | 29/01/2020 02:04 | 29/01/2020 12:00 | 29/01/2020 02:04 | 29/01/2020 12:00 | 9,92 | 40 | 396,90 | CHI |
| 202001175525 | SAO LUIS DE MONTES BELOS | SL21323603 | SAO LUIZ DOS MONTES BELOS | 29/01/2020 04:17 | 29/01/2020 16:59 | 29/01/2020 04:17 | 29/01/2020 16:59 | 12,70 | 1 | 12,70 | CHI |
| 202001175543 | ITUMBIARA | IT21122222 | ITUMBIARA NOVA | 29/01/2020 05:04 | 29/01/2020 08:36 | 29/01/2020 05:04 | 29/01/2020 08:36 | 3,53 | 1 | 3,53 | CHI |
| 202001175545 | OUVIDOR | OU13190456 | CATALAO S1 | 29/01/2020 05:12 | 29/01/2020 07:50 | 29/01/2020 05:12 | 29/01/2020 07:50 | 2,62 | 77 | 201,61 | CHI |
| 202001175547 | ORIZONA | OZ21022881 | PIRES DO RIO S2 | 29/01/2020 05:15 | 29/01/2020 08:05 | 29/01/2020 05:15 | 29/01/2020 08:05 | 2,83 | 2 | 5,66 | CHI |
| 202001175606 | ITABERAI | IB12253438 | ITABERAI S1 | 29/01/2020 05:39 | 29/01/2020 08:02 | 29/01/2020 05:39 | 29/01/2020 08:02 | 2,38 | 4 | 9,53 | CHI |
| 202001175610 | ARENOPOLIS | AY12000021 | ARENOPOLIS | 29/01/2020 05:42 | 29/01/2020 14:50 | 29/01/2020 05:42 | 29/01/2020 14:50 | 9,13 | 18 | 164,35 | CHI |

| | | | | | | | | | | | |
|--------------|--------------------------|------------|--------------------|------------------|------------------|------------------|------------------|-------|-----|--------|-----|
| 202001175611 | ARUANA | AK12183185 | BRITANIA | 29/01/2020 05:42 | 29/01/2020 08:21 | 29/01/2020 05:42 | 29/01/2020 08:21 | 2,64 | 5 | 13,18 | CHI |
| 202001175613 | GOIAS | GS12203880 | GOIAS | 29/01/2020 05:43 | 29/01/2020 17:32 | 29/01/2020 05:43 | 29/01/2020 17:32 | 11,81 | 26 | 306,99 | CHI |
| 202001175615 | ANICUNS | AC12158912 | FIRMINOPOLIS S2 | 29/01/2020 05:44 | 29/01/2020 09:42 | 29/01/2020 05:44 | 29/01/2020 09:42 | 3,95 | 60 | 237,03 | CHI |
| 202001175626 | PIRACANJUBA | PJ12040803 | PIRACANJUBA | 29/01/2020 05:51 | 29/01/2020 15:16 | 29/01/2020 05:51 | 29/01/2020 15:16 | 9,41 | 5 | 47,05 | CHI |
| 202001175647 | BOM JESUS DE GOIAS | BJ12256996 | BOM JESUS DE GOIAS | 29/01/2020 05:59 | 29/01/2020 19:40 | 29/01/2020 05:59 | 29/01/2020 19:40 | 13,68 | 14 | 191,47 | CHI |
| 202001175647 | GOIATUBA | BJ12256996 | BOM JESUS DE GOIAS | 29/01/2020 05:59 | 29/01/2020 19:40 | 29/01/2020 05:59 | 29/01/2020 19:40 | 13,68 | 51 | 697,48 | CHI |
| 202001175648 | CORUMBAIBA | CI12060036 | VILA CORUMBA | 29/01/2020 05:58 | 29/01/2020 09:39 | 29/01/2020 05:58 | 29/01/2020 09:39 | 3,68 | 5 | 18,40 | CHI |
| 202001175654 | INDIARA | IY12323655 | EDEIA | 29/01/2020 06:02 | 29/01/2020 09:01 | 29/01/2020 06:02 | 29/01/2020 09:01 | 2,98 | 10 | 29,79 | CHI |
| 202001175656 | ADELANDIA | DN12277724 | ANICUNS | 29/01/2020 02:22 | 29/01/2020 08:09 | 29/01/2020 02:22 | 29/01/2020 08:09 | 5,78 | 28 | 161,72 | CHI |
| 202001175656 | MOSSAMEDES | DN12277724 | ANICUNS | 29/01/2020 02:22 | 29/01/2020 08:09 | 29/01/2020 02:22 | 29/01/2020 08:09 | 5,78 | 2 | 11,55 | CHI |
| 202001175656 | ADELANDIA | DN12277724 | FIRMINOPOLIS S2 | 29/01/2020 02:22 | 29/01/2020 08:09 | 29/01/2020 02:22 | 29/01/2020 08:09 | 5,78 | 59 | 340,77 | CHI |
| 202001175656 | MOSSAMEDES | DN12277724 | FIRMINOPOLIS S2 | 29/01/2020 02:22 | 29/01/2020 08:09 | 29/01/2020 02:22 | 29/01/2020 08:09 | 5,78 | 5 | 28,88 | CHI |
| 202001175656 | SANCLERLANDIA | DN12277724 | FIRMINOPOLIS S2 | 29/01/2020 02:22 | 29/01/2020 08:09 | 29/01/2020 02:22 | 29/01/2020 08:09 | 5,78 | 30 | 173,27 | CHI |
| 202001175656 | SAO LUIS DE MONTES BELOS | DN12277724 | FIRMINOPOLIS S2 | 29/01/2020 02:22 | 29/01/2020 08:09 | 29/01/2020 02:22 | 29/01/2020 08:09 | 5,78 | 65 | 375,43 | CHI |
| 202001175657 | ITAPIRAPUA | IU12259711 | MATRINCHA | 29/01/2020 06:02 | 29/01/2020 07:50 | 29/01/2020 06:02 | 29/01/2020 07:50 | 1,79 | 5 | 8,94 | CHI |
| 202001175662 | CALDAS NOVAS | MG21100068 | VILA CORUMBA | 29/01/2020 06:03 | 29/01/2020 09:45 | 29/01/2020 06:03 | 29/01/2020 09:45 | 3,69 | 1 | 3,69 | CHI |
| 202001175663 | AMERICANO DO BRASIL | KB12000070 | ANICUNS | 29/01/2020 06:03 | 29/01/2020 08:52 | 29/01/2020 06:03 | 29/01/2020 08:52 | 2,80 | 352 | 986,68 | CHI |
| 202001175663 | MOSSAMEDES | KB12000070 | ANICUNS | 29/01/2020 06:03 | 29/01/2020 08:52 | 29/01/2020 06:03 | 29/01/2020 08:52 | 2,80 | 24 | 67,27 | CHI |
| 202001175665 | AMORINOPOLIS | IR12188430 | IPORA | 29/01/2020 03:41 | 29/01/2020 10:06 | 29/01/2020 03:41 | 29/01/2020 08:04 | 4,38 | 37 | 162,07 | CHI |
| 202001175665 | IPORA | IR12188430 | IPORA | 29/01/2020 03:41 | 29/01/2020 10:06 | 29/01/2020 03:41 | 29/01/2020 08:04 | 4,38 | 20 | 87,61 | CHI |
| 202001175665 | AMORINOPOLIS | IR12188430 | IPORA | 29/01/2020 03:41 | 29/01/2020 10:06 | 29/01/2020 06:50 | 29/01/2020 08:04 | 1,24 | 2 | 2,49 | CHI |
| 202001175665 | IPORA | IR12188430 | IPORA | 29/01/2020 03:41 | 29/01/2020 10:06 | 29/01/2020 06:50 | 29/01/2020 08:04 | 1,24 | 78 | 97,09 | CHI |
| 202001175665 | AMORINOPOLIS | IR12188430 | IPORA | 29/01/2020 03:41 | 29/01/2020 10:06 | 29/01/2020 03:41 | 29/01/2020 09:00 | 5,32 | 5 | 26,58 | CHI |
| 202001175665 | IPORA | IR12188430 | IPORA | 29/01/2020 03:41 | 29/01/2020 10:06 | 29/01/2020 03:41 | 29/01/2020 09:00 | 5,32 | 2 | 10,63 | CHI |
| 202001175665 | IVOLANDIA | IR12188430 | IPORA | 29/01/2020 03:41 | 29/01/2020 10:06 | 29/01/2020 03:41 | 29/01/2020 09:00 | 5,32 | 1 | 5,32 | CHI |
| 202001175665 | AMORINOPOLIS | IR13188427 | IPORA | 29/01/2020 03:41 | 29/01/2020 10:06 | 29/01/2020 06:50 | 29/01/2020 09:00 | 2,18 | 41 | 89,40 | CHI |
| 202001175665 | IPORA | IR13188427 | IPORA | 29/01/2020 03:41 | 29/01/2020 10:06 | 29/01/2020 06:50 | 29/01/2020 09:00 | 2,18 | 17 | 37,07 | CHI |
| 202001175665 | IVOLANDIA | IR13188427 | IPORA | 29/01/2020 03:41 | 29/01/2020 10:06 | 29/01/2020 06:50 | 29/01/2020 09:00 | 2,18 | 13 | 28,35 | CHI |
| 202001175665 | IVOLANDIA | IR12188430 | IPORA | 29/01/2020 03:41 | 29/01/2020 10:06 | 29/01/2020 03:41 | 29/01/2020 09:57 | 6,27 | 46 | 288,31 | CHI |
| 202001175665 | PALESTINA DE GOIAS | IR12188430 | IPORA | 29/01/2020 03:41 | 29/01/2020 10:06 | 29/01/2020 03:41 | 29/01/2020 09:57 | 6,27 | 12 | 75,21 | CHI |
| 202001175665 | IVOLANDIA | IR12188430 | IPORA | 29/01/2020 03:41 | 29/01/2020 10:06 | 29/01/2020 03:41 | 29/01/2020 10:06 | 6,41 | 57 | 365,18 | CHI |
| 202001175665 | IVOLANDIA | IV12322053 | IPORA | 29/01/2020 03:41 | 29/01/2020 10:06 | 29/01/2020 06:50 | 29/01/2020 10:06 | 3,27 | 23 | 75,24 | CHI |
| 202001175665 | PALESTINA DE GOIAS | IV12322053 | IPORA | 29/01/2020 03:41 | 29/01/2020 10:06 | 29/01/2020 06:50 | 29/01/2020 10:06 | 3,27 | 33 | 107,95 | CHI |

| | | | | | | | | | | | |
|--------------|--------------------------|------------|--------------------|------------------|------------------|------------------|------------------|-------|-----|---------|-----|
| 202001175666 | SAO LUIS DE MONTES BELOS | SL21168642 | FIRMINOPOLIS S2 | 29/01/2020 06:04 | 29/01/2020 22:04 | 29/01/2020 06:04 | 29/01/2020 22:04 | 15,99 | 1 | 15,99 | CHI |
| 202001175680 | CAIAPONIA | CP12223099 | PALESTINA | 29/01/2020 06:10 | 30/01/2020 14:17 | 29/01/2020 06:10 | 29/01/2020 19:11 | 13,01 | 3 | 39,03 | CHI |
| 202001175680 | CAIAPONIA | CP12223099 | PALESTINA | 29/01/2020 06:10 | 30/01/2020 14:17 | 29/01/2020 06:10 | 30/01/2020 11:34 | 29,40 | 2 | 58,81 | CHI |
| 202001175680 | CAIAPONIA | CP12223099 | PALESTINA | 29/01/2020 06:10 | 30/01/2020 14:17 | 29/01/2020 06:10 | 30/01/2020 12:35 | 30,41 | 2 | 60,82 | CHI |
| 202001175680 | CAIAPONIA | CP12223099 | PALESTINA | 29/01/2020 06:10 | 30/01/2020 14:17 | 29/01/2020 06:10 | 30/01/2020 12:53 | 30,71 | 6 | 184,26 | CHI |
| 202001175680 | CAIAPONIA | CP12223099 | PALESTINA | 29/01/2020 06:10 | 30/01/2020 14:17 | 29/01/2020 06:10 | 30/01/2020 14:02 | 31,87 | 3 | 95,60 | CHI |
| 202001175680 | CAIAPONIA | CP12223099 | PALESTINA | 29/01/2020 06:10 | 30/01/2020 14:17 | 29/01/2020 06:10 | 30/01/2020 14:17 | 32,11 | 4 | 128,43 | CHI |
| 202001175681 | DOVERLANDIA | DV12358445 | CAIAPONIA | 29/01/2020 06:10 | 29/01/2020 09:15 | 29/01/2020 06:10 | 29/01/2020 09:15 | 3,07 | 21 | 64,47 | CHI |
| 202001175685 | TURVANIA | TV12029567 | FIRMINOPOLIS S2 | 29/01/2020 05:45 | 29/01/2020 09:29 | 29/01/2020 05:45 | 29/01/2020 09:29 | 3,72 | 10 | 37,19 | CHI |
| 202001175696 | IPAMERI | UT12027140 | URUTAI | 29/01/2020 06:17 | 29/01/2020 07:50 | 29/01/2020 06:17 | 29/01/2020 07:50 | 1,55 | 12 | 18,65 | CHI |
| 202001175696 | URUTAI | UT12027140 | URUTAI | 29/01/2020 06:17 | 29/01/2020 07:50 | 29/01/2020 06:17 | 29/01/2020 07:50 | 1,55 | 1 | 1,55 | CHI |
| 202001175705 | SANCLERLANDIA | SC21186331 | FIRMINOPOLIS S2 | 29/01/2020 06:20 | 29/01/2020 09:02 | 29/01/2020 06:20 | 29/01/2020 09:02 | 2,69 | 1 | 2,69 | CHI |
| 202001175708 | CAIAPONIA | CP12395440 | PALESTINA | 29/01/2020 06:21 | 29/01/2020 12:26 | 29/01/2020 06:21 | 29/01/2020 12:26 | 6,09 | 18 | 109,68 | CHI |
| 202001175712 | ITUMBIARA | BG12000053 | ITUMBIARA VELHA S2 | 29/01/2020 06:23 | 29/01/2020 12:02 | 29/01/2020 06:23 | 29/01/2020 12:02 | 5,65 | 10 | 56,46 | CHI |
| 202001175715 | DOVERLANDIA | DV12395475 | CAIAPONIA | 29/01/2020 06:23 | 29/01/2020 10:18 | 29/01/2020 06:23 | 29/01/2020 10:18 | 3,90 | 11 | 42,92 | CHI |
| 202001175808 | ITABERAI | IB12000038 | ITABERAI S2 | 29/01/2020 06:28 | 29/01/2020 08:56 | 29/01/2020 06:28 | 29/01/2020 08:56 | 2,47 | 32 | 78,92 | CHI |
| 202001175818 | MOZARLANDIA | MZ12055640 | MOZARLANDIA | 29/01/2020 06:31 | 29/01/2020 08:55 | 29/01/2020 06:31 | 29/01/2020 08:55 | 2,39 | 9 | 21,47 | CHI |
| 202001176010 | GOIAS | GS12250833 | MATRINCHA | 29/01/2020 06:38 | 29/01/2020 15:42 | 29/01/2020 06:38 | 29/01/2020 15:42 | 9,06 | 1 | 9,06 | CHI |
| 202001176018 | INDIARA | IY12067608 | EDEIA | 28/01/2020 21:05 | 29/01/2020 10:05 | 28/01/2020 21:05 | 29/01/2020 10:05 | 12,99 | 5 | 64,94 | CHI |
| 202001176018 | PALMEIRAS DE GOIAS | IY12067608 | EDEIA | 28/01/2020 21:05 | 29/01/2020 10:05 | 28/01/2020 21:05 | 29/01/2020 10:05 | 12,99 | 4 | 51,95 | CHI |
| 202001176025 | DOVERLANDIA | DV21155492 | CAIAPONIA | 29/01/2020 06:42 | 29/01/2020 10:49 | 29/01/2020 06:42 | 29/01/2020 10:49 | 4,10 | 1 | 4,10 | CHI |
| 202001176033 | ANICUNS | AC12090273 | ANICUNS | 29/01/2020 04:04 | 29/01/2020 10:47 | 29/01/2020 04:04 | 29/01/2020 10:47 | 6,71 | 22 | 147,61 | CHI |
| 202001176036 | CEZARINA | CZ21138621 | CEZARINA | 29/01/2020 06:44 | 29/01/2020 08:27 | 29/01/2020 06:44 | 29/01/2020 08:27 | 1,71 | 3 | 5,13 | CHI |
| 202001176038 | BURITI ALEGRE | MR12048456 | GOIATUBA S2 | 29/01/2020 06:45 | 29/01/2020 10:02 | 29/01/2020 06:45 | 29/01/2020 10:02 | 3,28 | 2 | 6,56 | CHI |
| 202001176038 | GOIATUBA | MR12048456 | GOIATUBA S2 | 29/01/2020 06:45 | 29/01/2020 10:02 | 29/01/2020 06:45 | 29/01/2020 10:02 | 3,28 | 5 | 16,41 | CHI |
| 202001176041 | BALIZA | BH12334535 | BOM JARDIM | 29/01/2020 06:45 | 29/01/2020 13:23 | 29/01/2020 06:45 | 29/01/2020 13:23 | 6,62 | 19 | 125,85 | CHI |
| 202001176058 | CATALAO | CT11149196 | CATALAO S2 | 29/01/2020 06:52 | 29/01/2020 16:46 | 29/01/2020 06:52 | 29/01/2020 16:46 | 9,90 | 94 | 930,37 | CHI |
| 202001176071 | ITAPIRAPUA | IU12014785 | MATRINCHA | 29/01/2020 06:54 | 29/01/2020 11:08 | 29/01/2020 06:54 | 29/01/2020 11:08 | 4,22 | 8 | 33,77 | CHI |
| 202001176073 | ITUMBIARA | BG12000045 | ITUMBIARA VELHA S2 | 29/01/2020 06:55 | 29/01/2020 16:25 | 29/01/2020 06:55 | 29/01/2020 16:25 | 9,51 | 1 | 9,51 | CHI |
| 202001176202 | ARAGUAPAZ | AZ21042940 | MOZARLANDIA | 29/01/2020 06:56 | 29/01/2020 08:18 | 29/01/2020 06:56 | 29/01/2020 08:18 | 1,35 | 1 | 1,35 | CHI |
| 202001176205 | NOVA AURORA | NE21143453 | CATALAO S1 | 29/01/2020 06:58 | 30/01/2020 17:14 | 29/01/2020 06:58 | 30/01/2020 17:14 | 34,27 | 2 | 68,53 | CHI |
| 202001176207 | BOM JARDIM DE GOIAS | BM12349615 | BOM JARDIM | 29/01/2020 06:38 | 30/01/2020 09:36 | 29/01/2020 06:38 | 30/01/2020 09:36 | 26,96 | 16 | 431,37 | CHI |
| 202001176216 | CALDAS NOVAS | CN12246647 | SERRA DE CALDAS | 29/01/2020 05:35 | 29/01/2020 08:35 | 29/01/2020 05:35 | 29/01/2020 08:35 | 2,99 | 914 | 2736,67 | CHI |

| | | | | | | | | | | | |
|--------------|-----------------------|------------|---------------------------|------------------|------------------|------------------|------------------|-------|-----|---------|-----|
| 202001176219 | BALIZA | BH12343730 | BOM JARDIM | 29/01/2020 07:04 | 29/01/2020 20:39 | 29/01/2020 07:04 | 29/01/2020 20:39 | 13,58 | 8 | 108,65 | CHI |
| 202001176223 | ARUANA | AK12183184 | BRITANIA | 29/01/2020 06:09 | 29/01/2020 09:15 | 29/01/2020 06:09 | 29/01/2020 09:15 | 3,09 | 13 | 40,17 | CHI |
| 202001176226 | ITABERAI | IB12381355 | ANICUNS | 29/01/2020 06:26 | 29/01/2020 10:05 | 29/01/2020 06:26 | 29/01/2020 10:05 | 3,64 | 17 | 61,86 | CHI |
| 202001176232 | CAIAPONIA | CP12020896 | PIRANHAS | 29/01/2020 06:15 | 29/01/2020 11:54 | 29/01/2020 06:15 | 29/01/2020 11:54 | 5,65 | 7 | 39,53 | CHI |
| 202001176235 | CACHOEIRA DE GOIAS | CG12018660 | FIRMINOPOLIS S2 | 29/01/2020 04:26 | 29/01/2020 10:26 | 29/01/2020 04:26 | 29/01/2020 10:26 | 5,99 | 37 | 221,69 | CHI |
| 202001176238 | MAIRIPOTABA | PK12079815 | PONTALINA | 29/01/2020 07:08 | 29/01/2020 08:40 | 29/01/2020 07:08 | 29/01/2020 08:40 | 1,53 | 12 | 18,33 | CHI |
| 202001176243 | FIRMINOPOLIS | SL12072420 | SAO LUIZ DOS MONTES BELOS | 29/01/2020 06:37 | 29/01/2020 16:19 | 29/01/2020 06:37 | 29/01/2020 16:19 | 9,69 | 42 | 407,18 | CHI |
| 202001176314 | IVOLANDIA | IV12062833 | IPORA | 29/01/2020 07:11 | 29/01/2020 12:36 | 29/01/2020 07:11 | 29/01/2020 12:36 | 5,40 | 19 | 102,62 | CHI |
| 202001176319 | CATALAO | CT12267015 | CATALAO S2 | 29/01/2020 06:02 | 29/01/2020 08:48 | 29/01/2020 06:02 | 29/01/2020 08:48 | 2,75 | 4 | 11,01 | CHI |
| 202001176319 | CUMARI | CT12267015 | CATALAO S2 | 29/01/2020 06:02 | 29/01/2020 08:48 | 29/01/2020 06:02 | 29/01/2020 08:48 | 2,75 | 5 | 13,77 | CHI |
| 202001176337 | ORIZONA | OZ21382057 | PIRES DO RIO S2 | 28/01/2020 05:56 | 29/01/2020 13:49 | 28/01/2020 05:56 | 29/01/2020 13:49 | 31,88 | 1 | 31,88 | CHI |
| 202001176341 | CALDAS NOVAS | CN12331847 | CALDAS NOVAS S1 | 29/01/2020 07:19 | 29/01/2020 11:54 | 29/01/2020 07:19 | 29/01/2020 11:54 | 4,58 | 34 | 155,81 | CHI |
| 202001176345 | SANTA FE DE GOIAS | RN12362415 | BRITANIA | 29/01/2020 07:19 | 29/01/2020 13:09 | 29/01/2020 07:19 | 29/01/2020 13:09 | 5,82 | 17 | 98,98 | CHI |
| 202001176359 | BURITI DE GOIAS | BS11045642 | FIRMINOPOLIS S2 | 29/01/2020 07:21 | 29/01/2020 14:09 | 29/01/2020 07:21 | 29/01/2020 14:09 | 6,79 | 104 | 705,76 | CHI |
| 202001176373 | PIRACANJUBA | PJ21082265 | PIRACANJUBA | 29/01/2020 07:25 | 29/01/2020 11:59 | 29/01/2020 07:25 | 29/01/2020 11:59 | 4,55 | 1 | 4,55 | CHI |
| 202001176376 | CAMPO ALEGRE DE GOIAS | CT12165146 | CATALAO S1 | 29/01/2020 07:26 | 30/01/2020 13:34 | 29/01/2020 07:26 | 30/01/2020 13:34 | 30,13 | 2 | 60,27 | CHI |
| 202001176376 | CATALAO | CT12165146 | CATALAO S1 | 29/01/2020 07:26 | 30/01/2020 13:34 | 29/01/2020 07:26 | 30/01/2020 13:34 | 30,13 | 31 | 934,18 | CHI |
| 202001176378 | AGUA LIMPA | AL12075701 | VILA CORUMBA | 29/01/2020 07:26 | 29/01/2020 17:13 | 29/01/2020 07:26 | 29/01/2020 17:13 | 9,77 | 5 | 48,85 | CHI |
| 202001176381 | CAIAPONIA | CP12151179 | CAIAPONIA | 29/01/2020 06:33 | 29/01/2020 21:45 | 29/01/2020 06:33 | 29/01/2020 21:45 | 15,19 | 79 | 1200,12 | CHI |
| 202001176384 | OUVIDOR | OU21061140 | CATALAO S1 | 28/01/2020 18:09 | 29/01/2020 14:28 | 28/01/2020 18:09 | 29/01/2020 14:28 | 20,31 | 1 | 20,31 | CHI |
| 202001176390 | BALIZA | BH12334541 | BOM JARDIM | 29/01/2020 07:23 | 29/01/2020 11:46 | 29/01/2020 07:23 | 29/01/2020 11:46 | 4,37 | 18 | 78,70 | CHI |
| 202001176393 | CAIAPONIA | CP12200875 | CAIAPONIA | 29/01/2020 06:14 | 29/01/2020 13:30 | 29/01/2020 06:14 | 29/01/2020 13:30 | 7,26 | 9 | 65,33 | CHI |
| 202001176397 | FAZENDA NOVA | FN12237035 | JUSSARA | 29/01/2020 07:30 | 29/01/2020 12:45 | 29/01/2020 07:30 | 29/01/2020 12:45 | 5,25 | 7 | 36,74 | CHI |
| 202001176404 | PALMEIRAS DE GOIAS | PL21045803 | PALMEIRAS | 29/01/2020 07:31 | 29/01/2020 08:18 | 29/01/2020 07:31 | 29/01/2020 08:18 | 0,77 | 1 | 0,77 | CHI |
| 202001176407 | NOVA CRIXAS | NA12092868 | MOZARLANDIA | 29/01/2020 07:19 | 29/01/2020 12:23 | 29/01/2020 07:19 | 29/01/2020 12:23 | 5,06 | 4 | 20,23 | CHI |
| 202001176411 | AURILANDIA | AI12391402 | FIRMINOPOLIS S2 | 29/01/2020 07:33 | 29/01/2020 12:23 | 29/01/2020 07:33 | 29/01/2020 12:23 | 4,82 | 14 | 67,44 | CHI |
| 202001176411 | FIRMINOPOLIS | AI12391402 | FIRMINOPOLIS S2 | 29/01/2020 07:33 | 29/01/2020 12:23 | 29/01/2020 07:33 | 29/01/2020 12:23 | 4,82 | 11 | 52,99 | CHI |
| 202001176413 | ORIZONA | OZ12186216 | PIRES DO RIO S2 | 29/01/2020 07:34 | 29/01/2020 11:16 | 29/01/2020 07:34 | 29/01/2020 11:16 | 3,69 | 10 | 36,89 | CHI |
| 202001176801 | GOIAS | GS12206917 | ITABERAI S1 | 29/01/2020 07:35 | 29/01/2020 12:00 | 29/01/2020 07:35 | 29/01/2020 12:00 | 4,41 | 14 | 61,72 | CHI |
| 202001177119 | ARUANA | AK12259762 | ARUANA | 29/01/2020 07:38 | 29/01/2020 11:20 | 29/01/2020 07:38 | 29/01/2020 11:20 | 3,70 | 2 | 7,39 | CHI |
| 202001177126 | PALMEIRAS DE GOIAS | PL12357854 | PALMEIRAS | 29/01/2020 07:39 | 29/01/2020 09:06 | 29/01/2020 07:39 | 29/01/2020 09:06 | 1,45 | 2 | 2,89 | CHI |
| 202001177132 | CATALAO | CT12316068 | CATALAO S2 | 29/01/2020 07:32 | 29/01/2020 11:21 | 29/01/2020 07:32 | 29/01/2020 11:21 | 3,81 | 11 | 41,94 | CHI |
| 202001177132 | CUMARI | CT12316068 | CATALAO S2 | 29/01/2020 07:32 | 29/01/2020 11:21 | 29/01/2020 07:32 | 29/01/2020 11:21 | 3,81 | 1 | 3,81 | CHI |

| | | | | | | | | | | | |
|--------------|------------------------|--------------|-----------------|------------------|------------------|------------------|------------------|-------|-----|--------|-----|
| 202001177137 | FAINA | FC12147790 | GOIAS | 29/01/2020 06:39 | 29/01/2020 09:40 | 29/01/2020 06:39 | 29/01/2020 09:40 | 3,02 | 5 | 15,08 | CHI |
| 202001177139 | CEZARINA | IY12220511 | EDEIA | 29/01/2020 07:18 | 29/01/2020 09:20 | 29/01/2020 07:18 | 29/01/2020 09:20 | 2,04 | 5 | 10,19 | CHI |
| 202001177139 | INDIARA | IY12220511 | EDEIA | 29/01/2020 07:18 | 29/01/2020 09:20 | 29/01/2020 07:18 | 29/01/2020 09:20 | 2,04 | 6 | 12,23 | CHI |
| 202001177155 | BALIZA | BH12243875 | CAIAPONIA | 29/01/2020 07:43 | 29/01/2020 13:04 | 29/01/2020 07:43 | 29/01/2020 13:04 | 5,34 | 4 | 21,35 | CHI |
| 202001177403 | MONTES CLAROS DE GOIAS | 6528618 | ARENOPOLIS | 29/01/2020 07:48 | 29/01/2020 20:07 | 29/01/2020 07:48 | 29/01/2020 20:07 | 12,32 | 0 | 0,00 | CHI |
| 202001177601 | CRISTIANOPOLIS | PJ12242517 | PIRACANJUBA | 29/01/2020 07:29 | 29/01/2020 13:10 | 29/01/2020 07:29 | 29/01/2020 13:10 | 5,68 | 5 | 28,40 | CHI |
| 202001177601 | PIRACANJUBA | PJ12242517 | PIRACANJUBA | 29/01/2020 07:29 | 29/01/2020 13:10 | 29/01/2020 07:29 | 29/01/2020 13:10 | 5,68 | 5 | 28,40 | CHI |
| 202001177805 | JUSSARA | JR12076133 | BRITANIA | 29/01/2020 07:48 | 29/01/2020 14:50 | 29/01/2020 07:48 | 29/01/2020 14:50 | 7,03 | 3 | 21,09 | CHI |
| 202001177812 | ARENOPOLIS | IV12231088 | ARENOPOLIS | 29/01/2020 07:37 | 29/01/2020 16:12 | 29/01/2020 13:04 | 29/01/2020 16:12 | 3,14 | 4 | 12,55 | CHI |
| 202001177812 | IVOLANDIA | IV12231088 | ARENOPOLIS | 29/01/2020 07:37 | 29/01/2020 16:12 | 29/01/2020 13:04 | 29/01/2020 16:12 | 3,14 | 34 | 106,68 | CHI |
| 202001177813 | JOVIANIA | 570018146 | GOIATUBA S1 | 29/01/2020 07:54 | 29/01/2020 09:19 | 29/01/2020 07:54 | 29/01/2020 09:19 | 1,41 | 1 | 1,41 | CHI |
| 202001177905 | ARAGUAPAZ | AZ12238246 | GOIAS | 29/01/2020 07:56 | 29/01/2020 14:36 | 29/01/2020 07:56 | 29/01/2020 14:36 | 6,67 | 3 | 20,00 | CHI |
| 202001177916 | VICENTINOPOLIS | VI12257169 | VICENTINOPOLIS | 29/01/2020 07:58 | 29/01/2020 12:34 | 29/01/2020 07:58 | 29/01/2020 12:34 | 4,59 | 1 | 4,59 | CHI |
| 202001178003 | NOVA CRIXAS | NA12322837 | MOZARLANDIA | 29/01/2020 08:02 | 29/01/2020 14:48 | 29/01/2020 08:02 | 29/01/2020 14:48 | 6,76 | 1 | 6,76 | CHI |
| 202001178006 | VICENTINOPOLIS | VI21399306 | VICENTINOPOLIS | 29/01/2020 08:02 | 29/01/2020 16:14 | 29/01/2020 08:02 | 29/01/2020 16:14 | 8,19 | 1 | 8,19 | CHI |
| 202001178203 | CORUMBAIBA | CI12049729 | VILA CORUMBA | 29/01/2020 07:27 | 29/01/2020 09:21 | 29/01/2020 07:27 | 29/01/2020 09:21 | 1,90 | 5 | 9,48 | CHI |
| 202001178208 | PIRANHAS | PH12399648 | BOM JARDIM | 29/01/2020 08:04 | 30/01/2020 15:38 | 29/01/2020 08:04 | 30/01/2020 15:38 | 31,56 | 4 | 126,26 | CHI |
| 202001178401 | CORUMBAIBA | CI12060020 | CATALAO S1 | 29/01/2020 07:44 | 29/01/2020 11:10 | 29/01/2020 07:44 | 29/01/2020 11:10 | 3,42 | 116 | 397,27 | CHI |
| 202001178401 | MORRINHOS | CI12060020 | CATALAO S1 | 29/01/2020 07:44 | 29/01/2020 11:10 | 29/01/2020 07:44 | 29/01/2020 11:10 | 3,42 | 1 | 3,42 | CHI |
| 202001178401 | NOVA AURORA | CI12060020 | CATALAO S1 | 29/01/2020 07:44 | 29/01/2020 11:10 | 29/01/2020 07:44 | 29/01/2020 11:10 | 3,42 | 9 | 30,82 | CHI |
| 202001178702 | INDIARA | IY12039983 | EDEIA | 29/01/2020 08:06 | 29/01/2020 09:41 | 29/01/2020 08:06 | 29/01/2020 09:41 | 1,58 | 10 | 15,77 | CHI |
| 202001178704 | CATALAO | CT12000053RE | CATALAO S1 | 29/01/2020 07:57 | 30/01/2020 20:55 | 29/01/2020 07:57 | 29/01/2020 13:37 | 5,67 | 19 | 107,67 | CHI |
| 202001178704 | OUVIDOR | CT12000053RE | CATALAO S1 | 29/01/2020 07:57 | 30/01/2020 20:55 | 29/01/2020 07:57 | 29/01/2020 13:37 | 5,67 | 1 | 5,67 | CHI |
| 202001178704 | CATALAO | CT13000036 | CATALAO S1 | 29/01/2020 07:57 | 30/01/2020 20:55 | 29/01/2020 07:57 | 29/01/2020 18:01 | 10,07 | 16 | 161,18 | CHI |
| 202001178704 | CATALAO | CT12000053RE | CATALAO S1 | 29/01/2020 07:57 | 30/01/2020 20:55 | 29/01/2020 19:40 | 29/01/2020 22:29 | 2,80 | 34 | 95,29 | CHI |
| 202001178704 | OUVIDOR | CT12000053RE | CATALAO S1 | 29/01/2020 07:57 | 30/01/2020 20:55 | 29/01/2020 19:40 | 29/01/2020 22:29 | 2,80 | 1 | 2,80 | CHI |
| 202001178704 | CATALAO | CT13000036 | CATALAO S1 | 29/01/2020 07:57 | 30/01/2020 20:55 | 30/01/2020 14:19 | 30/01/2020 14:54 | 0,60 | 15 | 8,96 | CHI |
| 202001178704 | CATALAO | CT12042338LD | CATALAO S1 | 29/01/2020 07:57 | 30/01/2020 20:55 | 29/01/2020 07:57 | 30/01/2020 20:15 | 36,31 | 3 | 108,92 | CHI |
| 202001178704 | CATALAO | CT12344479LD | CATALAO S1 | 29/01/2020 07:57 | 30/01/2020 20:55 | 29/01/2020 07:57 | 30/01/2020 20:55 | 36,98 | 3 | 110,93 | CHI |
| 202001178716 | PALMELO | PZ12318960 | PIRES DO RIO S2 | 29/01/2020 08:09 | 29/01/2020 10:35 | 29/01/2020 08:09 | 29/01/2020 10:35 | 2,43 | 3 | 7,30 | CHI |
| 202001178802 | PIRACANJUBA | PJ21139505 | PIRACANJUBA | 29/01/2020 08:09 | 29/01/2020 11:43 | 29/01/2020 08:09 | 29/01/2020 11:43 | 3,56 | 2 | 7,11 | CHI |
| 202001178804 | GOIAS | 10013655653 | GOIAS | 29/01/2020 08:09 | 29/01/2020 09:44 | 29/01/2020 08:09 | 29/01/2020 09:44 | 1,58 | 1 | 1,58 | CHI |
| 202001178903 | CRISTIANOPOLIS | CF12300844 | CRISTIANOPOLIS | 29/01/2020 08:12 | 29/01/2020 11:15 | 29/01/2020 08:12 | 29/01/2020 11:15 | 3,04 | 4 | 12,16 | CHI |

| | | | | | | | | | | | |
|--------------|--------------------------|--------------|-----------------------|------------------|------------------|------------------|------------------|-------|-----|---------|-----|
| 202001179102 | CAMPO ALEGRE DE GOIAS | CM21079188 | CAMPO ALEGRE DE GOIAS | 29/01/2020 08:13 | 29/01/2020 21:55 | 29/01/2020 08:13 | 29/01/2020 21:55 | 13,69 | 1 | 13,69 | CHI |
| 202001179202 | SAO LUIS DE MONTES BELOS | SL12206332 | FIRMINOPOLIS S1 | 29/01/2020 08:14 | 30/01/2020 00:47 | 29/01/2020 08:14 | 30/01/2020 00:47 | 16,55 | 9 | 148,95 | CHI |
| 202001179205 | IPAMERI | IP12272801 | IPAMERI | 29/01/2020 07:30 | 29/01/2020 10:35 | 29/01/2020 07:30 | 29/01/2020 10:35 | 3,07 | 11 | 33,75 | CHI |
| 202001179211 | CATALAO | 10009958841 | CATALAO S2 | 29/01/2020 08:14 | 29/01/2020 10:32 | 29/01/2020 08:14 | 29/01/2020 10:32 | 2,29 | 1 | 2,29 | CHI |
| 202001179404 | CAMPO ALEGRE DE GOIAS | CM12203142 | CAMPO ALEGRE DE GOIAS | 29/01/2020 06:24 | 29/01/2020 15:10 | 29/01/2020 06:24 | 29/01/2020 15:10 | 8,75 | 3 | 26,26 | CHI |
| 202001179408 | ITAPURANGA | IK12300236 | ITAPURANGA | 29/01/2020 08:16 | 29/01/2020 09:47 | 29/01/2020 08:16 | 29/01/2020 09:47 | 1,51 | 11 | 16,60 | CHI |
| 202001179601 | PALMEIRAS DE GOIAS | TV12299177 | FIRMINOPOLIS S2 | 29/01/2020 08:16 | 29/01/2020 11:44 | 29/01/2020 08:16 | 29/01/2020 11:44 | 3,46 | 3 | 10,37 | CHI |
| 202001179703 | CATALAO | 1990054113 | CATALAO S2 | 29/01/2020 08:17 | 29/01/2020 11:54 | 29/01/2020 08:17 | 29/01/2020 11:54 | 3,61 | 1 | 3,61 | CHI |
| 202001179708 | ORIZONA | OZ21140725 | PIRES DO RIO S2 | 29/01/2020 08:13 | 29/01/2020 23:26 | 29/01/2020 08:13 | 29/01/2020 23:26 | 15,21 | 1 | 15,21 | CHI |
| 202001179711 | ITUMBIARA | 690040908 | ITUMBIARA VELHA S1 | 29/01/2020 08:19 | 29/01/2020 16:00 | 29/01/2020 08:19 | 29/01/2020 16:00 | 7,69 | 0 | 0,00 | CHI |
| 202001179801 | BURITI ALEGRE | BG21000110 | ITUMBIARA VELHA S2 | 29/01/2020 08:19 | 29/01/2020 11:17 | 29/01/2020 08:19 | 29/01/2020 11:17 | 2,95 | 2 | 5,91 | CHI |
| 202001180115 | PONTALINA | MI12000455 | PONTALINA | 29/01/2020 08:22 | 29/01/2020 10:42 | 29/01/2020 08:22 | 29/01/2020 10:42 | 2,33 | 4 | 9,33 | CHI |
| 202001180118 | MORRINHOS | MR21121915 | MORRINHOS | 29/01/2020 08:22 | 29/01/2020 11:11 | 29/01/2020 08:22 | 29/01/2020 11:11 | 2,81 | 1 | 2,81 | CHI |
| 202001180122 | CATALAO | CT21061179 | CATALAO S1 | 29/01/2020 08:22 | 30/01/2020 09:03 | 29/01/2020 08:22 | 30/01/2020 09:03 | 24,68 | 1 | 24,68 | CHI |
| 202001180126 | PALMEIRAS DE GOIAS | PL12098934 | PALMEIRAS | 29/01/2020 08:23 | 29/01/2020 10:08 | 29/01/2020 08:23 | 29/01/2020 10:08 | 1,74 | 2 | 3,49 | CHI |
| 202001180402 | CATALAO | CT11192508 | CATALAO S2 | 29/01/2020 08:25 | 29/01/2020 17:40 | 29/01/2020 08:25 | 29/01/2020 17:40 | 9,25 | 111 | 1026,35 | CHI |
| 202001180511 | CATALAO | CT12013670 | CATALAO S1 | 28/01/2020 22:43 | 29/01/2020 13:41 | 28/01/2020 22:43 | 29/01/2020 13:41 | 14,96 | 5 | 74,81 | CHI |
| 202001180704 | PALMEIRAS DE GOIAS | PL12364761 | PALMEIRAS | 29/01/2020 08:04 | 29/01/2020 13:20 | 29/01/2020 08:04 | 29/01/2020 13:20 | 5,26 | 6 | 31,55 | CHI |
| 202001180814 | NOVO BRASIL | NB21152606 | MATRINCHA | 29/01/2020 08:32 | 29/01/2020 17:30 | 29/01/2020 08:32 | 29/01/2020 17:30 | 8,97 | 2 | 17,94 | CHI |
| 202001180827 | ANICUNS | AC21251422 | ANICUNS | 29/01/2020 08:33 | 29/01/2020 10:17 | 29/01/2020 08:33 | 29/01/2020 10:17 | 1,72 | 1 | 1,72 | CHI |
| 202001180834 | BURITI DE GOIAS | BS11103262 | FIRMINOPOLIS S2 | 29/01/2020 08:34 | 29/01/2020 11:38 | 29/01/2020 08:34 | 29/01/2020 11:38 | 3,06 | 122 | 373,08 | CHI |
| 202001180909 | ORIZONA | OZ12038929 | PIRES DO RIO S2 | 29/01/2020 08:38 | 29/01/2020 12:43 | 29/01/2020 08:38 | 29/01/2020 12:43 | 4,07 | 11 | 44,81 | CHI |
| 202001180914 | JUSSARA | JR21362381 | JUSSARA | 29/01/2020 08:39 | 30/01/2020 04:55 | 29/01/2020 08:39 | 30/01/2020 04:55 | 20,26 | 1 | 20,26 | CHI |
| 202001180920 | DOVERLANDIA | DV12139919 | CAIAPONIA | 29/01/2020 06:21 | 29/01/2020 09:44 | 29/01/2020 06:21 | 29/01/2020 09:44 | 3,38 | 38 | 128,61 | CHI |
| 202001180926 | CATALAO | 10005885998 | CATALAO S2 | 29/01/2020 08:41 | 29/01/2020 11:49 | 29/01/2020 08:41 | 29/01/2020 11:49 | 3,13 | 1 | 3,13 | CHI |
| 202001181019 | IPAMERI | 600009695 | URUTAI | 29/01/2020 08:45 | 29/01/2020 15:38 | 29/01/2020 08:45 | 29/01/2020 15:38 | 6,88 | 1 | 6,88 | CHI |
| 202001181021 | ITABERAI | IB21274424 | ITABERAI S1 | 29/01/2020 08:45 | 29/01/2020 11:00 | 29/01/2020 08:45 | 29/01/2020 11:00 | 2,24 | 1 | 2,24 | CHI |
| 202001181301 | GOIAS | GS12124232 | GOIAS | 29/01/2020 08:49 | 29/01/2020 16:59 | 29/01/2020 08:49 | 29/01/2020 16:59 | 8,15 | 10 | 81,53 | CHI |
| 202001181306 | TRES RANCHOS | TH11000131 | CATALAO S1 | 29/01/2020 07:53 | 29/01/2020 13:50 | 29/01/2020 07:53 | 29/01/2020 13:50 | 5,95 | 43 | 255,68 | CHI |
| 202001181326 | MOSSAMEDES | MD12395093 | FIRMINOPOLIS S2 | 29/01/2020 08:30 | 29/01/2020 10:39 | 29/01/2020 08:30 | 29/01/2020 10:39 | 2,14 | 15 | 32,05 | CHI |
| 202001181330 | PANAMA | IT12000120 | PARANAIBA | 29/01/2020 08:53 | 29/01/2020 14:17 | 29/01/2020 08:53 | 29/01/2020 14:17 | 5,40 | 1 | 5,40 | CHI |
| 202001181344 | CAIAPONIA | PY12091209LD | PALESTINA | 29/01/2020 08:39 | 29/01/2020 22:20 | 29/01/2020 08:39 | 29/01/2020 22:20 | 13,67 | 49 | 669,99 | CHI |
| 202001181344 | PALESTINA DE GOIAS | PY12091209LD | PALESTINA | 29/01/2020 08:39 | 29/01/2020 22:20 | 29/01/2020 08:39 | 29/01/2020 22:20 | 13,67 | 66 | 902,44 | CHI |

| | | | | | | | | | | | |
|--------------|--------------------------|--------------|---------------------------|------------------|------------------|------------------|------------------|-------|------|---------|-----|
| 202001181802 | MORRINHOS | 150120631 | MORRINHOS | 29/01/2020 08:58 | 29/01/2020 10:32 | 29/01/2020 08:58 | 29/01/2020 10:32 | 1,56 | 1 | 1,56 | CHI |
| 202001181808 | CORUMBAIBA | CI21130938 | VILA CORUMBA | 29/01/2020 08:59 | 29/01/2020 17:35 | 29/01/2020 08:59 | 29/01/2020 17:35 | 8,59 | 1 | 8,59 | CHI |
| 202001182341 | SAO LUIS DE MONTES BELOS | SL11314953 | SAO LUIZ DOS MONTES BELOS | 29/01/2020 07:55 | 29/01/2020 10:53 | 29/01/2020 07:55 | 29/01/2020 10:53 | 2,96 | 45 | 133,15 | CHI |
| 202001182614 | IPAMERI | IP12112780 | IPAMERI | 29/01/2020 07:43 | 29/01/2020 10:55 | 29/01/2020 07:43 | 29/01/2020 10:55 | 3,19 | 11 | 35,04 | CHI |
| 202001182910 | CRISTIANOPOLIS | PJ12212176RE | PIRACANJUBA | 29/01/2020 08:12 | 29/01/2020 10:41 | 29/01/2020 08:12 | 29/01/2020 10:41 | 2,48 | 4 | 9,91 | CHI |
| 202001182910 | PIRACANJUBA | PJ12212176RE | PIRACANJUBA | 29/01/2020 08:12 | 29/01/2020 10:41 | 29/01/2020 08:12 | 29/01/2020 10:41 | 2,48 | 14 | 34,68 | CHI |
| 202001182910 | SANTA CRUZ DE GOIAS | PJ12212176RE | PIRACANJUBA | 29/01/2020 08:12 | 29/01/2020 10:41 | 29/01/2020 08:12 | 29/01/2020 10:41 | 2,48 | 73 | 180,82 | CHI |
| 202001184410 | BOM JARDIM DE GOIAS | BM12231130 | BOM JARDIM | 29/01/2020 08:52 | 29/01/2020 14:16 | 29/01/2020 08:52 | 29/01/2020 14:16 | 5,38 | 10 | 53,84 | CHI |
| 202001185512 | PIRACANJUBA | PJ12082248 | PIRACANJUBA | 29/01/2020 07:59 | 29/01/2020 13:10 | 29/01/2020 07:59 | 29/01/2020 13:10 | 5,18 | 10 | 51,78 | CHI |
| 202001186919 | IPORA | IR12243781 | IPORA | 29/01/2020 07:23 | 29/01/2020 14:21 | 29/01/2020 07:23 | 29/01/2020 14:21 | 6,95 | 4 | 27,82 | CHI |
| 202001190608 | CUMARI | CY12000319 | CATALAO S1 | 29/01/2020 07:46 | 29/01/2020 15:17 | 29/01/2020 07:46 | 29/01/2020 15:17 | 7,51 | 15 | 112,70 | CHI |
| 202001193332 | ITUMBIARA | IT12030720 | BOM JESUS DE GOIAS | 29/01/2020 06:43 | 30/01/2020 10:47 | 29/01/2020 06:43 | 29/01/2020 21:07 | 14,41 | 9 | 129,70 | CHI |
| 202001193332 | ITUMBIARA | IT12030720 | BOM JESUS DE GOIAS | 29/01/2020 06:43 | 30/01/2020 10:47 | 29/01/2020 21:09 | 30/01/2020 10:47 | 13,63 | 9 | 122,70 | CHI |
| 202001195602 | FAINA | FC12278266 | GOIAS | 29/01/2020 08:28 | 29/01/2020 18:28 | 29/01/2020 08:28 | 29/01/2020 18:28 | 10,00 | 7 | 69,98 | CHI |
| 202001237256 | ARENOPOLIS | 1920003554 | ARENOPOLIS | 22/01/2020 15:45 | 22/01/2020 17:42 | 22/01/2020 15:45 | 22/01/2020 17:42 | 1,93 | 1 | 1,93 | CHI |
| 202001237271 | BRAZABRANTES | 03330416 | INHUMAS S1 | 25/01/2020 09:37 | 25/01/2020 11:50 | 25/01/2020 09:37 | 25/01/2020 11:35 | 1,95 | 45 | 87,90 | CHI |
| 202001237271 | DAMOLANDIA | 03330416 | INHUMAS S1 | 25/01/2020 09:37 | 25/01/2020 11:50 | 25/01/2020 09:37 | 25/01/2020 11:35 | 1,95 | 136 | 265,65 | CHI |
| 202001237271 | NOVA VENEZA | 03330416 | INHUMAS S1 | 25/01/2020 09:37 | 25/01/2020 11:50 | 25/01/2020 09:37 | 25/01/2020 11:35 | 1,95 | 35 | 68,37 | CHI |
| 202001237271 | OURO VERDE DE GOIAS | 03330416 | INHUMAS S1 | 25/01/2020 09:37 | 25/01/2020 11:50 | 25/01/2020 09:37 | 25/01/2020 11:35 | 1,95 | 138 | 269,56 | CHI |
| 202001237271 | PETROLINA DE GOIAS | 03330416 | INHUMAS S1 | 25/01/2020 09:37 | 25/01/2020 11:50 | 25/01/2020 09:37 | 25/01/2020 11:35 | 1,95 | 6 | 11,72 | CHI |
| 202001237271 | DAMOLANDIA | DL13132553 | INHUMAS S1 | 25/01/2020 09:37 | 25/01/2020 11:50 | 25/01/2020 09:37 | 25/01/2020 11:50 | 2,20 | 1247 | 2748,94 | CHI |
| 202001237271 | INHUMAS | DL13132553 | INHUMAS S1 | 25/01/2020 09:37 | 25/01/2020 11:50 | 25/01/2020 09:37 | 25/01/2020 11:50 | 2,20 | 104 | 229,26 | CHI |
| 202001237271 | PETROLINA DE GOIAS | DL13132553 | INHUMAS S1 | 25/01/2020 09:37 | 25/01/2020 11:50 | 25/01/2020 09:37 | 25/01/2020 11:50 | 2,20 | 5 | 11,02 | CHI |
| 202001237272 | DAMOLANDIA | 270015050 | INHUMAS S1 | 24/01/2020 11:29 | 25/01/2020 09:37 | 24/01/2020 11:29 | 25/01/2020 09:37 | 22,14 | 1 | 22,14 | CHI |
| 202001237280 | ARACU | IN13000021 | ARACU | 26/01/2020 10:10 | 26/01/2020 11:53 | 26/01/2020 10:10 | 26/01/2020 11:20 | 1,17 | 1 | 1,17 | CHI |
| 202001237280 | CATURAI | IN13000021 | ARACU | 26/01/2020 10:10 | 26/01/2020 11:53 | 26/01/2020 10:10 | 26/01/2020 11:20 | 1,17 | 110 | 128,18 | CHI |
| 202001237280 | INHUMAS | IN13000021 | ARACU | 26/01/2020 10:10 | 26/01/2020 11:53 | 26/01/2020 10:10 | 26/01/2020 11:20 | 1,17 | 101 | 117,69 | CHI |
| 202001237280 | ARACU | AR10400568 | ARACU | 26/01/2020 10:10 | 26/01/2020 11:53 | 26/01/2020 10:10 | 26/01/2020 11:23 | 1,23 | 1756 | 2159,88 | CHI |
| 202001237280 | INHUMAS | AR10400568 | ARACU | 26/01/2020 10:10 | 26/01/2020 11:53 | 26/01/2020 10:10 | 26/01/2020 11:23 | 1,23 | 40 | 49,20 | CHI |
| 202001237280 | ITABERAI | AR10400568 | ARACU | 26/01/2020 10:10 | 26/01/2020 11:53 | 26/01/2020 10:10 | 26/01/2020 11:23 | 1,23 | 12 | 14,76 | CHI |
| 202001237280 | ITAUCU | AR10400568 | ARACU | 26/01/2020 10:10 | 26/01/2020 11:53 | 26/01/2020 10:10 | 26/01/2020 11:23 | 1,23 | 6 | 7,38 | CHI |
| 202001237280 | ANICUNS | AR10400568 | ARACU | 26/01/2020 10:10 | 26/01/2020 11:53 | 26/01/2020 10:10 | 26/01/2020 11:36 | 1,45 | 70 | 101,36 | CHI |
| 202001237280 | ARACU | AR10400568 | ARACU | 26/01/2020 10:10 | 26/01/2020 11:53 | 26/01/2020 10:10 | 26/01/2020 11:36 | 1,45 | 97 | 140,46 | CHI |

| | | | | | | | | | | | |
|--------------|--------------------|-------------|-----------------------|------------------|------------------|------------------|------------------|-------|------|--------|-----|
| 202001237280 | ITABERAI | AR10400568 | ARACU | 26/01/2020 10:10 | 26/01/2020 11:53 | 26/01/2020 10:10 | 26/01/2020 11:36 | 1,45 | 47 | 68,06 | CHI |
| 202001237280 | ITAUCU | AR10400568 | ARACU | 26/01/2020 10:10 | 26/01/2020 11:53 | 26/01/2020 10:10 | 26/01/2020 11:36 | 1,45 | 10 | 14,48 | CHI |
| 202001237280 | ARACU | AR13060982 | ARACU | 26/01/2020 10:10 | 26/01/2020 11:53 | 26/01/2020 10:10 | 26/01/2020 11:53 | 1,72 | 31 | 53,36 | CHI |
| 202001237280 | CATURAI | AR13060982 | ARACU | 26/01/2020 10:10 | 26/01/2020 11:53 | 26/01/2020 10:10 | 26/01/2020 11:53 | 1,72 | 84 | 144,60 | CHI |
| 202001237280 | GOIANIRA | AR13060982 | ARACU | 26/01/2020 10:10 | 26/01/2020 11:53 | 26/01/2020 10:10 | 26/01/2020 11:53 | 1,72 | 1 | 1,72 | CHI |
| 202001237280 | INHUMAS | AR13060982 | ARACU | 26/01/2020 10:10 | 26/01/2020 11:53 | 26/01/2020 10:10 | 26/01/2020 11:53 | 1,72 | 6 | 10,33 | CHI |
| 202001237280 | ITABERAI | AR13060982 | ARACU | 26/01/2020 10:10 | 26/01/2020 11:53 | 26/01/2020 10:10 | 26/01/2020 11:53 | 1,72 | 9 | 15,49 | CHI |
| 202001237291 | FAINA | 10022875610 | ITAPURANGA | 25/01/2020 18:44 | 26/01/2020 11:23 | 25/01/2020 18:44 | 26/01/2020 11:23 | 16,66 | 1 | 16,66 | CHI |
| 202001237292 | LUZIANIA | LZ12383017 | PAMPLONA | 23/01/2020 11:04 | 23/01/2020 17:22 | 23/01/2020 11:04 | 23/01/2020 15:10 | 4,09 | 3 | 12,28 | CHI |
| 202001237292 | LUZIANIA | LZ21041432 | PAMPLONA | 23/01/2020 11:04 | 23/01/2020 17:22 | 23/01/2020 16:21 | 23/01/2020 17:22 | 1,03 | 1 | 1,03 | CHI |
| 202001237295 | NOVA CRIXAS | NA13038840 | NOVA CRIXAS | 22/01/2020 18:59 | 22/01/2020 19:15 | 22/01/2020 18:59 | 22/01/2020 19:15 | 0,26 | 1 | 0,26 | CHI |
| 202001237296 | TURVANIA | TV11005732 | FIRMINOPOLIS S2 | 24/01/2020 17:57 | 24/01/2020 22:47 | 24/01/2020 17:57 | 24/01/2020 22:47 | 4,84 | 160 | 774,27 | CHI |
| 202001237297 | JANDAIA | JD12003211 | PALMEIRAS | 23/01/2020 08:18 | 23/01/2020 19:46 | 23/01/2020 08:18 | 23/01/2020 19:46 | 11,45 | 11 | 125,98 | CHI |
| 202001237297 | PALMEIRAS DE GOIAS | JD12003211 | PALMEIRAS | 23/01/2020 08:18 | 23/01/2020 19:46 | 23/01/2020 08:18 | 23/01/2020 19:46 | 11,45 | 4 | 45,81 | CHI |
| 202001237297 | PALMINOPOLIS | JD12003211 | PALMEIRAS | 23/01/2020 08:18 | 23/01/2020 19:46 | 23/01/2020 08:18 | 23/01/2020 19:46 | 11,45 | 14 | 160,34 | CHI |
| 202001237299 | PONTALINA | PK12063358 | PONTALINA | 23/01/2020 09:20 | 23/01/2020 15:45 | 23/01/2020 09:20 | 23/01/2020 15:45 | 6,41 | 6 | 38,45 | CHI |
| 202001237300 | IPAMERI | IP12265555 | CAMPO ALEGRE DE GOIAS | 23/01/2020 11:27 | 23/01/2020 15:30 | 23/01/2020 11:27 | 23/01/2020 15:30 | 4,03 | 7 | 28,24 | CHI |
| 202001237303 | BOM JESUS DE GOIAS | BJ12000333 | BOM JESUS DE GOIAS | 25/01/2020 08:32 | 25/01/2020 23:41 | 25/01/2020 08:32 | 25/01/2020 23:41 | 15,13 | 4 | 60,54 | CHI |
| 202001237314 | ARAGUAPAZ | 03290414 | MATRINCHA | 23/01/2020 15:33 | 23/01/2020 15:42 | 23/01/2020 15:33 | 23/01/2020 15:39 | 0,10 | 1 | 0,10 | CHI |
| 202001237314 | ARUANA | 03290414 | MATRINCHA | 23/01/2020 15:33 | 23/01/2020 15:42 | 23/01/2020 15:33 | 23/01/2020 15:39 | 0,10 | 6 | 0,58 | CHI |
| 202001237314 | FAINA | 03290414 | MATRINCHA | 23/01/2020 15:33 | 23/01/2020 15:42 | 23/01/2020 15:33 | 23/01/2020 15:39 | 0,10 | 119 | 11,57 | CHI |
| 202001237314 | GOIAS | 03290414 | MATRINCHA | 23/01/2020 15:33 | 23/01/2020 15:42 | 23/01/2020 15:33 | 23/01/2020 15:39 | 0,10 | 178 | 17,31 | CHI |
| 202001237314 | ITAPIRAPUA | 03290414 | MATRINCHA | 23/01/2020 15:33 | 23/01/2020 15:42 | 23/01/2020 15:33 | 23/01/2020 15:39 | 0,10 | 37 | 3,60 | CHI |
| 202001237314 | MATRINCHA | 03290414 | MATRINCHA | 23/01/2020 15:33 | 23/01/2020 15:42 | 23/01/2020 15:33 | 23/01/2020 15:39 | 0,10 | 2240 | 217,78 | CHI |
| 202001237314 | GOIAS | GS10400738 | MATRINCHA | 23/01/2020 15:33 | 23/01/2020 15:42 | 23/01/2020 15:33 | 23/01/2020 15:40 | 0,12 | 249 | 29,74 | CHI |
| 202001237314 | ITAPIRAPUA | GS10400738 | MATRINCHA | 23/01/2020 15:33 | 23/01/2020 15:42 | 23/01/2020 15:33 | 23/01/2020 15:40 | 0,12 | 56 | 6,69 | CHI |
| 202001237314 | GOIAS | 03290414 | MATRINCHA | 23/01/2020 15:33 | 23/01/2020 15:42 | 23/01/2020 15:33 | 23/01/2020 15:42 | 0,15 | 557 | 85,87 | CHI |
| 202001237314 | ITAPIRAPUA | 03290414 | MATRINCHA | 23/01/2020 15:33 | 23/01/2020 15:42 | 23/01/2020 15:33 | 23/01/2020 15:42 | 0,15 | 1675 | 258,23 | CHI |
| 202001237314 | ITAPIRAPUA | 03290414 | MATRINCHA | 23/01/2020 15:33 | 23/01/2020 15:42 | 23/01/2020 15:33 | 23/01/2020 15:42 | 0,15 | 1400 | 215,83 | CHI |
| 202001237314 | ITAPIRAPUA | IU10400394 | MATRINCHA | 23/01/2020 15:33 | 23/01/2020 15:42 | 23/01/2020 15:33 | 23/01/2020 15:42 | 0,15 | 12 | 1,85 | CHI |
| 202001237314 | NOVO BRASIL | 03290414 | MATRINCHA | 23/01/2020 15:33 | 23/01/2020 15:42 | 23/01/2020 15:33 | 23/01/2020 15:42 | 0,15 | 35 | 5,40 | CHI |
| 202001237315 | MINEIROS | MY12340885 | CHAPADAO DO CEU | 23/01/2020 15:28 | 24/01/2020 12:40 | 23/01/2020 15:28 | 24/01/2020 12:40 | 21,18 | 2 | 42,37 | CHI |
| 202001237316 | JARAGUA | 03040226 | INHUMAS S1 | 24/01/2020 10:28 | 24/01/2020 14:39 | 24/01/2020 10:28 | 24/01/2020 14:39 | 4,17 | 27 | 112,55 | CHI |

| | | | | | | | | | | | |
|--------------|---------------------|------------|---------------------------|------------------|------------------|------------------|------------------|-------|------|----------|-----|
| 202001237316 | JESUPOLIS | 03040226 | INHUMAS S1 | 24/01/2020 10:28 | 24/01/2020 14:39 | 24/01/2020 10:28 | 24/01/2020 14:39 | 4,17 | 24 | 100,05 | CHI |
| 202001237316 | SANTA ROSA DE GOIAS | 03040226 | INHUMAS S1 | 24/01/2020 10:28 | 24/01/2020 14:39 | 24/01/2020 10:28 | 24/01/2020 14:39 | 4,17 | 909 | 3789,27 | CHI |
| 202001237316 | TAQUARAL DE GOIAS | 03040226 | INHUMAS S1 | 24/01/2020 10:28 | 24/01/2020 14:39 | 24/01/2020 10:28 | 24/01/2020 14:39 | 4,17 | 45 | 187,59 | CHI |
| 202001237318 | SILVANIA | SV12310174 | DAIA S2 | 24/01/2020 15:22 | 24/01/2020 21:27 | 24/01/2020 15:22 | 24/01/2020 21:27 | 6,07 | 14 | 85,04 | CHI |
| 202001237321 | ITAPIRAPUA | IU12207279 | MATRINCHA | 25/01/2020 07:54 | 25/01/2020 17:34 | 25/01/2020 07:54 | 25/01/2020 17:34 | 9,65 | 2 | 19,30 | CHI |
| 202001237322 | COCALZINHO DE GOIAS | ZN12302374 | COCALZINHO | 25/01/2020 11:13 | 25/01/2020 16:34 | 25/01/2020 11:13 | 25/01/2020 16:34 | 5,35 | 8 | 42,77 | CHI |
| 202001237322 | CORUMBA DE GOIAS | ZN12302374 | COCALZINHO | 25/01/2020 11:13 | 25/01/2020 16:34 | 25/01/2020 11:13 | 25/01/2020 16:34 | 5,35 | 1 | 5,35 | CHI |
| 202001237323 | ITAPIRAPUA | IU12018756 | MATRINCHA | 25/01/2020 14:10 | 25/01/2020 20:42 | 25/01/2020 14:10 | 25/01/2020 20:42 | 6,53 | 7 | 45,71 | CHI |
| 202001237323 | SANTA FE DE GOIAS | IU12018756 | MATRINCHA | 25/01/2020 14:10 | 25/01/2020 20:42 | 25/01/2020 14:10 | 25/01/2020 20:42 | 6,53 | 12 | 78,37 | CHI |
| 202001237324 | DAVINOPOLIS | IO12085096 | CATALAO S1 | 25/01/2020 15:34 | 25/01/2020 20:13 | 25/01/2020 15:34 | 25/01/2020 20:13 | 4,64 | 7 | 32,48 | CHI |
| 202001237324 | OUVIDOR | IO12085096 | CATALAO S1 | 25/01/2020 15:34 | 25/01/2020 20:13 | 25/01/2020 15:34 | 25/01/2020 20:13 | 4,64 | 2 | 9,28 | CHI |
| 202001237324 | TRES RANCHOS | IO12085096 | CATALAO S1 | 25/01/2020 15:34 | 25/01/2020 20:13 | 25/01/2020 15:34 | 25/01/2020 20:13 | 4,64 | 4 | 18,56 | CHI |
| 202001237326 | ARUANA | AK12404549 | MOZARLANDIA | 25/01/2020 18:00 | 25/01/2020 22:51 | 25/01/2020 18:00 | 25/01/2020 22:51 | 4,84 | 9 | 43,53 | CHI |
| 202001237327 | ARUANA | AK12250804 | ARUANA | 25/01/2020 18:04 | 25/01/2020 19:42 | 25/01/2020 18:04 | 25/01/2020 19:42 | 1,62 | 31 | 50,35 | CHI |
| 202001237328 | ADELANDIA | MD12277722 | ANICUNS | 25/01/2020 18:09 | 26/01/2020 07:48 | 25/01/2020 18:09 | 26/01/2020 07:48 | 13,64 | 2 | 27,28 | CHI |
| 202001237328 | MOSSAMEDES | MD12277722 | ANICUNS | 25/01/2020 18:09 | 26/01/2020 07:48 | 25/01/2020 18:09 | 26/01/2020 07:48 | 13,64 | 5 | 68,20 | CHI |
| 202001237330 | IVOLANDIA | IV12245767 | IPORA | 26/01/2020 19:49 | 27/01/2020 02:22 | 26/01/2020 19:49 | 27/01/2020 02:22 | 6,53 | 29 | 189,47 | CHI |
| 202001237332 | INHUMAS | IN12014314 | INHUMAS S1 | 27/01/2020 11:49 | 27/01/2020 15:45 | 27/01/2020 11:49 | 27/01/2020 15:45 | 3,93 | 27 | 106,00 | CHI |
| 202001237335 | MINACU | IH12207719 | MINACU | 28/01/2020 07:47 | 28/01/2020 21:57 | 28/01/2020 07:47 | 28/01/2020 21:57 | 14,16 | 37 | 523,95 | CHI |
| 202001237337 | MINACU | IH12207740 | MINACU | 28/01/2020 08:24 | 29/01/2020 10:02 | 28/01/2020 08:24 | 29/01/2020 10:02 | 25,64 | 98 | 2512,48 | CHI |
| 202001237339 | TAQUARAL DE GOIAS | TQ12025627 | ITABERAI S1 | 29/01/2020 05:53 | 29/01/2020 07:56 | 29/01/2020 05:53 | 29/01/2020 07:56 | 2,04 | 4 | 8,16 | CHI |
| 202001237351 | CORREGO DO OURO | CO12388371 | SAO LUIZ DOS MONTES BELOS | 26/01/2020 06:23 | 26/01/2020 12:25 | 26/01/2020 06:23 | 26/01/2020 12:25 | 6,03 | 94 | 566,58 | CHI |
| 202001237351 | FIRMINOPOLIS | CO12388371 | SAO LUIZ DOS MONTES BELOS | 26/01/2020 06:23 | 26/01/2020 12:25 | 26/01/2020 06:23 | 26/01/2020 12:25 | 6,03 | 16 | 96,44 | CHI |
| 202001237353 | ANICUNS | AC12158912 | FIRMINOPOLIS S2 | 27/01/2020 06:03 | 27/01/2020 12:48 | 27/01/2020 06:03 | 27/01/2020 12:48 | 6,74 | 60 | 404,53 | CHI |
| 202001237355 | MUTUNOPOLIS | MU21220644 | MARA ROSA | 25/01/2020 07:51 | 25/01/2020 12:36 | 25/01/2020 07:51 | 25/01/2020 12:36 | 4,75 | 1 | 4,75 | CHI |
| 202001237357 | GOIANIA | GN12000246 | GOIANIA LESTE S2 | 26/01/2020 19:45 | 26/01/2020 21:29 | 26/01/2020 19:45 | 26/01/2020 21:29 | 1,73 | 192 | 332,48 | CHI |
| 202001237362 | ABADIANIA | AA12388853 | DAIA S2 | 26/01/2020 15:22 | 26/01/2020 20:12 | 26/01/2020 15:22 | 26/01/2020 20:12 | 4,82 | 7 | 33,75 | CHI |
| 202001237367 | MINACU | IH12360453 | MINACU | 28/01/2020 11:54 | 30/01/2020 10:11 | 28/01/2020 11:54 | 28/01/2020 17:36 | 5,69 | 13 | 73,99 | CHI |
| 202001237367 | MINACU | IH12360453 | MINACU | 28/01/2020 11:54 | 30/01/2020 10:11 | 28/01/2020 11:54 | 28/01/2020 21:32 | 9,63 | 1 | 9,63 | CHI |
| 202001237367 | CAMPINACU | IH10284240 | MINACU | 28/01/2020 11:54 | 30/01/2020 10:11 | 28/01/2020 22:28 | 28/01/2020 22:48 | 0,34 | 22 | 7,47 | CHI |
| 202001237367 | MINACU | IH10284240 | MINACU | 28/01/2020 11:54 | 30/01/2020 10:11 | 28/01/2020 22:28 | 28/01/2020 22:48 | 0,34 | 363 | 123,22 | CHI |
| 202001237367 | MINACU | IH16404036 | MINACU | 28/01/2020 11:54 | 30/01/2020 10:11 | 28/01/2020 22:28 | 29/01/2020 10:02 | 11,57 | 1240 | 14352,31 | CHI |
| 202001237367 | TROMBAS | IH16404036 | MINACU | 28/01/2020 11:54 | 30/01/2020 10:11 | 28/01/2020 22:28 | 29/01/2020 10:02 | 11,57 | 6 | 69,45 | CHI |

| | | | | | | | | | | | |
|---------------|------------------------|------------|---------------------------|------------------|------------------|------------------|------------------|-------|------|---------|-----|
| 202001237367 | MINACU | IH12135026 | MINACU | 28/01/2020 11:54 | 30/01/2020 10:11 | 28/01/2020 22:28 | 29/01/2020 10:17 | 11,82 | 20 | 236,33 | CHI |
| 202001237367 | MINACU | IH12360453 | MINACU | 28/01/2020 11:54 | 30/01/2020 10:11 | 29/01/2020 15:23 | 29/01/2020 16:22 | 1,00 | 14 | 13,96 | CHI |
| 202001237367 | MINACU | IH16404036 | MINACU | 28/01/2020 11:54 | 30/01/2020 10:11 | 28/01/2020 22:28 | 29/01/2020 17:00 | 18,53 | 1 | 18,53 | CHI |
| 202001237367 | MINACU | IH16404036 | MINACU | 28/01/2020 11:54 | 30/01/2020 10:11 | 28/01/2020 22:28 | 29/01/2020 17:10 | 18,70 | 1 | 18,70 | CHI |
| 202001237367 | CAMPINACU | IH12360453 | MINACU | 28/01/2020 11:54 | 30/01/2020 10:11 | 28/01/2020 11:54 | 30/01/2020 03:00 | 39,09 | 5 | 195,45 | CHI |
| 202001237367 | MINACU | IH12360453 | MINACU | 28/01/2020 11:54 | 30/01/2020 10:11 | 28/01/2020 11:54 | 30/01/2020 03:00 | 39,09 | 57 | 2228,13 | CHI |
| 202001237367 | MINACU | IH12360453 | MINACU | 28/01/2020 11:54 | 30/01/2020 10:11 | 28/01/2020 11:54 | 30/01/2020 10:11 | 46,29 | 1 | 46,29 | CHI |
| 202001237371 | MINEIROS | PW12219569 | PARQUE DAS EMAS | 23/01/2020 08:31 | 24/01/2020 16:47 | 23/01/2020 08:31 | 23/01/2020 23:17 | 14,76 | 91 | 1343,51 | CHI |
| 202001237371 | PORTELANDIA | PW12219569 | PARQUE DAS EMAS | 23/01/2020 08:31 | 24/01/2020 16:47 | 23/01/2020 08:31 | 23/01/2020 23:17 | 14,76 | 1 | 14,76 | CHI |
| 202001237371 | MINEIROS | PW12303388 | PARQUE DAS EMAS | 23/01/2020 08:31 | 24/01/2020 16:47 | 23/01/2020 08:31 | 24/01/2020 16:47 | 32,27 | 4 | 129,10 | CHI |
| 202001237371 | PORTELANDIA | PW12303388 | PARQUE DAS EMAS | 23/01/2020 08:31 | 24/01/2020 16:47 | 23/01/2020 08:31 | 24/01/2020 16:47 | 32,27 | 4 | 129,10 | CHI |
| 202001237375 | NEROPOLIS | NR12000048 | NEROPOLIS S2 | 25/01/2020 01:14 | 25/01/2020 11:50 | 25/01/2020 01:14 | 25/01/2020 11:50 | 10,59 | 15 | 158,89 | CHI |
| 202001237382 | JARAGUA | JA21247859 | INHUMAS S1 | 25/01/2020 00:19 | 25/01/2020 14:29 | 25/01/2020 00:19 | 25/01/2020 14:29 | 14,17 | 1 | 14,17 | CHI |
| 202001237383 | JARAGUA | SF12377794 | SAO FRANCISCO DE GOIAS | 25/01/2020 16:43 | 26/01/2020 08:25 | 25/01/2020 16:43 | 26/01/2020 08:25 | 15,70 | 1 | 15,70 | CHI |
| 202001237385 | ANAPOLIS | AN21196834 | ANAPOLIS UNIVERSITARIO S1 | 25/01/2020 17:18 | 26/01/2020 10:01 | 25/01/2020 17:18 | 26/01/2020 10:01 | 16,70 | 1 | 16,70 | CHI |
| 202001237387 | MINEIROS | MY21274160 | PARQUE DAS EMAS | 28/01/2020 08:25 | 28/01/2020 12:40 | 28/01/2020 08:25 | 28/01/2020 12:40 | 4,24 | 1 | 4,24 | CHI |
| 202001237388 | CAVALCANTE | TI10401551 | MINACU | 28/01/2020 11:52 | 28/01/2020 12:04 | 28/01/2020 11:52 | 28/01/2020 12:04 | 0,20 | 369 | 72,88 | CHI |
| 202001237388 | COLINAS DO SUL | TI10401551 | MINACU | 28/01/2020 11:52 | 28/01/2020 12:04 | 28/01/2020 11:52 | 28/01/2020 12:04 | 0,20 | 429 | 84,73 | CHI |
| 202001237388 | NIQUELANDIA | TI10401551 | MINACU | 28/01/2020 11:52 | 28/01/2020 12:04 | 28/01/2020 11:52 | 28/01/2020 12:04 | 0,20 | 1 | 0,20 | CHI |
| 202001237388 | URUACU | TI10401551 | MINACU | 28/01/2020 11:52 | 28/01/2020 12:04 | 28/01/2020 11:52 | 28/01/2020 12:04 | 0,20 | 1 | 0,20 | CHI |
| 202001237391 | MINEIROS | MY13413447 | PARQUE DAS EMAS | 24/01/2020 11:50 | 24/01/2020 18:52 | 24/01/2020 11:50 | 24/01/2020 18:52 | 7,03 | 794 | 5582,04 | CHI |
| 202001237395 | SERRANOPOLIS | SX21153222 | JATAI S1 | 23/01/2020 18:12 | 25/01/2020 00:52 | 23/01/2020 18:12 | 25/01/2020 00:52 | 30,66 | 1 | 30,66 | CHI |
| 2020012200036 | PIRACANJUBA | 01620236 | ROCHEDO | 22/01/2020 20:05 | 22/01/2020 22:22 | 22/01/2020 20:05 | 22/01/2020 22:22 | 2,28 | 310 | 707,83 | CHI |
| 2020012200069 | ARENOPOLIS | 00160506 | ARENOPOLIS | 22/01/2020 15:45 | 22/01/2020 22:41 | 22/01/2020 17:42 | 22/01/2020 22:04 | 4,37 | 246 | 1074,95 | CHI |
| 2020012200069 | DIORAMA | 00160506 | ARENOPOLIS | 22/01/2020 15:45 | 22/01/2020 22:41 | 22/01/2020 17:42 | 22/01/2020 22:04 | 4,37 | 12 | 52,44 | CHI |
| 2020012200069 | MONTES CLAROS DE GOIAS | 00160506 | ARENOPOLIS | 22/01/2020 15:45 | 22/01/2020 22:41 | 22/01/2020 17:42 | 22/01/2020 22:04 | 4,37 | 25 | 109,24 | CHI |
| 2020012200069 | PALESTINA DE GOIAS | 00160506 | ARENOPOLIS | 22/01/2020 15:45 | 22/01/2020 22:41 | 22/01/2020 17:42 | 22/01/2020 22:04 | 4,37 | 3 | 13,11 | CHI |
| 2020012200069 | PIRANHAS | 00160506 | ARENOPOLIS | 22/01/2020 15:45 | 22/01/2020 22:41 | 22/01/2020 17:42 | 22/01/2020 22:04 | 4,37 | 25 | 109,24 | CHI |
| 2020012200069 | ARENOPOLIS | 00160506 | ARENOPOLIS | 22/01/2020 15:45 | 22/01/2020 22:41 | 22/01/2020 17:42 | 22/01/2020 22:04 | 4,37 | 1322 | 5782,28 | CHI |
| 2020012200069 | DIORAMA | 00160506 | ARENOPOLIS | 22/01/2020 15:45 | 22/01/2020 22:41 | 22/01/2020 17:42 | 22/01/2020 22:04 | 4,37 | 169 | 739,19 | CHI |
| 2020012200069 | IPORA | 00160506 | ARENOPOLIS | 22/01/2020 15:45 | 22/01/2020 22:41 | 22/01/2020 17:42 | 22/01/2020 22:04 | 4,37 | 159 | 695,45 | CHI |
| 2020012200069 | IVOLANDIA | 00160506 | ARENOPOLIS | 22/01/2020 15:45 | 22/01/2020 22:41 | 22/01/2020 17:42 | 22/01/2020 22:04 | 4,37 | 86 | 376,15 | CHI |
| 2020012200069 | MONTES CLAROS DE GOIAS | 00160506 | ARENOPOLIS | 22/01/2020 15:45 | 22/01/2020 22:41 | 22/01/2020 17:42 | 22/01/2020 22:04 | 4,37 | 37 | 161,83 | CHI |

| | | | | | | | | | | | |
|---------------|---------------------|------------|---------------------------|------------------|------------------|------------------|------------------|------|-------|--------|-----|
| 2020012200069 | PALESTINA DE GOIAS | 00160506 | ARENOPOLIS | 22/01/2020 15:45 | 22/01/2020 22:41 | 22/01/2020 17:42 | 22/01/2020 22:04 | 4,37 | 39 | 170,58 | CHI |
| 2020012200069 | ARENOPOLIS | AY13316455 | ARENOPOLIS | 22/01/2020 15:45 | 22/01/2020 22:41 | 22/01/2020 17:42 | 22/01/2020 22:41 | 4,99 | 19 | 94,78 | CHI |
| 2020012200069 | PALESTINA DE GOIAS | AY13316455 | ARENOPOLIS | 22/01/2020 15:45 | 22/01/2020 22:41 | 22/01/2020 17:42 | 22/01/2020 22:41 | 4,99 | 7 | 34,92 | CHI |
| 2020012200069 | PIRANHAS | AY13316455 | ARENOPOLIS | 22/01/2020 15:45 | 22/01/2020 22:41 | 22/01/2020 17:42 | 22/01/2020 22:41 | 4,99 | 67 | 334,22 | CHI |
| 2020012200082 | ANAPOLIS | 02370264 | JUNDIAI S2 | 22/01/2020 23:02 | 22/01/2020 23:05 | 22/01/2020 23:02 | 22/01/2020 23:05 | 0,05 | 10247 | 512,35 | CHI |
| 2020012300033 | ANAPOLIS | 02370264 | JUNDIAI S2 | 23/01/2020 09:51 | 23/01/2020 09:54 | 23/01/2020 09:51 | 23/01/2020 09:54 | 0,05 | 10247 | 512,35 | CHI |
| 2020012400049 | ANAPOLIS | 05800214 | ANAPOLIS UNIVERSITARIO S2 | 24/01/2020 13:01 | 24/01/2020 13:04 | 24/01/2020 13:01 | 24/01/2020 13:04 | 0,05 | 4992 | 249,60 | CHI |
| 2020012400059 | GOIANIA | 00580264 | GOIANIA LESTE S1 | 24/01/2020 15:53 | 24/01/2020 15:56 | 24/01/2020 15:53 | 24/01/2020 15:56 | 0,05 | 7523 | 376,15 | CHI |
| 2020012400059 | SENADOR CANEDO | 00580264 | GOIANIA LESTE S1 | 24/01/2020 15:53 | 24/01/2020 15:56 | 24/01/2020 15:53 | 24/01/2020 15:56 | 0,05 | 3867 | 193,35 | CHI |
| 2020012500063 | AMORINOPOLIS | 00850234 | IPORA | 25/01/2020 19:12 | 25/01/2020 19:15 | 25/01/2020 19:12 | 25/01/2020 19:15 | 0,05 | 8 | 0,40 | CHI |
| 2020012500063 | IPORA | 00850214 | IPORA | 25/01/2020 19:12 | 25/01/2020 19:15 | 25/01/2020 19:12 | 25/01/2020 19:15 | 0,05 | 9049 | 452,45 | CHI |
| 2020012500063 | IPORA | 00850224 | IPORA | 25/01/2020 19:12 | 25/01/2020 19:15 | 25/01/2020 19:12 | 25/01/2020 19:15 | 0,05 | 6359 | 317,95 | CHI |
| 2020012500063 | IPORA | 00850234 | IPORA | 25/01/2020 19:12 | 25/01/2020 19:15 | 25/01/2020 19:12 | 25/01/2020 19:15 | 0,05 | 327 | 16,35 | CHI |
| 2020012500063 | ISRAELANDIA | 00850234 | IPORA | 25/01/2020 19:12 | 25/01/2020 19:15 | 25/01/2020 19:12 | 25/01/2020 19:15 | 0,05 | 25 | 1,25 | CHI |
| 2020012500063 | IVOLANDIA | 00850214 | IPORA | 25/01/2020 19:12 | 25/01/2020 19:15 | 25/01/2020 19:12 | 25/01/2020 19:15 | 0,05 | 14 | 0,70 | CHI |
| 2020012500063 | IVOLANDIA | 00850234 | IPORA | 25/01/2020 19:12 | 25/01/2020 19:15 | 25/01/2020 19:12 | 25/01/2020 19:15 | 0,05 | 63 | 3,15 | CHI |
| 2020012500063 | MOIPORA | 00850234 | IPORA | 25/01/2020 19:12 | 25/01/2020 19:15 | 25/01/2020 19:12 | 25/01/2020 19:15 | 0,05 | 94 | 4,70 | CHI |
| 2020012600032 | AMERICANO DO BRASIL | 30701 | ANICUNS | 26/01/2020 10:03 | 26/01/2020 10:07 | 26/01/2020 10:03 | 26/01/2020 10:07 | 0,07 | 2189 | 145,93 | CHI |
| 2020012600032 | AMERICANO DO BRASIL | 30702 | ANICUNS | 26/01/2020 10:03 | 26/01/2020 10:07 | 26/01/2020 10:03 | 26/01/2020 10:07 | 0,07 | 384 | 25,60 | CHI |
| 2020012600032 | AMERICANO DO BRASIL | 00090524 | ANICUNS | 26/01/2020 10:03 | 26/01/2020 10:07 | 26/01/2020 10:03 | 26/01/2020 10:07 | 0,07 | 13 | 0,87 | CHI |
| 2020012600032 | ANICUNS | 00090524 | ANICUNS | 26/01/2020 10:03 | 26/01/2020 10:07 | 26/01/2020 10:03 | 26/01/2020 10:07 | 0,07 | 6011 | 400,73 | CHI |
| 2020012600032 | ANICUNS | 12801 | ANICUNS | 26/01/2020 10:03 | 26/01/2020 10:07 | 26/01/2020 10:03 | 26/01/2020 10:07 | 0,07 | 103 | 6,87 | CHI |
| 2020012600032 | ANICUNS | 30701 | ANICUNS | 26/01/2020 10:03 | 26/01/2020 10:07 | 26/01/2020 10:03 | 26/01/2020 10:07 | 0,07 | 22 | 1,47 | CHI |
| 2020012600032 | ANICUNS | 00090524 | ANICUNS | 26/01/2020 10:03 | 26/01/2020 10:07 | 26/01/2020 10:03 | 26/01/2020 10:07 | 0,07 | 1832 | 122,13 | CHI |
| 2020012600032 | ANICUNS | 30702 | ANICUNS | 26/01/2020 10:03 | 26/01/2020 10:07 | 26/01/2020 10:03 | 26/01/2020 10:07 | 0,07 | 191 | 12,73 | CHI |
| 2020012600032 | ANICUNS | 34902 | ANICUNS | 26/01/2020 10:03 | 26/01/2020 10:07 | 26/01/2020 10:03 | 26/01/2020 10:07 | 0,07 | 253 | 16,87 | CHI |
| 2020012600032 | ANICUNS | 00090524 | ANICUNS | 26/01/2020 10:03 | 26/01/2020 10:07 | 26/01/2020 10:03 | 26/01/2020 10:07 | 0,07 | 15 | 1,00 | CHI |
| 2020012600032 | ANICUNS | 00090524 | ANICUNS | 26/01/2020 10:03 | 26/01/2020 10:07 | 26/01/2020 10:03 | 26/01/2020 10:07 | 0,07 | 39 | 2,60 | CHI |
| 2020012600032 | ANICUNS | 00090524 | ANICUNS | 26/01/2020 10:03 | 26/01/2020 10:07 | 26/01/2020 10:03 | 26/01/2020 10:07 | 0,07 | 14 | 0,93 | CHI |
| 2020012600032 | ARACU | 34901 | ANICUNS | 26/01/2020 10:03 | 26/01/2020 10:07 | 26/01/2020 10:03 | 26/01/2020 10:07 | 0,07 | 13 | 0,87 | CHI |
| 2020012600032 | ARACU | 34902 | ANICUNS | 26/01/2020 10:03 | 26/01/2020 10:07 | 26/01/2020 10:03 | 26/01/2020 10:07 | 0,07 | 2 | 0,13 | CHI |
| 2020012600032 | AVELINOPOLIS | 00090524 | ANICUNS | 26/01/2020 10:03 | 26/01/2020 10:07 | 26/01/2020 10:03 | 26/01/2020 10:07 | 0,07 | 1 | 0,07 | CHI |
| 2020012600032 | AVELINOPOLIS | 34901 | ANICUNS | 26/01/2020 10:03 | 26/01/2020 10:07 | 26/01/2020 10:03 | 26/01/2020 10:07 | 0,07 | 1073 | 71,53 | CHI |

| | | | | | | | | | | | |
|---------------|--------------------------|----------|-----------------|------------------|------------------|------------------|------------------|------|------|---------|-----|
| 2020012600032 | AVELINOPOLIS | 12802 | ANICUNS | 26/01/2020 10:03 | 26/01/2020 10:07 | 26/01/2020 10:03 | 26/01/2020 10:07 | 0,07 | 29 | 1,93 | CHI |
| 2020012600032 | AVELINOPOLIS | 34902 | ANICUNS | 26/01/2020 10:03 | 26/01/2020 10:07 | 26/01/2020 10:03 | 26/01/2020 10:07 | 0,07 | 222 | 14,80 | CHI |
| 2020012600032 | AVELINOPOLIS | 00090524 | ANICUNS | 26/01/2020 10:03 | 26/01/2020 10:07 | 26/01/2020 10:03 | 26/01/2020 10:07 | 0,07 | 3 | 0,20 | CHI |
| 2020012600032 | CATURAI | 34901 | ANICUNS | 26/01/2020 10:03 | 26/01/2020 10:07 | 26/01/2020 10:03 | 26/01/2020 10:07 | 0,07 | 8 | 0,53 | CHI |
| 2020012600032 | ITABERAI | 30701 | ANICUNS | 26/01/2020 10:03 | 26/01/2020 10:07 | 26/01/2020 10:03 | 26/01/2020 10:07 | 0,07 | 100 | 6,67 | CHI |
| 2020012600032 | ITABERAI | 34901 | ANICUNS | 26/01/2020 10:03 | 26/01/2020 10:07 | 26/01/2020 10:03 | 26/01/2020 10:07 | 0,07 | 19 | 1,27 | CHI |
| 2020012600032 | ITABERAI | 30702 | ANICUNS | 26/01/2020 10:03 | 26/01/2020 10:07 | 26/01/2020 10:03 | 26/01/2020 10:07 | 0,07 | 2 | 0,13 | CHI |
| 2020012600032 | ITABERAI | 34902 | ANICUNS | 26/01/2020 10:03 | 26/01/2020 10:07 | 26/01/2020 10:03 | 26/01/2020 10:07 | 0,07 | 41 | 2,73 | CHI |
| 2020012600032 | MOSSAMEDES | 30701 | ANICUNS | 26/01/2020 10:03 | 26/01/2020 10:07 | 26/01/2020 10:03 | 26/01/2020 10:07 | 0,07 | 38 | 2,53 | CHI |
| 2020012600032 | MOSSAMEDES | 30702 | ANICUNS | 26/01/2020 10:03 | 26/01/2020 10:07 | 26/01/2020 10:03 | 26/01/2020 10:07 | 0,07 | 14 | 0,93 | CHI |
| 2020012600032 | MOSSAMEDES | 00090524 | ANICUNS | 26/01/2020 10:03 | 26/01/2020 10:07 | 26/01/2020 10:03 | 26/01/2020 10:07 | 0,07 | 3 | 0,20 | CHI |
| 2020012600032 | NAZARIO | 12801 | ANICUNS | 26/01/2020 10:03 | 26/01/2020 10:07 | 26/01/2020 10:03 | 26/01/2020 10:07 | 0,07 | 3299 | 219,93 | CHI |
| 2020012600032 | NAZARIO | 12802 | ANICUNS | 26/01/2020 10:03 | 26/01/2020 10:07 | 26/01/2020 10:03 | 26/01/2020 10:07 | 0,07 | 655 | 43,67 | CHI |
| 2020012600032 | NAZARIO | 00090524 | ANICUNS | 26/01/2020 10:03 | 26/01/2020 10:07 | 26/01/2020 10:03 | 26/01/2020 10:07 | 0,07 | 7 | 0,47 | CHI |
| 2020012600032 | NAZARIO | 00090524 | ANICUNS | 26/01/2020 10:03 | 26/01/2020 10:07 | 26/01/2020 10:03 | 26/01/2020 10:07 | 0,07 | 7 | 0,47 | CHI |
| 2020012600032 | PALMEIRAS DE GOIAS | 12801 | ANICUNS | 26/01/2020 10:03 | 26/01/2020 10:07 | 26/01/2020 10:03 | 26/01/2020 10:07 | 0,07 | 77 | 5,13 | CHI |
| 2020012600032 | PALMEIRAS DE GOIAS | 12802 | ANICUNS | 26/01/2020 10:03 | 26/01/2020 10:07 | 26/01/2020 10:03 | 26/01/2020 10:07 | 0,07 | 22 | 1,47 | CHI |
| 2020012600032 | SANTA BARBARA DE GOIAS | 34901 | ANICUNS | 26/01/2020 10:03 | 26/01/2020 10:07 | 26/01/2020 10:03 | 26/01/2020 10:07 | 0,07 | 8 | 0,53 | CHI |
| 2020012600032 | SANTA BARBARA DE GOIAS | 12802 | ANICUNS | 26/01/2020 10:03 | 26/01/2020 10:07 | 26/01/2020 10:03 | 26/01/2020 10:07 | 0,07 | 19 | 1,27 | CHI |
| 2020012600032 | TURVANIA | 00090524 | ANICUNS | 26/01/2020 10:03 | 26/01/2020 10:07 | 26/01/2020 10:03 | 26/01/2020 10:07 | 0,07 | 3 | 0,20 | CHI |
| 2020012600032 | TURVANIA | 12801 | ANICUNS | 26/01/2020 10:03 | 26/01/2020 10:07 | 26/01/2020 10:03 | 26/01/2020 10:07 | 0,07 | 39 | 2,60 | CHI |
| 2020012600032 | TURVANIA | 00090524 | ANICUNS | 26/01/2020 10:03 | 26/01/2020 10:07 | 26/01/2020 10:03 | 26/01/2020 10:07 | 0,07 | 6 | 0,40 | CHI |
| 2020012700050 | ALTO HORIZONTE | 24901 | SANTA TEREZINHA | 27/01/2020 16:51 | 27/01/2020 16:54 | 27/01/2020 16:51 | 27/01/2020 16:54 | 0,05 | 9 | 0,45 | CHI |
| 2020012700050 | CAMPOS VERDES | 24901 | SANTA TEREZINHA | 27/01/2020 16:51 | 27/01/2020 16:54 | 27/01/2020 16:51 | 27/01/2020 16:54 | 0,05 | 1982 | 99,10 | CHI |
| 2020012700050 | CAMPOS VERDES | 24902 | SANTA TEREZINHA | 27/01/2020 16:51 | 27/01/2020 16:54 | 27/01/2020 16:51 | 27/01/2020 16:54 | 0,05 | 47 | 2,35 | CHI |
| 2020012700050 | CAMPOS VERDES | 01730444 | SANTA TEREZINHA | 27/01/2020 16:51 | 27/01/2020 16:54 | 27/01/2020 16:51 | 27/01/2020 16:54 | 0,05 | 68 | 3,40 | CHI |
| 2020012700050 | MARA ROSA | 24901 | SANTA TEREZINHA | 27/01/2020 16:51 | 27/01/2020 16:54 | 27/01/2020 16:51 | 27/01/2020 16:54 | 0,05 | 67 | 3,35 | CHI |
| 2020012700050 | SANTA TEREZINHA DE GOIAS | 24901 | SANTA TEREZINHA | 27/01/2020 16:51 | 27/01/2020 16:54 | 27/01/2020 16:51 | 27/01/2020 16:54 | 0,05 | 48 | 2,40 | CHI |
| 2020012700050 | SANTA TEREZINHA DE GOIAS | 01730444 | SANTA TEREZINHA | 27/01/2020 16:51 | 27/01/2020 16:54 | 27/01/2020 16:51 | 27/01/2020 16:54 | 0,05 | 529 | 26,45 | CHI |
| 2020012700050 | UIRAPURU | 01730444 | SANTA TEREZINHA | 27/01/2020 16:51 | 27/01/2020 16:54 | 27/01/2020 16:51 | 27/01/2020 16:54 | 0,05 | 55 | 2,75 | CHI |
| 2020012700054 | ARAGUAPAZ | 18501 | MOZARLANDIA | 27/01/2020 21:07 | 27/01/2020 22:14 | 27/01/2020 21:07 | 27/01/2020 22:14 | 1,12 | 2804 | 3131,13 | CHI |
| 2020012700054 | ARAGUAPAZ | 03370414 | MOZARLANDIA | 27/01/2020 21:07 | 27/01/2020 22:14 | 27/01/2020 21:07 | 27/01/2020 22:14 | 1,12 | 32 | 35,73 | CHI |
| 2020012700054 | ARUANA | 18501 | MOZARLANDIA | 27/01/2020 21:07 | 27/01/2020 22:14 | 27/01/2020 21:07 | 27/01/2020 22:14 | 1,12 | 73 | 81,52 | CHI |

| | | | | | | | | | | | |
|---------------|-------------|----------|-------------|------------------|------------------|------------------|------------------|------|------|---------|-----|
| 2020012700054 | ARUANA | 43001 | MOZARLANDIA | 27/01/2020 21:07 | 27/01/2020 22:14 | 27/01/2020 21:07 | 27/01/2020 22:14 | 1,12 | 8 | 8,93 | CHI |
| 2020012700054 | ARUANA | 43002 | MOZARLANDIA | 27/01/2020 21:07 | 27/01/2020 22:14 | 27/01/2020 21:07 | 27/01/2020 22:14 | 1,12 | 124 | 138,47 | CHI |
| 2020012700054 | CRIXAS | 12702 | MOZARLANDIA | 27/01/2020 21:07 | 27/01/2020 22:14 | 27/01/2020 21:07 | 27/01/2020 22:14 | 1,12 | 103 | 115,02 | CHI |
| 2020012700054 | MATRINCHA | 18501 | MOZARLANDIA | 27/01/2020 21:07 | 27/01/2020 22:14 | 27/01/2020 21:07 | 27/01/2020 22:14 | 1,12 | 40 | 44,67 | CHI |
| 2020012700054 | MOZARLANDIA | 12701 | MOZARLANDIA | 27/01/2020 21:07 | 27/01/2020 22:14 | 27/01/2020 21:07 | 27/01/2020 22:14 | 1,12 | 4907 | 5479,48 | CHI |
| 2020012700054 | MOZARLANDIA | 18501 | MOZARLANDIA | 27/01/2020 21:07 | 27/01/2020 22:14 | 27/01/2020 21:07 | 27/01/2020 22:14 | 1,12 | 2 | 2,23 | CHI |
| 2020012700054 | MOZARLANDIA | 43001 | MOZARLANDIA | 27/01/2020 21:07 | 27/01/2020 22:14 | 27/01/2020 21:07 | 27/01/2020 22:14 | 1,12 | 97 | 108,32 | CHI |
| 2020012700054 | MOZARLANDIA | 12702 | MOZARLANDIA | 27/01/2020 21:07 | 27/01/2020 22:14 | 27/01/2020 21:07 | 27/01/2020 22:14 | 1,12 | 820 | 915,67 | CHI |
| 2020012700054 | MOZARLANDIA | 43002 | MOZARLANDIA | 27/01/2020 21:07 | 27/01/2020 22:14 | 27/01/2020 21:07 | 27/01/2020 22:14 | 1,12 | 13 | 14,52 | CHI |
| 2020012700054 | MOZARLANDIA | 03370414 | MOZARLANDIA | 27/01/2020 21:07 | 27/01/2020 22:14 | 27/01/2020 21:07 | 27/01/2020 22:14 | 1,12 | 338 | 377,43 | CHI |
| 2020012700054 | MOZARLANDIA | 03370434 | MOZARLANDIA | 27/01/2020 21:07 | 27/01/2020 22:14 | 27/01/2020 21:07 | 27/01/2020 22:14 | 1,12 | 4 | 4,47 | CHI |
| 2020012700054 | NOVA CRIXAS | 43001 | MOZARLANDIA | 27/01/2020 21:07 | 27/01/2020 22:14 | 27/01/2020 21:07 | 27/01/2020 22:14 | 1,12 | 34 | 37,97 | CHI |
| 2020012700054 | NOVA CRIXAS | 12702 | MOZARLANDIA | 27/01/2020 21:07 | 27/01/2020 22:14 | 27/01/2020 21:07 | 27/01/2020 22:14 | 1,12 | 119 | 132,88 | CHI |
| 2020012700054 | NOVA CRIXAS | 43002 | MOZARLANDIA | 27/01/2020 21:07 | 27/01/2020 22:14 | 27/01/2020 21:07 | 27/01/2020 22:14 | 1,12 | 32 | 35,73 | CHI |

Plotagem das Ocorrências conforme a Especialização das Chuvas

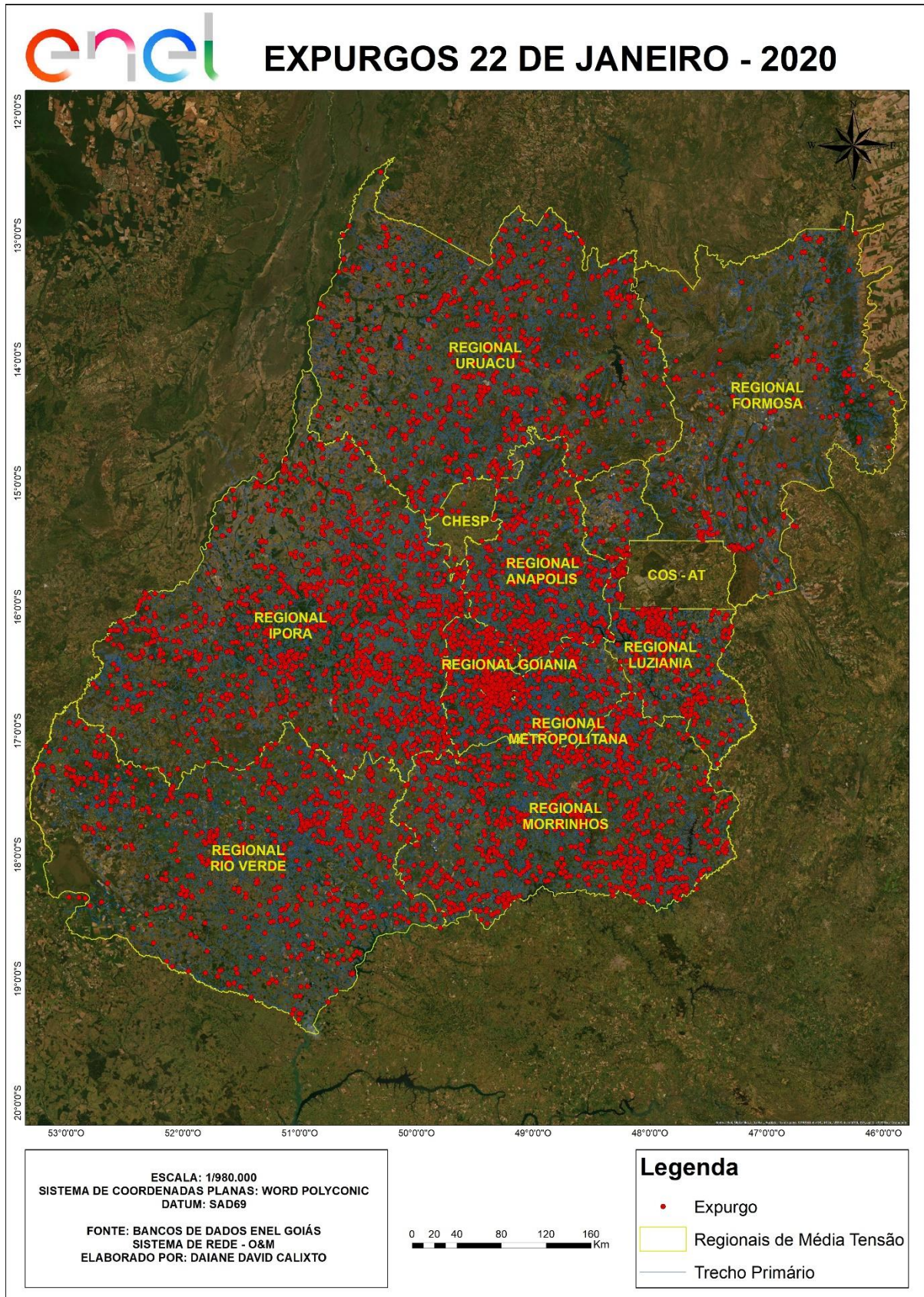

Diagramas Unifilares

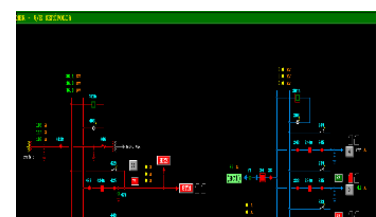
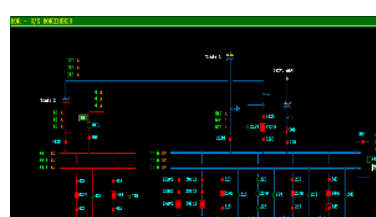
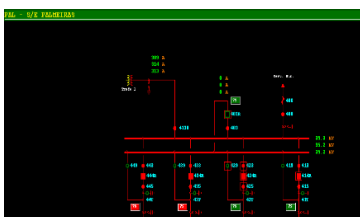
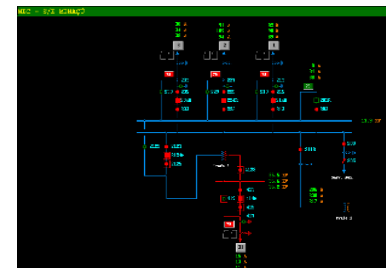
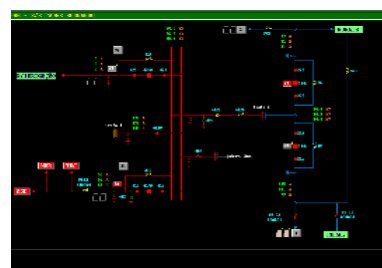
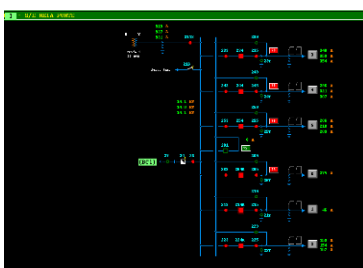
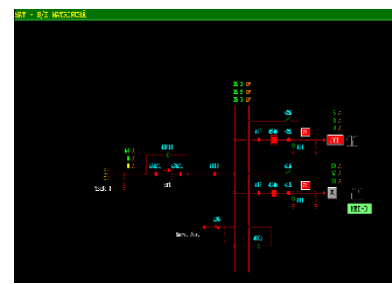
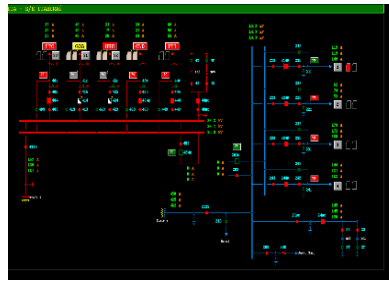
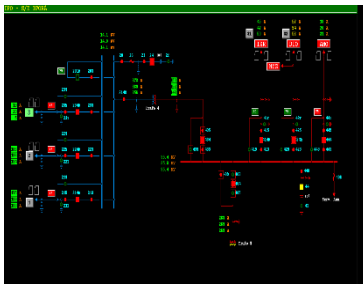
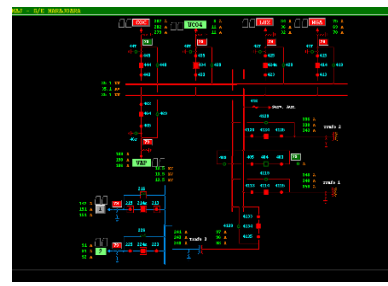
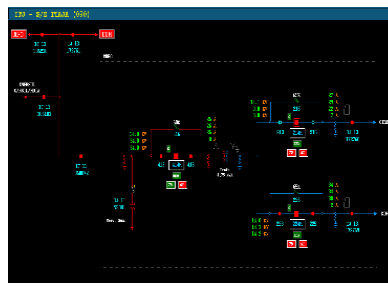
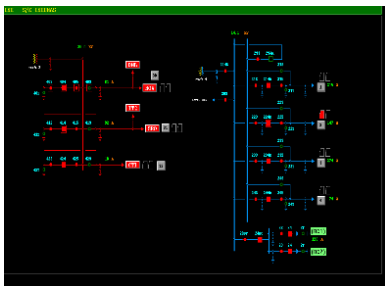
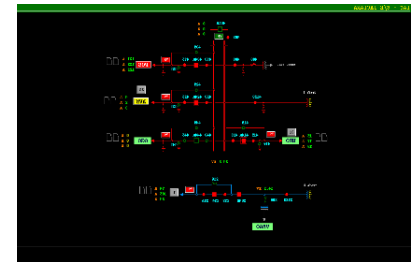
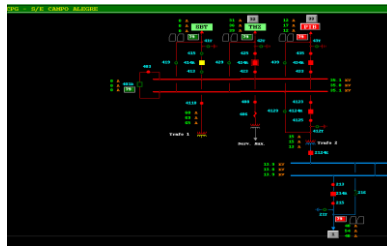
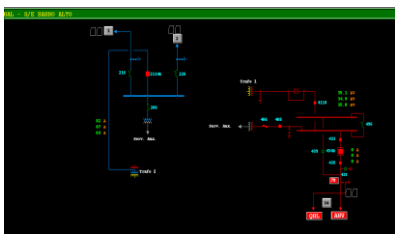
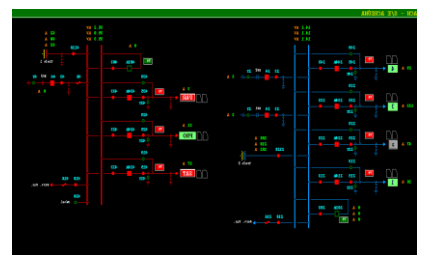
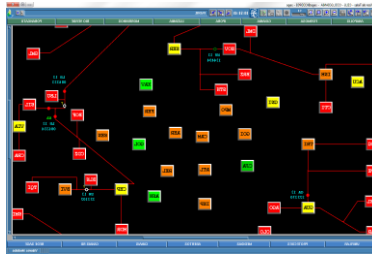
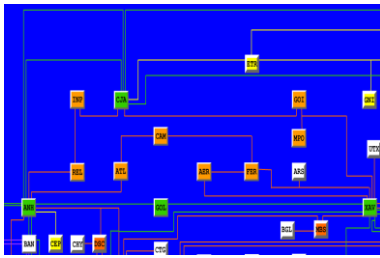

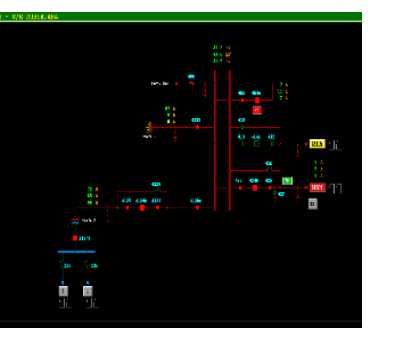
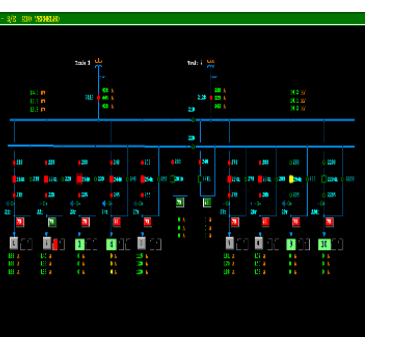
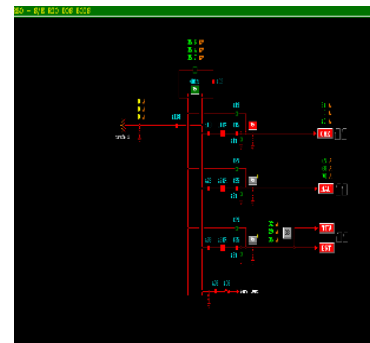
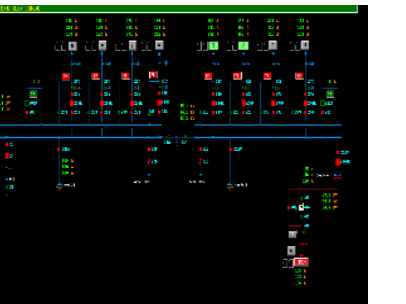
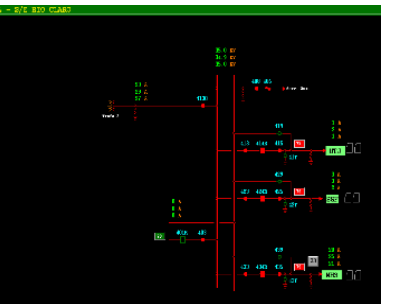
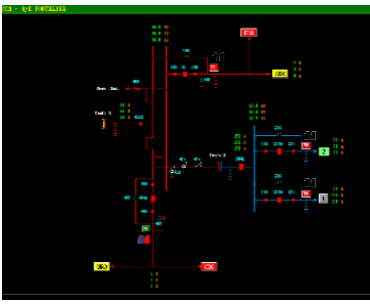
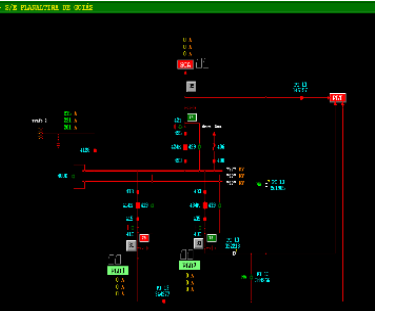
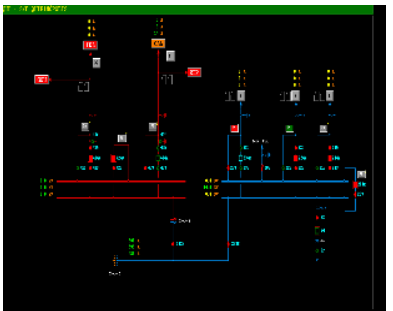
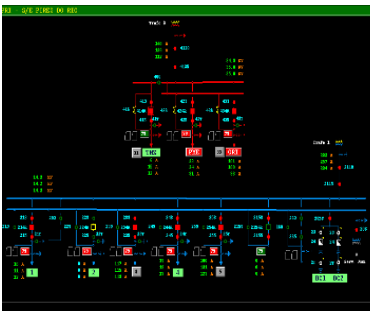
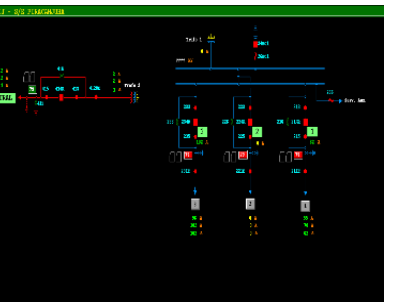
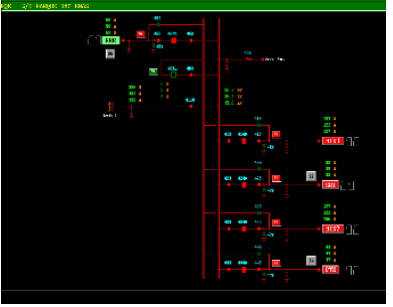
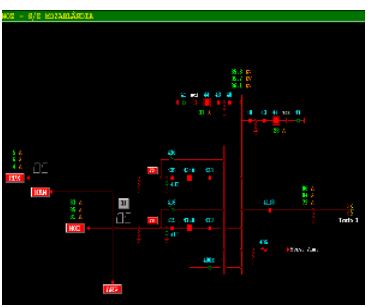
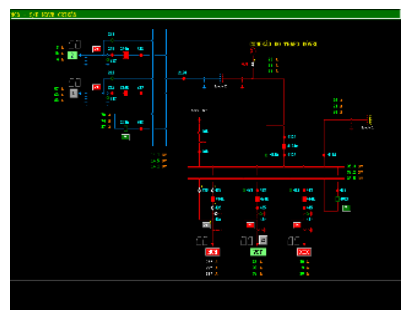

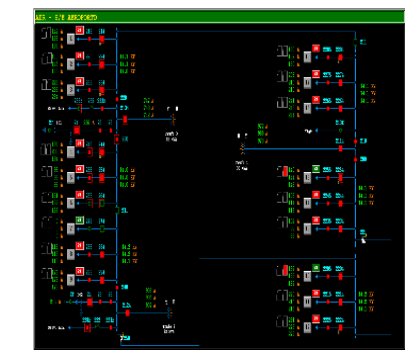
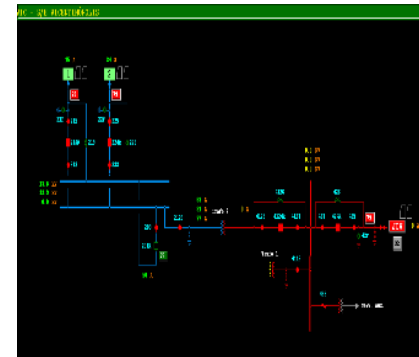
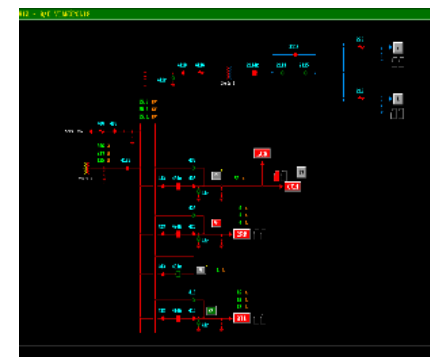
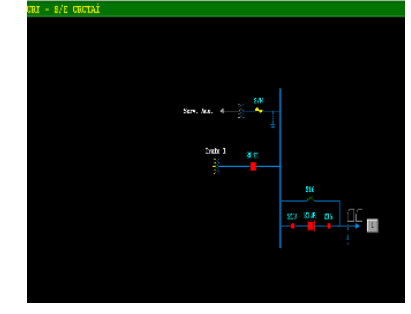
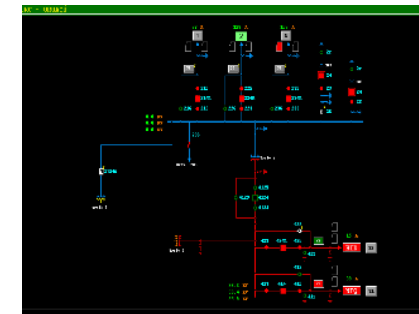
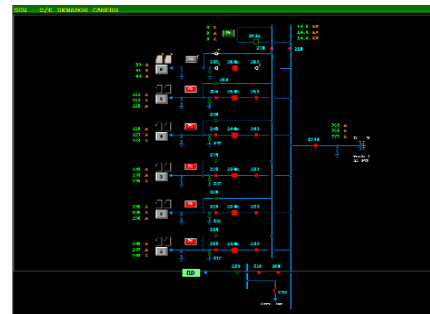
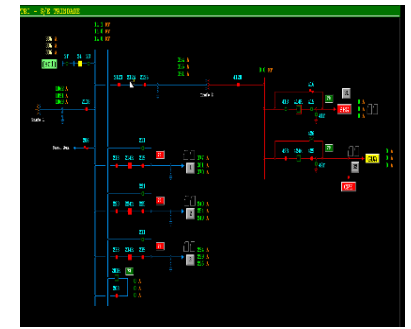
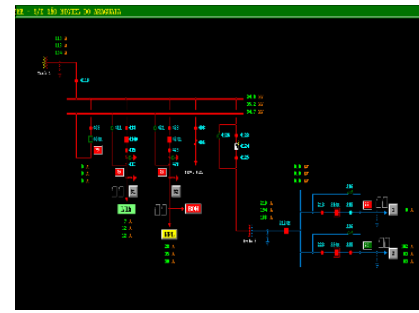
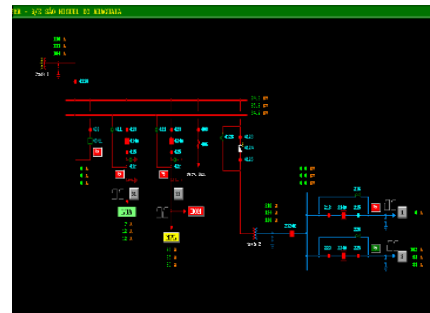
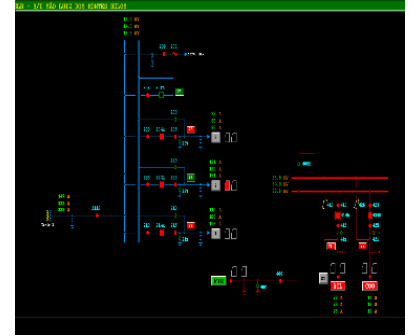
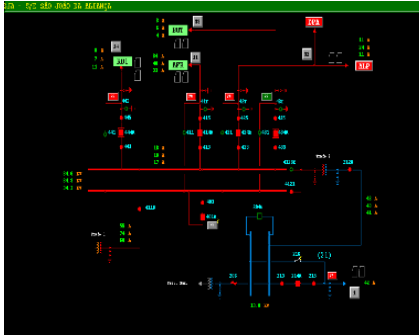
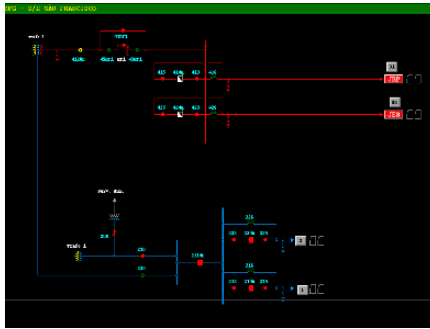
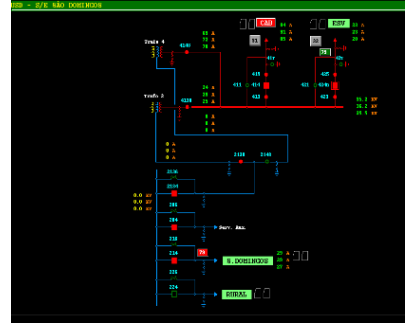
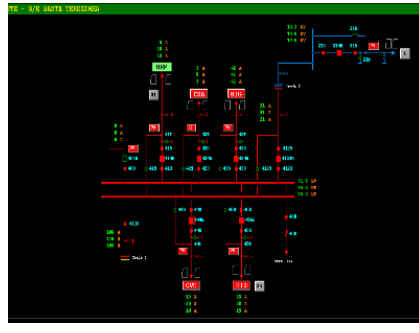
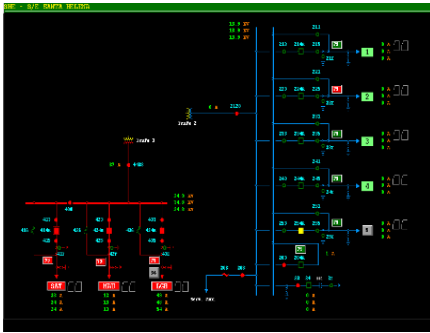

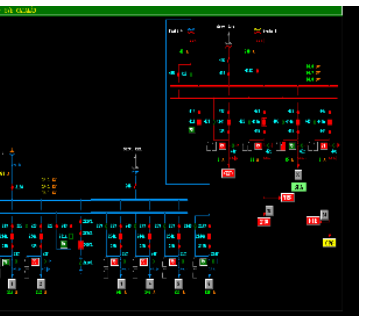
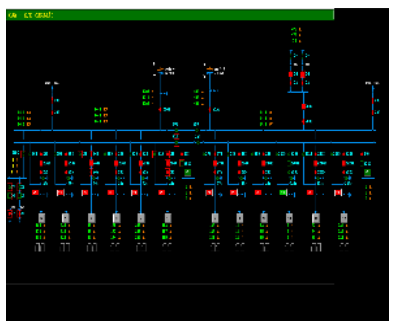
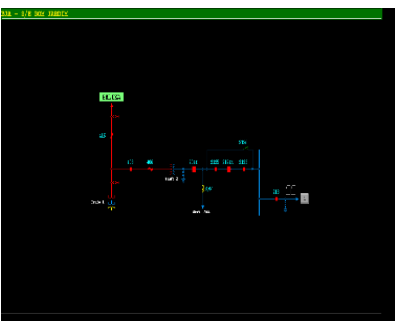
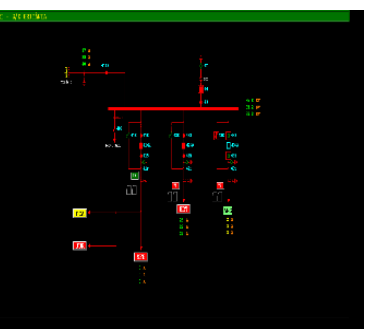
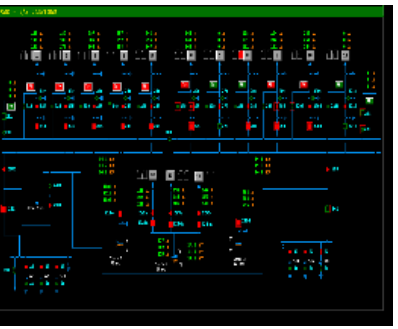
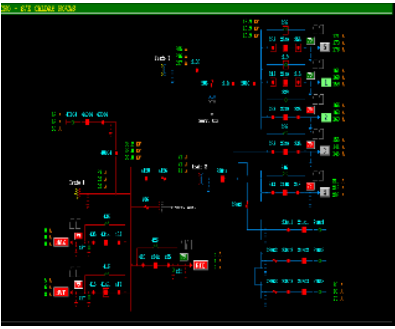
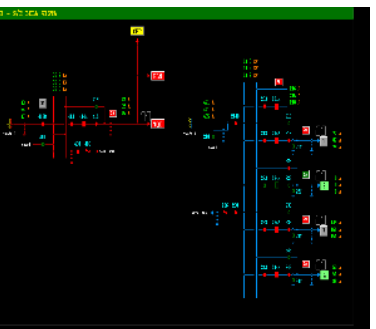
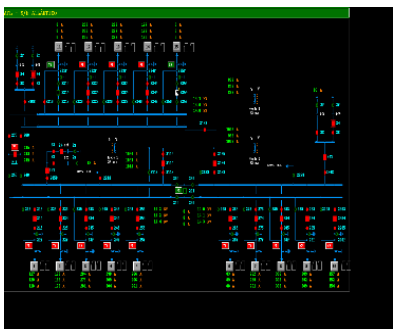
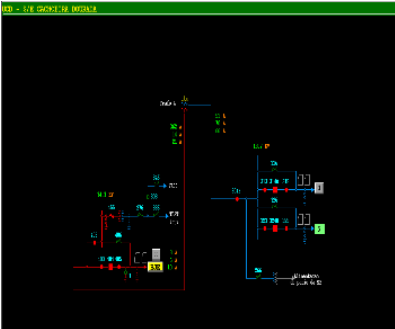
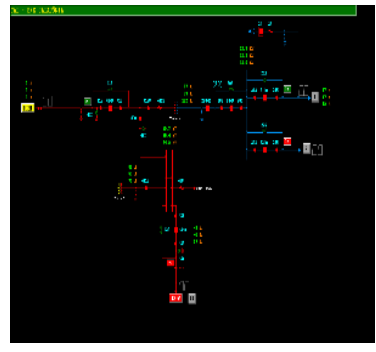
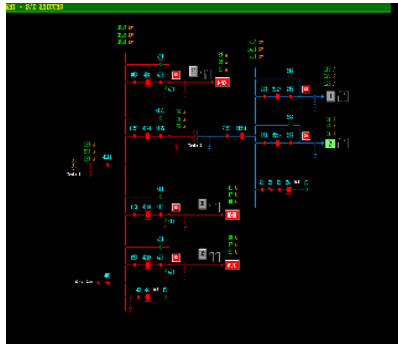
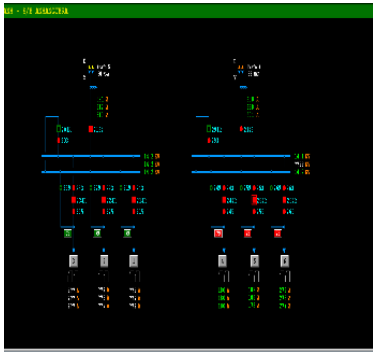
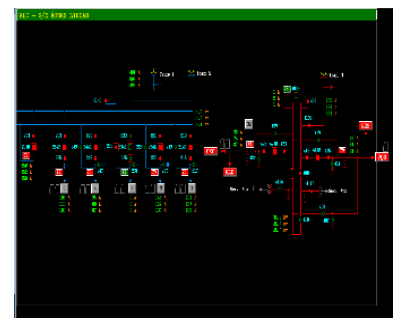
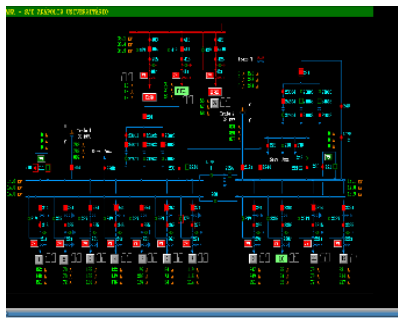
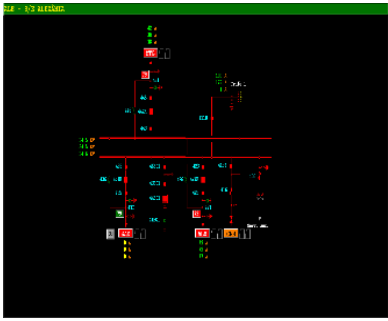

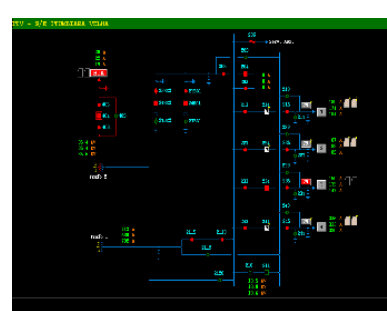
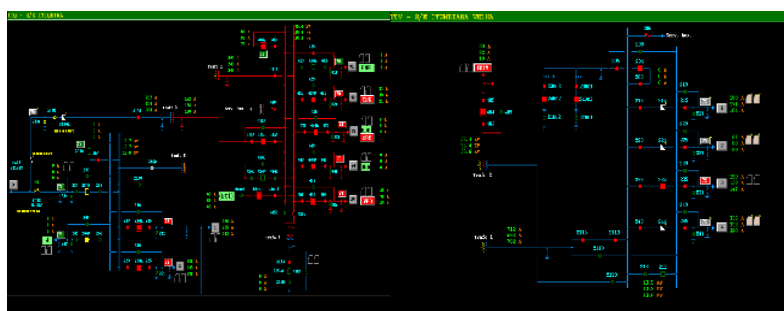
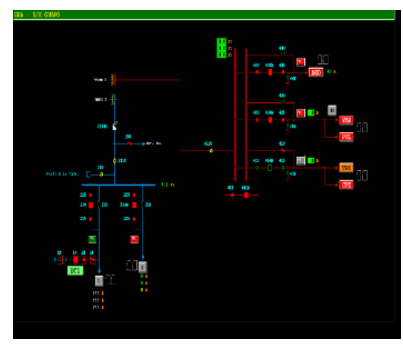
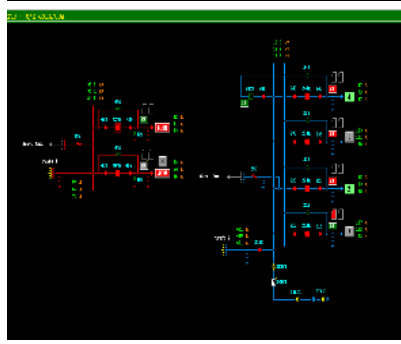
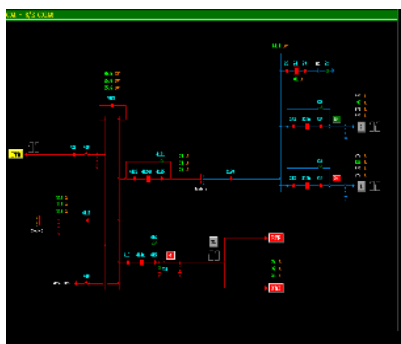
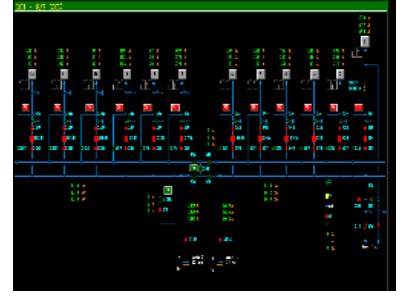
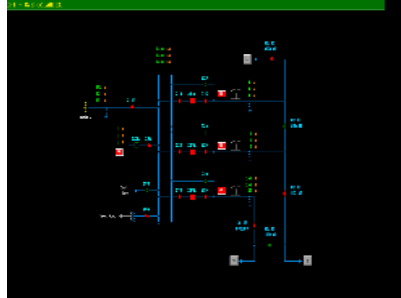
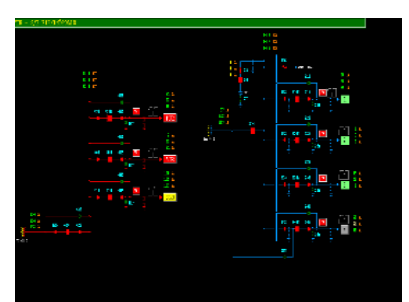
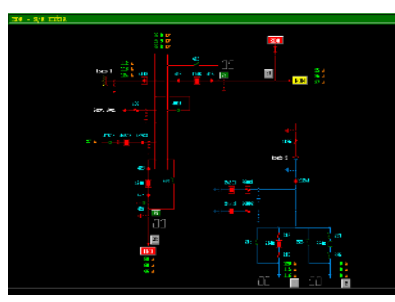
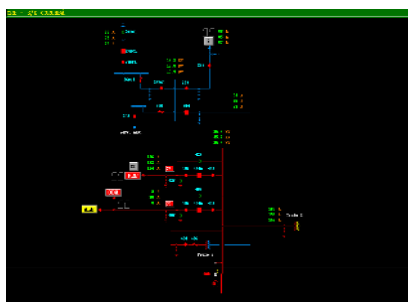
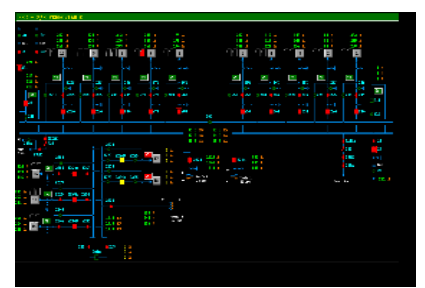
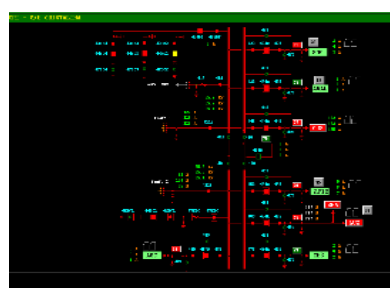
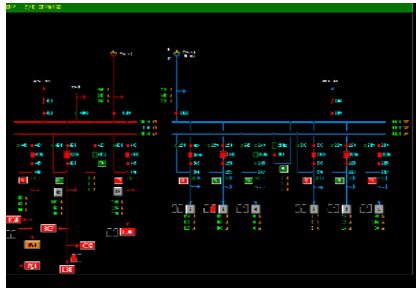
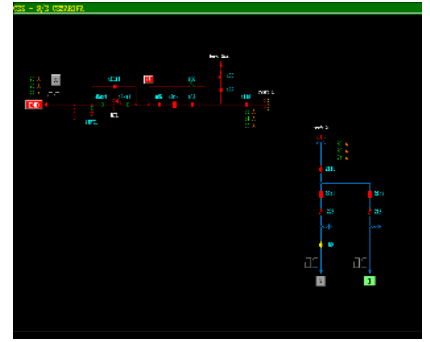
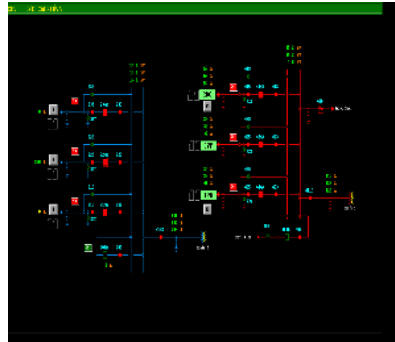
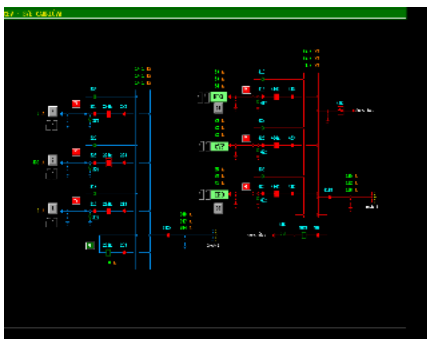

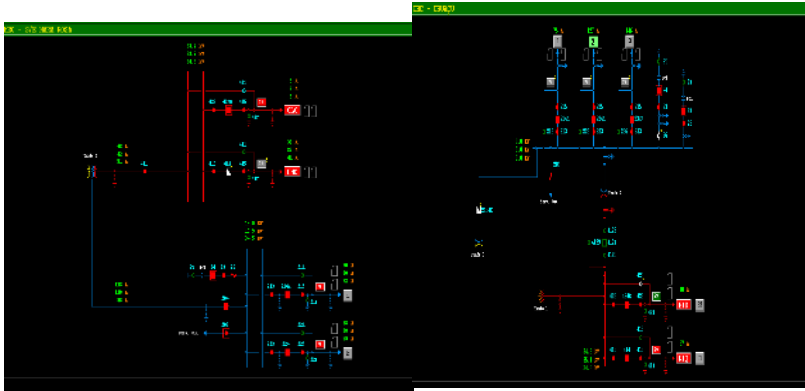
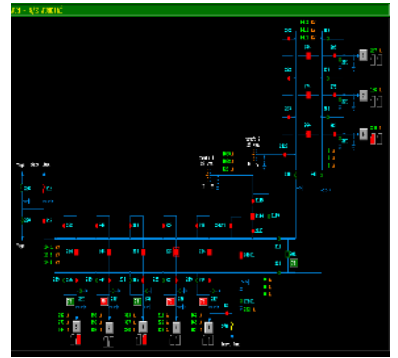
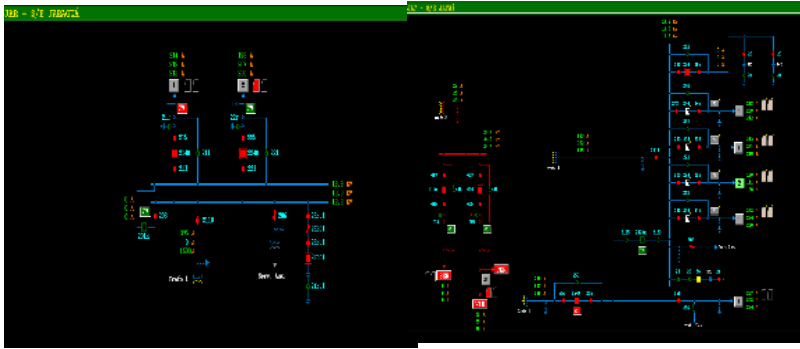

DEMAIS EVIDÊNCIAS

DADOS TÉCNICO - OPERACIONAIS ENEL GO

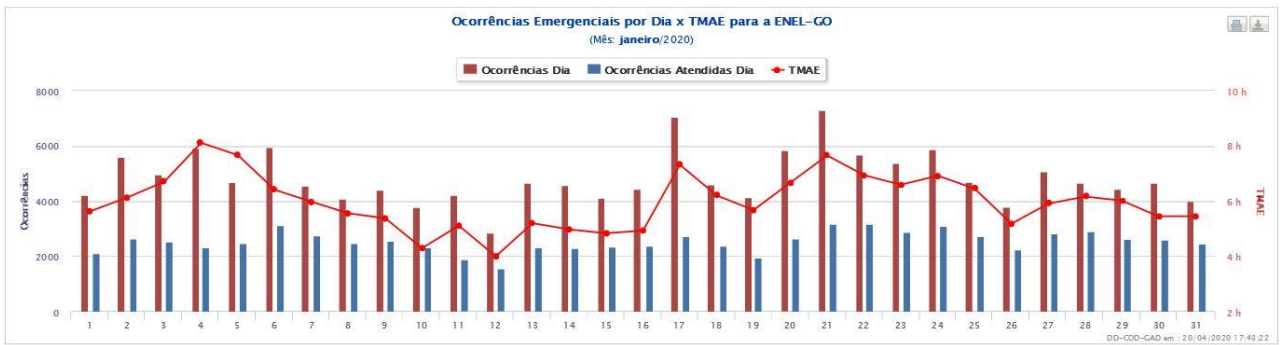
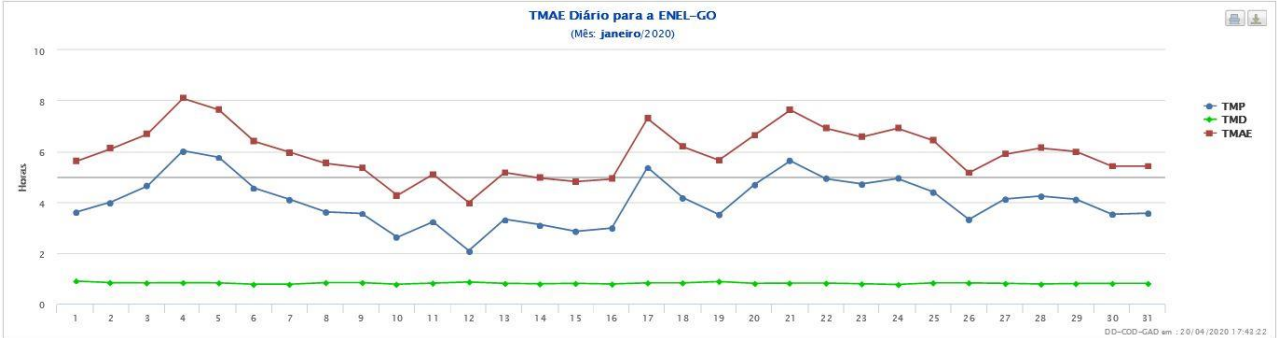

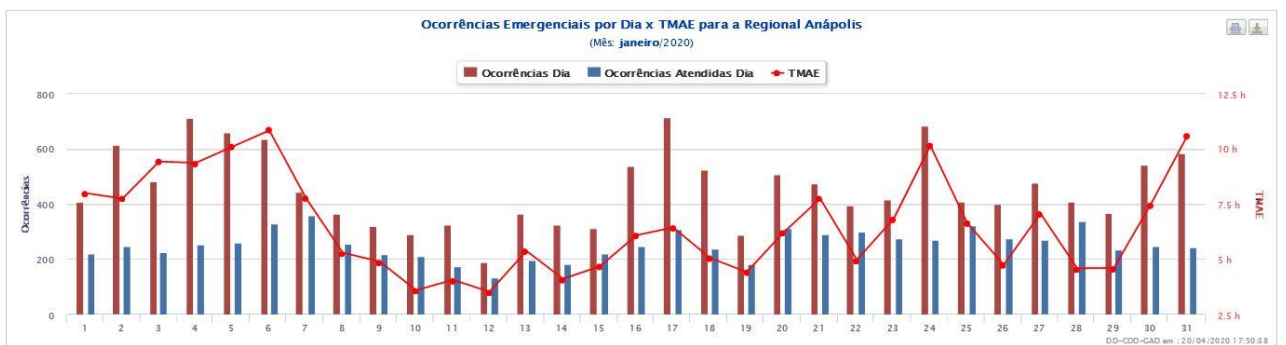
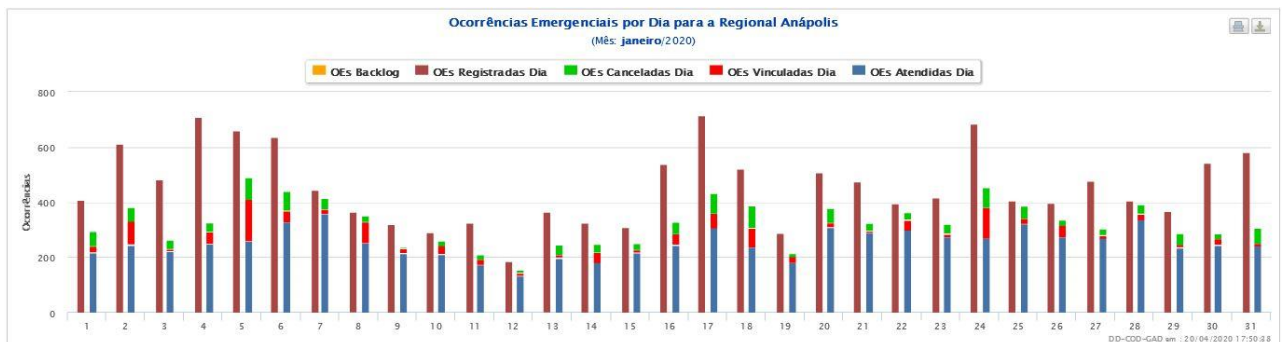
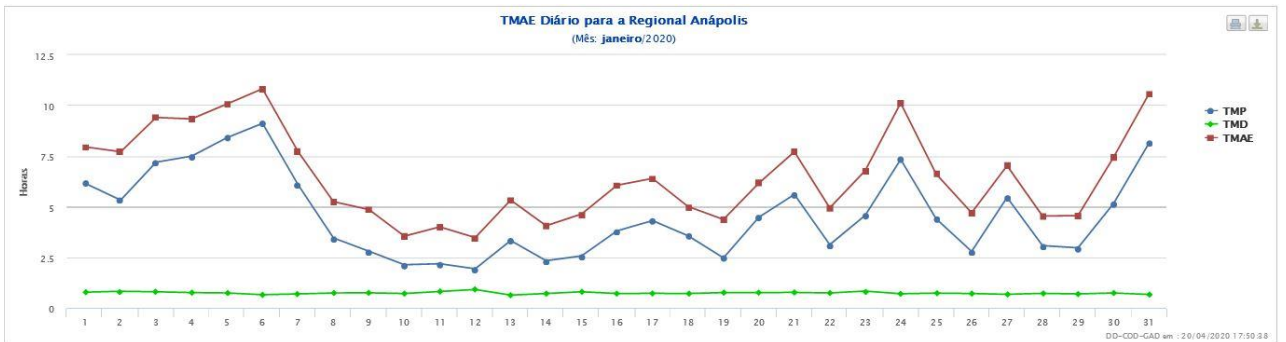
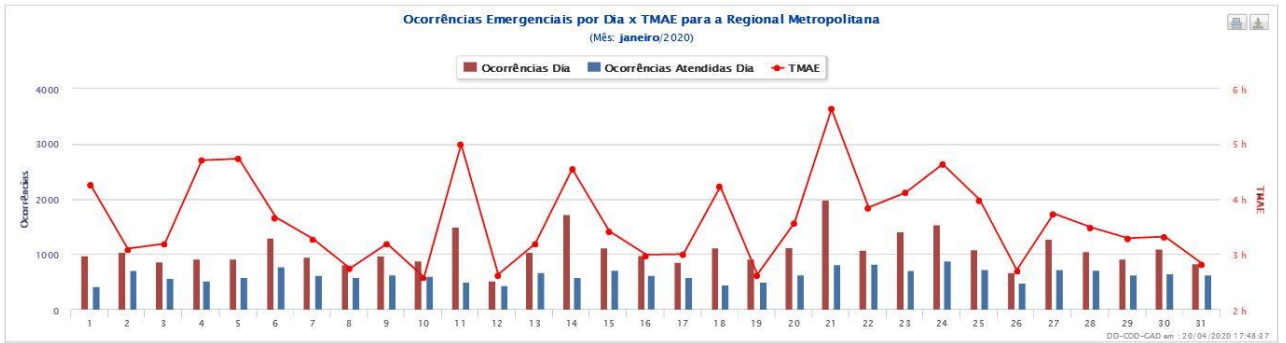

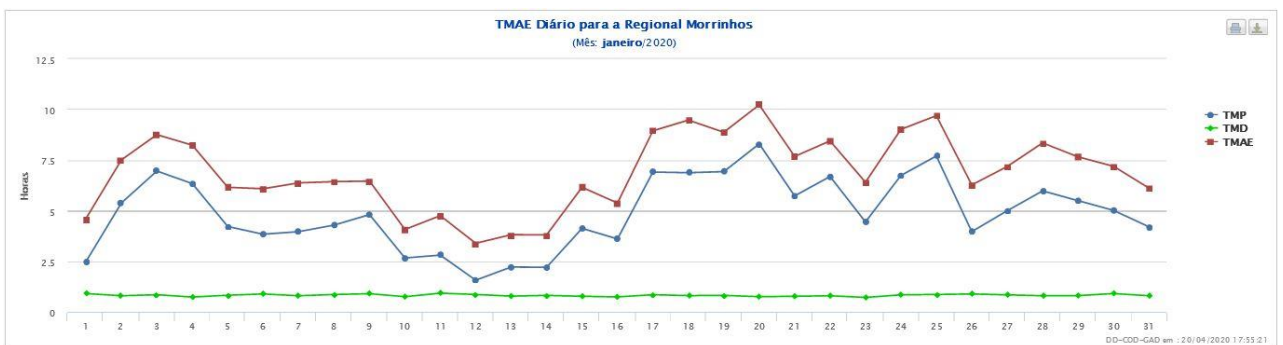
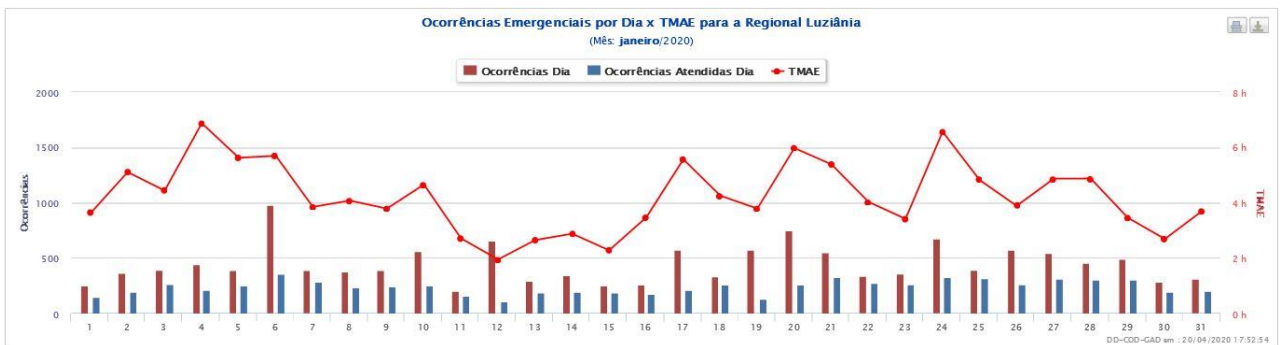
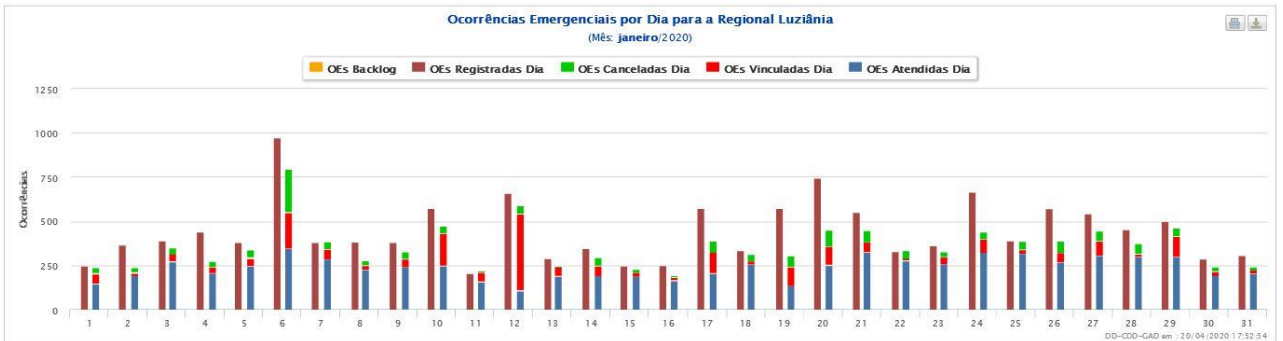

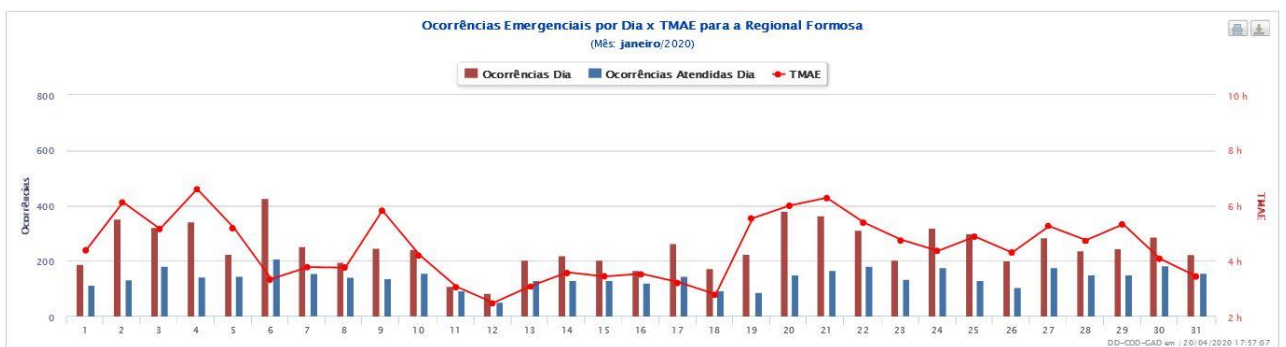
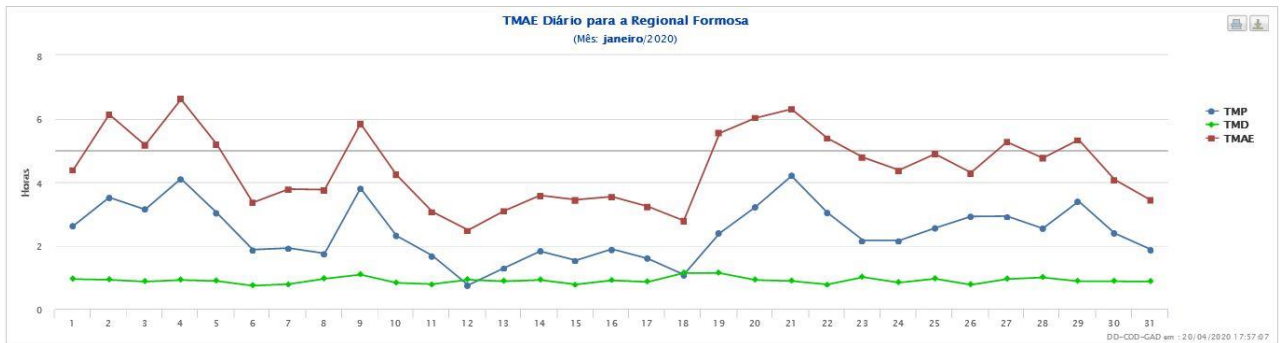
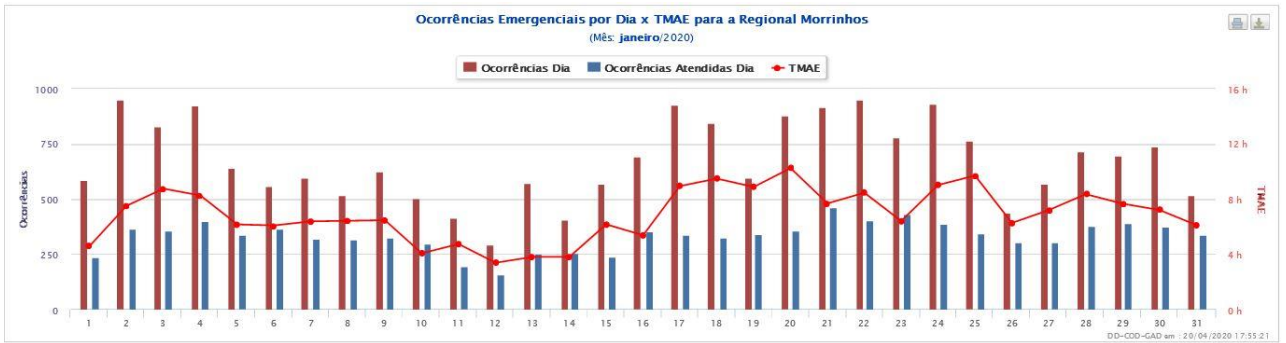

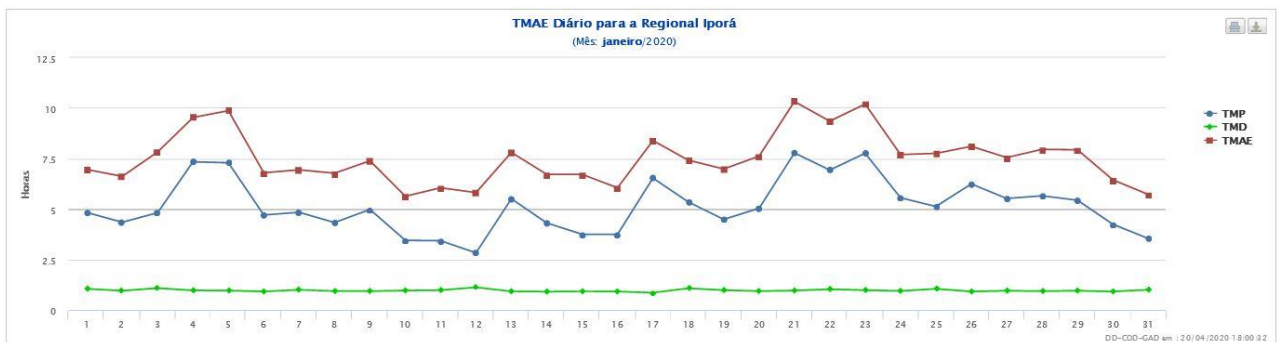
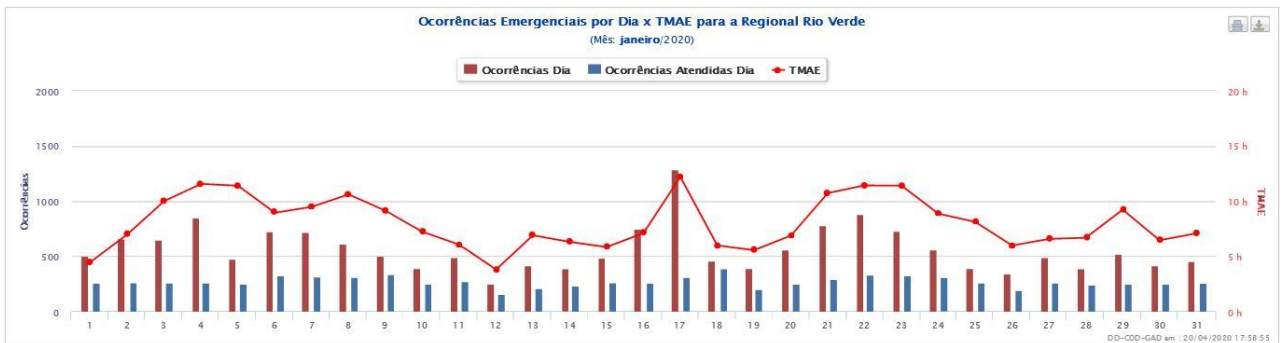
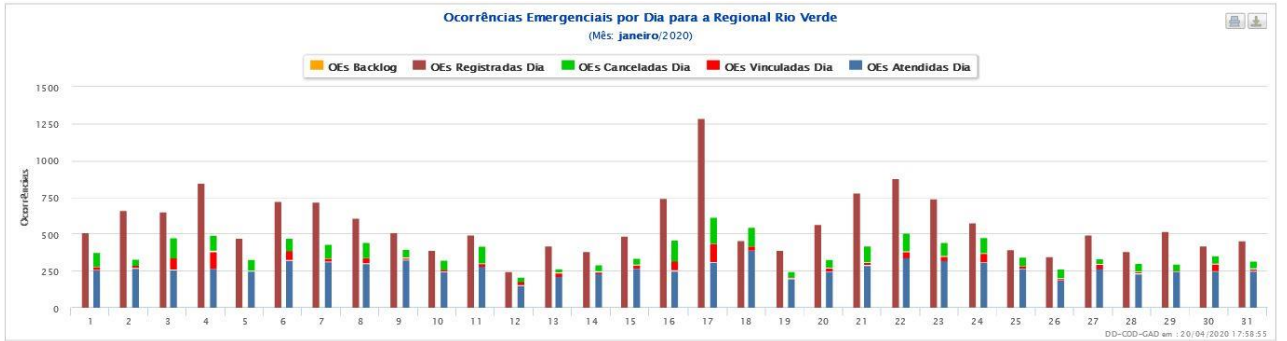
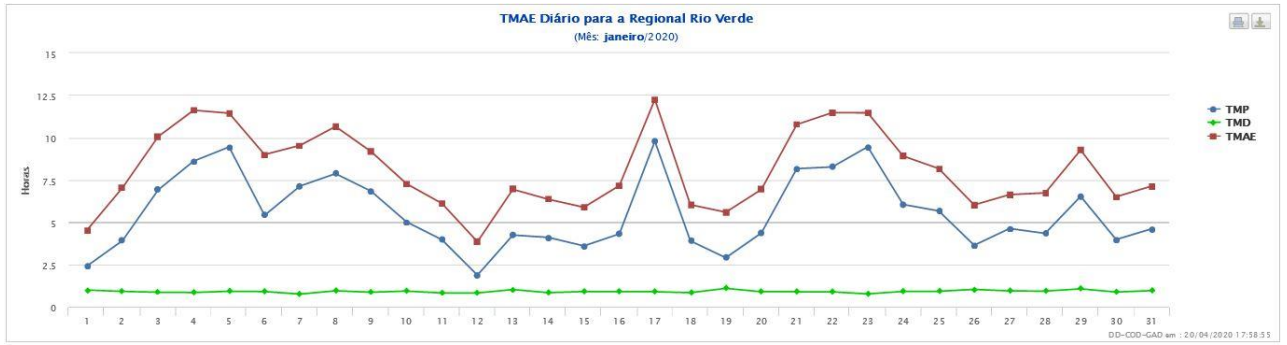

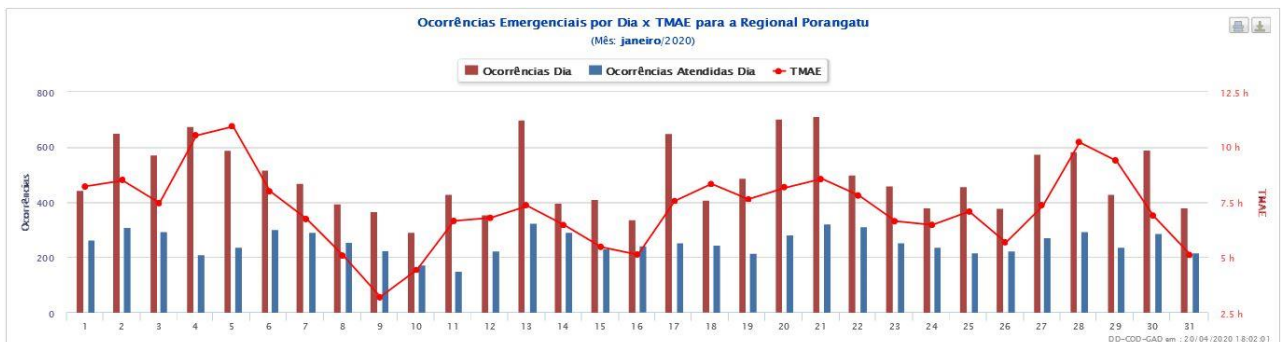
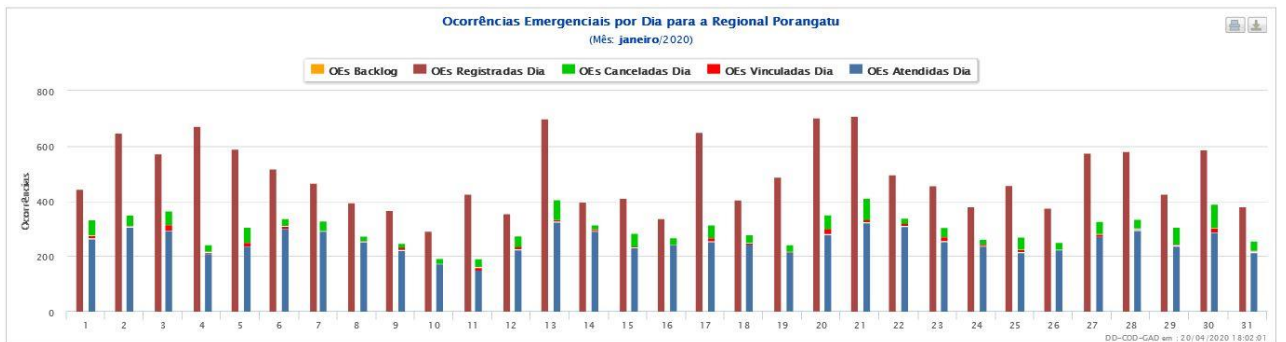
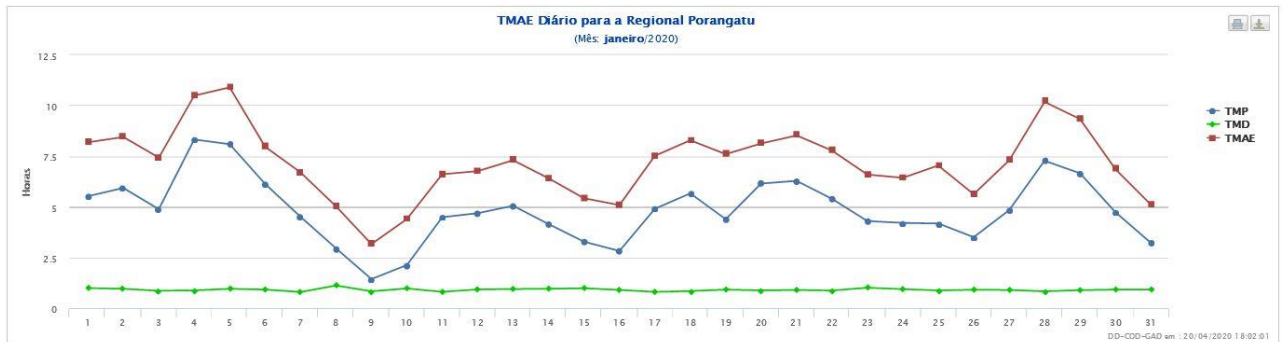
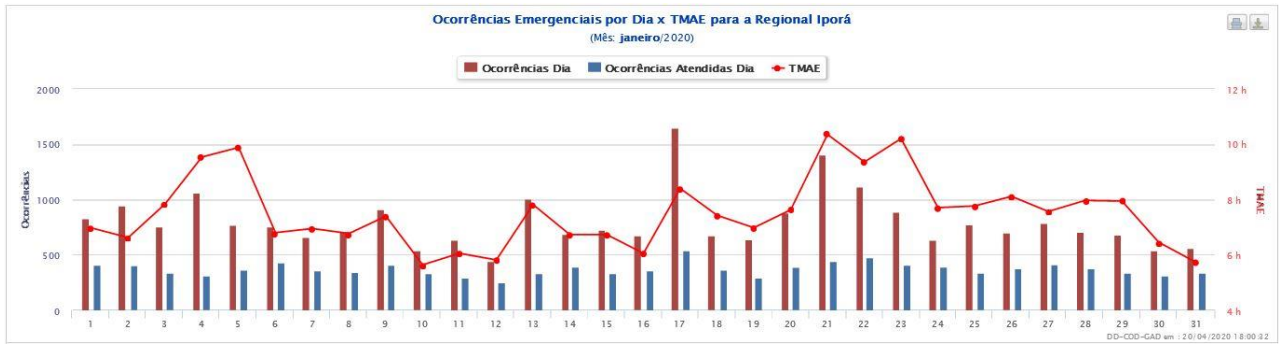

CLIMATEMPO

**Laudo Meteorológico de Evento Climático -
ENEL Goiás - 22 de janeiro de 2020**

São Paulo, SP, Brasil Fevereiro de 2020

Sumário

| | | |
|------------|--|-----------|
| 1 | ANÁLISE DE EVENTO METEOROLÓGICO | 2 |
| 1.1 | Descrição do Evento..... | 2 |
| 1.2 | Abrangência do Evento | 7 |
| 2 | CLASSIFICAÇÃO COBRADE | 27 |
| 3 | RESUMO DO EVENTO | 28 |
| 4 | REFERÊNCIAS..... | 32 |

1 Análise de Evento Meteorológico

1.1 Descrição do Evento

Na figura a seguir é apresentada a área de concessão da ENEL Goiás, dividida em regiões, a serem analisadas neste relatório.



Figura 1 – Regiões atendidas pela ENEL Goiás.

A circulação dos ventos em vários níveis da atmosfera levou a formação de uma zona de convergência de umidade, que manteve as condições meteorológicas favoráveis a ocorrência de tempestades sobre o estado de Goiás a partir do dia 22 de janeiro de 2020.

Nas Figuras 2 e 3 são apresentadas as descargas atmosféricas nuvem-solo (raios) e nuvem-nuvem detectadas pelo sistema Earth Networks. Entre as 10h30 do dia 22 e 04h00 do dia 29 de janeiro de 2020 foram registrados 22744 raios nuvem-solo e 38692 descargas nuvem-nuvem sobre a área da CELG Distribuição em Goiás.

Na tabela 1 são apresentadas as rajadas de vento maiores ou iguais a 50 km/h registradas pelo Instituto Nacional de Meteorologia (INMET) representativas da área de concessão da ENEL Goiás. Como é possível observar, o maior valor registrado foi de 69,8 km/h na estação de Alto Paraíso de Goiás entre as 23h00 do dia 24 e 00h00 do dia 25

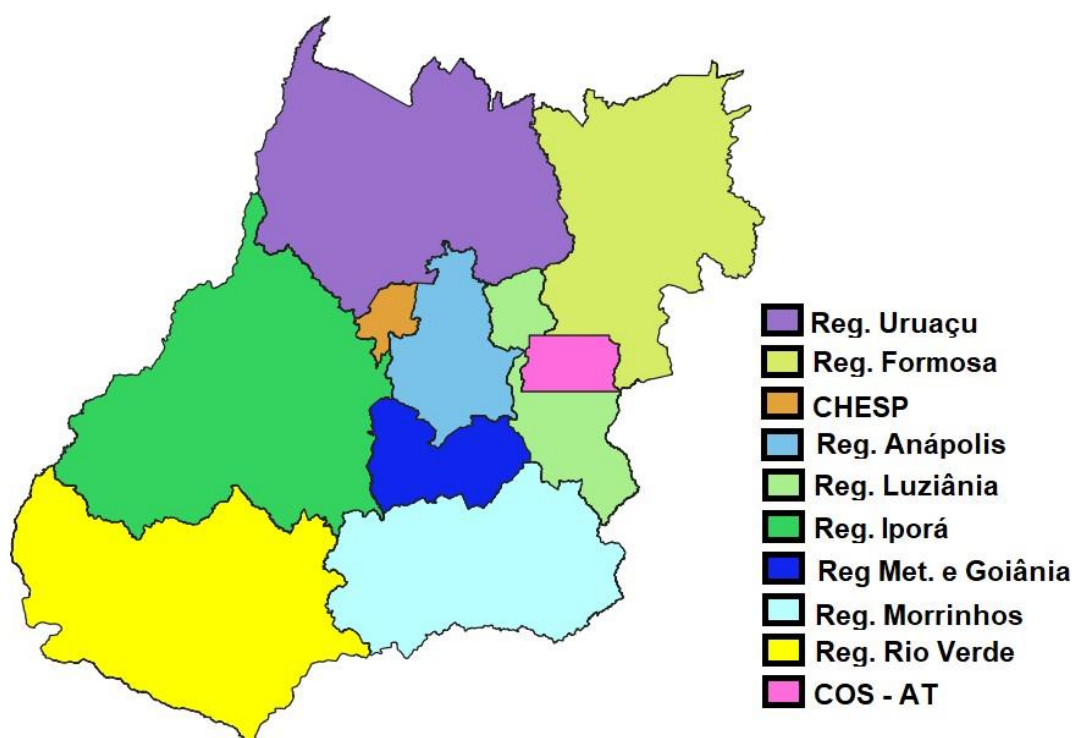
de janeiro de 2020. Segundo a escala Beaufort, ventos entre 62 e 74 km/h são classificados como ventania.

Nas tabelas de 2 a 8 são apresentados os acumulados diários, também registrados pelo INMET, entre os dias 22 e 28 de janeiro de 2020. O maior volume diário registrado foi na estação de Itapaci entre as 09h00 do dia 27 e as 09h00 do dia 28 de janeiro, com 132,6 mm acumulados, o que corresponde a aproximadamente 53% da média climatológica para o mês de janeiro na região.



Figura 2 – Descargas atmosféricas nuvem-solo (em preto) detectadas pelo sistema Earth Networks entre 03h00 do dia 31 de dezembro de 2019 e 09h30 do dia 01 de janeiro de 2020 sobre a área de concessão da CELG Distribuição.



Figura 3 – Descargas atmosféricas nuvem-nuvem (em vermelho) detectadas pelo sistema Earth Networks entre 09h00 do dia 31 de dezembro de 2019 e 09h30 do dia 01 de janeiro de 2020 sobre a área de concessão da CELG Distribuição.

Tabela 1 – Rajadas de vento maiores ou iguais a 50 km/h registradas pelo INMET. Segundo a escala Beaufort, ventos entre 50 e 61 km/h são classificados como vento forte e entre 62 e 74 km/h como ventania.

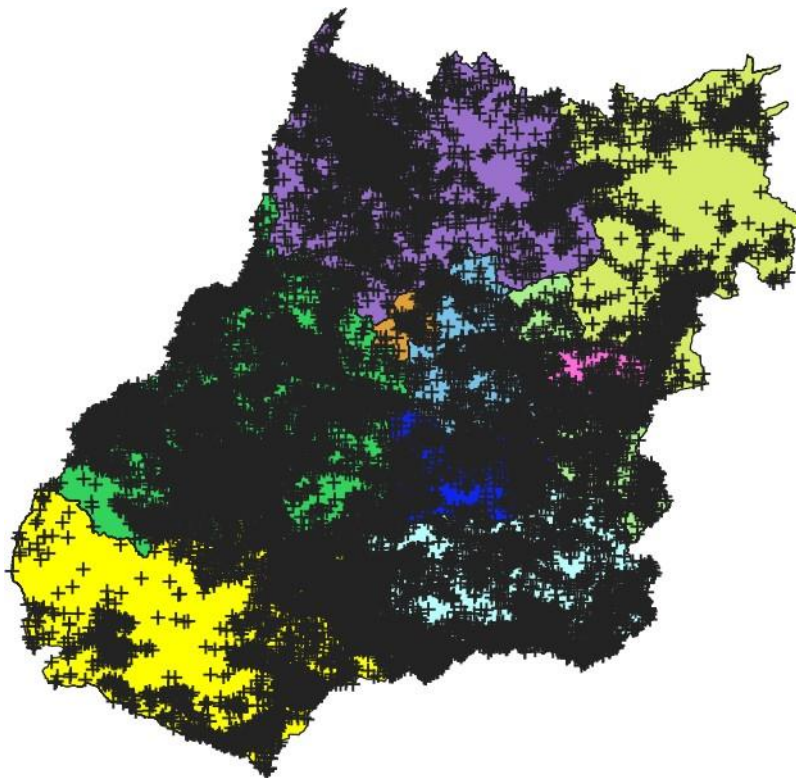
| Estação | Horário | Rajada (km/h) |
|-----------------------|----------------------------------|---------------|
| Alto Paraíso de Goiás | Entre 11h e 12h do dia 24/1/2020 | 52.9 |
| Alto Paraíso de Goiás | Entre 12h e 13h do dia 24/1/2020 | 52.9 |
| Alto Paraíso de Goiás | Entre 15h e 16h do dia 24/1/2020 | 55.1 |
| Alto Paraíso de Goiás | Entre 22h e 23h do dia 24/1/2020 | 50.0 |
| Alto Paraíso de Goiás | Entre 23h e 0h do dia 25/1/2020 | 69.8 |
| Alto Paraíso de Goiás | Entre 0h e 1h do dia 25/1/2020 | 54.0 |
| Catalão | Entre 15h e 16h do dia 23/1/2020 | 60.5 |
| Catalão | Entre 13h e 14h do dia 24/1/2020 | 62.6 |
| Goiás | Entre 15h e 16h do dia 25/1/2020 | 56.9 |
| Luziânia | Entre 13h e 14h do dia 23/1/2020 | 51.1 |
| Luziânia | Entre 14h e 15h do dia 23/1/2020 | 51.1 |
| Luziânia | Entre 9h e 10h do dia 24/1/2020 | 54.4 |
| Luziânia | Entre 10h e 11h do dia 24/1/2020 | 52.6 |
| Luziânia | Entre 12h e 13h do dia 24/1/2020 | 60.5 |
| Luziânia | Entre 13h e 14h do dia 24/1/2020 | 54.4 |
| Luziânia | Entre 15h e 16h do dia 24/1/2020 | 51.5 |
| Luziânia | Entre 17h e 18h do dia 24/1/2020 | 51.1 |
| São Simão | Entre 12h e 13h do dia 23/1/2020 | 54.4 |

Tabela 2 – Precipitação acumulada entre 09h do dia 22 e 09h do dia 23 de janeiro de 2020. FONTE: INMET

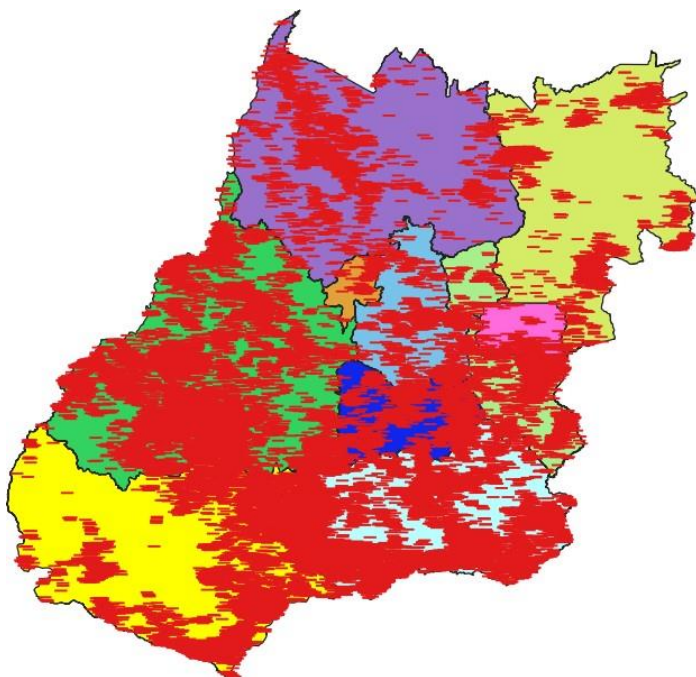
| Estação | Precipitação Acumulada(mm) |
|-------------|----------------------------|
| GOIÁS | 55,4 |
| PIRENOPOLIS | 40,1 |
| CRISTALINA | 32,8 |

Tabela 3 – Precipitação acumulada entre 09h do dia 23 e 09h do dia 24 de janeiro de 2020. FONTE: INMET

| Estação | Precipitação Acumulada(mm) |
|-------------|----------------------------|
| CRISTALINA | 50,6 |
| GOIANIA | 47,2 |
| ARAGARCAS | 47,0 |
| PORANGATU | 31,0 |
| PIRENOPOLIS | 30,8 |

Tabela 4 – Precipitação acumulada entre 09h do dia 24 e 09h do dia 25 de janeiro de 2020. FONTE: INMET

| Estação | Precipitação Acumulada(mm) |
|------------|----------------------------|
| ITUMBIARA | 96,2 |
| IPAMERI | 72,9 |
| GOIÁS | 62,8 |
| CATALÃO | 62,4 |
| ITAPACI | 52,8 |
| GOIANESIA | 44,8 |
| MORRINHOS | 40,8 |
| FORMOSA | 33,3 |
| CRISTALINA | 31,0 |

Tabela 5 – Precipitação acumulada entre 09h do dia 25 e 09h do dia 26 de janeiro de 2020. FONTE: INMET

| Estação | Precipitação Acumulada(mm) |
|-----------------------------------|----------------------------|
| CRISTALINA | 84,4 |
| CRISTALINA (FAZENDA SANTA MÔNICA) | 57,6 |
| GOIÁS | 55,6 |
| GOIANESIA | 44,6 |
| PIRES DO RIO | 38,2 |
| PARAUNA | 33,0 |

Tabela 6 – Precipitação acumulada entre 09h do dia 26 e 09h do dia 27 de janeiro de 2020. FONTE: INMET

| Estação | Precipitação Acumulada(mm) |
|---------|----------------------------|
| FORMOSA | 53,1 |
| GOIANIA | 39,0 |

Tabela 7 – Precipitação acumulada entre 09h do dia 27 e 09h do dia 28 de janeiro de 2020. FONTE: INMET

| Estação | Precipitação Acumulada(mm) |
|-----------------------------------|----------------------------|
| ITAPACI | 132,6 |
| CRISTALINA (FAZENDA SANTA MÔNICA) | 68,8 |
| GOIÁS | 33,8 |

Tabela 8 – Precipitação acumulada entre 09h do dia 28 e 09h do dia 29 de janeiro de 2020. FONTE: INMET

| Estação | Precipitação Acumulada(mm) |
|---------|----------------------------|
| CATALÃO | 123,0 |

1.2 Abrangência do Evento

A seguir são apresentadas as imagens realçadas do satélite GOES-16 entre as 11h00 do dia 22 e 01h00 do dia 29 de janeiro de 2020. Os tons em vermelho e preto indicam a presença de nuvens de grande desenvolvimento vertical, geralmente associadas à ocorrência de tempo severo.

11h00 - 22 de janeiro de 2020



Figura 4 – Imagens realçadas do satélite GOES-16 das 11h00 do dia 22 de janeiro de 2020.
FONTE: Cptec/INPE.

15h00 - 22 de janeiro de 2020

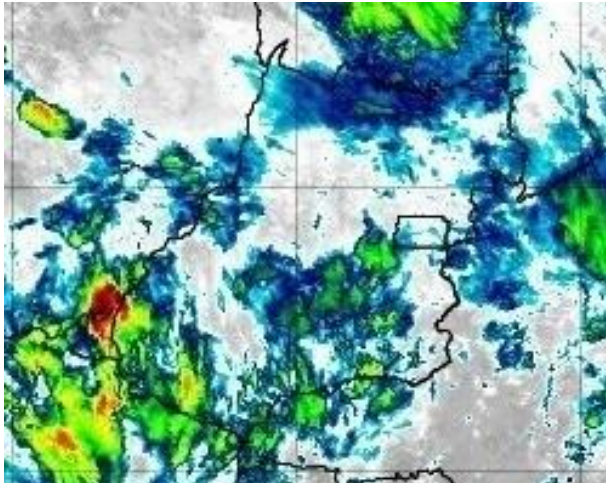

Figura 5 – Imagens realçadas do satélite GOES-16 das 15h00 do dia 22 de janeiro de 2020.
FONTE: Cptec/INPE.

19h00 - 22 de janeiro de 2020

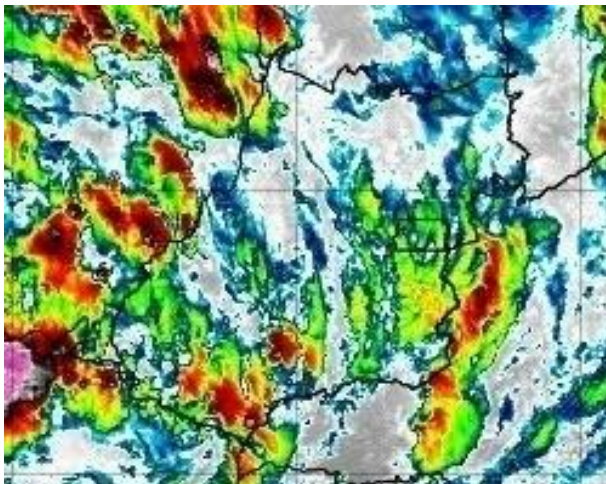

Figura 6 – Imagens realçadas do satélite GOES-16 das 09h00 do dia 22 de janeiro de 2020.
FONTE: Cptec/INPE.

23h00 - 22 de janeiro de 2020

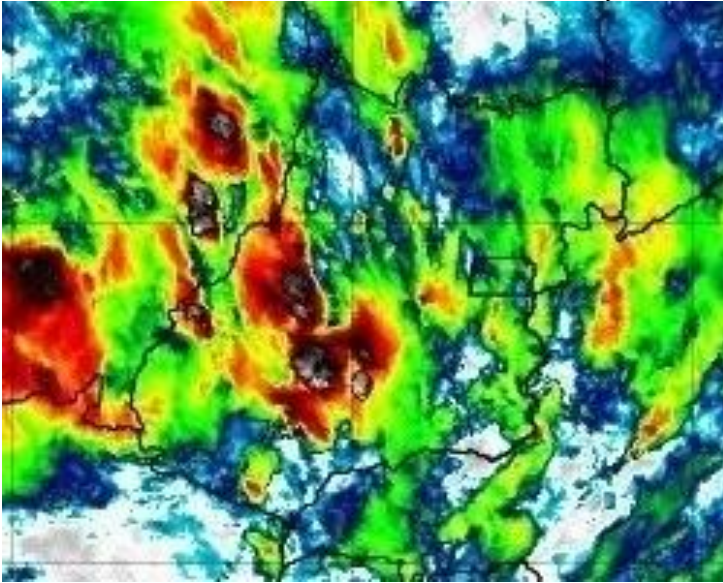

Figura 7 – Imagens realçadas do satélite GOES-16 das 23h00 do dia 22 de janeiro de 2020.
FONTE: Cptec/INPE.

03h00 - 23 de janeiro de 2020

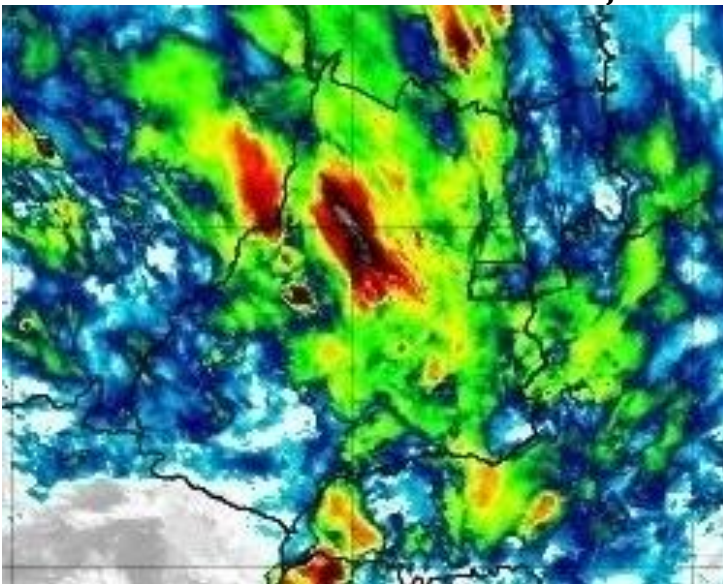

Figura 8 – Imagens realçadas do satélite GOES-16 das 03h00 do dia 23 de janeiro de 2020.
FONTE: Cptec/INPE.

07h00 - 23 de janeiro de 2020

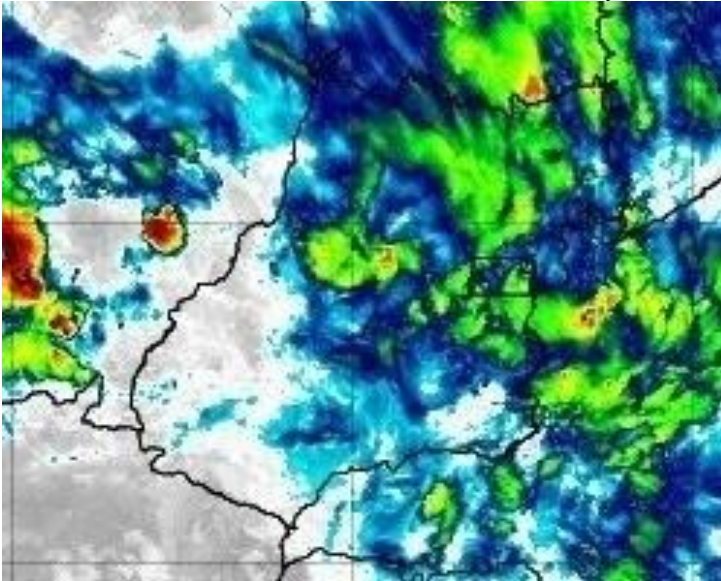

Figura 9 – Imagens realçadas do satélite GOES-16 das 07h00 do dia 23 de janeiro de 2020.
FONTE: Cptec/INPE.

11h00 - 23 de janeiro de 2020

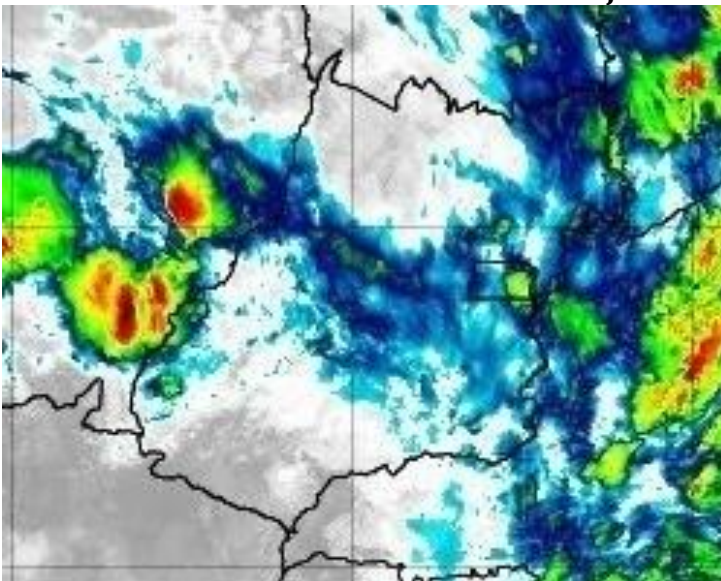

Figura 10 – Imagens realçadas do satélite GOES-16 das 11h00 do dia 23 de janeiro de 2020. FONTE: Cptec/INPE.

15h00 - 23 de janeiro de 2020

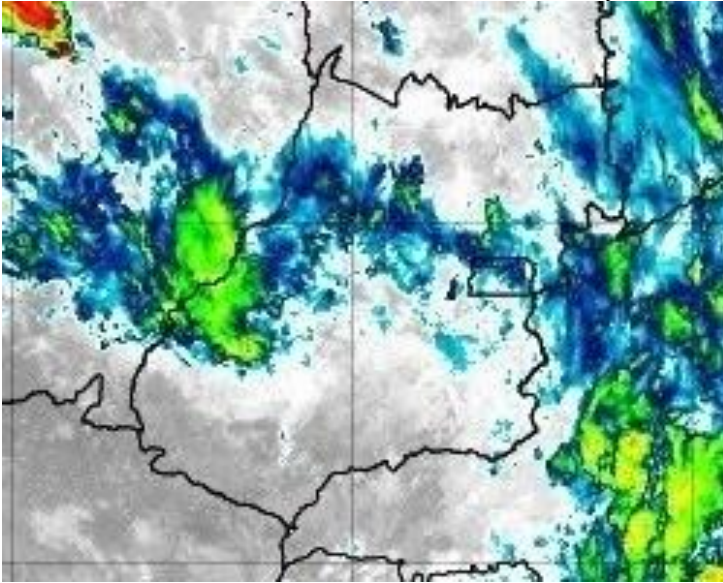

Figura 11 – Imagens realçadas do satélite GOES-16 das 15h00 do dia 23 de janeiro de 2020. FONTE: Cptec/INPE.

19h00 - 23 de janeiro de 2020

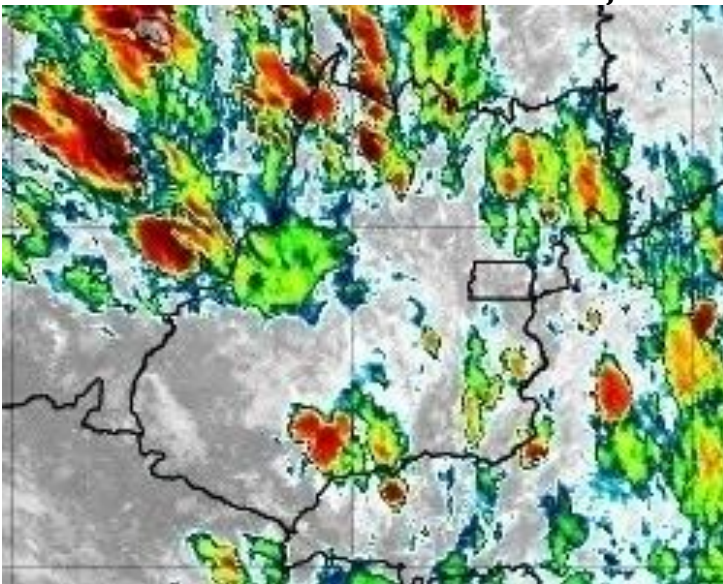

Figura 12 – Imagens realçadas do satélite GOES-16 das 19h00 do dia 23 de janeiro de 2020. FONTE: Cptec/INPE.

23h00 - 23 de janeiro de 2020



Figura 13 – Imagens realçadas do satélite GOES-16 das 23h00 do dia 23 de janeiro de 2020. FONTE: Cptec/INPE.

03h00 - 24 de janeiro de 2020

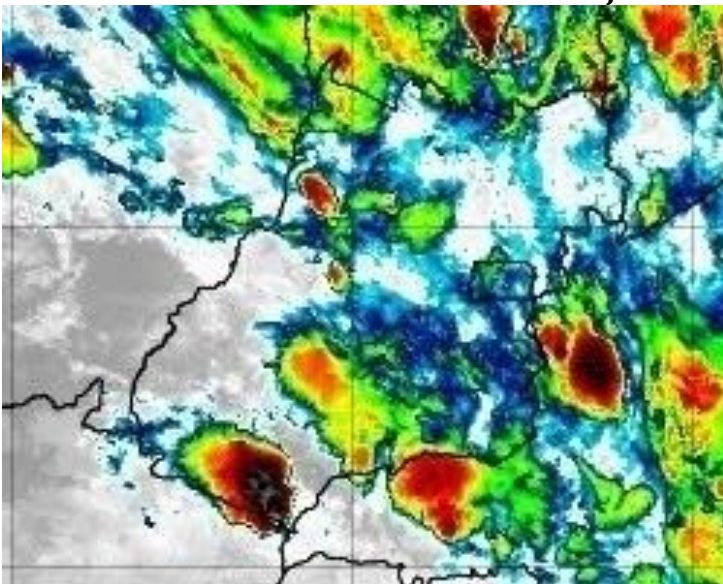

Figura 14 – Imagens realçadas do satélite GOES-16 das 03h00 do dia 24 de janeiro de 2020. FONTE: Cptec/INPE.

07h00 - 24 de janeiro de 2020

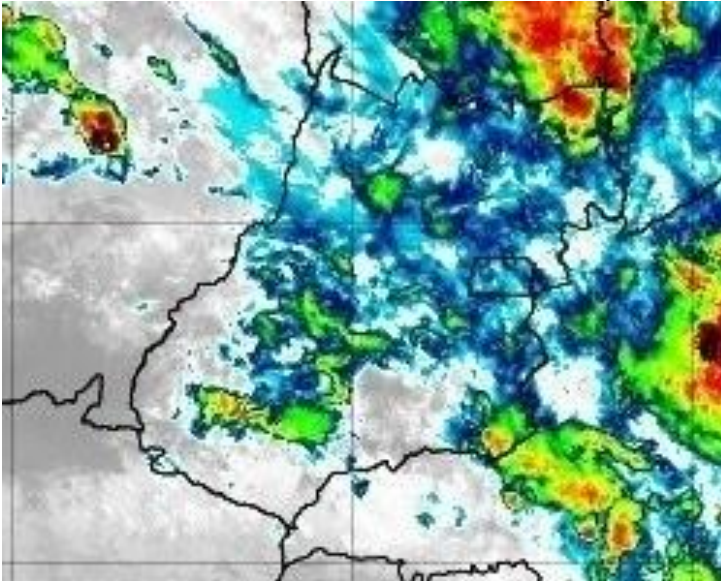

Figura 15 – Imagens realçadas do satélite GOES-16 das 07h00 do dia 24 de janeiro de 2020. FONTE: Cptec/INPE.

11h00 - 24 de janeiro de 2020

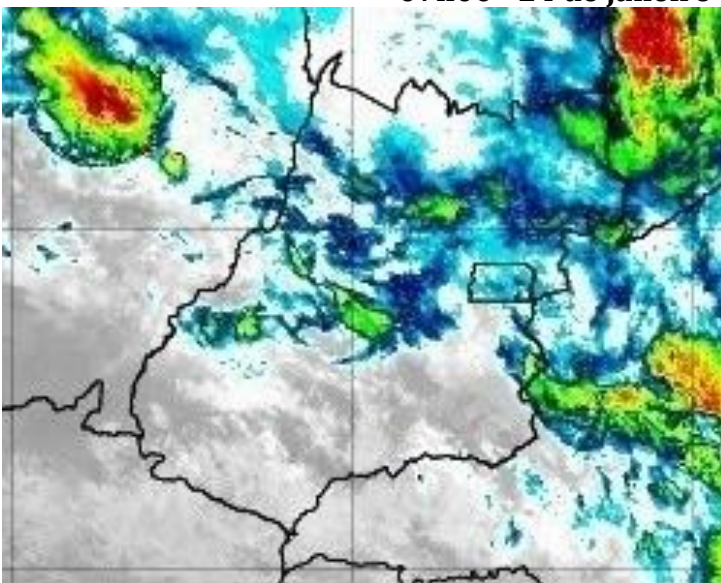

Figura 16 – Imagens realçadas do satélite GOES-16 das 11h00 do dia 24 de janeiro de 2020. FONTE: Cptec/INPE.

15h00 - 24 de janeiro de 2020

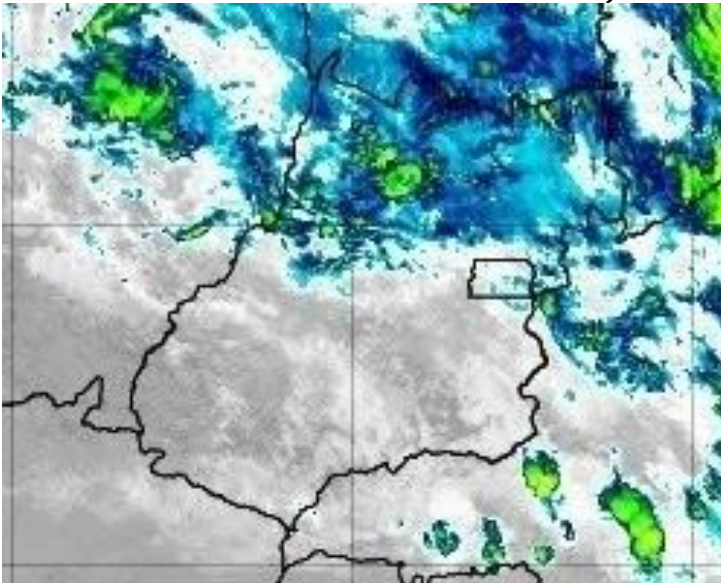

Figura 17 – Imagens realçadas do satélite GOES-16 das 15h00 do dia 24 de janeiro de 2020. FONTE: Cptec/INPE.

21h00 - 24 de janeiro de 2020

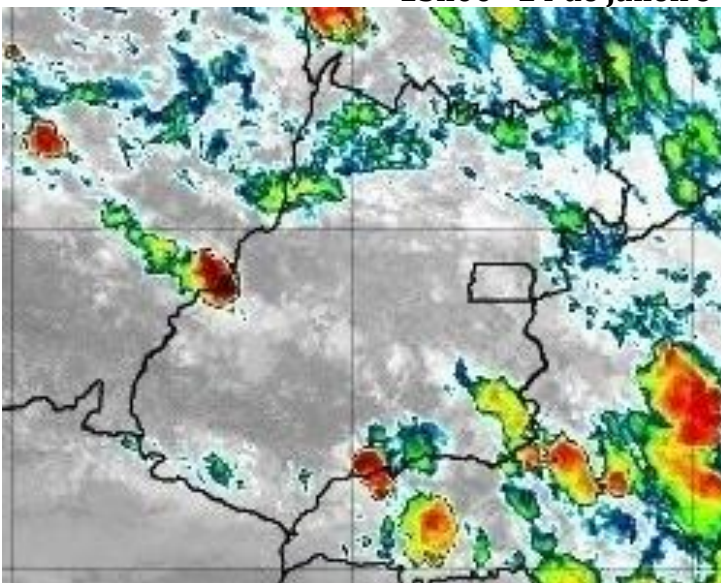

Figura 18 – Imagens realçadas do satélite GOES-16 das 21h00 do dia 24 de janeiro de 2020. FONTE: Cptec/INPE.

01h00 - 25 de janeiro de 2020

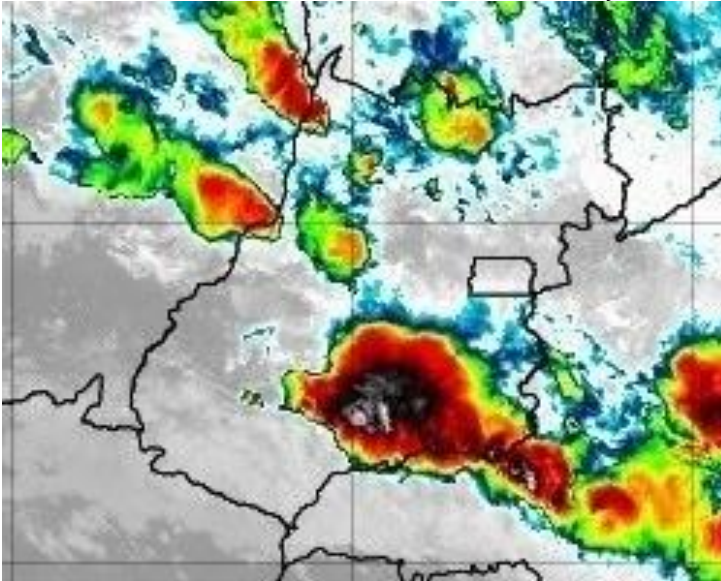

Figura 19 – Imagens realçadas do satélite GOES-16 das 01h00 do dia 25 de janeiro de 2020. FONTE: Cptec/INPE.

05h00 25 de janeiro de 2020

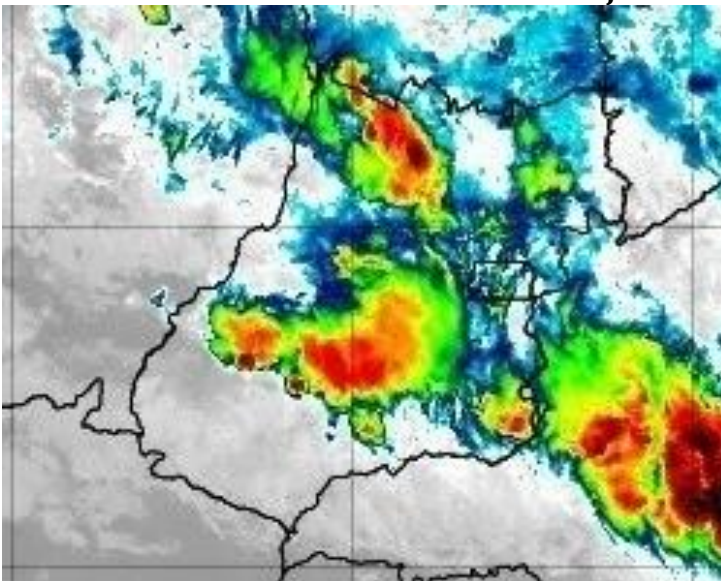

Figura 20 – Imagens realçadas do satélite GOES-16 das 05h00 do dia 25 de janeiro de 2020. FONTE: Cptec/INPE.

09h00 - 25 de janeiro de 2020

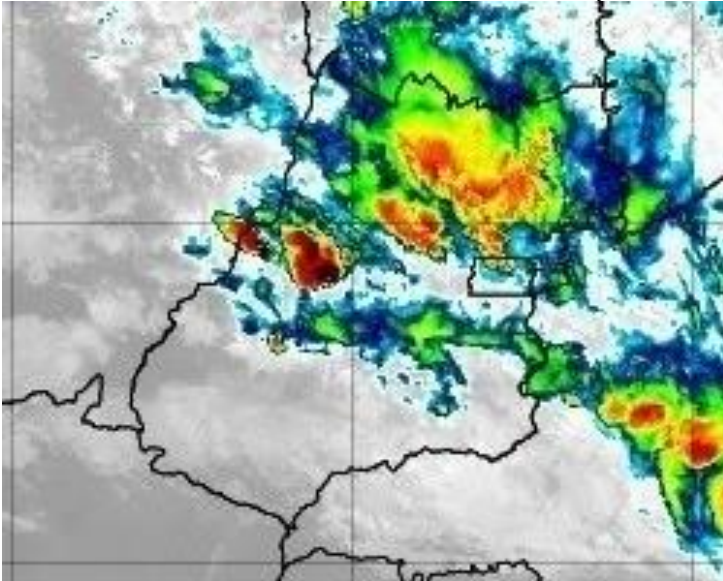

Figura 21 – Imagens realçadas do satélite GOES-16 das 09h00 do dia 25 de janeiro de 2020. FONTE: Cptec/INPE.

13h00 - 25 de janeiro de 2020

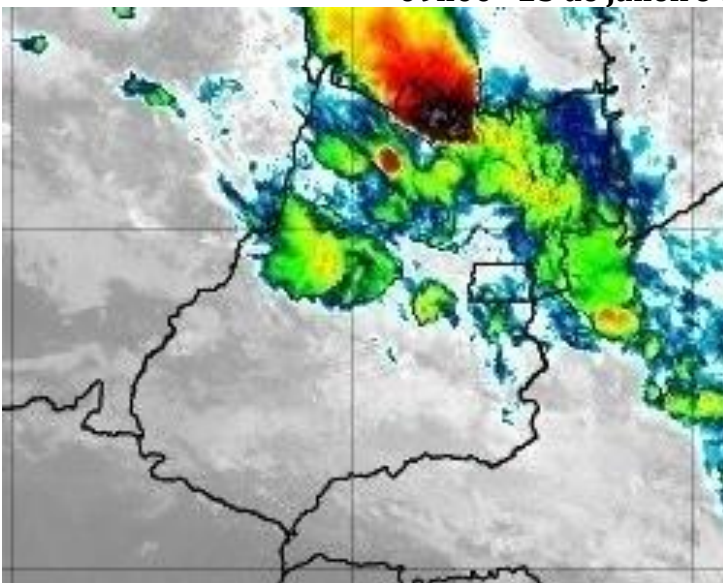

Figura 22 – Imagens realçadas do satélite GOES-16 das 13h00 do dia 25 de janeiro de 2020. FONTE: Cptec/INPE.

17h00 - 25 de janeiro de 2020

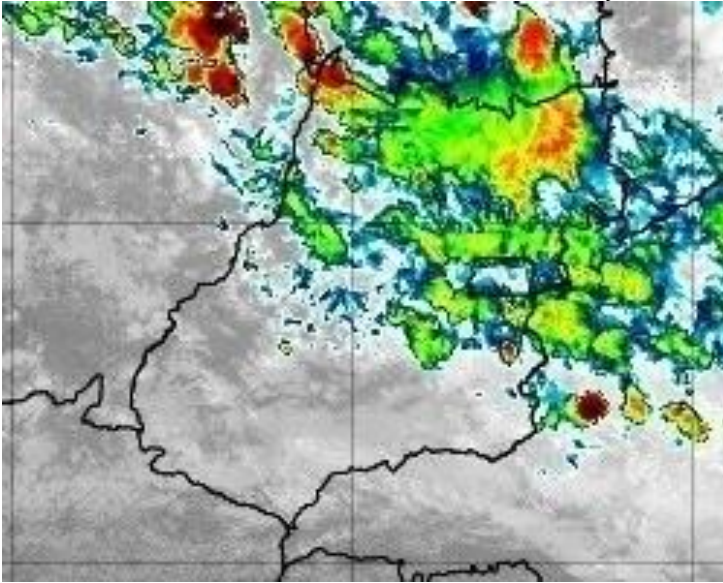

Figura 23 – Imagens realçadas do satélite GOES-16 das 17h00 do dia 25 de janeiro de 2020. FONTE: Cptec/INPE.

21h00 - 25 de janeiro de 2020

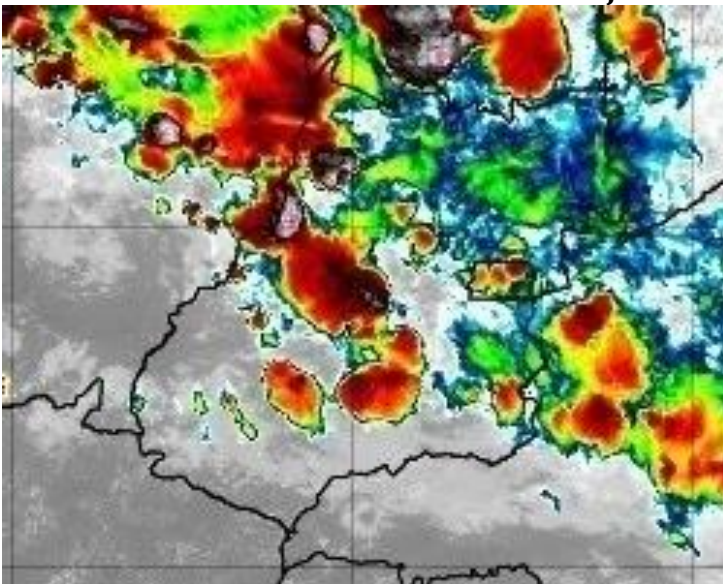

Figura 24 – Imagens realçadas do satélite GOES-16 das 21h00 do dia 25 de janeiro de 2020. FONTE: Cptec/INPE.

01h00 - 26 de janeiro de 2020

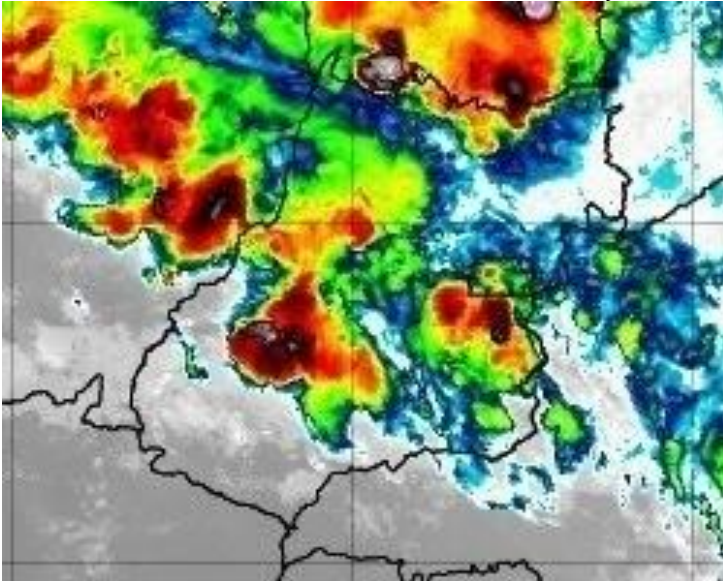

Figura 25 – Imagens realçadas do satélite GOES-16 das 01h00 do dia 26 de janeiro de 2020. FONTE: Cptec/INPE.

05h00 26 de janeiro de 2020

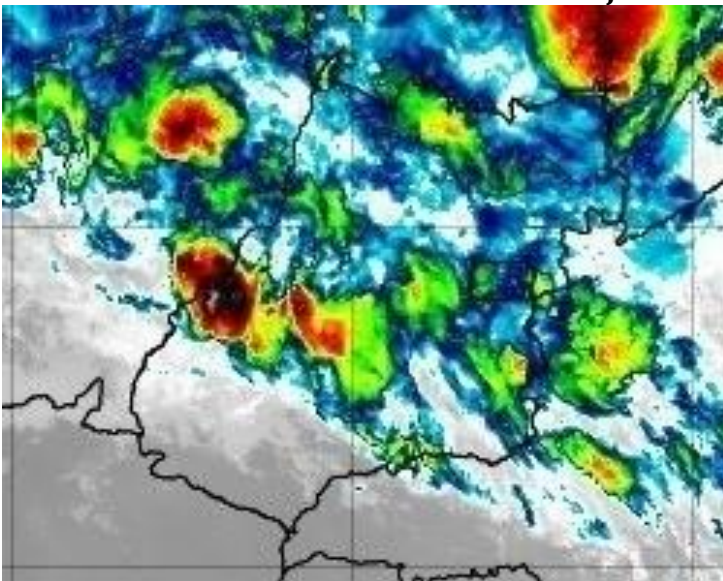

Figura 26 – Imagens realçadas do satélite GOES-16 das 05h00 do dia 26 de janeiro de 2020. FONTE: Cptec/INPE.

09h00 - 26 de janeiro de 2020

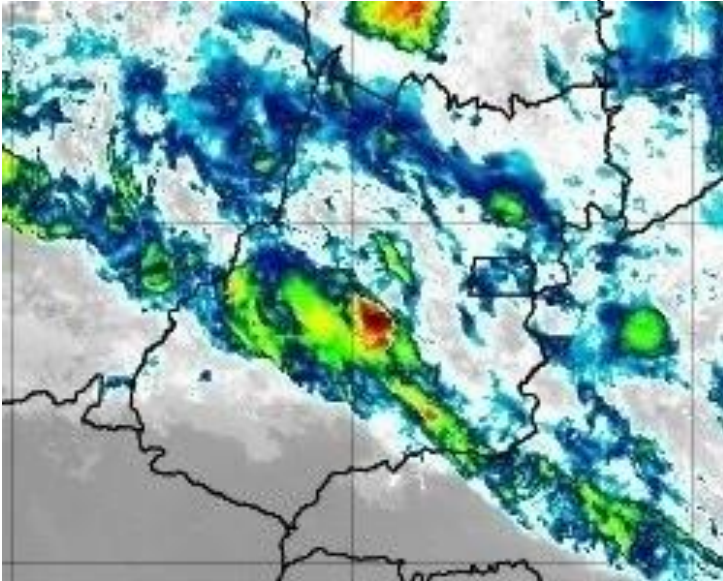

Figura 27 – Imagens realçadas do satélite GOES-16 das 09h00 do dia 26 de janeiro de 2020. FONTE: Cptec/INPE.

13h00 - 26 de janeiro de 2020

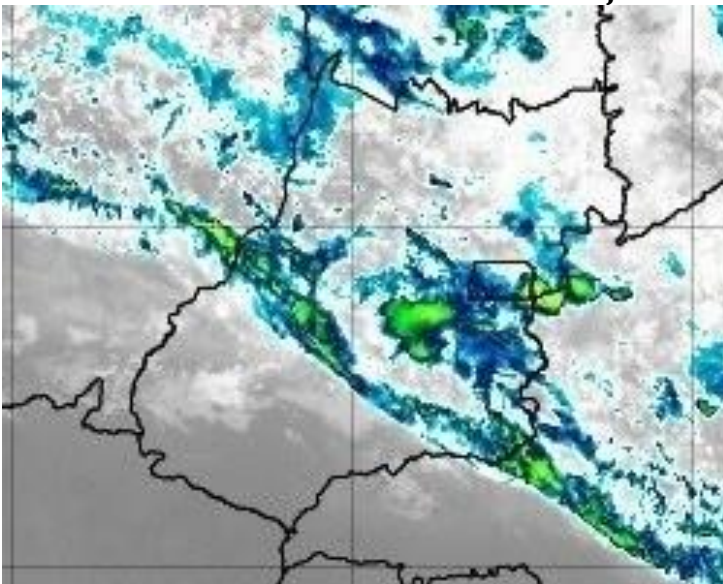

Figura 28 – Imagens realçadas do satélite GOES-16 das 13h00 do dia 26 de janeiro de 2020. FONTE: Cptec/INPE.

17h00 - 26 de janeiro de 2020



Figura 29 – Imagens realçadas do satélite GOES-16 das 17h00 do dia 26 de janeiro de 2020. FONTE: Cptec/INPE.

21h00 - 26 de janeiro de 2020

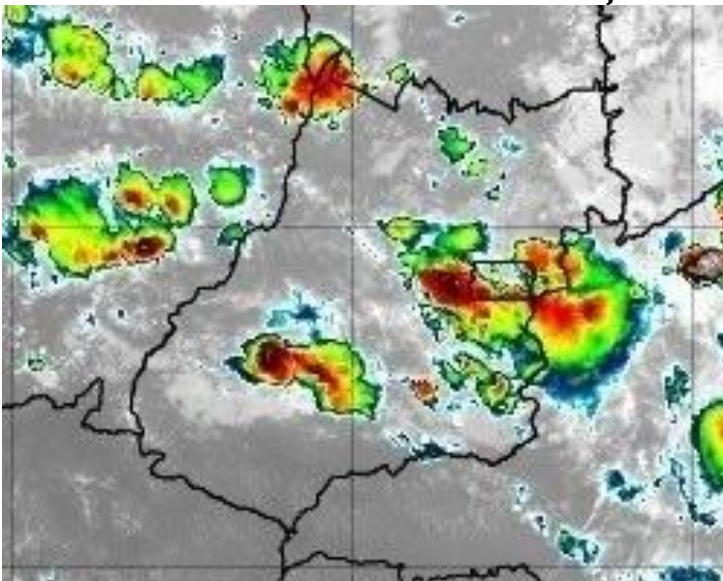

Figura 30 – Imagens realçadas do satélite GOES-16 das 21h00 do dia 26 de janeiro de 2020. FONTE: Cptec/INPE.

01h00 - 27 de janeiro de 2020



Figura 31 – Imagens realçadas do satélite GOES-16 das 01h00 do dia 27 de janeiro de 2020. FONTE: Cptec/INPE.

05h00 27 de janeiro de 2020

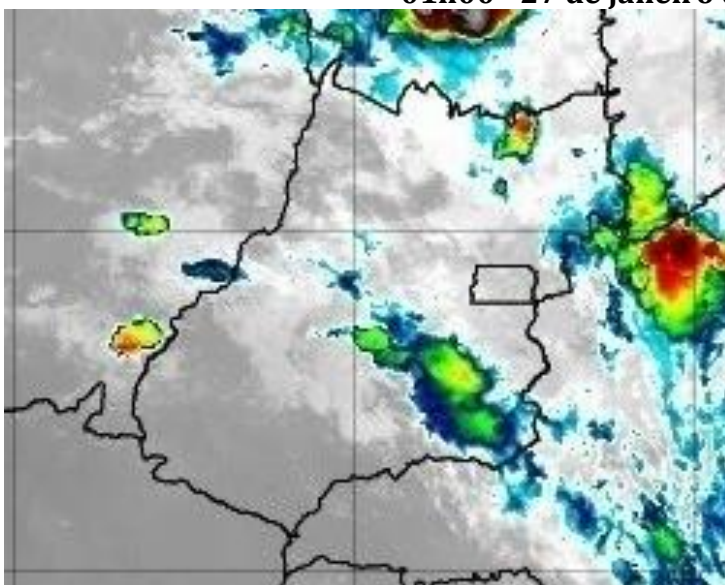

Figura 32 – Imagens realçadas do satélite GOES-16 das 05h00 do dia 26 de janeiro de 2020. FONTE: Cptec/INPE.

09h00 - 27 de janeiro de 2020

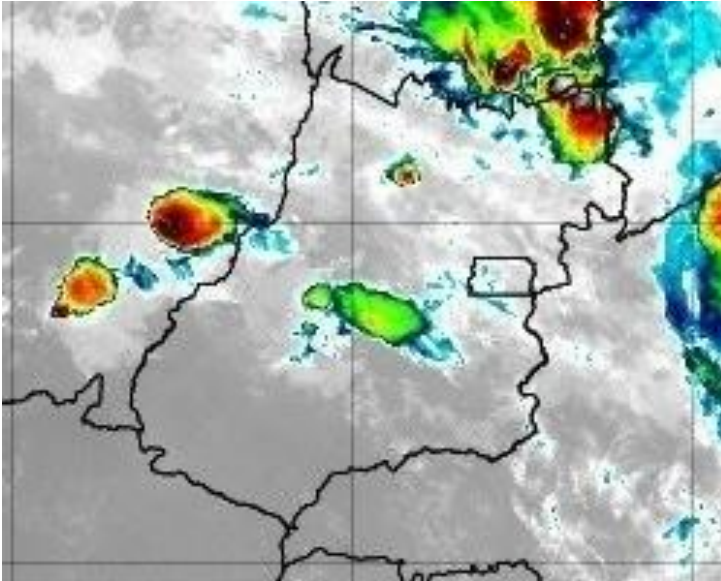

Figura 33 – Imagens realçadas do satélite GOES-16 das 09h00 do dia 27 de janeiro de 2020. FONTE: Cptec/INPE.

13h00 - 27 de janeiro de 2020

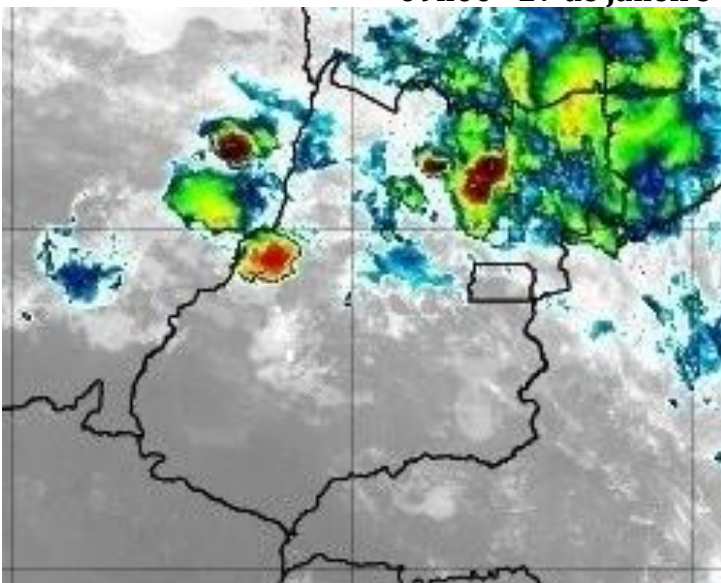

Figura 34 – Imagens realçadas do satélite GOES-16 das 13h00 do dia 27 de janeiro de 2020. FONTE: Cptec/INPE.

17h00 - 27 de janeiro de 2020

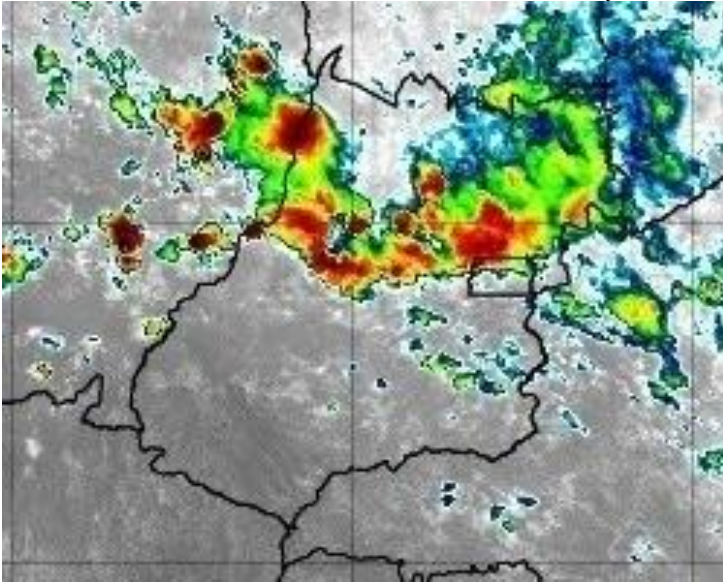

Figura 35 – Imagens realçadas do satélite GOES-16 das 17h00 do dia 27 de janeiro de 2020. FONTE: Cptec/INPE.

21h00 - 27 de janeiro de 2020

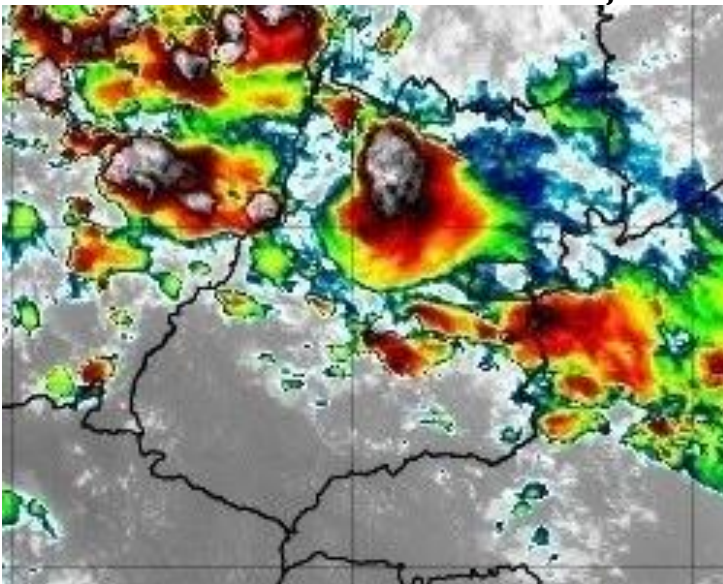

Figura 36 – Imagens realçadas do satélite GOES-16 das 21h00 do dia 27 de janeiro de 2020. FONTE: Cptec/INPE.

01h00 - 28 de janeiro de 2020

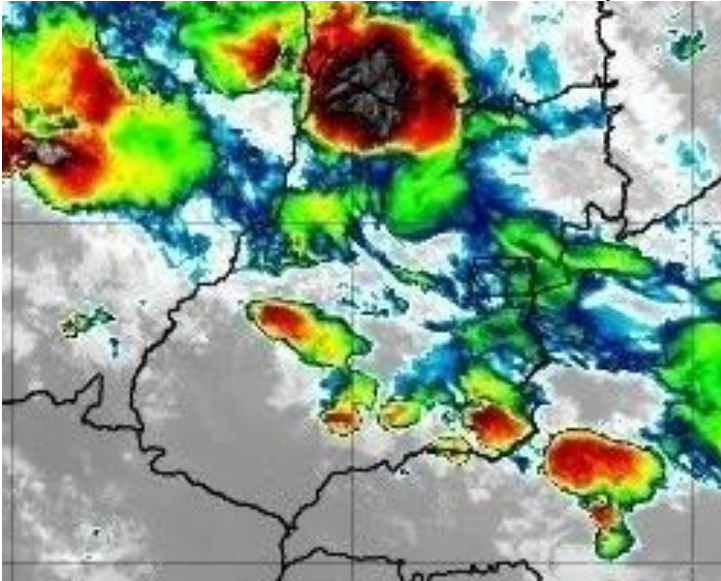

Figura 37 – Imagens realçadas do satélite GOES-16 das 01h00 do dia 28 de janeiro de 2020. FONTE: Cptec/INPE.

05h00 28 de janeiro de 2020

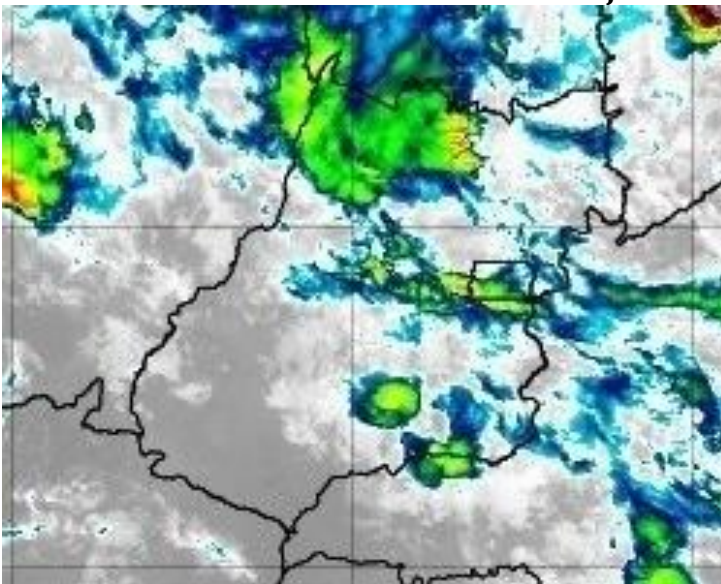

Figura 38 – Imagens realçadas do satélite GOES-16 das 05h00 do dia 28 de janeiro de 2020. FONTE: Cptec/INPE.

09h00 - 28 de janeiro de 2020



Figura 39 – Imagens realçadas do satélite GOES-16 das 09h00 do dia 28 de janeiro de 2020. FONTE: Cptec/INPE.

13h00 - 28 de janeiro de 2020

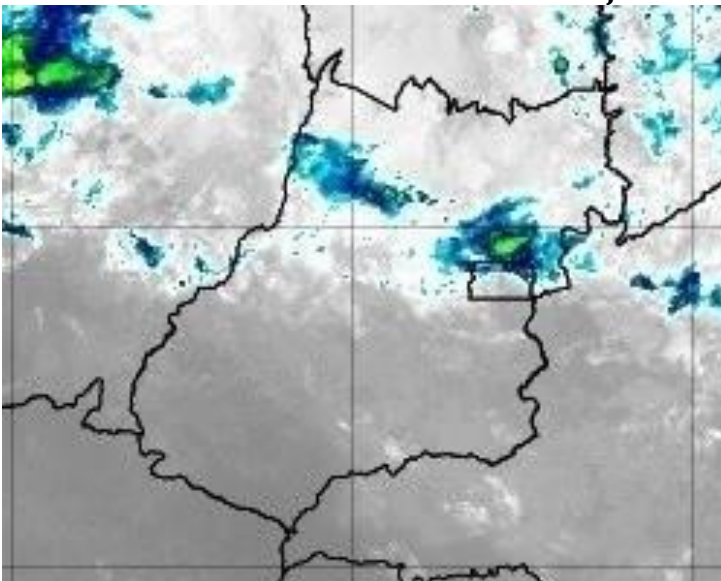

Figura 40 – Imagens realçadas do satélite GOES-16 das 13h00 do dia 28 de janeiro de 2020. FONTE: Cptec/INPE.

17h00 - 28 de janeiro de 2020

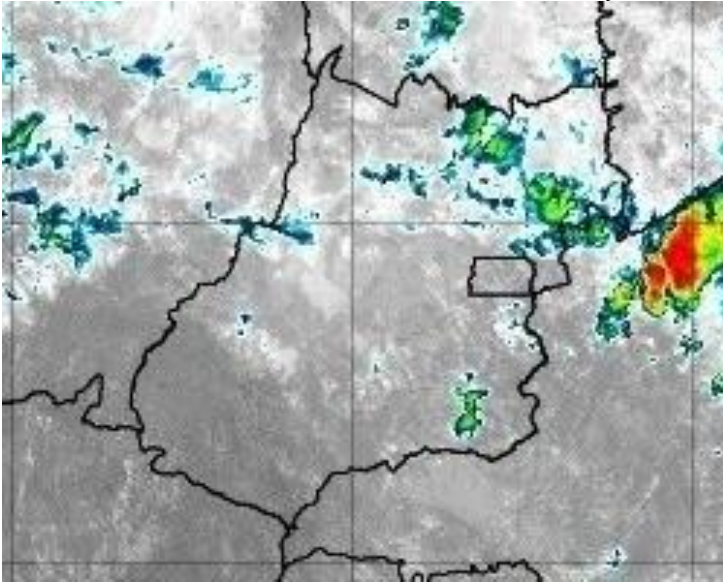

Figura 41 – Imagens realçadas do satélite GOES-16 das 17h00 do dia 28 de janeiro de 2020. FONTE: Cptec/INPE.

21h00 - 28 de janeiro de 2020

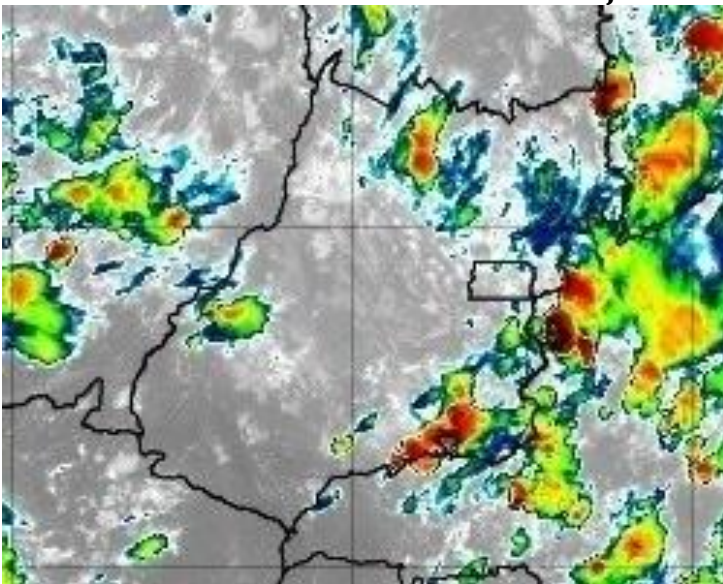

Figura 42 – Imagens realçadas do satélite GOES-16 das 21h00 do dia 28 de janeiro de 2020. FONTE: Cptec/INPE.

01h00 - 29 de janeiro de 2020

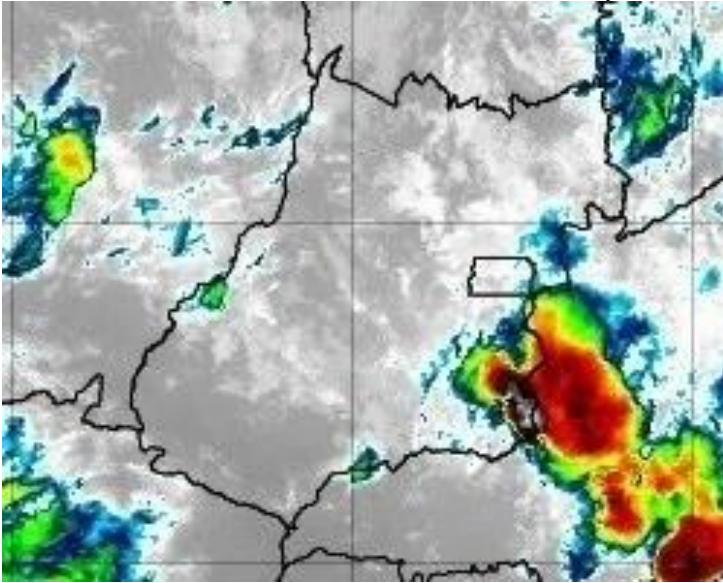

Figura 43 – Imagens realçadas do satélite GOES-16 das 01h00 do dia 29 de janeiro de 2020. FONTE: Cptec/INPE.

2 Classificação COBRADE

O COBRADE (Classificação e Codificação Brasileira de Desastres) foi criado com o intuito de adequar a classificação brasileira à classificação utilizada pela ONU na classificação de desastres e nivelar o país aos demais organismos de gestão de desastres do mundo.

Baseados nos dados analisados nos itens anteriores, podemos classificar o evento ocorrido na ENEL em Goiás como Zona de Convergência (Código COBRADE 1.3.1.2.0).

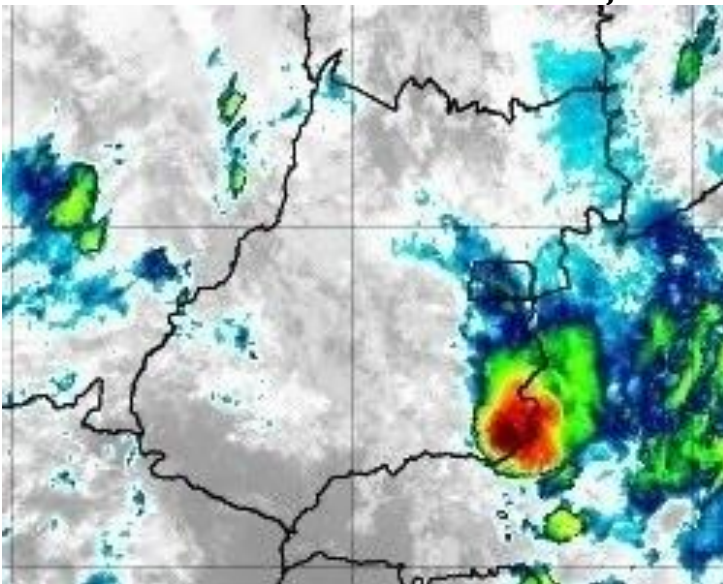
3 Resumo do Evento

Áreas de instabilidade formadas pela presença de uma zona de convergência de umidade atuaram sobre o estado de Goiás entre a manhã do dia 22 e a madrugada do dia 29 de janeiro de 2020.

O sistema de detecção da EarthNetworks registrou 61436 descargas atmosféricas sobre a área de concessão da ENEL em Goiás entre as 10h30 do dia 22 e as 04h00 do dia 29 de janeiro de 2020.

Rajadas de vento forte e ventania foram registradas pelo INMET durante o evento. A rajada máxima registrada foi de 69,8 km/h na estação de Alto Paraíso de Goiás entre as 23h00 do dia 24 e 00h00 do dia 25 de janeiro de 2020.

Entre as 09h00 do dia 27 e as 09h00 do dia 28 de janeiro a estação de Itapaci do INMET acumulou 132,6 mm de chuva, o que corresponde a aproximadamente 53% da média climatológica para o mês de janeiro na região.

Tabela 9 – Resumo do evento Regional Rio Verde

| | |
|----------------------------|---|
| Número/Código do Evento | |
| Número/Código do Relatório | |
| Descrição | Região ligada à tempestade causada por uma zona de baixa pressão atmosférica, provocando forte deslocamento de massas de ar, vendavais, chuvas intensa e possível queda de granizo. |
| Código COBRADE | 1.3.1.2.0 – Zona de Convergência |
| Hora início do evento | 10h30 do dia 22 de janeiro de 2020 |
| Hora de fim do evento | 19h00 do dia 28 de janeiro de 2020 |
| Abrangência | Regional Rio Verde |

Tabela 10 – Resumo do evento Regional Morrinhos

| | |
|----------------------------|---|
| Número/Código do Evento | |
| Número/Código do Relatório | |
| Descrição | Região ligada à tempestade causada por uma zona de baixa pressão atmosférica, provocando forte deslocamento de massas de ar, vendavais, chuvas intensa e possível queda de granizo. |
| Código COBRADE | 1.3.1.2.0 – Zona de Convergência |
| Hora início do evento | 11h30 do dia 22 de janeiro de 2020 |
| Hora de fim do evento | 02h00 do dia 29 de janeiro de 2020 |
| Abrangência | Regional Morrinhos |

Tabela 11 – Resumo do evento Regional Metropolitana e Goiânia

| | |
|----------------------------|---|
| Número/Código do Evento | |
| Número/Código do Relatório | |
| Descrição | Região ligada à tempestade causada por uma zona de baixa pressão atmosférica, provocando forte deslocamento de massas de ar, vendavais, chuvas intensa e possível queda de granizo. |
| Código COBRADE | 1.3.1.2.0 – Zona de Convergência |
| Hora início do evento | 11h00 do dia 22 de janeiro de 2020 |
| Hora de fim do evento | 18h30 do dia 27 de janeiro de 2020 |
| Abrangência | Regional Metropolitana e Goiânia |

Tabela 12 – Resumo do evento Regional Iporá

| | |
|----------------------------|---|
| Número/Código do Evento | |
| Número/Código do Relatório | |
| Descrição | Região ligada à tempestade causada por uma zona de baixa pressão atmosférica, provocando forte deslocamento de massas de ar, vendavais, chuvas intensa e possível queda de granizo. |
| Código COBRADE | 1.3.1.2.0 – Zona de Convergência |
| Hora início do evento | 11h30 do dia 22 de janeiro de 2020 |
| Hora de fim do evento | 04h00 do dia 29 de janeiro de 2020 |
| Abrangência | Regional Iporá |

Tabela 13 – Resumo do evento Regional Luziânia

| | |
|----------------------------|---|
| Número/Código do Evento | |
| Número/Código do Relatório | |
| Descrição | Região ligada à tempestade causada por uma zona de baixa pressão atmosférica, provocando forte deslocamento de massas de ar, vendavais, chuvas intensa e possível queda de granizo. |
| Código COBRADE | 1.3.1.2.0 – Zona de Convergência |
| Hora início do evento | 11h00 do dia 22 de janeiro de 2020 |
| Hora de fim do evento | 20h30 do dia 28 de janeiro de 2020 |
| Abrangência | Regional Luziânia |

Tabela 14 – Resumo do evento Regional Anápolis

| | |
|----------------------------|---|
| Número/Código do Evento | |
| Número/Código do Relatório | |
| Descrição | Região ligada à tempestade causada por uma zona de baixa pressão atmosférica, provocando forte deslocamento de massas de ar, vendavais, chuvas intensa e possível queda de granizo. |
| Código COBRADE | 1.3.1.2.0 – Zona de Convergência |
| Hora início do evento | 10h30 do dia 22 de janeiro de 2020 |
| Hora de fim do evento | 17h00 do dia 27 de janeiro de 2020 |
| Abrangência | Regional Anápolis |

Tabela 15 – Resumo do evento CHESP

| | |
|----------------------------|---|
| Número/Código do Evento | |
| Número/Código do Relatório | |
| Descrição | Região ligada à tempestade causada por uma zona de baixa pressão atmosférica, provocando forte deslocamento de massas de ar, vendavais, chuvas intensa e possível queda de granizo. |
| Código COBRADE | 1.3.1.2.0 – Zona de Convergência |
| Hora início do evento | 16h00 do dia 25 de janeiro de 2020 |
| Hora de fim do evento | 15h30 do dia 27 de janeiro de 2020 |
| Abrangência | CHESP |

Tabela 16 – Resumo do evento Regional Uruaçu

| | |
|----------------------------|---|
| Número/Código do Evento | |
| Número/Código do Relatório | |
| Descrição | Região ligada à tempestade causada por uma zona de baixa pressão atmosférica, provocando forte deslocamento de massas de ar, vendavais, chuvas intensa e possível queda de granizo. |
| Código COBRADE | 1.3.1.2.0 – Zona de Convergência |
| Hora início do evento | 16h00 do dia 22 de janeiro de 2020 |
| Hora de fim do evento | 15h30 do dia 28 de janeiro de 2020 |
| Abrangência | Regional Uruaçu |

Tabela 17 – Resumo do evento Regional Formosa

| | |
|----------------------------|---|
| Número/Código do Evento | |
| Número/Código do Relatório | |
| Descrição | Região ligada à tempestade causada por uma zona de baixa pressão atmosférica, provocando forte deslocamento de massas de ar, vendavais, chuvas intensa e possível queda de granizo. |
| Código COBRADE | 1.3.1.2.0 – Zona de Convergência |
| Hora início do evento | 13h00 do dia 26 de janeiro de 2020 |
| Hora de fim do evento | 19h00 do dia 28 de janeiro de 2020 |
| Abrangência | Regional Formosa |

Tabela 18 – Resumo do evento COS-AT

| | |
|----------------------------|---|
| Número/Código do Evento | |
| Número/Código do Relatório | |
| Descrição | Região ligada à tempestade causada por uma zona de baixa pressão atmosférica, provocando forte deslocamento de massas de ar, vendavais, chuvas intensa e possível queda de granizo. |
| Código COBRADE | 1.3.1.2.0 – Zona de Convergência |
| Hora início do evento | 21h00 do dia 22 de janeiro de 2020 |
| Hora de fim do evento | 15h00 do dia 27 de janeiro de 2020 |
| Abrangência | COS-AT |

4 Referências

- RMets Royal Meteorological Society – Beaufort Scale - <https://www.rmets.org/weather-and-climate/observing/beaufort-scale>
- Instituto Nacional de Meteorologia (INMET) - <http://www.inmet.gov.br>
- Cptec/INPE- <https://www.cptec.inpe.br/>
- Centro de Hidrografia da Marinha do Brasil - <https://www.marinha.mil.br/chm/>
- Meteorology Glossary - American Meteorological Society - <http://glossary.ametsoc.org/>

Anexos

A.1 Carta Sinótica



Figura A1 - Carta sinótica para as 1200Z do dia 22 de janeiro de 2020 (0900 do dia 22 de janeiro de 2020 hora local. FONTE: Marinha do Brasil).



| LEGENDA | | | |
|---------|---------------|----------|----------------------|
| | Frente Fria | A | Alta Pressão |
| | Frente Quente | B | Baixa Pressão |
| | Instabilidade | | Zona de Convergência |

Figura A2 - Carta sinótica para as 1200Z do dia 23 de janeiro de 2020 (09h00 do dia 23 de janeiro de 2020 hora local. FONTE: Marinha do Brasil).

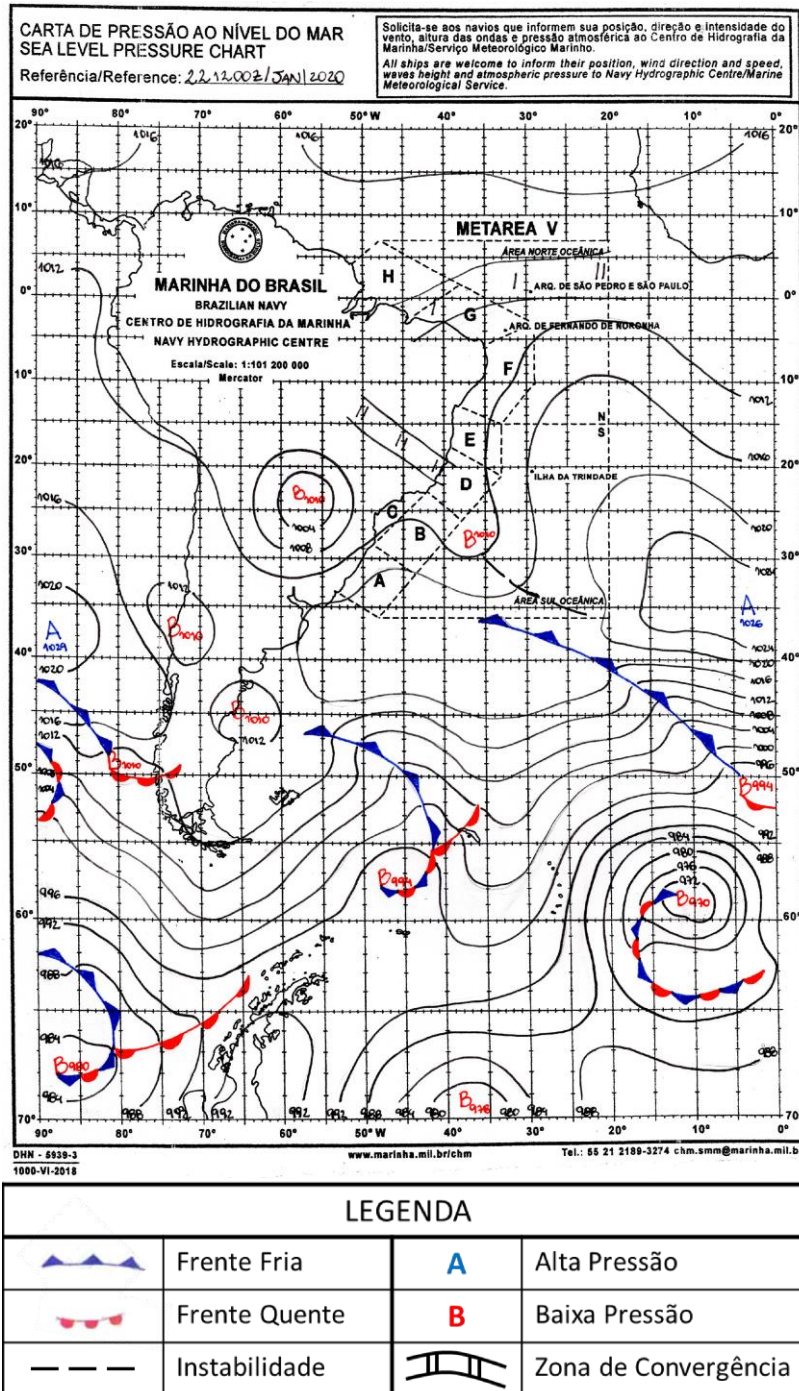
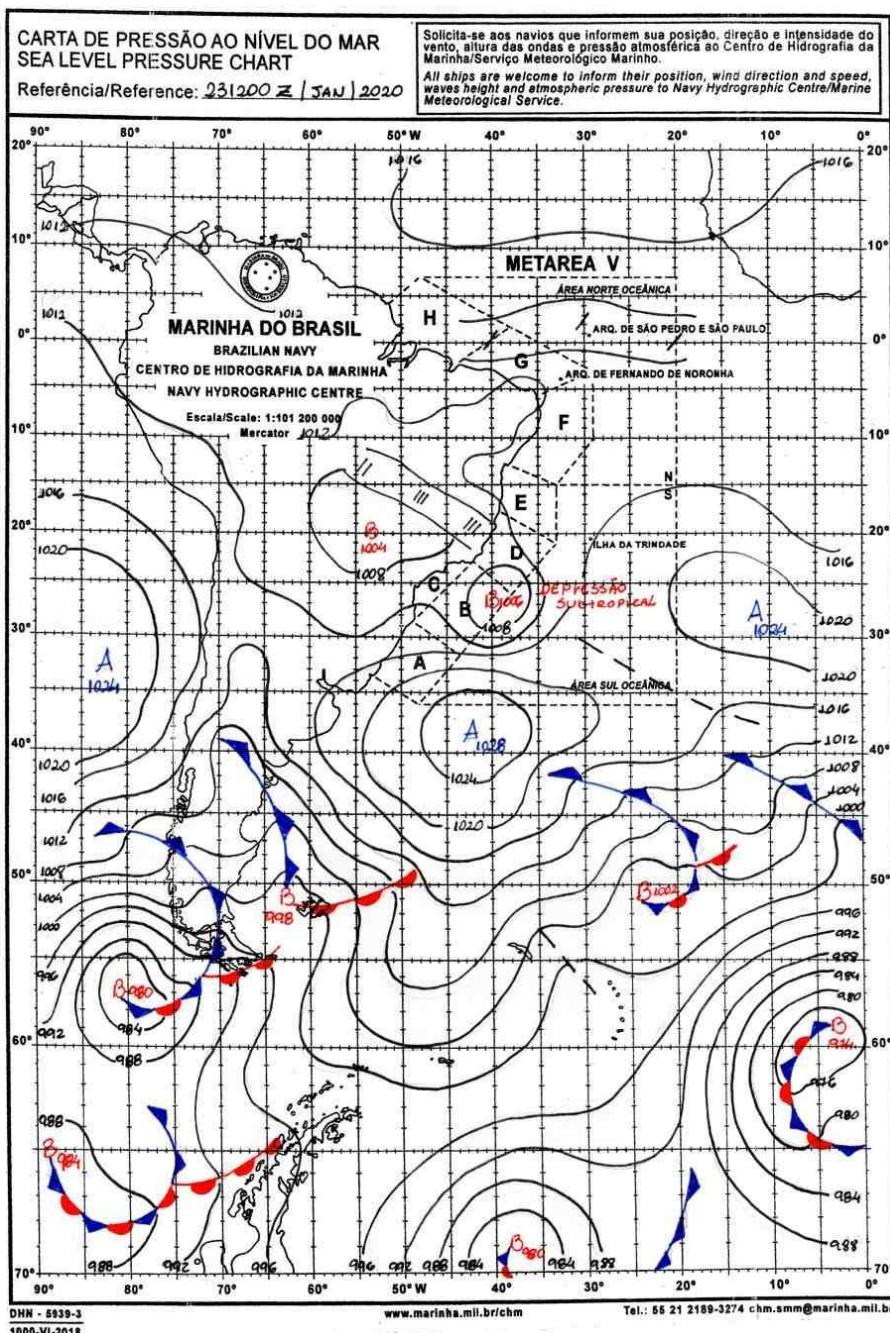
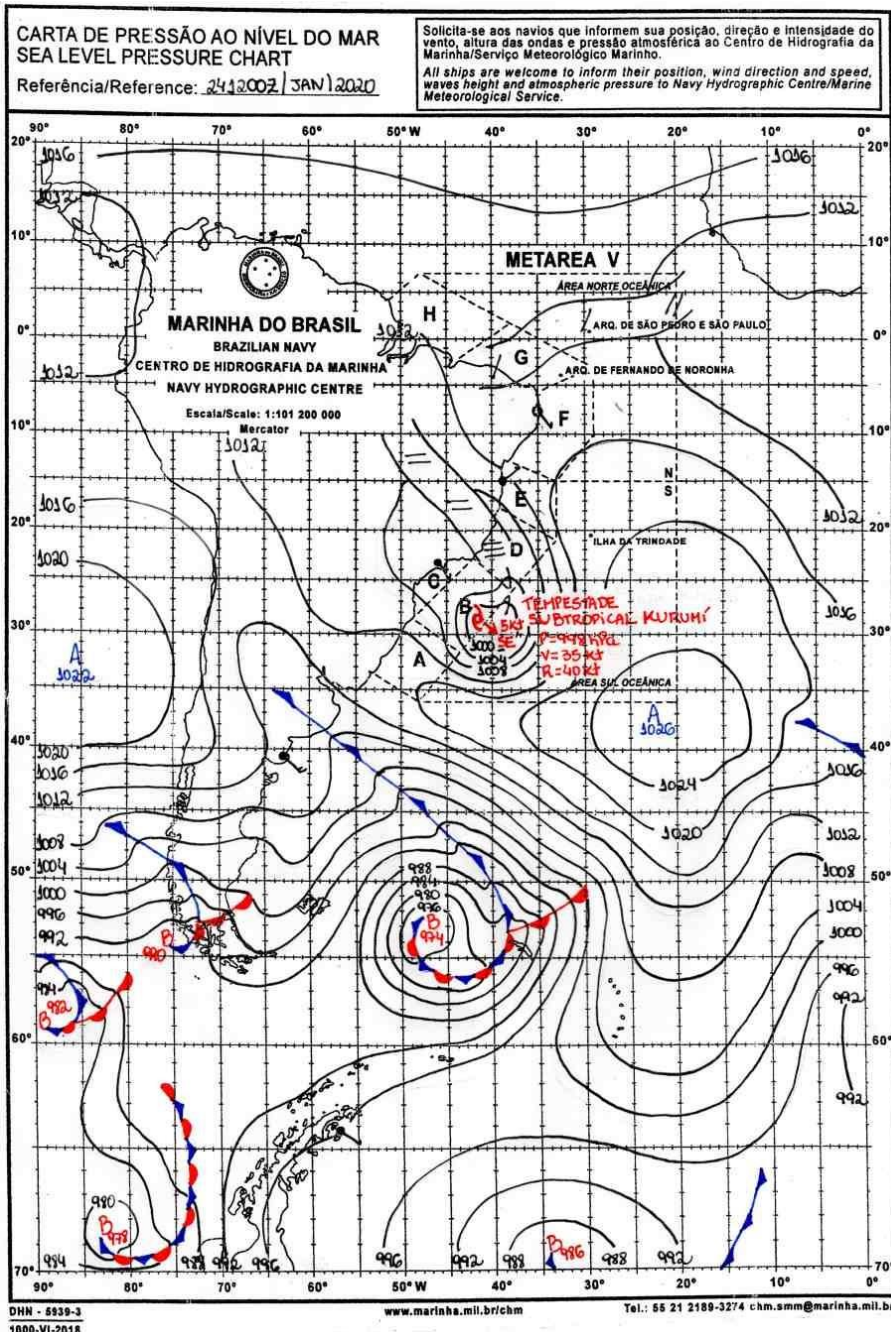

| LEGENDA | | | |
|---------|---------------|----------|----------------------|
| | Frente Fria | A | Alta Pressão |
| | Frente Quente | B | Baixa Pressão |
| | Instabilidade | | Zona de Convergência |

Figura A3 - Carta sinótica para as 1200Z do dia 24 de janeiro de 2020 (09h00 do dia 24 de janeiro de 2020 hora local. FONTE: Marinha do Brasil).

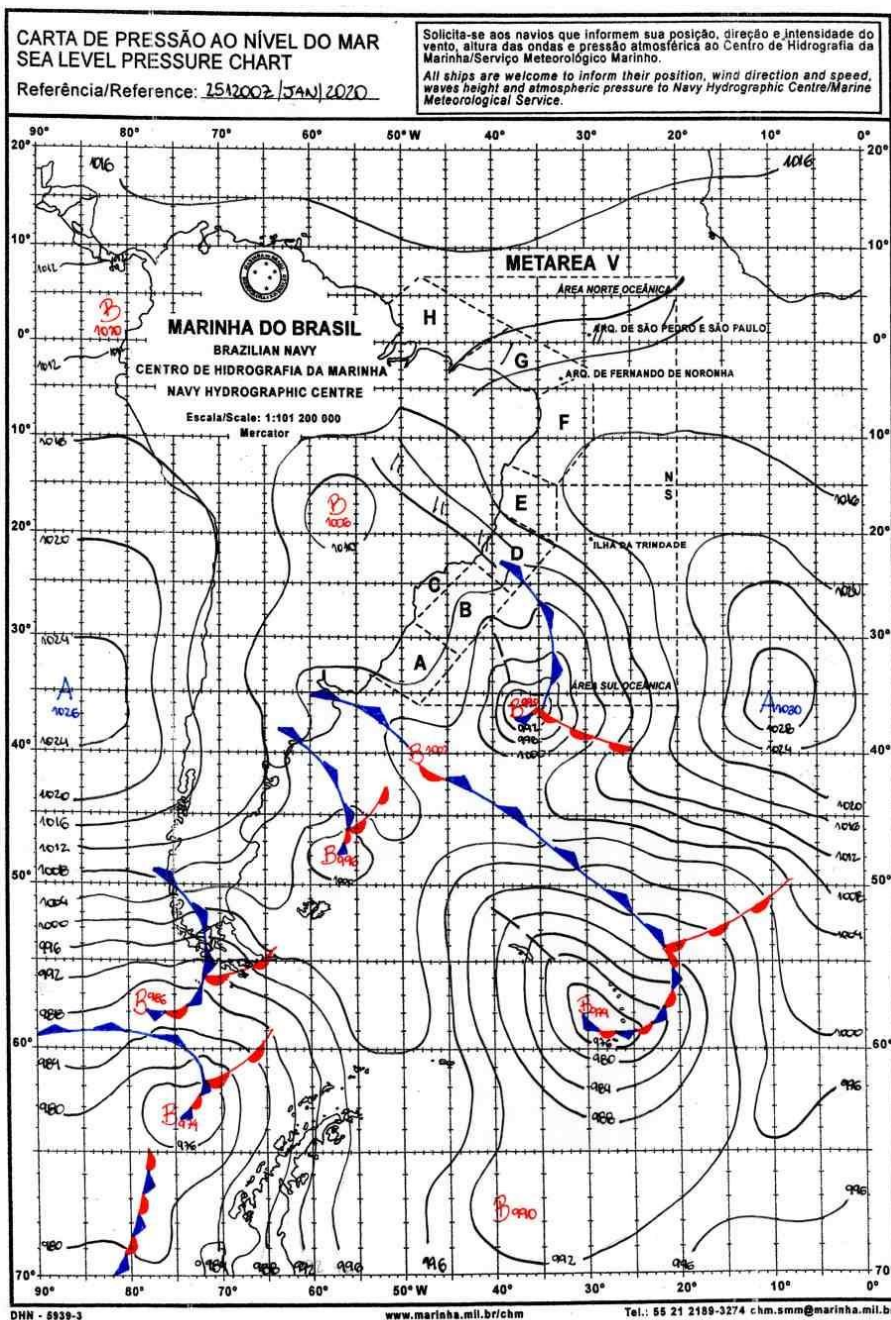

| LEGENDA | | | |
|---------|---------------|----------|----------------------|
| | Frente Fria | A | Alta Pressão |
| | Frente Quente | B | Baixa Pressão |
| | Instabilidade | | Zona de Convergência |

Figura A4 - Carta sinótica para as 1200Z do dia 25 de janeiro de 2020 (09h00 do dia 25 de janeiro de 2020 hora local. FONTE: Marinha do Brasil).

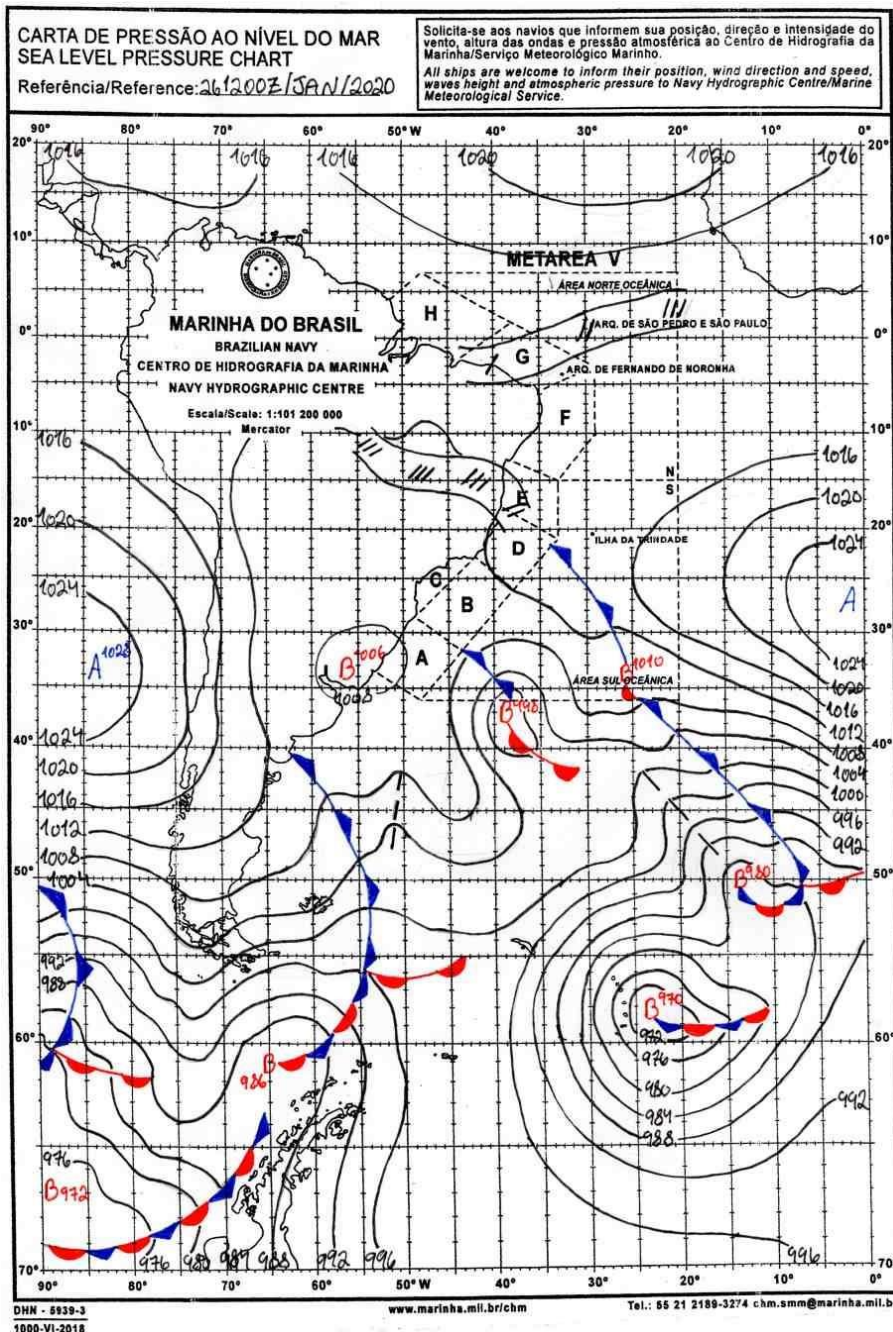

| LEGENDA | | | |
|---------|---------------|----------|----------------------|
| | Frente Fria | A | Alta Pressão |
| | Frente Quente | B | Baixa Pressão |
| | Instabilidade | | Zona de Convergência |

Figura A5 - Carta sinótica para as 1200Z do dia 26 de janeiro de 2020 (09h00 do dia 26 de janeiro de 2020 hora local. FONTE: Marinha do Brasil).

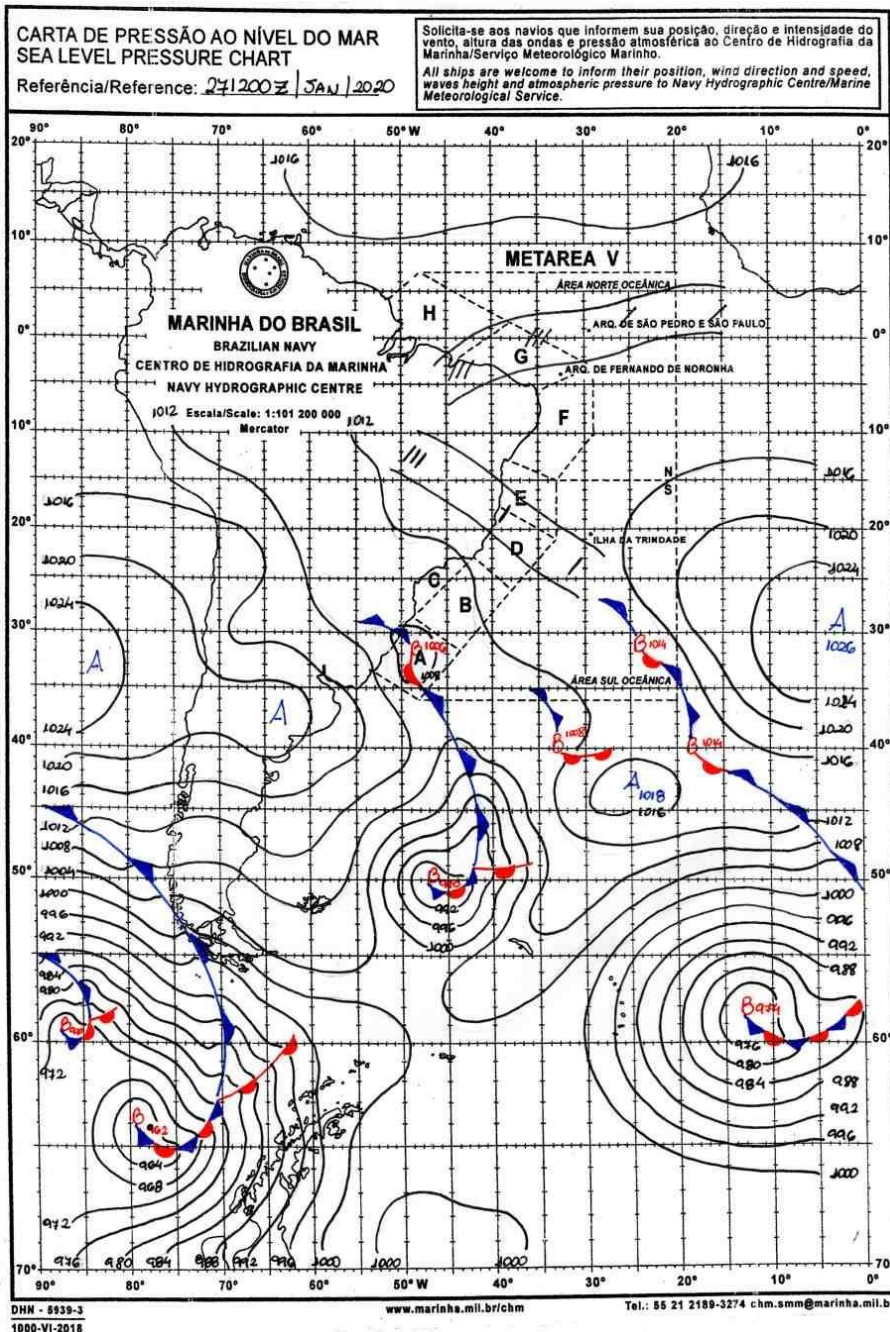

| LEGENDA | | | |
|---------|---------------|----------|----------------------|
| | Frente Fria | A | Alta Pressão |
| | Frente Quente | B | Baixa Pressão |
| | Instabilidade | | Zona de Convergência |

Figura A6 - Carta sinótica para as 1200Z do dia 27 de janeiro de 2020 (09h00 do dia 27 de janeiro de 2020 hora local. FONTE: Marinha do Brasil).

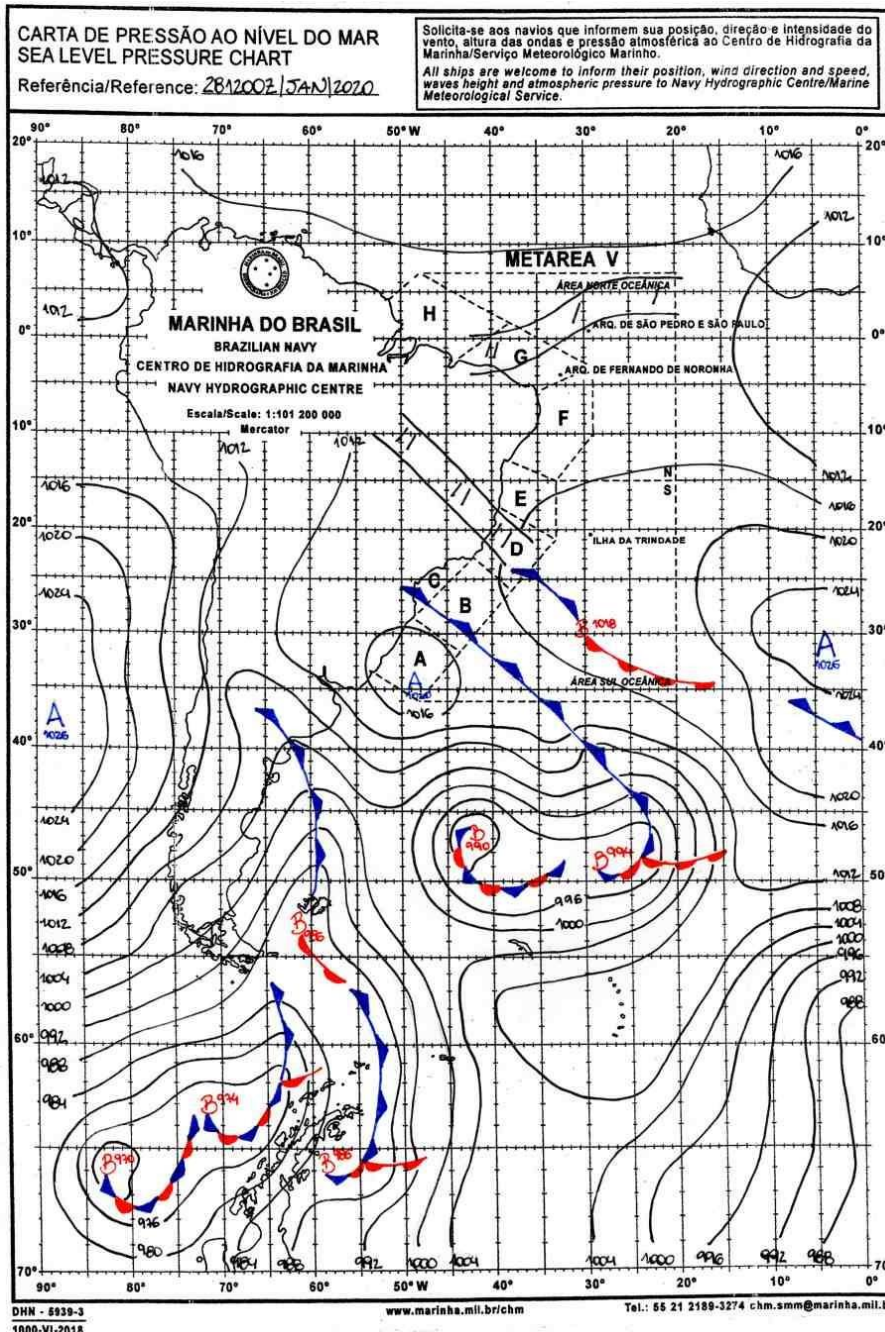

| LEGENDA | | | |
|---------|---------------|----------|----------------------|
| | Frente Fria | A | Alta Pressão |
| | Frente Quente | B | Baixa Pressão |
| | Instabilidade | | Zona de Convergência |

Figura A7 - Carta sinótica para as 1200Z do dia 28 de janeiro de 2020 (09h00 do dia 28 de janeiro de 2020 hora local. FONTE: Marinha do Brasil).

Notícias associadas

- Chuva forte derruba árvores sobre carros, causa interdição de casas e alaga ruas e feira em Goiás

<https://g1.globo.com/go/goias/noticia/2020/01/25/chuva-forte-derruba-arvores-sobre-carros-causa-interdicao-de-casas-e-alaga-ruas-e-feira-em-goias.ghtml>

Chuva causa danos ao asfalto e queda de árvores em Goiânia e no interior do Estado
<https://www.opopular.com.br/noticias/cidades/chuva-causa-danos-ao-asfalto-e-queda-de-arvores-em-goiania-e-no-interior-do-estado-1.1980499>

- Catalão informa rompimento de três represas com maior chuva em quase 50 anos

<https://diariodegoias.com.br/cidades/124587-catalao-informa-rompimento-de-tres-represas-com-maior-chuva-em-quase-50-anos>

- Chuvas intensas deixam Goiás em alerta até sexta

<https://sagresonline.com.br/noticias/cidades/99036-defesa-civil-alerta-sobre-temporais-nos-proximos-dias>

Bianca Lobo Silva

Meteorologista

CREA 5063840461

Instituto Nacional de Meteorologia - INMET

Umidade Relativa do Ar 00h UTC
Estação: ARAGARCAS (GO) - 01/2020

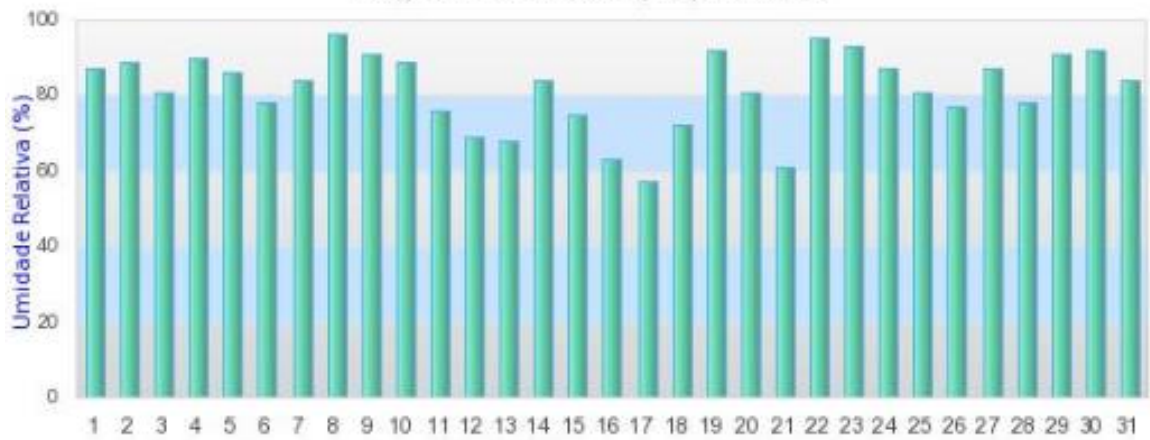

Dias do Mês

Instituto Nacional de Meteorologia - INMET

Chuva Acumulada 24h
Estação: ARAGARCAS - 01/2020

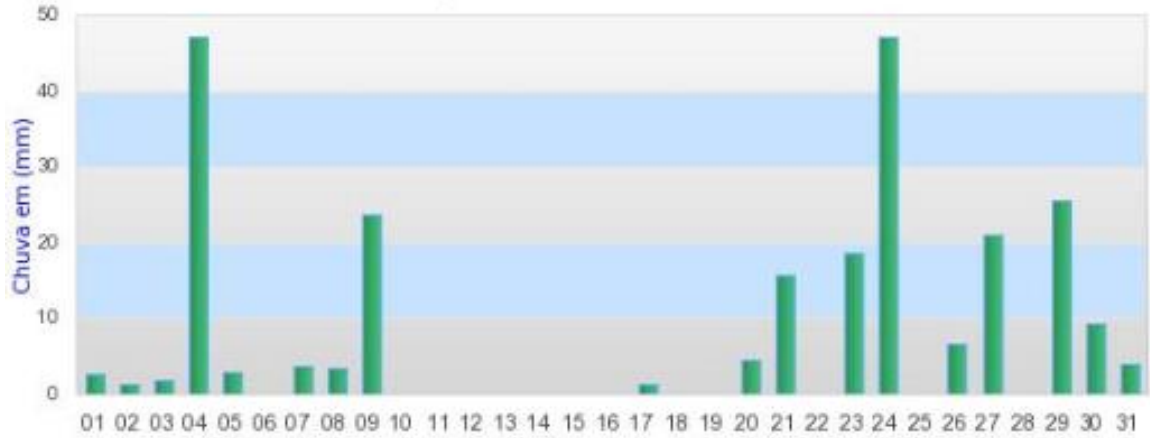

Dias do Mês

Instituto Nacional de Meteorologia - INMET

Umidade Relativa do Ar 00h UTC
Estação: CATALAO (GO) - 01/2020

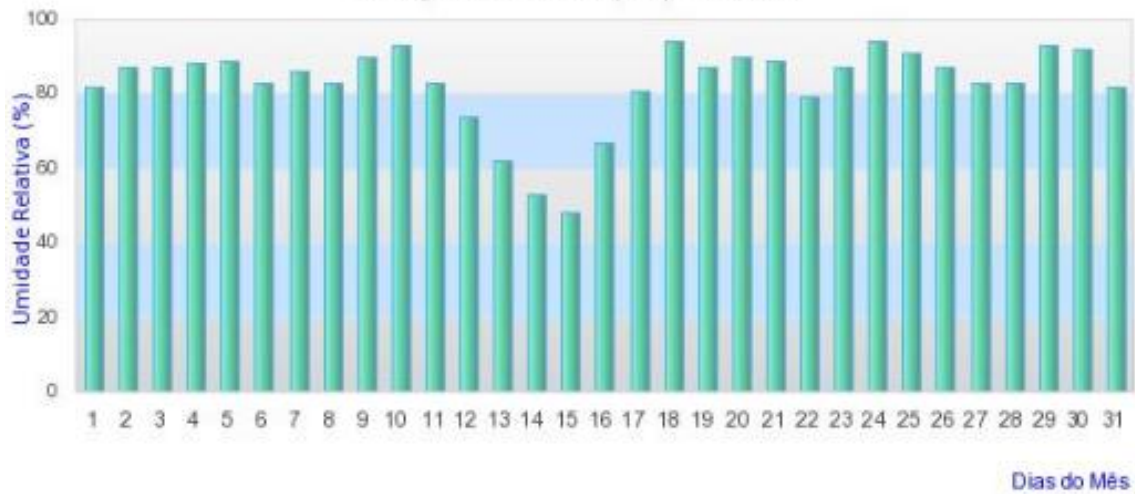

Instituto Nacional de Meteorologia - INMET

Chuva Acumulada 24h
Estação: CATALAO - 01/2020



Instituto Nacional de Meteorologia - INMET

Umidade Relativa do Ar 00h UTC
Estação: FORMOSA (GO) - 01/2020

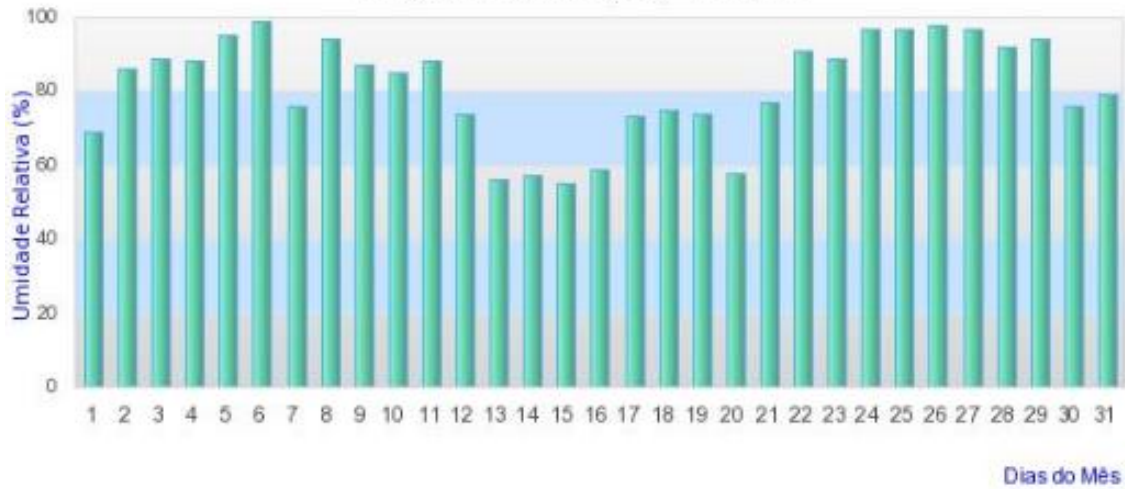

Instituto Nacional de Meteorologia - INMET

Chuva Acumulada 24h
Estação: FORMOSA - 01/2020



Instituto Nacional de Meteorologia - INMET

Umidade Relativa do Ar 00h UTC
Estação: GOIANIA (GO) - 01/2020

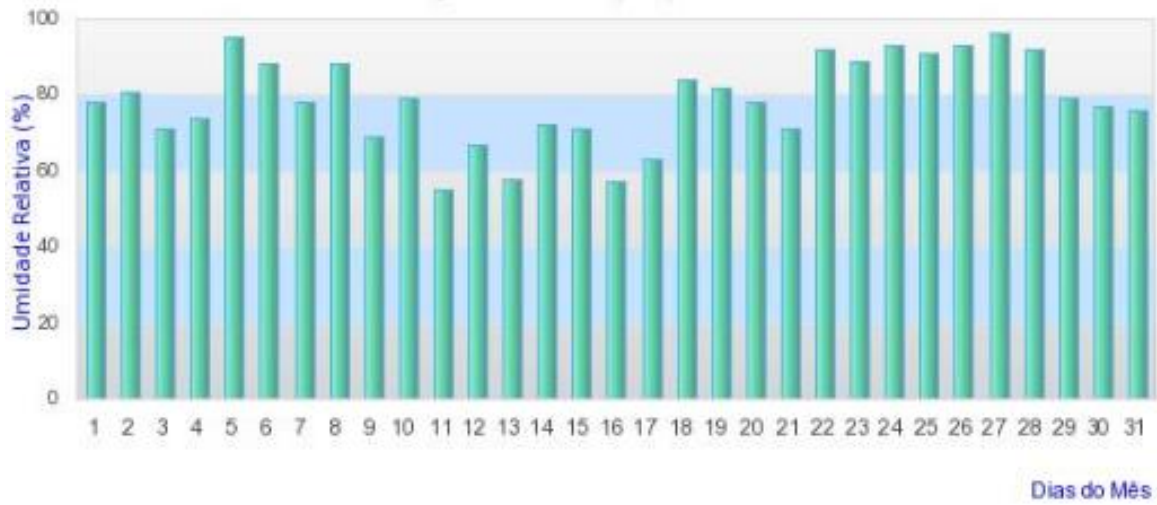

Instituto Nacional de Meteorologia - INMET

Chuva Acumulada 24h
Estação: GOIANIA - 01/2020



Instituto Nacional de Meteorologia - INMET

Umidade Relativa do Ar 00h UTC
Estação: IPAMERI (GO) - 01/2020

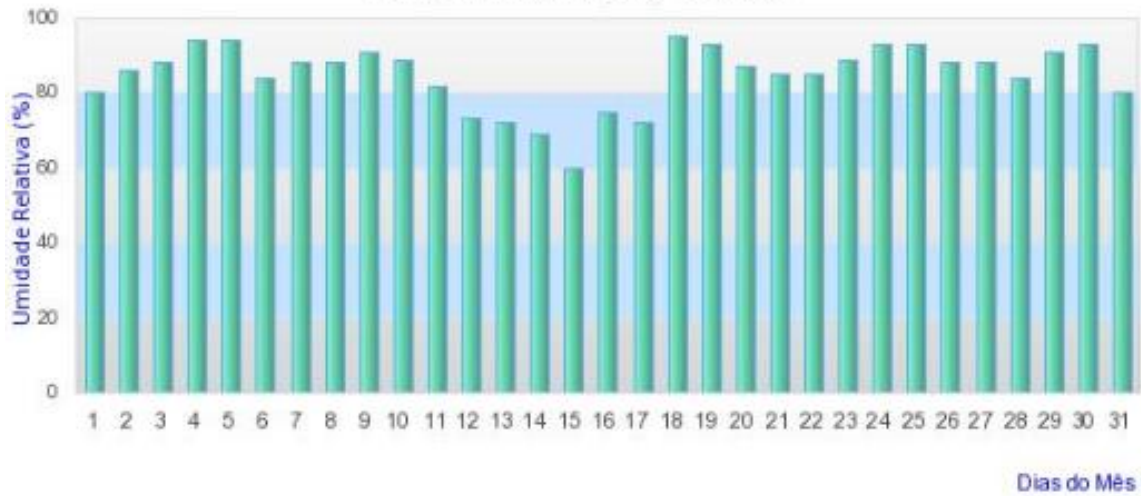

Instituto Nacional de Meteorologia - INMET

Chuva Acumulada 24h
Estação: IPAMERI - 01/2020

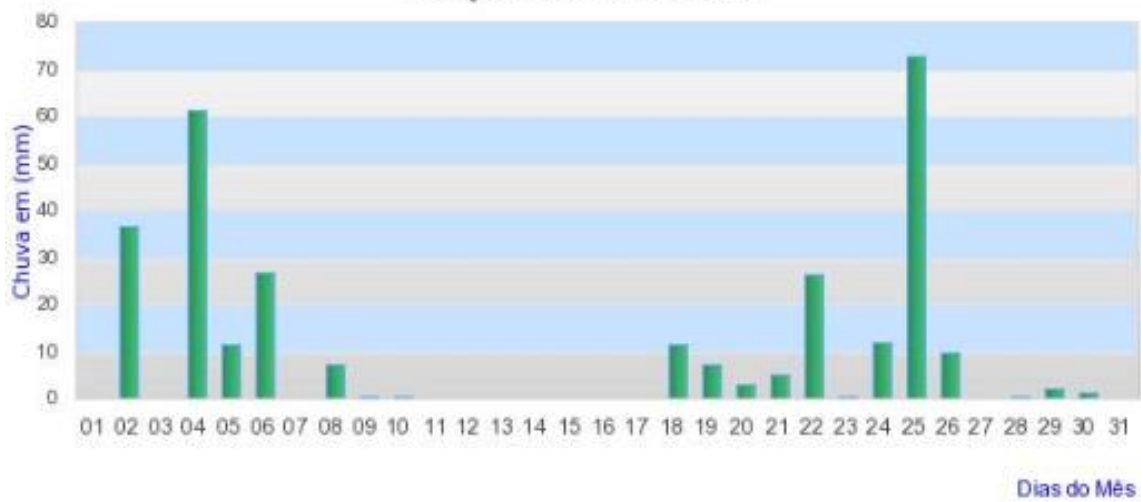

Instituto Nacional de Meteorologia - INMET

Umidade Relativa do Ar 00h UTC
Estação: PIRENOPOLIS (GO) - 01/2020

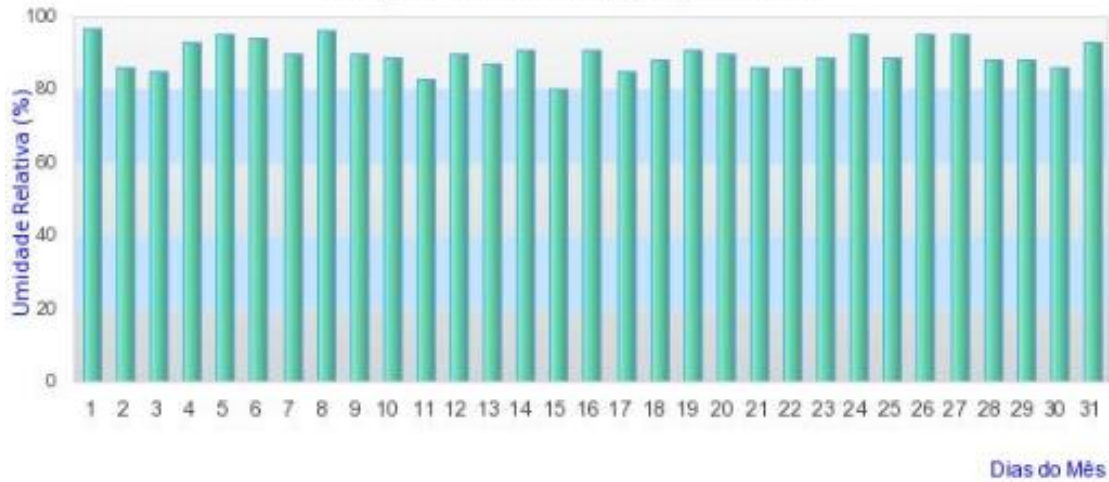

Instituto Nacional de Meteorologia - INMET

Chuva Acumulada 24h
Estação: PIRENOPOLIS - 01/2020



Instituto Nacional de Meteorologia - INMET

Umidade Relativa do Ar 00h UTC
Estação: POSSE (GO) - 01/2020

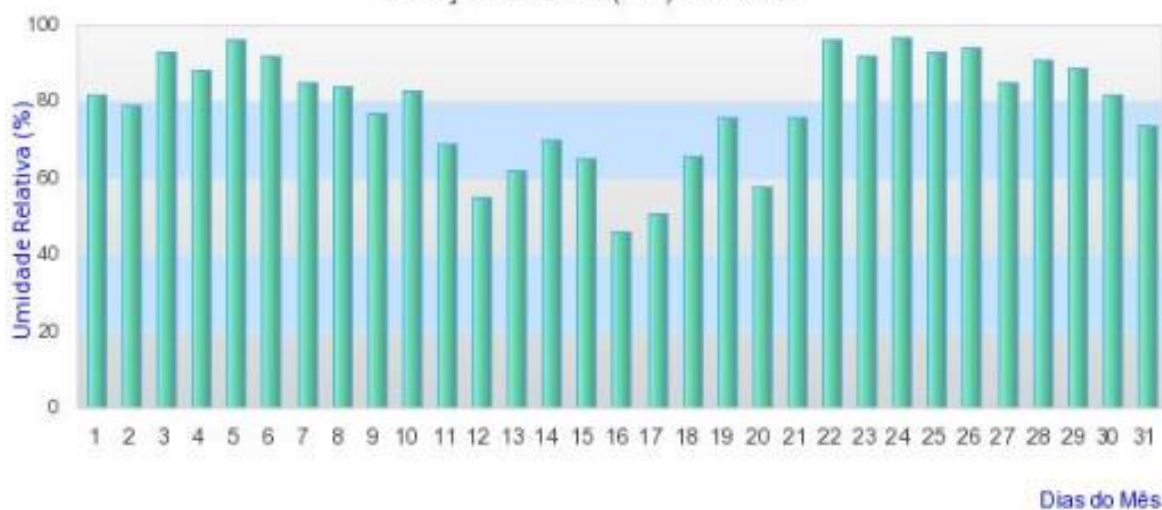

Instituto Nacional de Meteorologia - INMET

Chuva Acumulada 24h
Estação: POSSE - 01/2020



Instituto Nacional de Meteorologia - INMET

Umidade Relativa do Ar 00h UTC
Estação: RIO VERDE (GO) - 01/2020

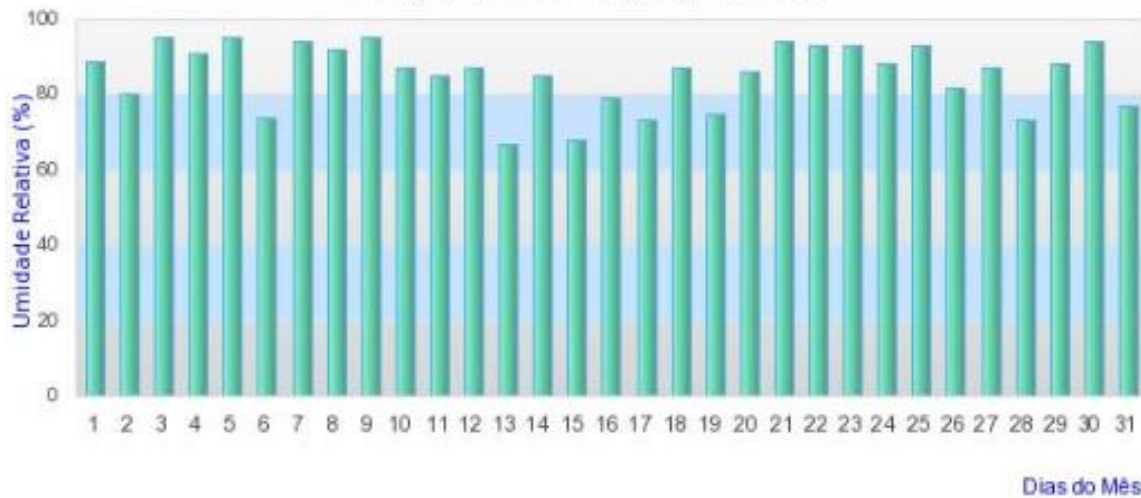

Instituto Nacional de Meteorologia - INMET

Chuva Acumulada 24h
Estação: RIO VERDE - 01/2020

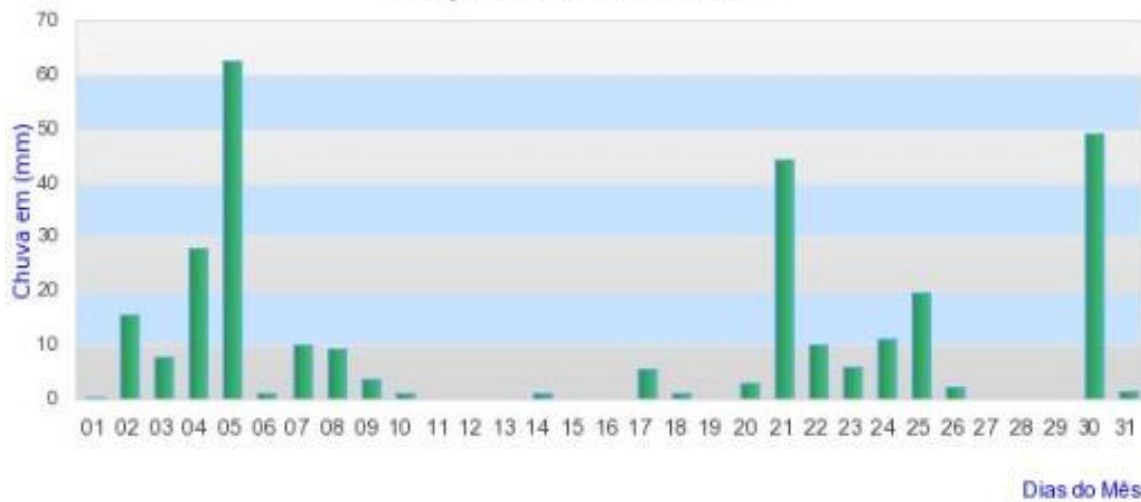

NOTÍCIAS RELACIONADAS

<https://diariodegoias.com.br/catalogo-informa-rompimento-de-tres-represas-com-maior-chuva-em-quase-50-anos/>

<https://diariodegoias.com.br/catalogo-informa-rompimento-de-tres-represas-com-maior-chuva-em-quase-50-anos/>

Início > Notícias > Cidades

Catalão informa rompimento de três represas com maior chuva em quase 50 anos

Por REDAÇÃO DG — 29/01/2020 em Cidades 0



Vias próximas à represa ficaram totalmente alagadas. (Foto: Reprodução)



Recomendado pra você



Empresas com autorização para reabrir em Aparecida devem solicitar alvará provisório



André Mendonça é escolhido para a Justiça, e Ramagem vai para a PF

CSCs Anápolis/ Jaraguá
Adami, Adriano Cesar, Andre, Augusto Cesar, Carlos, Christian, C...

posso passar para essa ocorrência de Corumbá?

09:49

CSC Dinamo - Mesa Norte
Encaminhada

0:18 09:56

ocorrências 138392 e 139277 sem acesso rio muito cheio, lá segundo equipe sempre que reclamam à a 12 operada

09:37

CSC Dinamo - Mesa Norte

CSC Dinamo - Mesa Norte
ocorrências 138392 e 139277 sem acesso rio muito cheio, lá segundo equipe sempre que reclamam à a 12 operada

Rogério lá rio esta cheio, é possível acionar o helicóptero?

10:13

Dia: 23/01/2020
Cidade: Cocalzinho

Relato: Ocorrências 138392 e 139277 sem acesso rio muito cheio devido chuvas, impedindo acesso por ponte



Chuvas intensas deixam Goiás em alerta até sexta

PUBLICADO EM 22 JANEIRO 2020 - DILI ZAGO /



Foto: Reprodução/Sagres On

Blusa de frio, capa, guarda-chuva e muito cuidado devem ser as companhias indispensáveis dos goianos nos

Dia: 22/01/2020
Cidade: Goiânia

Relato: Chuva torrencial, diversas árvores caídas e cabos arrebentados



<https://www.opopular.com.br/noticias/cidades/chuva-causa-danos-ao-asfalto-e-queda-de-%C3%A1rvores-em-goi%C3%A2nia-e-no-interior-do-estado-1.1980499>

https://www.opopular.com.br/noticias/cidades/chuva-causa-danos-ao-asfalto-e-queda-de-%C3%A1rvores-em-goi%C3%A2nia-e-no-interior-do-estado-1.1980499

J

Classi | Clube O Po

O Popular

62 99995 2795

BUSCAR

ENTRAR

CAPA POLÍTICA ECONOMIA MUNDO **CIDADES** ESPORTE MAGAZINE LUDOVICA OPINIÃO ESPECIAIS INFOMERCIAL VÍDEOS GUIAS



Redação O
POPULAR

CIDADES

Chuva causa danos ao asfalto e queda de árvores em Goiânia e no interior do Estado

Apesar dos registros, não houve ocorrências mais graves na capital, de acordo com a Defesa Civil



25/01/2020 - 13:48

Atualizado às 14h09 As chuvas registradas na madrugada e na manhã deste sábado (25) causaram danos diversos em vários municípios do Estado. Em Goiânia, ruas de bairros distintos tiveram o asfalto afetado



Dia: 22/01/2020

Cidade: Goiânia

Relato: Chuva torrencial, diversas árvores caídas e cabos arrebentados



<https://g1.globo.com/go/goias/noticia/2020/01/25/chuva-forte-derruba-arvores-sobre-carros-causa-interdicao-de-casas-e-alaga-ruas-e-feira-em-goias.ghtml>

https://g1.globo.com/go/goias/noticia/2020/01/25/chuva-forte-derruba-arvores-sobre-carros-causa-interdicao-de-casas-e-alaga-ruas-e-feira-em-go

[globo.com](#) | [g1](#) | [globoesporte](#) | [gshow](#) | [videos](#)

MENU

G1

GOIÁS

Chuva forte derruba árvores sobre carros, causa interdição de casas e alaga ruas e feira em Goiás

Apesar dos veículos terem sido atingidos, ninguém se feriu. Em Itumbiara, choveu em um dia o esperado para cinco.

Por **Silvio Túlio**, G1 GO

25/01/2020 21h07 - Atualizado há 3 meses

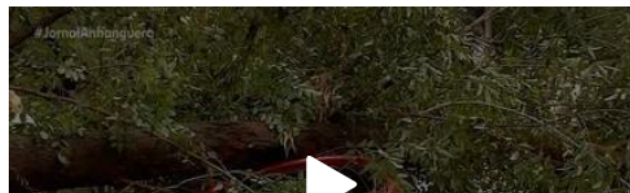

Dia: 23/01/2020
Cidade: Goiânia

Relato: Grande Chuva Causando erosão em base de poste



CIDADE: ARENÓPOLIS - GO

DIA: 22-01-2020

RELATO: EQUIPE EM ATENDIMENTO A OCORRÊNCIA NA ZONA RURAL DE ARENÓPOLIS, COM AS CONSTANTES CHUVAS, DEU EROÇÃO NA ESTRADA E NÃO TEVE ACESSO A RESIDÊNCIA DO CLIENTE.



CIDADE: FAINA GO

DIA: 23-01-2020

RELATO: EQUIPES DE ATENDIMENTO TEVE GRANDES RETARDAMENTOS NO ATENDIMENTO DEVIDO AS ESTRADAS MUITO RUINS DEVIDO AS CHUVAS, E GRANDES ATOLEIROS.





CIDADE: FAINA GO

DIA: 23-01-2020

RELATO: GRANDES ATOLEIROS SE FORMARAM NA REGIÃO DO MUNICÍPIO DE FAINA, DIVISA COM A CIDADE DE GOIÁS DIFICULTANDO O ACESSO DAS EQUIPES DE EMERGÊNCIA.

CIDADE: FAZENDA NOVA - GO

DIA: 24-01-2020

RELATO: RIO TRANSBORDOU NO MUNICÍPIO DE FAZENDA NOVA, INTERROMPENDO O ACESSO DAS EQUIPES NO ATENDIMENTO DE EMERGÊNCIA.





CIDADE: SANTA FÉ DE GOIÁS

DIA: 25-01-2020

RELATO: FORTES CHUVA FEZ CÔRREGO NO MUNICÍPIO DE SANTA FÉ DE GOIÁS TRANSBORDAR, CAUSANDO O ROMPIMENTO DA CABECEIRA DA PONTE, IMPEDINDO O TRAFEGO E O ATENDIMENTO A EMERGÊNCIA NA REGIÃO



CIDADE: SANTA FÉ DE GOIÁS

DIA: 25-01-2020

RELATO: CONSTANTES CHUVA NA REGIÃO DE SANTA FÉ CAUSOU DIVERSOS ATOLEIROS ATRAPALHANDO A PASSAGEM DE EQUIPES DE ATENDIMENTO EMERGENCIAL.

CIDADE: SÃO LUIZ MONTES BELOS - GO

DIA: 26-01-2019

RELATO: FORTE CHUVA EM SÃO LUIZ DE MONTES BELOS, RETARDOU A EXECUÇÃO DE ATIVIDADE DE EMERGÊNCIA. CAMINHÃO ATOLOU NA HORA DE SE DESLOCAR.



CIDADE: GO – 060 PILOANDIA

DIA: 26-01-2020

RELATO: CONSTANTES CHUVAS NO MUNICÍPIO DE ISRAELÂNDIA CAUSOU O ROMPIMENTO DE UM BUEIRO PRÓXIMO AO DISTRITO DE PILOÂNDIA OCASIONANDO A INTERDIÇÃO DA GO-060, ONDE TEVE UM GRANDE TRANSTORNO NO ATENDIMENTO DE EMERGÊNCIA, ONDE ESSA RODOVIA ATENDE OS MUNICÍPIOS DE MOIPORÁ - IVOLANDIA E SÃO LUIZ MONTES BELO.

enel
REGIONAL DE IPORÁ



CIDADE: DIORAMA - GO

DIA: 27-01-2020

RELATO: CHUVA PROVOCA ESTRAGO EM ESTRADAS VI-SINAIL, NO MUNICÍPIO DE DIORAMA, PONTES INTERDITADAS E ATOLEIROS ATRAPALHANDO O FLUXO DE VEÍCULOS.



CIDADE: FIRMINOPOLIS-GO

DIA: 28-01-2020

RELATO: RIO TRANSBORDOU NO MUNICÍPIO DE FIRMINÓPOLIS E SÃO LUIS DE MONTES BELOS, IMPEDINDO PASSAGEM EM ESTRADAS RURAIS.



CIDADE: FAZENDA NOVA

DIA: 28-01-2020

RELATO: CÓRREGOS TRANSBORDARAM E INTERDITARAM ESTRADA NA REGIÃO DE FAZENDA NOVA, CAUSANDO TRANSTORNOS EM ATENDIMENTOS EMERGENCIAIS.



CIDADE: SÃO LUIZ MONTES BELO
CORREGO DO OURO - GO

DIA: 29-01-2020

RELATO: DEVIDO AO GRANDE VOLUME DE CHUVAS RIO NOS MUNICÍPIO DE SÃO LUIZ DE MONTES BELOS E CÓRREGO DO OURO TRANSBORDOU IMPEDIDO TOTALMENTE O ACESSO A PONTOS DE SERVIÇOS EMERGENCIAIS.



Dia:25/01/2020
Cidade: Cristalina

Relato: chuvas
intensas no dia
25/01/2020 em
todo entorno do DF
estas imagens
foram gravadas na
cidade de Cristalina



Dia:27/01/2020
Cidade: Aguas Lindas

Relato: chuvas
intensas no dia
27/01/2020 em todo
entorno do DF estas
imagens foram
gravadas na cidade de
Aguas Lindas de Goiás

Dia: 25/01/2020
Cidade: Itumbiara

Relato: Forte chuva na cidade faz
arvores caírem sobre cabos de
energia e carros.



Dia: 29/01/2020
Cidade: Catalão

Relato: Caiu uma tromba d'água e a cidade ficou embaixo de
água, com o risco do rompimento do complexo de represas e isso
levou a interdição da Avenida Raulina Fonseca Pascoal.

