

Resumo Executivo

O Presente Relatório tem como objetivo a incorporação de informações que sejam relevantes para que se possa fazer a devida associação aos dados contidos no corpo do documento objeto da classificação de Situação de Emergência caracterizada pelo Módulo 8 do Prodist, que tem como foco o impacto do evento sobre determinada rede geoelétrica e cuja denominação é definida como CHI (Consumidor hora interrompido). O parâmetro para enquadramento nesta classificação de expurgo tem como premissa inicial o limite de Consumidor hora interrompido definido pela fórmula descrita no Módulo 01 do Prodist (Revisão - 9), acrescido de todos os outros informes e dados listados no Módulo 08 (Revisão 10) do Prodist. Este enquadramento se apresenta na maioria das vezes em condições climáticas adversas com severidade dos fatores inerentes a situação, caracterizado na maioria dos casos por fortes ventos e chuvas de grande intensidade e continuidade.

Entre a manhã do dia 02/02/2020 – domingo – e a manhã do dia 03/02/2020 – segunda-feira – áreas de instabilidade associadas ao ar quente e úmido, favoreceram a formação de nuvens de tempestade que avançaram sobre o estado de Goiás.

Conforme informações do Climatedo Meteorologia, o Instituto Nacional de Meteorologia (INMET) detectou rajadas de vento acima de 50km/h entre a manhã do dia 02 de fevereiro e a manhã do dia 03 de fevereiro de 2020. Na cidade de Goiânia ocorreram ventos de até 70,6 km/h entre as 14h e 15h do dia 02 de fevereiro de 2020, classificada como ventania, segundo a escala Beaufort.

O sistema de detecção da EarthNetworks registrou 41.022 descargas atmosféricas (10.552 raios nuvem-solo e 30.470 descargas nuvem-nuvem) sobre a área de concessão da ENEL em Goiás entre as 11h00 do dia 02 e 08h00 do dia 03 de fevereiro de 2020, o que causou grande instabilidade na rede.

Relatório de Ocorrências do período

Em todo o Estado de Goiás verificou-se também que a intensidade da chuva e dos ventos danificaram a rede de distribuição de energia elétrica em diversos pontos, registrando aproximadamente 161 mil clientes com interrupção no fornecimento de energia elétrica devido a eventos relacionados ao temporal.

Para otimizar o volume de atendimentos e reduzir os tempos de interrupção foram mobilizados os recursos extras da empresa que aumentou o contingente em relação a situação normal de operação. O acompanhamento da quantidade de equipes e o Tempo Médio de Atendimento podem ser consultados na Pág.02 do Relatório em anexo.

O impacto e severidade do evento estão relatados em artigos de mídia, como fotos e reportagens que demonstram os danos na Rede de Distribuição, oriundos dos eventos climáticos no período. Eventos estes que afetaram 161.784 consumidores com CHI de 510.103,85 superior ao de 482.597,74 estabelecido como limite para definição de Situação de Emergência, conforme resumo das informações obrigatórias.

| | | | |
|---|--|------------------------------|---|
| Empresa | ENEL DISTRIBUIÇÃO GOIÁS | | |
| Código do Relatório | CHI-041 - ENEL DISTRIBUIÇÃO GOIÁS | | |
| Evento: | TEMPORAL NA AREA DE CONCESSÃO DA ENEL DISTRIBUIÇÃO GOIAS | | |
| Código COBRADE: | 1.3.2.1.2 e 1.3.2.1.5 | Data Inicio | 02/02/2020 |
| | | Hora início | 11h00 |
| Código do Evento: | CHI-041-ENEL GO | Data Término | 03/02/2020 |
| | | Hora Término | 08h59 |
| Valor CHI (Limite e Real) | 482.597,74 | 510.103,85 | |
| Código do Decreto (Se Houver): | | | |
| Quantidade de Interrupções (Evento) | 1.524 | | |
| Início 1ª Incidência (Data e Hora) | 02/02/2020 11:02 | Subestações Atingidas | ABADIANIA / ACREUNA / ADELANDIA / AEROPORTO / AGUAS LINDAS / ALEXANIA / ALMERINDONOPOLIS / ALOANDIA / AMERICANO DO BRASIL / AMORINOPOLIS / ANAPOLIS UNIVERSITARIA / ANHANGUERA / ANTONIO DO VITTO / ARACU / ARAGARCAS / ARAGOIANIA / ARAGUAPAZ / ARENOPOLIS / ARUANA (TRANSMISSAO) / ASA BRANCA / ATLANTICO / AURILANDIA / AVELINOPOLIS / BACURI (RIO VERDE) / BARBOSELANDIA / BARREIRO (PORANGATU) / BARRO ALTO / BELA VISTA (TRANSMISSAO) / BOM JARDIM / BOM JESUS DE GOIAS / BONFINOPOLIS / BONOPOLIS / BRAZABRANTES / BRITANIA / BRITANIA (TRANSMISSAO) / BURITI ALEGRE / BURITI DE GOIAS / BURITIZINHO / CABRIUVA (RIO VERDE) / CACHOEIRA DOURADA / CACHOEIRA NOVA / CAIAPONIA / CALDAS NOVAS / CAMPESTRE / CAMPINAS / CAMPINORTE / CAMPO ALEGRE DE GOIAS / CAMPOS BELOS / CAMPOS VERDES / CARAIBAS / CARAJAS / CATALAO / CEBRASA FABRICA DA AMBEV / CEPAIGO / CEZARINA / CIDADE OCIDENTAL / COCALZINHO / COLINACU / CORUMBA / CORUMBAIBA / CRISTALINA / CRISTALINA TRANSMISSAO / CRISTIANOPOLIS / CRIXAS / CROMINIA / CUMARI / DAIA - ANAPOLIS / DAMOLANDIA / DAVINOPOLIS / DIMIC / DORCELINO PEIXOTO DE MORAES / DOVERLANDIA / EDEALINA / EDEIA / ESTRELA DO NORTE / FAINA / FAZENDA NOVA / FERROVIARIO / FIRMINOPOLIS / FLORES DE GOIAS / FORMOSO / GAMELEIRA / GIRASSOL / GOIANAPOLIS / GOIANDIRA / GOIANESIA / GOIANIA LESTE / GOIANIRA / GOIAS / GOIATUBA / GOVERLANDIA / GOYA / GUAPO / HIDROLANDIA / IACIARA / INACIOLANDIA / INDEPENDENCIA / INDIARA / INHUMAS / IPAMERI / IPORA / ISRAELANDIA / ITABERAI / ITAGUARI / ITAGUARU / ITAPACI (TRANSMISSAO) / ITAPIRAPUA / ITAPURANGA / ITAPURANGA (TRANSMISSAO) / ITARUMA / ITAUCU / ITIQUIRA (FORMOSA) / ITUMBIARA NOVA / ITUMBIARA VELHA / JACILANDIA / JANDAIA / JARAGUA / JARANAPOLIS / JATAI / JOVIANIA / JUNDIAI / JURUMIRIM / JUSCELANDIA / JUSSARA / LAGES / LAGOA DA SERRA / LEOPOLDO DE BULHOES / MAIRIPOTABA / MAMBAI / MARA ROSA / MARAJOARA / MARIAPOLIS (PADRE BERNARDO) / MAURILANDIA / MEIA PONTE / MINACU / MINEIROS / MINEIROS TRANSMISSAO / MOIPORA / MONTES CLAROS DE GOIAS / MONTIVIDIU T / MORRINHOS / MORRO AGUDO / MOSSAMEDES / MOZARLANDIA / MOZARLANDIA (TRANSMISSAO) / MUTUNOPOLIS / NAVESLANDIA (JATAI) / NAZARIO / NEROPOLIS / NIQUELANDIA / NOVA AMERICA / NOVA CRIXAS (TRANSMISSAO) / NOVA VENEZA / NOVO BRASIL / NOVO PLANALTO / ORIZONA / OURO VERDE DE GOIAS / PACAEMBU (NOVO GAMA) / PADRE BERNARDO / PALESTINA / PALMEIRAS / PALMEIRAS DE GOIAS / PALMELO / PALMINOPOLIS / PAMPLONA / PARANA / PARANAIBA / PARAUNA SE ALTA TENSAO / PARQUE DAS EMAS (MINEIROS) / PARQUE DAS NACOES / PETROLINA / PILAR / PILOANDIA / PIRACANJUBA / PIRANHAS T / PIRENOPOLIS / PIRES BELO / PIRES DO RIO / PLANALTINA (TRANSMISSAO) / PLANALTO / PONTALINA / PORANGATU / PORTELANDIA / PROFESSOR JAMIL / QUEBRA LINHA / QUIRINOPOLIS / REAL / RIO CLARO JATAI MONTIVIDIU / RIO DO PEIXE / RIO QUENTE / RIO VERDE / RIO VERMELHO / RUBIATABA / SANCLERLANDIA / SANTA BARBARA / SANTA FE DE GOIAS / SANTA ROSA / SANTA ROSA DO MEIA PONTE / SANTA TEREZA DE GOIAS / SANTA TEREZINHA / SANTANA / SANTO ANTONIO DE GOIAS / SANTO ANTONIO DO DESCOBERTO / SAO BARTOLOMEU / SAO DOMINGOS / SAO FRANCISCO DE GOIAS / SAO JOAO D ALIANCA / SAO JOAO DA PARAUNA / SAO LUIZ DOS MONTES BELOS / SAO MIGUEL DO ARAGUAIA / SAO MIGUEL DO PASSA QUATRO / SAO SIMAO / SENADOR CANEDO TRANSMISSAO / SERRA AZUL (JATAI) / SERRA DE CALDAS / SILVANIA / SOUZALANDIA / SUCURI / TAQUARI / TEREZOPOLIS / TERRA VERMELHA / TRES BARRAS / TRINDADE / TUCUNARE / TURVANIA / URU / URUACU / URUTAI / USINA DE ACUCAR DE GOIANESIA / VARJAO / VENDA SECA / VIANOPOLIS / VICENTINOPOLIS / VILA PROPICIO / XAVANTES / XIXA |
| Início Última Incidência (Data e Hora) | 03/02/2020 08:59 | Municípios Atingidos | ABADIA DE GOIAS / ABADIANIA / ACREUNA / ADELANDIA / AGUA FRIA DE GOIAS / AGUAS LINDAS DE GOIAS / ALEXANIA / ALTO HORIZONTE / ALTO PARAISO DE GOIAS / ALVORADA DO NORTE / AMARALINA / AMERICANO DO BRASIL / AMORINOPOLIS / ANAPOLIS / ANHANGUERA / ANICUNS / APARECIDA DE GOIANIA / ARACU / ARAGARCAS / ARAGOIANIA / ARAGUAPAZ / ARENOPOLIS / ARUANA / AURILANDIA / AVELINOPOLIS / BALIZA / BARRO ALTO / BELA VISTA DE GOIAS / BOM JARDIM DE GOIAS / BOM JESUS DE GOIAS / BONFINOPOLIS / BONOPOLIS / BRAZABRANTES / BRITANIA / BURITI DE GOIAS / CACHOEIRA DE GOIAS / CACHOEIRA DOURADA / CACU / CAIAPONIA / CALDAS NOVAS / CALDAZINHA / CAMPESTRE DE GOIAS / CAMPINACU / CAMPINORTE / CAMPO |
| Média de Duração das Incidências (h) | 6,85 | | |
| Duração da Incidência mais longa (h) | 66,67 | | |
| Total de Clientes afetados | 161.784 | | |

| | | | |
|--|--|--|---|
| | | | <p>ALEGRE DE GOIAS / CAMPO LIMPO / CAMPOS VERDES / CATALAO / CATURAI / CAVALCANTE / CEZARINA / CIDADE OCIDENTAL / COCALZINHO DE GOIAS / COLINAS DO SUL / CORREGO DO OURO / CORUMBA DE GOIAS / CORUMBAIBA / CRISTALINA / CRISTIANOPOLIS / CRIXAS / CROMINIA / CUMARI / DAMIANOPOLIS / DAMOLANDIA / DAVINOPOLIS / DIORAMA / DISTRITO FEDERAL / DIVINOPOLIS DE GOIAS / DOVERLANDIA / EDEALINA / EDEIA / ESTRELA DO NORTE / FAINA / FAZENDA NOVA / FIRMINOPOLIS / FLORES DE GOIAS / FORMOSA / FORMOSO / GAMELEIRA DE GOIAS / GOIANAPOLIS / GOIANDIRA / GOIANESIA / GOIANIA / GOIANIRA / GOIAS / GOIATUBA / GOUVELANDIA / GUAPO / GUARANI DE GOIAS / GUARINOS / HEITORAI / HIDROLANDIA / HIDROLINA / IACIARA / INACIOLANDIA / INDIARA / INHUMAS / IPAMERI / IPORA / ISRAELANDIA / ITABERAI / ITAGUARI / ITAGUARU / ITAPACI / ITAPIRAPUA / ITAPURANGA / ITAUCU / ITUMBIARA / IVOLANDIA / JANDAIA / JARAGUA / JATAI / JUSSARA / LEOPOLDO DE BULHOES / LUZIANIA / MAIRIPOTABA / MARA ROSA / MIMOSO DE GOIAS / MINACU / MINEIROS / MOIPORA / MONTE ALEGRE DE GOIAS / MONTES CLAROS DE GOIAS / MONTIVIDIU / MORRINHOS / MORRO AGUDO DE GOIAS / MOSSAMEDES / MOZARLANDIA / MUNDO NOVO DE GOIAS / MUTUNOPOLIS / NAZARIO / NEROPOLIS / NIQUELANDIA / NOVA CRIXAS / NOVA GLORIA / NOVA ROMA / NOVO BRASIL / NOVO GAMA / NOVO PLANALTO / ORIZONA / OURO VERDE DE GOIAS / OUVIDOR / PADRE BERNARDO / PALESTINA DE GOIAS / PALMEIRAS DE GOIAS / PALMINOPOLIS / PANAMA / PARAUNA / PEROLANDIA / PETROLINA DE GOIAS / PILAR DE GOIAS / PIRACANJUBA / PIRANHAS / PIRENOPOLIS / PIRES DO RIO / PLANALTINA / PONTALINA / PORANGATU / PORTELANDIA / POSSE / PROFESSOR JAMIL SAFADY / QUIRINOPOLIS / RIALMA / RIO VERDE / RUBIATABA / SANCLERLANDIA / SANTA BARBARA DE GOIAS / SANTA CRUZ DE GOIAS / SANTA FE DE GOIAS / SANTA ISABEL / SANTA RITA DO ARAGUAIA / SANTA RITA DO NOVO DESTINO / SANTA TEREZA DE GOIAS / SANTA TEREZINHA DE GOIAS / SANTO ANTONIO DE GOIAS / SANTO ANTONIO DO DESCOBERTO / SAO DOMINGOS / SAO FRANCISCO DE GOIAS / SAO JOAO D ALIANCA / SAO JOAO DA PARAUNA / SAO LUIS DE MONTES BELOS / SAO LUIZ DO NORTE / SAO MIGUEL DO ARAGUAIA / SAO MIGUEL DO PASSA QUATRO / SAO SIMAO / SENADOR CANEDO / SERRANOPOLIS / SILVANIA / TAQUARAL DE GOIAS / TERESINA DE GOIAS / TEREZOPOLIS DE GOIAS / TRES RANCHOS / TRINDADE / TROMBAS / TURVANIA / TURVELANDIA / UIRAPURU / URUACU / URUTAI / VALPARAISO DE GOIAS / VARJAO / VIANOPOLIS / VICENTINOPOLIS / VILA BOA / VILA PROPICIO</p> |
|--|--|--|---|

| DANOS CAUSADOS | | | |
|--------------------------------|-------------------------------------|-------------------|-------------------|
| Equipamentos Danificado | Importância para o Sistema | Local | Quantidade |
| Disjuntor/Religador Operado | Proteção do Alimentador | Área de Concessão | 59 |
| Chaves Fusíveis Operada | Proteção de Ramais de Alimentadores | Área de Concessão | 490 |
| Transformador Operado | Proteção do Transformador | Área de Concessão | 312 |

| Relato técnico sobre a Intervenção realizada em Goiânia e Região Metropolitana | | | |
|--|-------|-------|--------|
| Informações sobre Equipes | 02/02 | 03/02 | |
| Quantidade Usual | 602 | 720 | turmas |
| Quantidade Adicional | 0 | 49 | turmas |
| Quantidade Total | 602 | 769 | turmas |
| Tempos Médios | | | |
| Preparação | 4,09 | 4,82 | Horas |
| Deslocamento | 0,87 | 0,81 | Horas |
| Execução | 1,03 | 1,15 | Horas |
| TMAE | 6,00 | 6,79 | Horas |

Principais Dificuldades Encontradas:

Chuvas com ventos fortes provocaram muitos pontos de alagamento e enxurrada, trânsito impedido por vários semáforos desligados dificultando a chegada ao atendimento das ocorrências emergenciais. Em determinadas regiões, decorrente dos fortes ventos, houve o tombamento de árvores nas estruturas de alimentação de média tensão, danos em ramais de ligação dos clientes, impedimentos de acesso e atolamentos em estradas rurais.

| | | | |
|---------------------------|-------------------------|--|-------------------|
| Empresa | ENEL DISTRIBUIÇÃO GOIAS | | |
| Valor CHI (Limite e Real) | 482.597,74 | | 510.103,85 |

| DOC ORIGEM | MIUNICIPIO | EQP_ORIGEM | CONJUNTO | INI_OCORRENC | FIM_OCORRENC | DT_INI_EVENTO | DT_FIM_EVENTO | DURAÇ | UC INT | CHI | EXPURGO |
|------------|-----------------------------|--------------|---------------------------|------------------|------------------|------------------|------------------|-------|--------|---------|---------|
| 2020025963 | PIRENOPOLIS | PV21283862 | CORUMBA | 02/02/2020 11:02 | 02/02/2020 13:49 | 02/02/2020 11:02 | 02/02/2020 13:49 | 2,77 | 1 | 2,77 | CHI |
| 2020025967 | ANAPOLIS | 10022277518 | JUNDIAI S1 | 02/02/2020 11:05 | 02/02/2020 12:15 | 02/02/2020 11:05 | 02/02/2020 12:15 | 1,16 | 1 | 1,16 | CHI |
| 2020024870 | ANAPOLIS | AN11121761 | JUNDIAI S2 | 02/02/2020 11:09 | 02/02/2020 11:35 | 02/02/2020 11:09 | 02/02/2020 11:35 | 0,42 | 125 | 52,15 | CHI |
| 2020025984 | GOIANESIA | GE21129014 | GOIANESIA S2 | 02/02/2020 11:10 | 02/02/2020 12:18 | 02/02/2020 11:10 | 02/02/2020 12:18 | 1,12 | 1 | 1,12 | CHI |
| 2020026114 | ALEXANIA | AX12382873LD | ALEXANIA | 02/02/2020 11:26 | 02/02/2020 15:47 | 02/02/2020 11:26 | 02/02/2020 15:46 | 4,32 | 50 | 215,97 | CHI |
| 2020026114 | ALEXANIA | AX10397587 | ALEXANIA | 02/02/2020 11:26 | 02/02/2020 15:47 | 02/02/2020 11:26 | 02/02/2020 15:47 | 4,34 | 465 | 2017,07 | CHI |
| 2020026111 | SANTO ANTONIO DO DESCOBERTO | SN21290682 | MARAJOARA | 02/02/2020 11:43 | 02/02/2020 15:36 | 02/02/2020 11:43 | 02/02/2020 15:36 | 3,88 | 1 | 3,88 | CHI |
| 2020026119 | ABADIANIA | AA12048248 | ANAPOLIS UNIVERSITARIO S1 | 02/02/2020 11:46 | 02/02/2020 12:07 | 02/02/2020 11:46 | 02/02/2020 12:07 | 0,34 | 1 | 0,34 | CHI |
| 2020026131 | GOIANAPOLIS | TJ11055758 | DAIA S2 | 02/02/2020 11:50 | 02/02/2020 13:54 | 02/02/2020 11:50 | 02/02/2020 13:54 | 2,05 | 109 | 223,48 | CHI |
| 2020026142 | AGUAS LINDAS DE GOIAS | 4830195163 | AGUAS LINDAS DE GOIAS S1 | 02/02/2020 11:57 | 02/02/2020 12:51 | 02/02/2020 11:57 | 02/02/2020 12:51 | 0,89 | 1 | 0,89 | CHI |
| 2020026146 | CRISTALINA | KR11287408 | CRISTALINA S1 | 02/02/2020 12:00 | 02/02/2020 15:30 | 02/02/2020 12:00 | 02/02/2020 15:30 | 3,49 | 4 | 13,97 | CHI |
| 2020026148 | COCALZINHO DE GOIAS | ZN12258078 | COCALZINHO | 02/02/2020 12:01 | 02/02/2020 13:48 | 02/02/2020 12:01 | 02/02/2020 13:48 | 1,77 | 56 | 99,23 | CHI |
| 2020026153 | RIO VERDE | RV21240400 | CABRIUVA S2 | 02/02/2020 12:04 | 03/02/2020 09:44 | 02/02/2020 12:04 | 03/02/2020 09:44 | 21,66 | 1 | 21,66 | CHI |
| 2020026161 | SAO SIMAO | SO11335220 | CACHOEIRA ALTA | 02/02/2020 12:05 | 02/02/2020 12:32 | 02/02/2020 12:05 | 02/02/2020 12:32 | 0,44 | 15 | 6,66 | CHI |
| 2020026249 | NOVA CRIXAS | NA12354854 | NOVA CRIXAS | 02/02/2020 12:09 | 02/02/2020 14:00 | 02/02/2020 12:09 | 02/02/2020 14:00 | 1,84 | 9 | 16,60 | CHI |
| 2020027713 | CRIXAS | CX12181008 | SERRA DO OURO | 02/02/2020 12:09 | 03/02/2020 09:16 | 02/02/2020 12:09 | 03/02/2020 09:16 | 21,11 | 7 | 147,80 | CHI |
| 2020026193 | GOIAS | IB12210550 | ITABERAI S1 | 02/02/2020 12:18 | 02/02/2020 15:15 | 02/02/2020 12:18 | 02/02/2020 15:15 | 2,96 | 2 | 5,91 | CHI |
| 2020026193 | ITABERAI | IB12210550 | ITABERAI S1 | 02/02/2020 12:18 | 02/02/2020 15:15 | 02/02/2020 12:18 | 02/02/2020 15:15 | 2,96 | 36 | 106,45 | CHI |
| 2020026199 | AGUAS LINDAS DE GOIAS | LA12044225 | AGUAS LINDAS DE GOIAS S2 | 02/02/2020 12:20 | 02/02/2020 14:08 | 02/02/2020 12:20 | 02/02/2020 14:08 | 1,81 | 62 | 112,01 | CHI |
| 2020026218 | NOVA CRIXAS | NA11357660 | NOVA CRIXAS | 02/02/2020 12:27 | 02/02/2020 14:40 | 02/02/2020 12:27 | 02/02/2020 14:40 | 2,21 | 1 | 2,21 | CHI |
| 2020026223 | RIO VERDE | RV21279714 | RIO VERDE S1 | 02/02/2020 12:29 | 03/02/2020 10:05 | 02/02/2020 12:29 | 03/02/2020 10:05 | 21,60 | 1 | 21,60 | CHI |
| 2020026226 | PIRES DO RIO | PR12080258RE | URUTAI | 02/02/2020 12:32 | 02/02/2020 14:50 | 02/02/2020 12:32 | 02/02/2020 14:50 | 2,30 | 8 | 18,37 | CHI |
| 2020026226 | URUTAI | PR12080258RE | URUTAI | 02/02/2020 12:32 | 02/02/2020 14:50 | 02/02/2020 12:32 | 02/02/2020 14:50 | 2,30 | 62 | 142,38 | CHI |
| 2020026234 | CATALAO | 10011322843 | CATALAO S2 | 02/02/2020 12:35 | 02/02/2020 14:31 | 02/02/2020 12:35 | 02/02/2020 14:31 | 1,92 | 1 | 1,92 | CHI |
| 2020025869 | PIRENOPOLIS | PV21318085 | CORUMBA | 02/02/2020 12:37 | 02/02/2020 15:25 | 02/02/2020 12:37 | 02/02/2020 15:25 | 2,79 | 1 | 2,79 | CHI |
| 2020026237 | ESTRELA DO NORTE | ET12012488 | MARA ROSA | 02/02/2020 12:37 | 02/02/2020 15:31 | 02/02/2020 12:37 | 02/02/2020 15:31 | 2,89 | 18 | 52,00 | CHI |
| 2020026239 | CIDADE OCIDENTAL | 10004949445 | MARAJOARA | 02/02/2020 12:39 | 02/02/2020 13:36 | 02/02/2020 12:39 | 02/02/2020 13:36 | 0,95 | 1 | 0,95 | CHI |
| 2020026241 | SAO LUIS DE MONTES BELOS | 500028576 | SAO LUIZ DOS MONTES BELOS | 02/02/2020 12:39 | 02/02/2020 13:55 | 02/02/2020 12:39 | 02/02/2020 13:55 | 1,26 | 1 | 1,26 | CHI |
| 2020026242 | CATALAO | CT12013670 | CATALAO S1 | 02/02/2020 12:39 | 02/02/2020 16:56 | 02/02/2020 12:39 | 02/02/2020 16:56 | 4,27 | 4 | 17,08 | CHI |
| 2020026245 | MINEIROS | MY12290177 | PARQUE DAS EMAS | 02/02/2020 12:40 | 03/02/2020 11:48 | 02/02/2020 12:40 | 03/02/2020 11:48 | 23,12 | 2 | 46,24 | CHI |
| 2020026247 | ITUMBIARA | 690368422 | PARANAIBA | 02/02/2020 12:41 | 02/02/2020 14:27 | 02/02/2020 12:41 | 02/02/2020 14:27 | 1,75 | 1 | 1,75 | CHI |
| 2020026255 | CALDAS NOVAS | 10003152012 | CALDAS NOVAS S2 | 02/02/2020 12:43 | 02/02/2020 13:47 | 02/02/2020 12:43 | 02/02/2020 13:47 | 1,07 | 1 | 1,07 | CHI |

| | | | | | | | | | | | |
|------------|-----------------------------|------------|------------------------|------------------|------------------|------------------|------------------|-------|-----|--------|-----|
| 2020026256 | CACU | CC21159087 | CACHOEIRA ALTA | 02/02/2020 12:43 | 02/02/2020 16:46 | 02/02/2020 12:43 | 02/02/2020 16:46 | 4,04 | 2 | 8,07 | CHI |
| 2020026264 | PIRACANJUBA | PJ21128545 | PIRACANJUBA | 02/02/2020 12:50 | 02/02/2020 19:20 | 02/02/2020 12:50 | 02/02/2020 19:20 | 6,50 | 1 | 6,50 | CHI |
| 2020026265 | INHUMAS | IN12325091 | INHUMAS S1 | 02/02/2020 12:50 | 02/02/2020 15:51 | 02/02/2020 12:50 | 02/02/2020 15:51 | 3,01 | 15 | 45,10 | CHI |
| 2020026268 | INDIARA | IY21417725 | CEZARINA | 02/02/2020 12:51 | 03/02/2020 09:09 | 02/02/2020 12:51 | 03/02/2020 09:09 | 20,31 | 1 | 20,31 | CHI |
| 2020026272 | JATAI | 290127634 | JATAI S2 | 02/02/2020 12:53 | 02/02/2020 16:43 | 02/02/2020 12:53 | 02/02/2020 16:43 | 3,82 | 1 | 3,82 | CHI |
| 2020026274 | JATAI | JT12219503 | JATAI S3 | 02/02/2020 12:53 | 02/02/2020 18:56 | 02/02/2020 12:53 | 02/02/2020 18:56 | 6,04 | 5 | 30,20 | CHI |
| 2020026276 | QUIRINOPOLIS | QI21092942 | QUIRINOPOLIS | 02/02/2020 12:55 | 02/02/2020 14:44 | 02/02/2020 12:55 | 02/02/2020 14:44 | 1,81 | 1 | 1,81 | CHI |
| 2020026277 | ITAPIRAPUA | IU12284913 | MATRINCHA | 02/02/2020 12:55 | 02/02/2020 22:40 | 02/02/2020 12:55 | 02/02/2020 22:40 | 9,74 | 2 | 19,48 | CHI |
| 2020026287 | MONTIVIDIU | MV12214147 | MONTIVIDIU T | 02/02/2020 12:57 | 02/02/2020 16:17 | 02/02/2020 12:57 | 02/02/2020 16:17 | 3,32 | 3 | 9,97 | CHI |
| 2020026287 | RIO VERDE | MV12214147 | MONTIVIDIU T | 02/02/2020 12:57 | 02/02/2020 16:17 | 02/02/2020 12:57 | 02/02/2020 16:17 | 3,32 | 2 | 6,65 | CHI |
| 2020026330 | CAMPOS VERDES | SG12318464 | SANTA TEREZINHA | 02/02/2020 12:57 | 02/02/2020 19:17 | 02/02/2020 12:57 | 02/02/2020 19:17 | 6,33 | 13 | 82,28 | CHI |
| 2020026330 | SANTA TEREZINHA DE GOIAS | SG12318464 | SANTA TEREZINHA | 02/02/2020 12:57 | 02/02/2020 19:17 | 02/02/2020 12:57 | 02/02/2020 19:17 | 6,33 | 31 | 196,20 | CHI |
| 2020026330 | UIRAPURU | SG12318464 | SANTA TEREZINHA | 02/02/2020 12:57 | 02/02/2020 19:17 | 02/02/2020 12:57 | 02/02/2020 19:17 | 6,33 | 12 | 75,95 | CHI |
| 2020026290 | GOIANIA | 14235791 | GOIANIA LESTE S1 | 02/02/2020 13:00 | 02/02/2020 16:02 | 02/02/2020 13:00 | 02/02/2020 16:02 | 3,05 | 1 | 3,05 | CHI |
| 2020026291 | CATALAO | CT11377084 | CATALAO S2 | 02/02/2020 13:00 | 02/02/2020 14:13 | 02/02/2020 13:00 | 02/02/2020 14:13 | 1,20 | 73 | 87,68 | CHI |
| 2020026295 | BELA VISTA DE GOIAS | BV12009000 | BELA VISTA S2 | 02/02/2020 13:02 | 02/02/2020 14:50 | 02/02/2020 13:02 | 02/02/2020 14:50 | 1,79 | 53 | 94,61 | CHI |
| 2020026297 | SANTA BARBARA DE GOIAS | SB12215253 | TRINDADE | 02/02/2020 13:04 | 02/02/2020 17:03 | 02/02/2020 13:04 | 02/02/2020 17:03 | 3,98 | 3 | 11,94 | CHI |
| 2020026304 | RIO VERDE | RV21260637 | CABRIUVA S2 | 02/02/2020 13:06 | 03/02/2020 10:46 | 02/02/2020 13:06 | 03/02/2020 10:46 | 21,66 | 1 | 21,66 | CHI |
| 2020026308 | PIRES DO RIO | PR12051686 | PIRES DO RIO S2 | 02/02/2020 13:07 | 02/02/2020 18:16 | 02/02/2020 13:07 | 02/02/2020 18:16 | 5,14 | 1 | 5,14 | CHI |
| 2020026308 | SANTA CRUZ DE GOIAS | PR12051686 | PIRES DO RIO S2 | 02/02/2020 13:07 | 02/02/2020 18:16 | 02/02/2020 13:07 | 02/02/2020 18:16 | 5,14 | 22 | 113,00 | CHI |
| 2020026313 | ANICUNS | 7286407 | ANICUNS | 02/02/2020 13:08 | 02/02/2020 17:35 | 02/02/2020 13:08 | 02/02/2020 17:35 | 4,43 | 2 | 8,87 | CHI |
| 2020026318 | GOIANIA | 13250590 | CARAJAS S2 | 02/02/2020 13:11 | 02/02/2020 16:20 | 02/02/2020 13:11 | 02/02/2020 16:20 | 3,14 | 1 | 3,14 | CHI |
| 2020026321 | SANTO ANTONIO DO DESCOBERTO | SN21243963 | MARAJOARA | 02/02/2020 13:12 | 02/02/2020 17:23 | 02/02/2020 13:12 | 02/02/2020 17:23 | 4,18 | 1 | 4,18 | CHI |
| 2020026322 | IPAMERI | IP21079469 | CAMPO ALEGRE DE GOIAS | 02/02/2020 13:13 | 02/02/2020 20:05 | 02/02/2020 13:13 | 02/02/2020 20:05 | 6,85 | 1 | 6,85 | CHI |
| 2020026327 | CRISTALINA | IP12100702 | CRISTALINA S2 | 02/02/2020 13:14 | 02/02/2020 17:06 | 02/02/2020 13:14 | 02/02/2020 17:06 | 3,88 | 19 | 73,67 | CHI |
| 2020026327 | IPAMERI | IP12100702 | CRISTALINA S2 | 02/02/2020 13:14 | 02/02/2020 17:06 | 02/02/2020 13:14 | 02/02/2020 17:06 | 3,88 | 15 | 58,16 | CHI |
| 2020026328 | CALDAS NOVAS | 760305511 | SERRA DE CALDAS | 02/02/2020 13:15 | 02/02/2020 15:24 | 02/02/2020 13:15 | 02/02/2020 15:24 | 2,15 | 1 | 2,15 | CHI |
| 2020026345 | CAIAPONIA | CP12354340 | CAIAPONIA | 02/02/2020 13:16 | 02/02/2020 22:12 | 02/02/2020 13:16 | 02/02/2020 22:12 | 8,93 | 13 | 116,11 | CHI |
| 2020026376 | INACIOLANDIA | CD12000339 | CACHOEIRA DOURADA | 02/02/2020 13:17 | 02/02/2020 16:35 | 02/02/2020 13:17 | 02/02/2020 16:35 | 3,29 | 2 | 6,57 | CHI |
| 2020024845 | JATAI | JT11390567 | JATAI S3 | 02/02/2020 13:21 | 02/02/2020 15:17 | 02/02/2020 13:21 | 02/02/2020 15:17 | 1,92 | 29 | 55,62 | CHI |
| 2020026340 | INHUMAS | IN12253101 | INHUMAS S2 | 02/02/2020 13:23 | 02/02/2020 18:10 | 02/02/2020 13:23 | 02/02/2020 18:10 | 4,78 | 49 | 234,26 | CHI |
| 2020026419 | JATAI | JT11154015 | JATAI S3 | 02/02/2020 13:23 | 02/02/2020 16:33 | 02/02/2020 13:23 | 02/02/2020 16:33 | 3,16 | 103 | 325,42 | CHI |
| 2020026343 | BONOPOLIS | BX12292422 | SAO MIGUEL DO ARAGUAIA | 02/02/2020 13:24 | 02/02/2020 18:23 | 02/02/2020 13:24 | 02/02/2020 18:23 | 4,97 | 32 | 159,14 | CHI |

| | | | | | | | | | | | |
|--------------|-----------------------|-------------|----------------------------|------------------|------------------|------------------|------------------|-------|-----|---------|-----|
| 2020026343 | PORANGATU | BX12292422 | SAO MIGUEL DO ARAGUAIA | 02/02/2020 13:24 | 02/02/2020 18:23 | 02/02/2020 13:24 | 02/02/2020 18:23 | 4,97 | 1 | 4,97 | CHI |
| 2020026347 | CATALAO | 1990049464 | CATALAO S2 | 02/02/2020 13:27 | 02/02/2020 16:22 | 02/02/2020 13:27 | 02/02/2020 16:22 | 2,91 | 1 | 2,91 | CHI |
| 2020026448 | UIRAPURU | UP12277787 | SANTA TEREZINHA | 02/02/2020 13:27 | 02/02/2020 19:52 | 02/02/2020 13:27 | 02/02/2020 19:52 | 6,40 | 6 | 38,42 | CHI |
| 2020028005 | CAIAPONIA | CP12380880 | CAIAPONIA | 02/02/2020 13:28 | 02/02/2020 23:12 | 02/02/2020 13:28 | 02/02/2020 23:12 | 9,73 | 11 | 106,98 | CHI |
| 2020026700 | BURITI DE GOIAS | BS12215292 | FIRMINOPOLIS S2 | 02/02/2020 13:30 | 02/02/2020 15:59 | 02/02/2020 13:30 | 02/02/2020 15:59 | 2,48 | 38 | 94,33 | CHI |
| 2020026700 | NOVO BRASIL | BS12215292 | FIRMINOPOLIS S2 | 02/02/2020 13:30 | 02/02/2020 15:59 | 02/02/2020 13:30 | 02/02/2020 15:59 | 2,48 | 16 | 39,72 | CHI |
| 2020026587 | JATAI | JT12036247 | JATAI S3 | 02/02/2020 13:31 | 02/02/2020 16:33 | 02/02/2020 13:31 | 02/02/2020 16:33 | 3,03 | 646 | 1958,46 | CHI |
| 2020026355 | RUBIATABA | 780062190 | RUBIATABA | 02/02/2020 13:32 | 02/02/2020 16:17 | 02/02/2020 13:32 | 02/02/2020 16:17 | 2,75 | 1 | 2,75 | CHI |
| 2020026359 | CIDADE OCIDENTAL | DH11261053 | MARAJOARA | 02/02/2020 13:32 | 02/02/2020 16:43 | 02/02/2020 13:32 | 02/02/2020 16:43 | 3,17 | 38 | 120,40 | CHI |
| 2020026363 | VILA PROPICIO | PV21150315 | GOIANESIA S1 | 02/02/2020 13:35 | 03/02/2020 08:53 | 02/02/2020 13:35 | 03/02/2020 08:53 | 19,30 | 1 | 19,30 | CHI |
| 2020026364 | PORANGATU | 840061869 | PORANGATU | 02/02/2020 13:35 | 02/02/2020 17:39 | 02/02/2020 13:35 | 02/02/2020 17:39 | 4,06 | 1 | 4,06 | CHI |
| 202002191150 | TAQUARAL DE GOIAS | TQ12300097 | ITABERAI S1 | 02/02/2020 13:36 | 02/02/2020 18:51 | 02/02/2020 13:36 | 02/02/2020 18:51 | 5,25 | 6 | 31,47 | CHI |
| 2020027197 | JARAGUA | JA21121827 | ITABERAI S1 | 02/02/2020 13:36 | 02/02/2020 20:10 | 02/02/2020 13:36 | 02/02/2020 20:10 | 6,57 | 1 | 6,57 | CHI |
| 2020026436 | BONFINOPOLIS | BO11212637 | CEPAIGO S2 | 02/02/2020 13:38 | 02/02/2020 17:11 | 02/02/2020 13:38 | 02/02/2020 17:11 | 3,54 | 136 | 481,93 | CHI |
| 2020026377 | BRITANIA | 2110003152 | BRITANIA | 02/02/2020 13:41 | 02/02/2020 14:41 | 02/02/2020 13:41 | 02/02/2020 14:41 | 1,00 | 1 | 1,00 | CHI |
| 2020026379 | NOVO GAMA | 4990014092 | PACAEMBU S1 | 02/02/2020 13:42 | 02/02/2020 16:32 | 02/02/2020 13:42 | 02/02/2020 16:32 | 2,83 | 1 | 2,83 | CHI |
| 2020026380 | FAINA | FC12147800 | GOIAS | 02/02/2020 13:42 | 02/02/2020 17:00 | 02/02/2020 13:42 | 02/02/2020 17:00 | 3,29 | 91 | 299,16 | CHI |
| 2020026386 | GOIANDIRA | 2010020700 | CATALAO S1 | 02/02/2020 13:44 | 02/02/2020 20:50 | 02/02/2020 13:44 | 02/02/2020 20:50 | 7,09 | 1 | 7,09 | CHI |
| 202002191255 | RIO VERDE | RV12106546 | CABRIUVA S2 | 02/02/2020 13:44 | 02/02/2020 19:41 | 02/02/2020 13:44 | 02/02/2020 19:41 | 5,95 | 10 | 59,52 | CHI |
| 2020026390 | NIQUELANDIA | NQ21262949 | NIQUELANDIA SUBTRANSMISSAO | 02/02/2020 13:47 | 02/02/2020 22:03 | 02/02/2020 13:47 | 02/02/2020 22:03 | 8,27 | 1 | 8,27 | CHI |
| 2020026393 | JATAI | JT12241762 | JATAI S3 | 02/02/2020 13:47 | 02/02/2020 20:46 | 02/02/2020 13:47 | 02/02/2020 20:46 | 6,98 | 4 | 27,91 | CHI |
| 2020026395 | MORRINHOS | MR12000150 | MORRINHOS | 02/02/2020 13:48 | 02/02/2020 16:00 | 02/02/2020 13:48 | 02/02/2020 16:00 | 2,20 | 28 | 61,51 | CHI |
| 2020026469 | INDIARA | IY11047082 | EDEIA | 02/02/2020 13:48 | 02/02/2020 16:20 | 02/02/2020 13:48 | 02/02/2020 16:20 | 2,54 | 216 | 548,58 | CHI |
| 2020026402 | LUZIANIA | LZ21156991 | CRISTALINA S2 | 02/02/2020 13:53 | 02/02/2020 19:34 | 02/02/2020 13:53 | 02/02/2020 19:34 | 5,69 | 2 | 11,37 | CHI |
| 2020027229 | IPAMERI | MR12093241 | MORRINHOS | 02/02/2020 13:53 | 02/02/2020 19:29 | 02/02/2020 13:53 | 02/02/2020 19:29 | 5,59 | 1 | 5,59 | CHI |
| 2020027229 | MORRINHOS | MR12093241 | MORRINHOS | 02/02/2020 13:53 | 02/02/2020 19:29 | 02/02/2020 13:53 | 02/02/2020 19:29 | 5,59 | 7 | 39,16 | CHI |
| 2020027865 | MOIPORA | MO12259529 | IPORA | 02/02/2020 13:54 | 03/02/2020 00:07 | 02/02/2020 13:54 | 03/02/2020 00:07 | 10,20 | 9 | 91,81 | CHI |
| 2020026410 | GOIANIA | GN11169524 | GOYA S2 | 02/02/2020 13:55 | 02/02/2020 16:24 | 02/02/2020 13:55 | 02/02/2020 16:24 | 2,47 | 7 | 17,32 | CHI |
| 2020026413 | RIO VERDE | 630471599 | RIO VERDE S2 | 02/02/2020 13:56 | 02/02/2020 17:32 | 02/02/2020 13:56 | 02/02/2020 17:32 | 3,60 | 1 | 3,60 | CHI |
| 2020026424 | JATAI | JT12374237 | JATAI S1 | 02/02/2020 13:56 | 02/02/2020 19:37 | 02/02/2020 13:56 | 02/02/2020 19:37 | 5,68 | 19 | 107,84 | CHI |
| 2020026421 | VILA PROPICIO | GE12258500 | GOIANESIA S1 | 02/02/2020 13:59 | 02/02/2020 17:10 | 02/02/2020 13:59 | 02/02/2020 17:10 | 3,19 | 4 | 12,74 | CHI |
| 2020026435 | AGUAS LINDAS DE GOIAS | 10021762684 | AGUAS LINDAS DE GOIAS S1 | 02/02/2020 14:06 | 02/02/2020 15:30 | 02/02/2020 14:06 | 02/02/2020 15:30 | 1,39 | 1 | 1,39 | CHI |
| 2020026440 | MOSSAMEDES | SC12376380 | FIRMINOPOLIS S2 | 02/02/2020 14:09 | 03/02/2020 16:20 | 02/02/2020 14:09 | 03/02/2020 16:20 | 26,18 | 2 | 52,36 | CHI |

| | | | | | | | | | | | |
|------------|-----------------------------|--------------|--------------------------|------------------|------------------|------------------|------------------|-------|------|----------|-----|
| 2020026440 | SANCLERLANDIA | SC12376380 | FIRMINOPOLIS S2 | 02/02/2020 14:09 | 03/02/2020 16:20 | 02/02/2020 14:09 | 03/02/2020 16:20 | 26,18 | 2 | 52,36 | CHI |
| 2020026449 | ALTO HORIZONTE | 9640010308 | SANTA TEREZINHA | 02/02/2020 14:11 | 03/02/2020 05:47 | 02/02/2020 14:11 | 03/02/2020 05:47 | 15,59 | 1 | 15,59 | CHI |
| 2020024883 | MOZARLANDIA | MZ10404285 | MOZARLANDIA | 02/02/2020 14:15 | 02/02/2020 18:06 | 02/02/2020 14:15 | 02/02/2020 17:17 | 3,03 | 36 | 109,21 | CHI |
| 2020024883 | CRIXAS | MZ12055628 | MOZARLANDIA | 02/02/2020 14:15 | 02/02/2020 18:06 | 02/02/2020 14:15 | 02/02/2020 17:46 | 3,51 | 26 | 91,29 | CHI |
| 2020024883 | MOZARLANDIA | MZ12055628 | MOZARLANDIA | 02/02/2020 14:15 | 02/02/2020 18:06 | 02/02/2020 14:15 | 02/02/2020 17:46 | 3,51 | 38 | 133,42 | CHI |
| 2020024883 | CRIXAS | MZ12055650 | MOZARLANDIA | 02/02/2020 14:15 | 02/02/2020 18:06 | 02/02/2020 14:15 | 02/02/2020 18:06 | 3,84 | 75 | 288,17 | CHI |
| 2020024883 | MOZARLANDIA | MZ12055650 | MOZARLANDIA | 02/02/2020 14:15 | 02/02/2020 18:06 | 02/02/2020 14:15 | 02/02/2020 18:06 | 3,84 | 5 | 19,21 | CHI |
| 2020024883 | NOVA CRIXAS | MZ12055650 | MOZARLANDIA | 02/02/2020 14:15 | 02/02/2020 18:06 | 02/02/2020 14:15 | 02/02/2020 18:06 | 3,84 | 28 | 107,58 | CHI |
| 2020026466 | GOIANIA | GN11189337 | CARAJAS S1 | 02/02/2020 14:15 | 02/02/2020 19:01 | 02/02/2020 14:15 | 02/02/2020 19:01 | 4,77 | 43 | 205,12 | CHI |
| 2020026470 | NOVA CRIXAS | NA11055778 | NOVA CRIXAS | 02/02/2020 14:18 | 02/02/2020 17:18 | 02/02/2020 14:18 | 02/02/2020 17:18 | 2,99 | 67 | 200,35 | CHI |
| 2020026476 | LUZIANIA | 120177584 | RIO VERMELHO | 02/02/2020 14:19 | 02/02/2020 15:47 | 02/02/2020 14:19 | 02/02/2020 15:47 | 1,46 | 1 | 1,46 | CHI |
| 2020026477 | SANCLERLANDIA | SC21021205 | FIRMINOPOLIS S2 | 02/02/2020 14:19 | 03/02/2020 16:58 | 02/02/2020 14:19 | 03/02/2020 16:58 | 26,64 | 2 | 53,29 | CHI |
| 2020027025 | TRINDADE | TR12350417 | TRINDADE | 02/02/2020 14:19 | 02/02/2020 18:35 | 02/02/2020 14:19 | 02/02/2020 18:00 | 3,67 | 51 | 187,10 | CHI |
| 2020027025 | TRINDADE | TR12350418LD | TRINDADE | 02/02/2020 14:19 | 02/02/2020 18:35 | 02/02/2020 14:19 | 02/02/2020 18:10 | 3,83 | 139 | 533,06 | CHI |
| 2020027025 | TRINDADE | TR11350413 | TRINDADE | 02/02/2020 14:19 | 02/02/2020 18:35 | 02/02/2020 14:19 | 02/02/2020 18:18 | 3,97 | 103 | 408,77 | CHI |
| 2020027025 | TRINDADE | TR11350414 | TRINDADE | 02/02/2020 14:19 | 02/02/2020 18:35 | 02/02/2020 14:19 | 02/02/2020 18:35 | 4,25 | 85 | 361,39 | CHI |
| 2020027350 | CRIXAS | CX12213200 | SANTA TEREZINHA | 02/02/2020 14:19 | 03/02/2020 11:40 | 02/02/2020 14:19 | 03/02/2020 11:40 | 21,33 | 11 | 234,68 | CHI |
| 2020026494 | GOIANIA | GN11161503 | REAL S1 | 02/02/2020 14:20 | 02/02/2020 18:09 | 02/02/2020 14:20 | 02/02/2020 18:09 | 3,80 | 100 | 380,11 | CHI |
| 2020026486 | HIDROLANDIA | HD11238213 | ANHANGUERA | 02/02/2020 14:22 | 02/02/2020 16:51 | 02/02/2020 14:22 | 02/02/2020 16:51 | 2,47 | 38 | 93,83 | CHI |
| 2020024884 | GOIANIA | GN10380026 | FERROVIARIO S1 | 02/02/2020 14:23 | 02/02/2020 15:53 | 02/02/2020 14:23 | 02/02/2020 15:22 | 0,99 | 542 | 535,07 | CHI |
| 2020024884 | GOIANIA | GN10380025 | FERROVIARIO S1 | 02/02/2020 14:23 | 02/02/2020 15:53 | 02/02/2020 14:23 | 02/02/2020 15:53 | 1,50 | 1189 | 1787,13 | CHI |
| 2020024890 | AGUAS LINDAS DE GOIAS | LA10400400 | AGUAS LINDAS DE GOIAS S2 | 02/02/2020 14:24 | 03/02/2020 03:57 | 02/02/2020 14:24 | 02/02/2020 16:16 | 1,86 | 1 | 1,86 | CHI |
| 2020024890 | AGUAS LINDAS DE GOIAS | LA10400400 | AGUAS LINDAS DE GOIAS S2 | 02/02/2020 14:24 | 03/02/2020 03:57 | 02/02/2020 16:44 | 02/02/2020 16:53 | 0,15 | 1 | 0,15 | CHI |
| 2020024890 | AGUAS LINDAS DE GOIAS | LA10400400 | AGUAS LINDAS DE GOIAS S2 | 02/02/2020 14:24 | 03/02/2020 03:57 | 02/02/2020 14:24 | 02/02/2020 17:55 | 3,52 | 2 | 7,03 | CHI |
| 2020024890 | COCALZINHO DE GOIAS | LA10400400 | AGUAS LINDAS DE GOIAS S2 | 02/02/2020 14:24 | 03/02/2020 03:57 | 02/02/2020 14:24 | 02/02/2020 17:55 | 3,52 | 181 | 636,32 | CHI |
| 2020024890 | CORUMBA DE GOIAS | LA10400400 | AGUAS LINDAS DE GOIAS S2 | 02/02/2020 14:24 | 03/02/2020 03:57 | 02/02/2020 14:24 | 02/02/2020 17:55 | 3,52 | 7 | 24,61 | CHI |
| 2020024890 | SANTO ANTONIO DO DESCOBERTO | LA10400400 | AGUAS LINDAS DE GOIAS S2 | 02/02/2020 14:24 | 03/02/2020 03:57 | 02/02/2020 14:24 | 02/02/2020 17:55 | 3,52 | 98 | 344,52 | CHI |
| 2020024890 | COCALZINHO DE GOIAS | ZN13248662 | AGUAS LINDAS DE GOIAS S2 | 02/02/2020 14:24 | 03/02/2020 03:57 | 02/02/2020 14:30 | 02/02/2020 17:55 | 3,43 | 5 | 17,13 | CHI |
| 2020024890 | SANTO ANTONIO DO DESCOBERTO | ZN13248662 | AGUAS LINDAS DE GOIAS S2 | 02/02/2020 14:24 | 03/02/2020 03:57 | 02/02/2020 14:30 | 02/02/2020 17:55 | 3,43 | 1 | 3,43 | CHI |
| 2020024890 | COCALZINHO DE GOIAS | LA10400400 | AGUAS LINDAS DE GOIAS S2 | 02/02/2020 14:24 | 03/02/2020 03:57 | 02/02/2020 14:24 | 02/02/2020 19:18 | 4,89 | 3024 | 14799,96 | CHI |
| 2020024890 | PADRE BERNARDO | LA10400400 | AGUAS LINDAS DE GOIAS S2 | 02/02/2020 14:24 | 03/02/2020 03:57 | 02/02/2020 14:24 | 02/02/2020 19:18 | 4,89 | 4 | 19,58 | CHI |
| 2020024890 | RIALMA | LA10400400 | AGUAS LINDAS DE GOIAS S2 | 02/02/2020 14:24 | 03/02/2020 03:57 | 02/02/2020 14:24 | 02/02/2020 19:18 | 4,89 | 6 | 29,37 | CHI |
| 2020024890 | COCALZINHO DE GOIAS | ZN13290633 | AGUAS LINDAS DE GOIAS S2 | 02/02/2020 14:24 | 03/02/2020 03:57 | 02/02/2020 14:30 | 02/02/2020 19:18 | 4,81 | 2 | 9,61 | CHI |

| | | | | | | | | | | | |
|------------|------------------------|------------|--------------------------|------------------|------------------|------------------|------------------|-------|------|----------|-----|
| 2020024890 | COCALZINHO DE GOIAS | ZN10398171 | AGUAS LINDAS DE GOIAS S2 | 02/02/2020 14:24 | 03/02/2020 03:57 | 02/02/2020 18:52 | 02/02/2020 19:18 | 0,44 | 30 | 13,06 | CHI |
| 2020024890 | AGUAS LINDAS DE GOIAS | LA10400400 | AGUAS LINDAS DE GOIAS S2 | 02/02/2020 14:24 | 03/02/2020 03:57 | 02/02/2020 22:45 | 02/02/2020 23:46 | 1,02 | 1 | 1,02 | CHI |
| 2020024890 | COCALZINHO DE GOIAS | LA10400400 | AGUAS LINDAS DE GOIAS S2 | 02/02/2020 14:24 | 03/02/2020 03:57 | 02/02/2020 14:24 | 03/02/2020 03:16 | 12,86 | 8 | 102,86 | CHI |
| 2020024890 | COCALZINHO DE GOIAS | ZN10398171 | AGUAS LINDAS DE GOIAS S2 | 02/02/2020 14:24 | 03/02/2020 03:57 | 02/02/2020 19:41 | 03/02/2020 03:54 | 8,22 | 2377 | 19529,70 | CHI |
| 2020024890 | PADRE BERNARDO | ZN10398171 | AGUAS LINDAS DE GOIAS S2 | 02/02/2020 14:24 | 03/02/2020 03:57 | 02/02/2020 19:41 | 03/02/2020 03:54 | 8,22 | 4 | 32,86 | CHI |
| 2020024890 | RIALMA | ZN10398171 | AGUAS LINDAS DE GOIAS S2 | 02/02/2020 14:24 | 03/02/2020 03:57 | 02/02/2020 19:41 | 03/02/2020 03:54 | 8,22 | 6 | 49,30 | CHI |
| 2020024890 | COCALZINHO DE GOIAS | ZN10398171 | AGUAS LINDAS DE GOIAS S2 | 02/02/2020 14:24 | 03/02/2020 03:57 | 02/02/2020 19:41 | 03/02/2020 03:57 | 8,27 | 30 | 247,98 | CHI |
| 2020026779 | TRINDADE | TR12077759 | TRINDADE | 02/02/2020 14:24 | 02/02/2020 20:11 | 02/02/2020 14:24 | 02/02/2020 20:11 | 5,78 | 228 | 1318,09 | CHI |
| 2020026801 | GOIANIA | GN12001754 | CARAJAS S1 | 02/02/2020 14:24 | 02/02/2020 17:50 | 02/02/2020 14:26 | 02/02/2020 17:50 | 3,39 | 123 | 417,45 | CHI |
| 2020026493 | GOIATUBA | GT12049677 | GOIATUBA S2 | 02/02/2020 14:25 | 02/02/2020 18:34 | 02/02/2020 14:25 | 02/02/2020 18:34 | 4,15 | 2 | 8,29 | CHI |
| 2020026493 | MORRINHOS | GT12049677 | GOIATUBA S2 | 02/02/2020 14:25 | 02/02/2020 18:34 | 02/02/2020 14:25 | 02/02/2020 18:34 | 4,15 | 4 | 16,59 | CHI |
| 2020026500 | BELA VISTA DE GOIAS | BV12030327 | BELA VISTA S1 | 02/02/2020 14:26 | 02/02/2020 15:50 | 02/02/2020 14:26 | 02/02/2020 15:50 | 1,40 | 2 | 2,79 | CHI |
| 2020026509 | TRINDADE | TR12402860 | TRINDADE | 02/02/2020 14:28 | 02/02/2020 17:43 | 02/02/2020 14:28 | 02/02/2020 17:43 | 3,25 | 346 | 1124,02 | CHI |
| 2020026970 | MINEIROS | MY12324396 | PARQUE DAS EMAS | 02/02/2020 14:28 | 03/02/2020 10:50 | 02/02/2020 14:28 | 03/02/2020 10:50 | 20,35 | 20 | 407,07 | CHI |
| 2020026513 | IPAMERI | IP12216237 | IPAMERI | 02/02/2020 14:29 | 02/02/2020 18:48 | 02/02/2020 14:29 | 02/02/2020 18:48 | 4,31 | 22 | 94,84 | CHI |
| 2020026517 | INDIARA | IY12043993 | EDEIA | 02/02/2020 14:30 | 02/02/2020 17:34 | 02/02/2020 14:30 | 02/02/2020 17:34 | 3,08 | 2 | 6,15 | CHI |
| 2020026997 | GOIANIA | GN12395296 | CARAJAS S2 | 02/02/2020 14:30 | 02/02/2020 16:38 | 02/02/2020 14:30 | 02/02/2020 16:38 | 2,13 | 676 | 1438,75 | CHI |
| 2020026658 | ARACU | AV12020305 | ANICUNS | 02/02/2020 14:31 | 02/02/2020 16:40 | 02/02/2020 14:31 | 02/02/2020 16:40 | 2,14 | 12 | 25,73 | CHI |
| 2020026658 | AVELINOPOLIS | AV12020305 | ANICUNS | 02/02/2020 14:31 | 02/02/2020 16:40 | 02/02/2020 14:31 | 02/02/2020 16:40 | 2,14 | 176 | 377,37 | CHI |
| 2020026658 | CATURAI | AV12020305 | ANICUNS | 02/02/2020 14:31 | 02/02/2020 16:40 | 02/02/2020 14:31 | 02/02/2020 16:40 | 2,14 | 8 | 17,15 | CHI |
| 2020026658 | ITABERAI | AV12020305 | ANICUNS | 02/02/2020 14:31 | 02/02/2020 16:40 | 02/02/2020 14:31 | 02/02/2020 16:40 | 2,14 | 18 | 38,60 | CHI |
| 2020026658 | SANTA BARBARA DE GOIAS | AV12020305 | ANICUNS | 02/02/2020 14:31 | 02/02/2020 16:40 | 02/02/2020 14:31 | 02/02/2020 16:40 | 2,14 | 8 | 17,15 | CHI |
| 2020026800 | FAINA | FC11220260 | GOIAS | 02/02/2020 14:31 | 02/02/2020 18:50 | 02/02/2020 14:31 | 02/02/2020 18:50 | 4,33 | 63 | 272,61 | CHI |
| 2020026532 | ARACU | AV21272357 | ANICUNS | 02/02/2020 14:31 | 02/02/2020 17:55 | 02/02/2020 14:31 | 02/02/2020 17:55 | 3,39 | 1 | 3,39 | CHI |
| 2020024898 | GOIANIA | GN16404363 | FERROVIARIO S1 | 02/02/2020 14:34 | 02/02/2020 18:56 | 02/02/2020 14:34 | 02/02/2020 15:39 | 1,08 | 22 | 23,83 | CHI |
| 2020024898 | GOIANIA | GN16404363 | FERROVIARIO S1 | 02/02/2020 14:34 | 02/02/2020 18:56 | 02/02/2020 14:34 | 02/02/2020 16:10 | 1,60 | 4186 | 6688,30 | CHI |
| 2020024898 | GOIANIA | GN16404363 | FERROVIARIO S1 | 02/02/2020 14:34 | 02/02/2020 18:56 | 02/02/2020 14:36 | 02/02/2020 16:10 | 1,57 | 1346 | 2107,24 | CHI |
| 2020024898 | GOIANIA | GN16404362 | FERROVIARIO S1 | 02/02/2020 14:34 | 02/02/2020 18:56 | 02/02/2020 14:34 | 02/02/2020 16:10 | 1,61 | 16 | 25,74 | CHI |
| 2020024898 | GOIANIA | 00590224 | FERROVIARIO S1 | 02/02/2020 14:34 | 02/02/2020 18:56 | 02/02/2020 14:34 | 02/02/2020 16:14 | 1,67 | 1916 | 3204,51 | CHI |
| 2020024898 | GOIANIA | GN16404363 | FERROVIARIO S1 | 02/02/2020 14:34 | 02/02/2020 18:56 | 02/02/2020 14:34 | 02/02/2020 18:56 | 4,37 | 112 | 489,35 | CHI |
| 2020026972 | GOIANIA | GN10401400 | FERROVIARIO S2 | 02/02/2020 14:34 | 02/02/2020 14:46 | 02/02/2020 14:34 | 02/02/2020 14:38 | 0,06 | 304 | 17,31 | CHI |
| 2020026972 | GOIANIA | 00590294 | FERROVIARIO S2 | 02/02/2020 14:34 | 02/02/2020 14:46 | 02/02/2020 14:34 | 02/02/2020 14:46 | 0,19 | 3283 | 615,56 | CHI |
| 2020026537 | JATAI | 290318749 | JATAI S2 | 02/02/2020 14:35 | 02/02/2020 19:05 | 02/02/2020 14:35 | 02/02/2020 19:05 | 4,50 | 1 | 4,50 | CHI |

| | | | | | | | | | | | |
|--------------|------------------------|--------------|------------------|------------------|------------------|------------------|------------------|-------|------|---------|-----|
| 2020026539 | NOVA CRIXAS | NA12334349 | NOVA CRIXAS | 02/02/2020 14:35 | 02/02/2020 18:23 | 02/02/2020 14:35 | 02/02/2020 18:23 | 3,79 | 85 | 322,10 | CHI |
| 2020024895 | ABADIA DE GOIAS | 01760424 | TRINDADE | 02/02/2020 14:36 | 03/02/2020 17:26 | 02/02/2020 14:36 | 02/02/2020 16:17 | 1,68 | 1 | 1,68 | CHI |
| 2020024895 | CAMPESTRE DE GOIAS | 01760424 | TRINDADE | 02/02/2020 14:36 | 03/02/2020 17:26 | 02/02/2020 14:36 | 02/02/2020 16:17 | 1,68 | 1382 | 2319,07 | CHI |
| 2020024895 | CAMPESTRE DE GOIAS | 01760424 | TRINDADE | 02/02/2020 14:36 | 03/02/2020 17:26 | 02/02/2020 14:36 | 02/02/2020 16:17 | 1,68 | 7 | 11,75 | CHI |
| 2020024895 | GUAPO | 01760424 | TRINDADE | 02/02/2020 14:36 | 03/02/2020 17:26 | 02/02/2020 14:36 | 02/02/2020 16:17 | 1,68 | 21 | 35,24 | CHI |
| 2020024895 | PALMEIRAS DE GOIAS | 01760424 | TRINDADE | 02/02/2020 14:36 | 03/02/2020 17:26 | 02/02/2020 14:36 | 02/02/2020 16:17 | 1,68 | 13 | 21,81 | CHI |
| 2020024895 | PALMEIRAS DE GOIAS | 01760424 | TRINDADE | 02/02/2020 14:36 | 03/02/2020 17:26 | 02/02/2020 14:36 | 02/02/2020 16:17 | 1,68 | 1 | 1,68 | CHI |
| 2020024895 | SANTA BARBARA DE GOIAS | 01760424 | TRINDADE | 02/02/2020 14:36 | 03/02/2020 17:26 | 02/02/2020 14:36 | 02/02/2020 16:17 | 1,68 | 10 | 16,78 | CHI |
| 2020024895 | TRINDADE | 01760424 | TRINDADE | 02/02/2020 14:36 | 03/02/2020 17:26 | 02/02/2020 14:36 | 02/02/2020 16:17 | 1,68 | 462 | 775,26 | CHI |
| 2020024895 | TRINDADE | 01760424 | TRINDADE | 02/02/2020 14:36 | 03/02/2020 17:26 | 02/02/2020 14:36 | 02/02/2020 16:17 | 1,68 | 55 | 92,29 | CHI |
| 2020024895 | ABADIA DE GOIAS | GC13131436 | TRINDADE | 02/02/2020 14:36 | 03/02/2020 17:26 | 02/02/2020 14:36 | 02/02/2020 16:37 | 2,02 | 8 | 16,16 | CHI |
| 2020024895 | TRINDADE | GC13131436 | TRINDADE | 02/02/2020 14:36 | 03/02/2020 17:26 | 02/02/2020 14:36 | 02/02/2020 16:37 | 2,02 | 35 | 70,69 | CHI |
| 2020024895 | TRINDADE | 01760424 | TRINDADE | 02/02/2020 14:36 | 03/02/2020 17:26 | 02/02/2020 14:36 | 03/02/2020 00:05 | 9,49 | 28 | 265,59 | CHI |
| 2020024895 | TRINDADE | 01760424 | TRINDADE | 02/02/2020 14:36 | 03/02/2020 17:26 | 02/02/2020 14:36 | 03/02/2020 17:26 | 26,83 | 1 | 26,83 | CHI |
| 2020024895 | TRINDADE | 01760424 | TRINDADE | 02/02/2020 14:36 | 03/02/2020 17:26 | 03/02/2020 17:07 | 03/02/2020 17:26 | 0,31 | 28 | 8,76 | CHI |
| 2020026542 | LUZIANIA | LZ21092878 | RIO VERMELHO | 02/02/2020 14:36 | 02/02/2020 20:20 | 02/02/2020 14:36 | 02/02/2020 20:20 | 5,74 | 2 | 11,48 | CHI |
| 202002191234 | TRINDADE | TR21288925 | TRINDADE | 02/02/2020 14:36 | 03/02/2020 10:03 | 02/02/2020 14:36 | 03/02/2020 07:36 | 16,99 | 16 | 271,90 | CHI |
| 202002191234 | TRINDADE | TR21288925 | TRINDADE | 02/02/2020 14:36 | 03/02/2020 10:03 | 03/02/2020 08:15 | 03/02/2020 10:03 | 1,80 | 16 | 28,80 | CHI |
| 2020026547 | GOIAS | GS12325824 | GOIAS | 02/02/2020 14:37 | 03/02/2020 15:20 | 02/02/2020 14:37 | 03/02/2020 15:20 | 24,72 | 2 | 49,44 | CHI |
| 2020026549 | PIRANHAS | 1930039946 | PIRANHAS | 02/02/2020 14:37 | 03/02/2020 00:25 | 02/02/2020 14:37 | 03/02/2020 00:25 | 9,80 | 1 | 9,80 | CHI |
| 2020026550 | CATALAO | CT21192682 | CATALAO S1 | 02/02/2020 14:37 | 02/02/2020 21:26 | 02/02/2020 14:37 | 02/02/2020 21:26 | 6,81 | 1 | 6,81 | CHI |
| 2020026553 | GOIANIA | GN11198170 | GOYA S1 | 02/02/2020 14:37 | 02/02/2020 15:50 | 02/02/2020 14:37 | 02/02/2020 15:50 | 1,20 | 92 | 110,81 | CHI |
| 2020026556 | CAIAPONIA | MY12402481RE | PARQUE DAS EMAS | 02/02/2020 14:38 | 04/02/2020 15:16 | 02/02/2020 14:38 | 04/02/2020 15:16 | 48,64 | 5 | 243,21 | CHI |
| 2020026556 | MINEIROS | MY12402481RE | PARQUE DAS EMAS | 02/02/2020 14:38 | 04/02/2020 15:16 | 02/02/2020 14:38 | 04/02/2020 15:16 | 48,64 | 11 | 535,06 | CHI |
| 2020026556 | PEROLANDIA | MY12402481RE | PARQUE DAS EMAS | 02/02/2020 14:38 | 04/02/2020 15:16 | 02/02/2020 14:38 | 04/02/2020 15:16 | 48,64 | 8 | 389,13 | CHI |
| 2020026561 | GOIANIA | GN12164762 | FERROVIARIO S2 | 02/02/2020 14:38 | 02/02/2020 17:09 | 02/02/2020 14:38 | 02/02/2020 17:09 | 2,50 | 26 | 65,03 | CHI |
| 2020026706 | RIO VERDE | RV12380646 | RIO VERDE S2 | 02/02/2020 14:41 | 02/02/2020 22:15 | 02/02/2020 14:41 | 02/02/2020 22:15 | 7,55 | 2 | 15,10 | CHI |
| 2020027807 | LUZIANIA | LZ12000519 | RIO VERMELHO | 02/02/2020 14:41 | 02/02/2020 22:26 | 02/02/2020 14:41 | 02/02/2020 22:26 | 7,74 | 90 | 696,90 | CHI |
| 2020026598 | APARECIDA DE GOIANIA | 10010190374 | INDEPENDENCIA S1 | 02/02/2020 14:42 | 02/02/2020 18:44 | 02/02/2020 14:42 | 02/02/2020 18:44 | 4,03 | 1 | 4,03 | CHI |
| 2020026613 | NOVA CRIXAS | NA12325050 | MOZARLANDIA | 02/02/2020 14:44 | 03/02/2020 14:49 | 02/02/2020 14:44 | 02/02/2020 23:25 | 8,69 | 6 | 52,16 | CHI |
| 2020026613 | NOVA CRIXAS | 6290038 | MOZARLANDIA | 02/02/2020 14:44 | 03/02/2020 14:49 | 02/02/2020 14:44 | 03/02/2020 14:49 | 24,09 | 3 | 72,27 | CHI |
| 2020026769 | GOIANIA | GN11001642 | FERROVIARIO S2 | 02/02/2020 14:45 | 03/02/2020 00:53 | 02/02/2020 14:45 | 03/02/2020 00:53 | 10,13 | 54 | 546,86 | CHI |
| 2020026626 | ITABERAI | AC21019611 | ARACU | 02/02/2020 14:46 | 02/02/2020 17:38 | 02/02/2020 14:46 | 02/02/2020 17:38 | 2,86 | 1 | 2,86 | CHI |

| | | | | | | | | | | | |
|--------------|--------------------------|-------------|------------------|------------------|------------------|------------------|------------------|-------|------|---------|-----|
| 2020026628 | GOIANIA | GN11245618 | XAVANTES | 02/02/2020 14:47 | 02/02/2020 16:26 | 02/02/2020 14:47 | 02/02/2020 16:26 | 1,65 | 104 | 171,46 | CHI |
| 2020026926 | GOIANIA | GN11343237 | INDEPENDENCIA S2 | 02/02/2020 14:47 | 02/02/2020 16:01 | 02/02/2020 14:47 | 02/02/2020 16:01 | 1,22 | 77 | 94,18 | CHI |
| 2020026761 | TRINDADE | TR11101941 | TRINDADE | 02/02/2020 14:48 | 02/02/2020 20:10 | 02/02/2020 14:48 | 02/02/2020 20:10 | 5,36 | 260 | 1394,18 | CHI |
| 2020026638 | IPORA | IR12014026 | IPORA | 02/02/2020 14:49 | 03/02/2020 01:23 | 02/02/2020 14:49 | 03/02/2020 01:23 | 10,55 | 4 | 42,21 | CHI |
| 2020026646 | ACREUNA | EU12044265 | ACREUNA | 02/02/2020 14:51 | 02/02/2020 20:43 | 02/02/2020 14:51 | 02/02/2020 20:43 | 5,87 | 8 | 46,92 | CHI |
| 2020026646 | PARAUNA | EU12044265 | ACREUNA | 02/02/2020 14:51 | 02/02/2020 20:43 | 02/02/2020 14:51 | 02/02/2020 20:43 | 5,87 | 4 | 23,46 | CHI |
| 2020027126 | AMORINOPOLIS | AM12000032 | IPORA | 02/02/2020 14:51 | 02/02/2020 22:41 | 02/02/2020 14:51 | 02/02/2020 22:41 | 7,82 | 6 | 46,92 | CHI |
| 2020027126 | IVOLANDIA | AM12000032 | IPORA | 02/02/2020 14:51 | 02/02/2020 22:41 | 02/02/2020 14:51 | 02/02/2020 22:41 | 7,82 | 11 | 86,01 | CHI |
| 202002191253 | RIO VERDE | 02450414 | CABRIUVA S2 | 02/02/2020 14:51 | 03/02/2020 21:54 | 02/02/2020 14:51 | 02/02/2020 16:19 | 1,48 | 15 | 22,19 | CHI |
| 202002191253 | RIO VERDE | RV10401437 | CABRIUVA S2 | 02/02/2020 14:51 | 03/02/2020 21:54 | 02/02/2020 14:51 | 02/02/2020 19:41 | 4,84 | 9 | 43,57 | CHI |
| 202002191253 | RIO VERDE | 02450414 | CABRIUVA S2 | 02/02/2020 14:51 | 03/02/2020 21:54 | 02/02/2020 14:51 | 02/02/2020 21:04 | 6,22 | 59 | 367,24 | CHI |
| 202002191253 | RIO VERDE | RV10401437 | CABRIUVA S2 | 02/02/2020 14:51 | 03/02/2020 21:54 | 02/02/2020 14:51 | 02/02/2020 21:18 | 6,45 | 35 | 225,80 | CHI |
| 202002191253 | RIO VERDE | 02450414 | CABRIUVA S2 | 02/02/2020 14:51 | 03/02/2020 21:54 | 02/02/2020 14:51 | 03/02/2020 04:04 | 13,22 | 1 | 13,22 | CHI |
| 202002191253 | RIO VERDE | RV10401437 | CABRIUVA S2 | 02/02/2020 14:51 | 03/02/2020 21:54 | 02/02/2020 14:51 | 03/02/2020 21:54 | 31,05 | 80 | 2483,73 | CHI |
| 2020026649 | GOIAS | GS12206906 | ITABERAI S1 | 02/02/2020 14:52 | 02/02/2020 17:31 | 02/02/2020 14:52 | 02/02/2020 17:31 | 2,65 | 2 | 5,30 | CHI |
| 2020026649 | ITABERAI | GS12206906 | ITABERAI S1 | 02/02/2020 14:52 | 02/02/2020 17:31 | 02/02/2020 14:52 | 02/02/2020 17:31 | 2,65 | 27 | 71,61 | CHI |
| 2020026733 | GOIANIA | GN11002651 | CARAJAS S1 | 02/02/2020 14:52 | 02/02/2020 23:39 | 02/02/2020 14:52 | 02/02/2020 23:39 | 8,79 | 136 | 1195,55 | CHI |
| 2020026661 | APARECIDA DE GOIANIA | 10010028712 | INDEPENDENCIA S1 | 02/02/2020 14:53 | 02/02/2020 17:24 | 02/02/2020 14:53 | 02/02/2020 17:24 | 2,51 | 1 | 2,51 | CHI |
| 2020026664 | SAO LUIS DE MONTES BELOS | SL21284016 | FIRMINOPOLIS S2 | 02/02/2020 14:54 | 03/02/2020 07:46 | 02/02/2020 14:54 | 03/02/2020 07:46 | 16,86 | 1 | 16,86 | CHI |
| 2020026667 | GOIANIA | 14345080 | GOYA S1 | 02/02/2020 14:54 | 02/02/2020 21:18 | 02/02/2020 14:54 | 02/02/2020 21:18 | 6,39 | 1 | 6,39 | CHI |
| 2020026668 | GOIANIA | 13293710 | FERROVIARIO S1 | 02/02/2020 14:54 | 02/02/2020 22:40 | 02/02/2020 14:54 | 02/02/2020 22:40 | 7,75 | 1 | 7,75 | CHI |
| 2020026674 | URUACU | UR12298846 | URUACU | 02/02/2020 14:55 | 02/02/2020 17:28 | 02/02/2020 14:55 | 02/02/2020 17:28 | 2,54 | 2 | 5,07 | CHI |
| 2020026679 | BOM JARDIM DE GOIAS | BM12395482 | BOM JARDIM | 02/02/2020 14:57 | 03/02/2020 00:28 | 02/02/2020 14:57 | 03/02/2020 00:28 | 9,52 | 8 | 76,13 | CHI |
| 2020026742 | GOIANIA | GN11161723 | FERROVIARIO S3 | 02/02/2020 14:58 | 02/02/2020 19:30 | 02/02/2020 14:58 | 02/02/2020 19:30 | 4,53 | 54 | 244,53 | CHI |
| 2020026686 | GOIANIA | GN11322882 | GOIANIA LESTE S2 | 02/02/2020 14:59 | 02/02/2020 19:35 | 02/02/2020 14:59 | 02/02/2020 19:35 | 4,59 | 111 | 509,89 | CHI |
| 2020026690 | ITAPURANGA | IK21206798 | ITAPURANGA | 02/02/2020 15:00 | 02/02/2020 16:21 | 02/02/2020 15:00 | 02/02/2020 16:21 | 1,35 | 1 | 1,35 | CHI |
| 2020026694 | GOIANIA | GN12064341 | CARAJAS S1 | 02/02/2020 15:00 | 02/02/2020 22:45 | 02/02/2020 15:00 | 02/02/2020 22:45 | 7,73 | 1 | 7,73 | CHI |
| 2020026915 | FAINA | FC12158864 | GOIAS | 02/02/2020 15:00 | 02/02/2020 20:54 | 02/02/2020 15:00 | 02/02/2020 20:54 | 5,89 | 9 | 52,98 | CHI |
| 2020026698 | ABADIA DE GOIAS | GN10404129 | CARAJAS S1 | 02/02/2020 15:01 | 02/02/2020 20:35 | 02/02/2020 15:01 | 02/02/2020 18:20 | 3,31 | 1 | 3,31 | CHI |
| 2020026698 | GOIANIA | GN10404129 | CARAJAS S1 | 02/02/2020 15:01 | 02/02/2020 20:35 | 02/02/2020 15:01 | 02/02/2020 18:20 | 3,31 | 2871 | 9514,97 | CHI |
| 2020026698 | ABADIA DE GOIAS | GN10404129 | CARAJAS S1 | 02/02/2020 15:01 | 02/02/2020 20:35 | 02/02/2020 18:59 | 02/02/2020 19:42 | 0,72 | 1 | 0,72 | CHI |
| 2020026698 | GOIANIA | GN10404129 | CARAJAS S1 | 02/02/2020 15:01 | 02/02/2020 20:35 | 02/02/2020 18:59 | 02/02/2020 19:42 | 0,72 | 3283 | 2373,79 | CHI |
| 2020026698 | GOIANIA | GN10404129 | CARAJAS S1 | 02/02/2020 15:01 | 02/02/2020 20:35 | 02/02/2020 18:59 | 02/02/2020 20:35 | 1,60 | 1 | 1,60 | CHI |

| | | | | | | | | | | | |
|------------|-----------------------|--------------|--------------------------|------------------|------------------|------------------|------------------|-------|------|---------|-----|
| 2020026803 | PALMINOPOLIS | PP10404111 | PALMEIRAS | 02/02/2020 15:01 | 02/02/2020 19:35 | 02/02/2020 15:01 | 02/02/2020 16:24 | 1,39 | 30 | 41,68 | CHI |
| 2020026803 | PALMINOPOLIS | PP10404111 | PALMEIRAS | 02/02/2020 15:01 | 02/02/2020 19:35 | 02/02/2020 15:01 | 02/02/2020 18:40 | 3,64 | 13 | 47,37 | CHI |
| 2020026803 | JANDAIA | PP12233311 | PALMEIRAS | 02/02/2020 15:01 | 02/02/2020 19:35 | 02/02/2020 15:01 | 02/02/2020 19:18 | 4,28 | 19 | 81,25 | CHI |
| 2020026803 | PALMINOPOLIS | PP12233311 | PALMEIRAS | 02/02/2020 15:01 | 02/02/2020 19:35 | 02/02/2020 15:01 | 02/02/2020 19:18 | 4,28 | 39 | 166,78 | CHI |
| 2020026803 | JANDAIA | PP10404111 | PALMEIRAS | 02/02/2020 15:01 | 02/02/2020 19:35 | 02/02/2020 15:01 | 02/02/2020 19:35 | 4,56 | 35 | 159,63 | CHI |
| 2020026803 | PALMINOPOLIS | PP10404111 | PALMEIRAS | 02/02/2020 15:01 | 02/02/2020 19:35 | 02/02/2020 15:01 | 02/02/2020 19:35 | 4,56 | 78 | 355,75 | CHI |
| 2020026702 | CALDAS NOVAS | CN21354035 | SERRA DE CALDAS | 02/02/2020 15:02 | 02/02/2020 16:50 | 02/02/2020 15:02 | 02/02/2020 16:50 | 1,80 | 2 | 3,60 | CHI |
| 2020026703 | JARAGUA | JA21104707 | JARAGUA | 02/02/2020 15:02 | 02/02/2020 18:29 | 02/02/2020 15:02 | 02/02/2020 18:29 | 3,45 | 1 | 3,45 | CHI |
| 2020026708 | GOIANIA | GN11226713 | CARAJAS S1 | 02/02/2020 15:02 | 02/02/2020 18:21 | 02/02/2020 15:02 | 02/02/2020 18:21 | 3,30 | 93 | 307,24 | CHI |
| 2020026710 | CAMPINORTE | MQ12094074 | MARA ROSA | 02/02/2020 15:02 | 02/02/2020 16:39 | 02/02/2020 15:02 | 02/02/2020 16:39 | 1,60 | 9 | 14,42 | CHI |
| 2020027561 | GOIANIA | GN12345865 | GOYA S1 | 02/02/2020 15:02 | 02/02/2020 18:20 | 02/02/2020 15:02 | 02/02/2020 18:20 | 3,28 | 571 | 1875,73 | CHI |
| 2020027561 | GOIANIA | GN11352978 | GOYA S1 | 02/02/2020 15:02 | 02/02/2020 18:20 | 02/02/2020 15:02 | 02/02/2020 18:20 | 3,29 | 5 | 16,43 | CHI |
| 2020026715 | GOIANIA | AP11193089 | INDEPENDENCIA S2 | 02/02/2020 15:03 | 02/02/2020 22:17 | 02/02/2020 15:03 | 02/02/2020 22:17 | 7,22 | 186 | 1343,54 | CHI |
| 2020026716 | GOIANIA | GN11313120 | CARAJAS S1 | 02/02/2020 15:03 | 02/02/2020 18:32 | 02/02/2020 15:03 | 02/02/2020 18:32 | 3,47 | 71 | 246,53 | CHI |
| 2020026842 | GOIANIA | GN11237545 | GOYA S2 | 02/02/2020 15:03 | 03/02/2020 03:40 | 02/02/2020 15:03 | 03/02/2020 03:40 | 12,61 | 80 | 1008,42 | CHI |
| 2020027013 | GOIANIA | GN12390543LD | CARAJAS S1 | 02/02/2020 15:03 | 02/02/2020 17:52 | 02/02/2020 15:03 | 02/02/2020 17:52 | 2,82 | 2695 | 7600,65 | CHI |
| 2020027070 | GOIANIA | GN12237542 | GOYA S2 | 02/02/2020 15:03 | 02/02/2020 17:32 | 02/02/2020 15:03 | 02/02/2020 17:32 | 2,47 | 164 | 405,81 | CHI |
| 2020026901 | ITUMBIARA | IT12263432 | ITUMBIARA VELHA S2 | 02/02/2020 15:04 | 02/02/2020 17:10 | 02/02/2020 15:04 | 02/02/2020 17:10 | 2,09 | 78 | 162,74 | CHI |
| 2020026727 | INHUMAS | IN21095678 | INHUMAS S1 | 02/02/2020 15:05 | 03/02/2020 12:03 | 02/02/2020 15:05 | 03/02/2020 12:03 | 20,96 | 2 | 41,93 | CHI |
| 2020027392 | TRINDADE | TR12266490 | TRINDADE | 02/02/2020 15:06 | 02/02/2020 22:17 | 02/02/2020 15:06 | 02/02/2020 22:17 | 7,18 | 185 | 1327,94 | CHI |
| 2020026917 | GOIANIA | GN11074903 | GOYA S1 | 02/02/2020 15:07 | 03/02/2020 03:45 | 02/02/2020 15:07 | 03/02/2020 03:45 | 12,63 | 156 | 1970,15 | CHI |
| 2020026749 | SENADOR CANEDO | 190018252 | SENADOR CANEDO | 02/02/2020 15:08 | 02/02/2020 17:09 | 02/02/2020 15:08 | 02/02/2020 17:09 | 2,01 | 1 | 2,01 | CHI |
| 2020027404 | GOIANIA | GN11215902 | GOYA S1 | 02/02/2020 15:08 | 02/02/2020 17:44 | 02/02/2020 15:08 | 02/02/2020 17:44 | 2,58 | 137 | 354,03 | CHI |
| 2020026755 | IPORA | IR11207788 | IPORA | 02/02/2020 15:09 | 02/02/2020 18:25 | 02/02/2020 15:09 | 02/02/2020 18:25 | 3,27 | 110 | 359,33 | CHI |
| 2020026762 | MORRINHOS | 150096021 | MORRINHOS | 02/02/2020 15:09 | 02/02/2020 17:14 | 02/02/2020 15:09 | 02/02/2020 17:14 | 2,08 | 1 | 2,08 | CHI |
| 2020028067 | TRINDADE | TR11193174 | TRINDADE | 02/02/2020 15:09 | 02/02/2020 21:21 | 02/02/2020 15:09 | 02/02/2020 21:21 | 6,19 | 59 | 365,34 | CHI |
| 2020026776 | APARECIDA DE GOIANIA | AP12196605 | ANHANGUERA | 02/02/2020 15:11 | 02/02/2020 16:32 | 02/02/2020 15:11 | 02/02/2020 16:32 | 1,34 | 252 | 338,31 | CHI |
| 2020026778 | COCALZINHO DE GOIAS | CB12090420 | COCALZINHO | 02/02/2020 15:11 | 02/02/2020 18:23 | 02/02/2020 15:11 | 02/02/2020 18:23 | 3,19 | 14 | 44,64 | CHI |
| 2020026781 | AGUAS LINDAS DE GOIAS | LA21097195 | AGUAS LINDAS DE GOIAS S2 | 02/02/2020 15:11 | 02/02/2020 17:58 | 02/02/2020 15:11 | 02/02/2020 17:58 | 2,77 | 2 | 5,54 | CHI |
| 2020026790 | PIRES DO RIO | 460071129 | PIRES DO RIO S1 | 02/02/2020 15:12 | 02/02/2020 18:28 | 02/02/2020 15:12 | 02/02/2020 18:28 | 3,25 | 1 | 3,25 | CHI |
| 2020026791 | GOIAS | GS12299651 | GOIAS | 02/02/2020 15:12 | 02/02/2020 19:13 | 02/02/2020 15:12 | 02/02/2020 18:48 | 3,59 | 48 | 172,19 | CHI |
| 2020026791 | GOIAS | GS11259584 | GOIAS | 02/02/2020 15:12 | 02/02/2020 19:13 | 02/02/2020 15:12 | 02/02/2020 19:13 | 4,00 | 158 | 632,57 | CHI |
| 2020028342 | INDIARA | IY12010846 | EDEIA | 02/02/2020 15:13 | 03/02/2020 04:45 | 02/02/2020 15:13 | 03/02/2020 04:45 | 13,52 | 16 | 216,38 | CHI |

| | | | | | | | | | | | |
|------------|----------------------|-------------|--------------------|------------------|------------------|------------------|------------------|-------|------|---------|-----|
| 2020026907 | GOIATUBA | 04580214 | BOM JESUS DE GOIAS | 02/02/2020 15:15 | 02/02/2020 17:52 | 02/02/2020 15:15 | 02/02/2020 17:52 | 2,63 | 129 | 338,63 | CHI |
| 2020026911 | GOIANIA | 10115006 | FERROVIARIO S1 | 02/02/2020 15:15 | 02/02/2020 20:12 | 02/02/2020 15:15 | 02/02/2020 20:12 | 4,94 | 1 | 4,94 | CHI |
| 2020027258 | TRINDADE | TR11047853 | TRINDADE | 02/02/2020 15:15 | 02/02/2020 18:25 | 02/02/2020 15:15 | 02/02/2020 18:25 | 3,17 | 150 | 474,79 | CHI |
| 2020027705 | GOIANIA | GN11198417 | GOYA S1 | 02/02/2020 15:15 | 02/02/2020 19:50 | 02/02/2020 15:15 | 02/02/2020 19:50 | 4,57 | 77 | 351,85 | CHI |
| 2020026920 | GOIANIA | 10007667327 | GOYA S1 | 02/02/2020 15:16 | 02/02/2020 16:05 | 02/02/2020 15:16 | 02/02/2020 16:05 | 0,81 | 1 | 0,81 | CHI |
| 2020026922 | GOIANIA | GN21056098 | INDEPENDENCIA S2 | 02/02/2020 15:16 | 02/02/2020 20:09 | 02/02/2020 15:16 | 02/02/2020 20:09 | 4,88 | 1 | 4,88 | CHI |
| 2020026923 | APARECIDA DE GOIANIA | 200354747 | INDEPENDENCIA S1 | 02/02/2020 15:16 | 02/02/2020 17:57 | 02/02/2020 15:16 | 02/02/2020 17:57 | 2,68 | 1 | 2,68 | CHI |
| 2020027014 | MOZARLANDIA | MZ11158765 | MOZARLANDIA | 02/02/2020 15:16 | 03/02/2020 00:51 | 02/02/2020 15:16 | 03/02/2020 00:51 | 9,58 | 116 | 1111,05 | CHI |
| 2020026927 | CUMARI | CT21267009 | CATALAO S2 | 02/02/2020 15:17 | 03/02/2020 07:17 | 02/02/2020 15:17 | 03/02/2020 07:17 | 15,99 | 1 | 15,99 | CHI |
| 2020027117 | GOIANIA | GN11213955 | GOYA S1 | 02/02/2020 15:17 | 02/02/2020 17:21 | 02/02/2020 15:17 | 02/02/2020 17:21 | 2,06 | 111 | 229,12 | CHI |
| 2020027087 | GOIANIA | GN12267336 | CARAJAS S2 | 02/02/2020 15:18 | 02/02/2020 17:42 | 02/02/2020 15:18 | 02/02/2020 17:42 | 2,39 | 233 | 557,78 | CHI |
| 2020026937 | OURO VERDE DE GOIAS | 370004772 | NEROPOLIS S1 | 02/02/2020 15:19 | 02/02/2020 17:11 | 02/02/2020 15:19 | 02/02/2020 17:11 | 1,87 | 1 | 1,87 | CHI |
| 2020027139 | ISRAELANDIA | IS11096408 | IPORA | 02/02/2020 15:19 | 02/02/2020 22:17 | 02/02/2020 15:19 | 02/02/2020 22:17 | 6,95 | 88 | 611,82 | CHI |
| 2020026844 | MINEIROS | 05810264 | PARQUE DAS EMAS | 02/02/2020 15:21 | 03/02/2020 01:36 | 02/02/2020 15:21 | 02/02/2020 17:01 | 1,68 | 214 | 359,70 | CHI |
| 2020026844 | MINEIROS | MY13413578 | PARQUE DAS EMAS | 02/02/2020 15:21 | 03/02/2020 01:36 | 02/02/2020 21:14 | 02/02/2020 22:40 | 1,43 | 1305 | 1870,50 | CHI |
| 2020026844 | MINEIROS | MY13401137 | PARQUE DAS EMAS | 02/02/2020 15:21 | 03/02/2020 01:36 | 02/02/2020 21:14 | 02/02/2020 23:05 | 1,86 | 416 | 773,99 | CHI |
| 2020026844 | MINEIROS | 05810264 | PARQUE DAS EMAS | 02/02/2020 15:21 | 03/02/2020 01:36 | 02/02/2020 17:36 | 03/02/2020 01:36 | 8,00 | 491 | 3930,05 | CHI |
| 2020026959 | GOIANIA | 10009363970 | XAVANTES | 02/02/2020 15:23 | 02/02/2020 22:07 | 02/02/2020 15:23 | 02/02/2020 22:07 | 6,72 | 1 | 6,72 | CHI |
| 2020027735 | INHUMAS | IN12224002 | INHUMAS S2 | 02/02/2020 15:24 | 02/02/2020 20:58 | 02/02/2020 15:24 | 02/02/2020 20:58 | 5,55 | 3 | 16,66 | CHI |
| 2020026964 | JANDAIA | JD21038005 | PALMEIRAS | 02/02/2020 15:25 | 02/02/2020 17:19 | 02/02/2020 15:25 | 02/02/2020 17:19 | 1,90 | 1 | 1,90 | CHI |
| 2020026965 | ITABERAI | IB21254680 | ITABERAI S1 | 02/02/2020 15:25 | 02/02/2020 16:48 | 02/02/2020 15:25 | 02/02/2020 16:48 | 1,38 | 1 | 1,38 | CHI |
| 2020026967 | APARECIDA DE GOIANIA | AP11144605 | REAL S1 | 02/02/2020 15:25 | 02/02/2020 18:36 | 02/02/2020 15:25 | 02/02/2020 18:36 | 3,18 | 155 | 492,38 | CHI |
| 2020026984 | GOIAS | GS12071232 | GOIAS | 02/02/2020 15:27 | 03/02/2020 11:41 | 02/02/2020 15:27 | 03/02/2020 09:27 | 18,00 | 8 | 143,96 | CHI |
| 2020026984 | GOIAS | GS13124733 | GOIAS | 02/02/2020 15:27 | 03/02/2020 11:41 | 02/02/2020 15:27 | 03/02/2020 11:18 | 19,85 | 21 | 416,88 | CHI |
| 2020026984 | GOIAS | GS12124232 | GOIAS | 02/02/2020 15:27 | 03/02/2020 11:41 | 02/02/2020 15:27 | 03/02/2020 11:41 | 20,24 | 10 | 202,39 | CHI |
| 2020027949 | GOIANIA | GN12199763 | CARAJAS S1 | 02/02/2020 15:27 | 02/02/2020 18:47 | 02/02/2020 15:27 | 02/02/2020 18:47 | 3,32 | 178 | 591,11 | CHI |
| 2020026804 | PARAUNA | 01700224 | FIRMINOPOLIS S2 | 02/02/2020 15:29 | 02/02/2020 19:45 | 02/02/2020 15:29 | 02/02/2020 17:23 | 1,91 | 2 | 3,81 | CHI |
| 2020026804 | SAO JOAO DA PARAUNA | 01700224 | FIRMINOPOLIS S2 | 02/02/2020 15:29 | 02/02/2020 19:45 | 02/02/2020 15:29 | 02/02/2020 17:23 | 1,91 | 5 | 9,53 | CHI |
| 2020026804 | AURILANDIA | 01700224 | FIRMINOPOLIS S2 | 02/02/2020 15:29 | 02/02/2020 19:45 | 02/02/2020 15:29 | 02/02/2020 18:06 | 2,61 | 3 | 7,83 | CHI |
| 2020026804 | PARAUNA | 01700224 | FIRMINOPOLIS S2 | 02/02/2020 15:29 | 02/02/2020 19:45 | 02/02/2020 15:29 | 02/02/2020 18:06 | 2,61 | 4 | 10,44 | CHI |
| 2020026804 | SAO JOAO DA PARAUNA | 01700224 | FIRMINOPOLIS S2 | 02/02/2020 15:29 | 02/02/2020 19:45 | 02/02/2020 15:29 | 02/02/2020 18:06 | 2,61 | 6 | 15,67 | CHI |
| 2020026804 | AURILANDIA | 01700224 | FIRMINOPOLIS S2 | 02/02/2020 15:29 | 02/02/2020 19:45 | 02/02/2020 15:29 | 02/02/2020 19:10 | 3,68 | 2 | 7,36 | CHI |
| 2020026804 | PARAUNA | 01700224 | FIRMINOPOLIS S2 | 02/02/2020 15:29 | 02/02/2020 19:45 | 02/02/2020 15:29 | 02/02/2020 19:10 | 3,68 | 10 | 36,78 | CHI |

| | | | | | | | | | | | |
|---------------|------------------------|-------------|------------------------|------------------|------------------|------------------|------------------|-------|------|---------|-----|
| 2020026804 | AURILANDIA | 01700224 | FIRMINOPOLIS S2 | 02/02/2020 15:29 | 02/02/2020 19:45 | 02/02/2020 15:29 | 02/02/2020 19:17 | 3,79 | 57 | 216,28 | CHI |
| 2020026804 | AURILANDIA | 01700224 | FIRMINOPOLIS S2 | 02/02/2020 15:29 | 02/02/2020 19:45 | 02/02/2020 15:29 | 02/02/2020 19:45 | 4,26 | 3 | 12,78 | CHI |
| 2020026804 | PARAUNA | 01700224 | FIRMINOPOLIS S2 | 02/02/2020 15:29 | 02/02/2020 19:45 | 02/02/2020 15:29 | 02/02/2020 19:45 | 4,26 | 35 | 149,14 | CHI |
| 2020027059 | GOIANIRA | BW12291579 | NEROPOLIS S1 | 02/02/2020 15:30 | 02/02/2020 19:32 | 02/02/2020 15:30 | 02/02/2020 19:32 | 4,02 | 3 | 12,06 | CHI |
| 2020027059 | SANTO ANTONIO DE GOIAS | BW12291579 | NEROPOLIS S1 | 02/02/2020 15:30 | 02/02/2020 19:32 | 02/02/2020 15:30 | 02/02/2020 19:32 | 4,02 | 2 | 8,04 | CHI |
| 2020027008 | EDEALINA | ED12284469 | PONTALINA | 02/02/2020 15:33 | 02/02/2020 17:57 | 02/02/2020 15:33 | 02/02/2020 17:57 | 2,40 | 4 | 9,60 | CHI |
| 2020027012 | ARACU | AR12355884 | ARACU | 02/02/2020 15:33 | 02/02/2020 20:06 | 02/02/2020 15:33 | 02/02/2020 20:06 | 4,54 | 2 | 9,09 | CHI |
| 2020027021 | PARAUNA | IV12011809 | IPORA | 02/02/2020 15:35 | 03/02/2020 01:50 | 02/02/2020 15:35 | 03/02/2020 01:50 | 10,24 | 2 | 20,48 | CHI |
| 2020027026 | IPORA | IR12187478 | IPORA | 02/02/2020 15:36 | 02/02/2020 20:23 | 02/02/2020 15:36 | 02/02/2020 17:10 | 1,57 | 67 | 105,36 | CHI |
| 2020027026 | IPORA | IR11380833 | IPORA | 02/02/2020 15:36 | 02/02/2020 20:23 | 02/02/2020 15:36 | 02/02/2020 20:23 | 4,79 | 38 | 182,13 | CHI |
| 2020027028 | AURILANDIA | CG12391526 | FIRMINOPOLIS S2 | 02/02/2020 15:36 | 02/02/2020 18:48 | 02/02/2020 15:36 | 02/02/2020 18:48 | 3,20 | 2 | 6,39 | CHI |
| 2020027028 | CACHOEIRA DE GOIAS | CG12391526 | FIRMINOPOLIS S2 | 02/02/2020 15:36 | 02/02/2020 18:48 | 02/02/2020 15:36 | 02/02/2020 18:48 | 3,20 | 11 | 35,15 | CHI |
| 2020027028 | PARAUNA | CG12391526 | FIRMINOPOLIS S2 | 02/02/2020 15:36 | 02/02/2020 18:48 | 02/02/2020 15:36 | 02/02/2020 18:48 | 3,20 | 32 | 102,26 | CHI |
| 2020027621 | MUNDO NOVO DE GOIAS | MH12391948 | NOVA CRIXAS | 02/02/2020 15:36 | 02/02/2020 20:22 | 02/02/2020 15:36 | 02/02/2020 20:22 | 4,76 | 15 | 71,39 | CHI |
| 2020027073 | GOIANIA | GN11295099 | REAL S1 | 02/02/2020 15:37 | 02/02/2020 19:33 | 02/02/2020 15:37 | 02/02/2020 19:33 | 3,93 | 107 | 420,18 | CHI |
| 2020027034 | GOIANIA | GN11277039 | CARAJAS S2 | 02/02/2020 15:38 | 02/02/2020 22:49 | 02/02/2020 15:38 | 02/02/2020 22:49 | 7,18 | 39 | 280,02 | CHI |
| 2020027742 | GOIANIA | GN12329562 | CARAJAS S1 | 02/02/2020 15:40 | 02/02/2020 19:46 | 02/02/2020 15:40 | 02/02/2020 19:46 | 4,09 | 383 | 1567,43 | CHI |
| 2020027916 | GOIANIA | GN11041973 | FERROVIARIO S2 | 02/02/2020 15:42 | 02/02/2020 20:02 | 02/02/2020 15:42 | 02/02/2020 20:02 | 4,32 | 37 | 159,93 | CHI |
| 2020027058 | GUAPO | GA12391644 | GUAPO S1 | 02/02/2020 15:43 | 02/02/2020 19:22 | 02/02/2020 15:43 | 02/02/2020 19:22 | 3,65 | 16 | 58,32 | CHI |
| 2020027058 | TRINDADE | GA12391644 | GUAPO S1 | 02/02/2020 15:43 | 02/02/2020 19:22 | 02/02/2020 15:43 | 02/02/2020 19:22 | 3,65 | 3 | 10,94 | CHI |
| 2020026806 | SAO FRANCISCO DE GOIAS | SF21388296 | SAO FRANCISCO DE GOIAS | 02/02/2020 15:44 | 02/02/2020 22:21 | 02/02/2020 15:46 | 02/02/2020 22:21 | 6,59 | 1 | 6,59 | CHI |
| 2020027060 | ARAGOIANIA | 680028353 | INDEPENDENCIA S2 | 02/02/2020 15:44 | 02/02/2020 20:27 | 02/02/2020 15:44 | 02/02/2020 20:27 | 4,70 | 1 | 4,70 | CHI |
| 2020027535 | GOIANIA | GN11001436 | FERROVIARIO S2 | 02/02/2020 15:45 | 02/02/2020 19:02 | 02/02/2020 15:45 | 02/02/2020 19:02 | 3,28 | 144 | 472,56 | CHI |
| 2020027066 | GUAPO | 10023179960 | GUAPO S1 | 02/02/2020 15:46 | 03/02/2020 00:05 | 02/02/2020 15:46 | 03/02/2020 00:05 | 8,31 | 1 | 8,31 | CHI |
| 2020027069 | LUZIANIA | LZ11206532 | RIO VERMELHO | 02/02/2020 15:46 | 02/02/2020 17:00 | 02/02/2020 15:46 | 02/02/2020 17:00 | 1,22 | 74 | 90,51 | CHI |
| 2020027145 | GOIANIA | GN12044092 | GOYA S1 | 02/02/2020 15:46 | 02/02/2020 22:25 | 02/02/2020 15:46 | 02/02/2020 22:25 | 6,64 | 25 | 166,08 | CHI |
| 2020020200030 | ITUMBUIARA | 00230444 | BOM JESUS DE GOIAS | 02/02/2020 15:46 | 02/02/2020 21:09 | 02/02/2020 15:46 | 02/02/2020 21:09 | 5,38 | 1 | 5,38 | CHI |
| 2020027077 | CROMINIA | CQ21100204 | PONTALINA | 02/02/2020 15:47 | 02/02/2020 20:57 | 02/02/2020 15:47 | 02/02/2020 20:57 | 5,15 | 1 | 5,15 | CHI |
| 2020027144 | CAMPINORTE | UR10400423 | URUACU | 02/02/2020 15:47 | 03/02/2020 02:49 | 02/02/2020 15:47 | 02/02/2020 15:52 | 0,07 | 23 | 1,63 | CHI |
| 2020027144 | URUACU | UR10400423 | URUACU | 02/02/2020 15:47 | 03/02/2020 02:49 | 02/02/2020 15:47 | 02/02/2020 15:52 | 0,07 | 434 | 30,74 | CHI |
| 2020027144 | MARA ROSA | NQ13374776 | URUACU | 02/02/2020 15:47 | 03/02/2020 02:49 | 02/02/2020 15:47 | 02/02/2020 16:33 | 0,75 | 1 | 0,75 | CHI |
| 2020027144 | NIQUELANDIA | NQ13374776 | URUACU | 02/02/2020 15:47 | 03/02/2020 02:49 | 02/02/2020 15:47 | 02/02/2020 16:33 | 0,75 | 1574 | 1181,81 | CHI |
| 2020027144 | BARRO ALTO | NQ10400421 | URUACU | 02/02/2020 15:47 | 03/02/2020 02:49 | 02/02/2020 15:47 | 03/02/2020 01:01 | 9,23 | 1 | 9,23 | CHI |

| | | | | | | | | | | | |
|--------------|--------------------------|-------------|---------------------------|------------------|------------------|------------------|------------------|-------|------|---------|-----|
| 2020027144 | NIQUELANDIA | NQ10400421 | URUACU | 02/02/2020 15:47 | 03/02/2020 02:49 | 02/02/2020 15:47 | 03/02/2020 01:01 | 9,23 | 174 | 1606,26 | CHI |
| 2020027144 | MARA ROSA | NQ10400364 | URUACU | 02/02/2020 15:47 | 03/02/2020 02:49 | 03/02/2020 02:45 | 03/02/2020 02:49 | 0,07 | 1 | 0,07 | CHI |
| 2020027144 | NIQUELANDIA | NQ10400364 | URUACU | 02/02/2020 15:47 | 03/02/2020 02:49 | 03/02/2020 02:45 | 03/02/2020 02:49 | 0,07 | 1574 | 110,18 | CHI |
| 2020027080 | GOIANIA | SW12405640 | GOIANIA LESTE S2 | 02/02/2020 15:48 | 03/02/2020 00:22 | 02/02/2020 15:48 | 03/02/2020 00:22 | 8,55 | 9 | 76,98 | CHI |
| 2020027086 | CORUMBA DE GOIAS | CB12382397 | CORUMBA | 02/02/2020 15:49 | 02/02/2020 18:56 | 02/02/2020 15:49 | 02/02/2020 18:56 | 3,11 | 29 | 90,09 | CHI |
| 2020027132 | ITUMBIARA | BJ13208233 | BOM JESUS DE GOIAS | 02/02/2020 15:49 | 04/02/2020 11:10 | 02/02/2020 15:49 | 02/02/2020 21:09 | 5,33 | 2 | 10,66 | CHI |
| 2020027132 | ITUMBIARA | BJ13316666 | BOM JESUS DE GOIAS | 02/02/2020 15:49 | 04/02/2020 11:10 | 02/02/2020 21:21 | 03/02/2020 12:18 | 14,95 | 2 | 29,90 | CHI |
| 2020027132 | ITUMBIARA | IT13257176 | BOM JESUS DE GOIAS | 02/02/2020 15:49 | 04/02/2020 11:10 | 02/02/2020 15:49 | 04/02/2020 11:00 | 43,18 | 1 | 43,18 | CHI |
| 2020027132 | ITUMBIARA | IT21257141 | BOM JESUS DE GOIAS | 02/02/2020 15:49 | 04/02/2020 11:10 | 02/02/2020 22:58 | 04/02/2020 11:10 | 36,21 | 1 | 36,21 | CHI |
| 2020027275 | GOIANIA | GN11199229 | FERROVIARIO S2 | 02/02/2020 15:49 | 02/02/2020 17:14 | 02/02/2020 15:49 | 02/02/2020 17:14 | 1,41 | 85 | 120,20 | CHI |
| 2020028056 | CORUMBAIBA | CI12263342 | VILA CORUMBA | 02/02/2020 15:49 | 03/02/2020 17:56 | 03/02/2020 14:16 | 03/02/2020 17:56 | 3,66 | 389 | 1424,82 | CHI |
| 2020027094 | ANHANGUERA | 1980003479 | CATALAO S1 | 02/02/2020 15:50 | 03/02/2020 08:03 | 02/02/2020 15:50 | 03/02/2020 08:03 | 16,20 | 1 | 16,20 | CHI |
| 2020028685 | GUAPO | GA12000164 | GUAPO S1 | 02/02/2020 15:50 | 02/02/2020 22:04 | 02/02/2020 15:50 | 02/02/2020 22:04 | 6,23 | 9 | 56,05 | CHI |
| 2020027098 | CRISTALINA | KR21246100 | CRISTALINA S2 | 02/02/2020 15:51 | 02/02/2020 16:49 | 02/02/2020 15:51 | 02/02/2020 16:49 | 0,96 | 1 | 0,96 | CHI |
| 2020027152 | SANTA TEREZA DE GOIAS | SE12262714 | PORANGATU | 02/02/2020 15:52 | 02/02/2020 19:14 | 02/02/2020 15:52 | 02/02/2020 19:14 | 3,37 | 14 | 47,14 | CHI |
| 2020027160 | PIRENOPOLIS | PV12360316 | CORUMBA | 02/02/2020 15:52 | 02/02/2020 21:40 | 02/02/2020 15:52 | 02/02/2020 21:40 | 5,79 | 19 | 110,08 | CHI |
| 2020027374 | GOIANIA | GN11002099 | FERROVIARIO S3 | 02/02/2020 15:53 | 02/02/2020 19:31 | 02/02/2020 15:53 | 02/02/2020 19:31 | 3,63 | 96 | 348,43 | CHI |
| 202002191231 | GOIANIA | GN11164377 | CARAJAS S1 | 02/02/2020 15:53 | 02/02/2020 19:26 | 02/02/2020 15:53 | 02/02/2020 19:26 | 3,54 | 192 | 680,37 | CHI |
| 2020027120 | PIRANHAS | 1930046914 | PIRANHAS | 02/02/2020 15:55 | 02/02/2020 22:19 | 02/02/2020 15:55 | 02/02/2020 22:19 | 6,40 | 1 | 6,40 | CHI |
| 2020027121 | MINACU | IH21132446 | MINACU | 02/02/2020 15:55 | 02/02/2020 18:00 | 02/02/2020 15:55 | 02/02/2020 18:00 | 2,08 | 2 | 4,16 | CHI |
| 2020027129 | ITAPURANGA | IK12300342 | ITAPURANGA | 02/02/2020 15:56 | 02/02/2020 17:20 | 02/02/2020 15:56 | 02/02/2020 17:20 | 1,40 | 39 | 54,60 | CHI |
| 2020028216 | GOIANIA | GN12198186 | CARAJAS S1 | 02/02/2020 15:57 | 02/02/2020 19:46 | 02/02/2020 15:57 | 02/02/2020 19:46 | 3,82 | 92 | 351,06 | CHI |
| 2020027142 | GOIAS | GS12056682 | GOIAS | 02/02/2020 15:59 | 02/02/2020 19:28 | 02/02/2020 15:59 | 02/02/2020 19:28 | 3,48 | 6 | 20,90 | CHI |
| 2020027148 | BELA VISTA DE GOIAS | BV21117059 | BELA VISTA S2 | 02/02/2020 15:59 | 02/02/2020 17:24 | 02/02/2020 15:59 | 02/02/2020 17:24 | 1,40 | 1 | 1,40 | CHI |
| 2020028214 | GOIAS | GS21145728 | GOIAS | 02/02/2020 15:59 | 02/02/2020 21:31 | 02/02/2020 15:59 | 02/02/2020 21:31 | 5,53 | 1 | 5,53 | CHI |
| 2020027623 | GOIANIA | GN11053517 | FERROVIARIO S2 | 02/02/2020 16:00 | 02/02/2020 19:51 | 02/02/2020 16:00 | 02/02/2020 19:51 | 3,83 | 83 | 318,21 | CHI |
| 2020027159 | VALPARAISO DE GOIAS | 3350021953 | PACAEMBU S1 | 02/02/2020 16:01 | 03/02/2020 00:42 | 02/02/2020 16:01 | 03/02/2020 00:42 | 8,68 | 1 | 8,68 | CHI |
| 2020027164 | PIRENOPOLIS | PV12040449 | CORUMBA | 02/02/2020 16:01 | 02/02/2020 18:30 | 02/02/2020 16:01 | 02/02/2020 18:30 | 2,47 | 45 | 111,15 | CHI |
| 2020027168 | GOIANIA | 14795425 | MEIA PONTE | 02/02/2020 16:02 | 02/02/2020 22:21 | 02/02/2020 16:02 | 02/02/2020 22:21 | 6,31 | 1 | 6,31 | CHI |
| 2020027234 | DOVERLANDIA | DV12354650 | CAIAPONIA | 02/02/2020 16:02 | 02/02/2020 19:03 | 02/02/2020 16:02 | 02/02/2020 19:03 | 3,02 | 3 | 9,05 | CHI |
| 2020027172 | APARECIDA DE GOIANIA | 10006738999 | INDEPENDENCIA S2 | 02/02/2020 16:03 | 02/02/2020 18:43 | 02/02/2020 16:03 | 02/02/2020 18:43 | 2,66 | 1 | 2,66 | CHI |
| 2020027174 | SAO LUIS DE MONTES BELOS | SL11000037 | SAO LUIZ DOS MONTES BELOS | 02/02/2020 16:03 | 02/02/2020 17:21 | 02/02/2020 16:03 | 02/02/2020 17:21 | 1,29 | 133 | 171,87 | CHI |
| 2020027215 | TRINDADE | TR12000016 | TRINDADE | 02/02/2020 16:04 | 02/02/2020 17:32 | 02/02/2020 16:04 | 02/02/2020 17:32 | 1,45 | 808 | 1174,07 | CHI |

| | | | | | | | | | | | |
|------------|------------------------|--------------|--------------------------|------------------|------------------|------------------|------------------|-------|------|---------|-----|
| 2020027185 | GOIAS | IB12364859 | ITABERAI S1 | 02/02/2020 16:05 | 02/02/2020 18:08 | 02/02/2020 16:05 | 02/02/2020 18:08 | 2,04 | 2 | 4,09 | CHI |
| 2020027185 | ITABERAI | IB12364859 | ITABERAI S1 | 02/02/2020 16:05 | 02/02/2020 18:08 | 02/02/2020 16:05 | 02/02/2020 18:08 | 2,04 | 13 | 26,56 | CHI |
| 2020027463 | SAO FRANCISCO DE GOIAS | SF12032711 | SAO FRANCISCO DE GOIAS | 02/02/2020 16:06 | 02/02/2020 18:55 | 02/02/2020 16:06 | 02/02/2020 18:55 | 2,81 | 339 | 951,08 | CHI |
| 2020027207 | ORIZONA | OZ21300919 | PIRES DO RIO S2 | 02/02/2020 16:10 | 02/02/2020 19:25 | 02/02/2020 16:10 | 02/02/2020 19:25 | 3,24 | 1 | 3,24 | CHI |
| 2020027208 | CAMPO ALEGRE DE GOIAS | CM12063944 | CAMPO ALEGRE DE GOIAS | 02/02/2020 16:11 | 02/02/2020 17:45 | 02/02/2020 16:11 | 02/02/2020 17:45 | 1,56 | 27 | 41,99 | CHI |
| 2020027208 | IPAMERI | CM12063944 | CAMPO ALEGRE DE GOIAS | 02/02/2020 16:11 | 02/02/2020 17:45 | 02/02/2020 16:11 | 02/02/2020 17:45 | 1,56 | 3 | 4,67 | CHI |
| 2020027209 | CRISTALINA | KR21183734 | CRISTALINA S2 | 02/02/2020 16:11 | 02/02/2020 18:00 | 02/02/2020 16:11 | 02/02/2020 18:00 | 1,80 | 2 | 3,60 | CHI |
| 2020027306 | BOM JESUS DE GOIAS | BJ10406684 | BOM JESUS DE GOIAS | 02/02/2020 16:11 | 03/02/2020 10:31 | 02/02/2020 16:11 | 02/02/2020 16:16 | 0,07 | 994 | 71,79 | CHI |
| 2020027306 | GOIATUBA | BJ10406684 | BOM JESUS DE GOIAS | 02/02/2020 16:11 | 03/02/2020 10:31 | 02/02/2020 16:11 | 02/02/2020 16:16 | 0,07 | 5 | 0,36 | CHI |
| 2020027306 | BOM JESUS DE GOIAS | BJ10406684 | BOM JESUS DE GOIAS | 02/02/2020 16:11 | 03/02/2020 10:31 | 02/02/2020 16:11 | 02/02/2020 18:25 | 2,24 | 366 | 818,32 | CHI |
| 2020027306 | GOIATUBA | BJ10406684 | BOM JESUS DE GOIAS | 02/02/2020 16:11 | 03/02/2020 10:31 | 02/02/2020 16:11 | 02/02/2020 18:25 | 2,24 | 11 | 24,59 | CHI |
| 2020027306 | ITUMBIARA | BJ10406684 | BOM JESUS DE GOIAS | 02/02/2020 16:11 | 03/02/2020 10:31 | 02/02/2020 16:11 | 02/02/2020 18:25 | 2,24 | 59 | 131,91 | CHI |
| 2020027306 | ITUMBIARA | BJ10406684 | BOM JESUS DE GOIAS | 02/02/2020 16:11 | 03/02/2020 10:31 | 02/02/2020 16:11 | 02/02/2020 18:34 | 2,38 | 2 | 4,77 | CHI |
| 2020027306 | BOM JESUS DE GOIAS | BJ12208038 | BOM JESUS DE GOIAS | 02/02/2020 16:11 | 03/02/2020 10:31 | 02/02/2020 18:34 | 02/02/2020 18:45 | 0,17 | 1049 | 180,08 | CHI |
| 2020027306 | BOM JESUS DE GOIAS | BJ12208038 | BOM JESUS DE GOIAS | 02/02/2020 16:11 | 03/02/2020 10:31 | 02/02/2020 18:34 | 02/02/2020 18:45 | 0,17 | 554 | 95,10 | CHI |
| 2020027306 | GOIATUBA | BJ12208038 | BOM JESUS DE GOIAS | 02/02/2020 16:11 | 03/02/2020 10:31 | 02/02/2020 18:34 | 02/02/2020 18:45 | 0,17 | 15 | 2,58 | CHI |
| 2020027306 | ITUMBIARA | BJ12208038 | BOM JESUS DE GOIAS | 02/02/2020 16:11 | 03/02/2020 10:31 | 02/02/2020 18:34 | 02/02/2020 18:45 | 0,17 | 69 | 11,85 | CHI |
| 2020027306 | BOM JESUS DE GOIAS | BJ10406684 | BOM JESUS DE GOIAS | 02/02/2020 16:11 | 03/02/2020 10:31 | 02/02/2020 16:11 | 02/02/2020 19:38 | 3,45 | 75 | 258,71 | CHI |
| 2020027306 | ITUMBIARA | BJ10406684 | BOM JESUS DE GOIAS | 02/02/2020 16:11 | 03/02/2020 10:31 | 02/02/2020 16:11 | 02/02/2020 19:38 | 3,45 | 2 | 6,90 | CHI |
| 2020027306 | BOM JESUS DE GOIAS | BJ10406684 | BOM JESUS DE GOIAS | 02/02/2020 16:11 | 03/02/2020 10:31 | 02/02/2020 16:11 | 02/02/2020 21:15 | 5,07 | 29 | 146,89 | CHI |
| 2020027306 | GOIATUBA | BJ10406684 | BOM JESUS DE GOIAS | 02/02/2020 16:11 | 03/02/2020 10:31 | 02/02/2020 16:11 | 02/02/2020 21:15 | 5,07 | 94 | 476,14 | CHI |
| 2020027306 | BOM JESUS DE GOIAS | BJ10400764 | BOM JESUS DE GOIAS | 02/02/2020 16:11 | 03/02/2020 10:31 | 02/02/2020 16:11 | 02/02/2020 22:33 | 6,36 | 2 | 12,73 | CHI |
| 2020027306 | ITUMBIARA | BJ10406684 | BOM JESUS DE GOIAS | 02/02/2020 16:11 | 03/02/2020 10:31 | 02/02/2020 16:11 | 02/02/2020 23:02 | 6,84 | 1 | 6,84 | CHI |
| 2020027306 | BOM JESUS DE GOIAS | BJ10400764 | BOM JESUS DE GOIAS | 02/02/2020 16:11 | 03/02/2020 10:31 | 02/02/2020 16:11 | 02/02/2020 23:56 | 7,75 | 19 | 147,27 | CHI |
| 2020027306 | QUIRINOPOLIS | BJ10400764 | BOM JESUS DE GOIAS | 02/02/2020 16:11 | 03/02/2020 10:31 | 02/02/2020 16:11 | 02/02/2020 23:56 | 7,75 | 2 | 15,50 | CHI |
| 2020027306 | BOM JESUS DE GOIAS | BJ12000136LD | BOM JESUS DE GOIAS | 02/02/2020 16:11 | 03/02/2020 10:31 | 02/02/2020 16:11 | 03/02/2020 10:31 | 18,33 | 53 | 971,73 | CHI |
| 2020027306 | QUIRINOPOLIS | BJ12000136LD | BOM JESUS DE GOIAS | 02/02/2020 16:11 | 03/02/2020 10:31 | 02/02/2020 16:11 | 03/02/2020 10:31 | 18,33 | 4 | 73,34 | CHI |
| 2020027219 | AGUAS LINDAS DE GOIAS | LA12157140 | AGUAS LINDAS DE GOIAS S1 | 02/02/2020 16:13 | 02/02/2020 17:42 | 02/02/2020 16:13 | 02/02/2020 17:42 | 1,47 | 62 | 91,23 | CHI |
| 2020027221 | CRISTALINA | KR12388492 | CRISTALINA S1 | 02/02/2020 16:13 | 02/02/2020 17:06 | 02/02/2020 16:13 | 02/02/2020 17:06 | 0,87 | 14 | 12,18 | CHI |
| 2020027760 | GOIAS | GS11037805 | GOIAS | 02/02/2020 16:13 | 03/02/2020 03:42 | 02/02/2020 16:13 | 03/02/2020 03:42 | 11,47 | 161 | 1846,89 | CHI |
| 2020027225 | GOIANIA | GN12001705 | CARAJAS S1 | 02/02/2020 16:14 | 02/02/2020 19:03 | 02/02/2020 16:14 | 02/02/2020 19:03 | 2,81 | 1 | 2,81 | CHI |
| 2020027355 | MINEIROS | MY12360839 | PARQUE DAS EMAS | 02/02/2020 16:18 | 02/02/2020 23:37 | 02/02/2020 16:18 | 02/02/2020 23:37 | 7,31 | 32 | 233,84 | CHI |
| 2020028305 | FAINA | FC11250649 | GOIAS | 02/02/2020 16:18 | 02/02/2020 21:18 | 02/02/2020 16:18 | 02/02/2020 21:18 | 5,00 | 45 | 224,87 | CHI |

| | | | | | | | | | | | |
|------------|--------------------------|-------------|---------------------------|------------------|------------------|------------------|------------------|-------|------|----------|-----|
| 2020027253 | ITABERAÍ | 10028107991 | ITABERAÍ S2 | 02/02/2020 16:20 | 02/02/2020 17:50 | 02/02/2020 16:20 | 02/02/2020 17:50 | 1,50 | 1 | 1,50 | CHI |
| 2020027263 | PIRANHAS | PH12252502 | PIRANHAS | 02/02/2020 16:22 | 03/02/2020 03:54 | 02/02/2020 16:22 | 03/02/2020 03:54 | 11,53 | 2 | 23,06 | CHI |
| 2020027277 | SAO LUIS DE MONTES BELOS | SL32145768 | SAO LUIZ DOS MONTES BELOS | 02/02/2020 16:24 | 03/02/2020 08:37 | 02/02/2020 16:24 | 03/02/2020 08:37 | 16,21 | 19 | 308,08 | CHI |
| 2020027278 | TRINDADE | 40111167 | MEIA PONTE | 02/02/2020 16:24 | 03/02/2020 00:04 | 02/02/2020 16:24 | 03/02/2020 00:04 | 7,66 | 1 | 7,66 | CHI |
| 2020029013 | SAO LUIS DE MONTES BELOS | SL11145800 | SAO LUIZ DOS MONTES BELOS | 02/02/2020 16:24 | 03/02/2020 10:34 | 02/02/2020 16:24 | 03/02/2020 10:34 | 18,16 | 9 | 163,48 | CHI |
| 2020027687 | SANCLERLANDIA | SL12019284 | SAO LUIZ DOS MONTES BELOS | 02/02/2020 16:27 | 02/02/2020 23:38 | 02/02/2020 16:27 | 02/02/2020 23:38 | 7,18 | 28 | 201,13 | CHI |
| 2020027687 | SAO LUIS DE MONTES BELOS | SL12019284 | SAO LUIZ DOS MONTES BELOS | 02/02/2020 16:27 | 02/02/2020 23:38 | 02/02/2020 16:27 | 02/02/2020 23:38 | 7,18 | 57 | 409,45 | CHI |
| 2020026822 | ADELANDIA | 02020414 | FIRMINOPOLIS S2 | 02/02/2020 16:28 | 02/02/2020 22:36 | 02/02/2020 16:29 | 02/02/2020 16:33 | 0,06 | 984 | 62,87 | CHI |
| 2020026822 | ADELANDIA | 02020414 | FIRMINOPOLIS S2 | 02/02/2020 16:28 | 02/02/2020 22:36 | 02/02/2020 16:29 | 02/02/2020 16:33 | 0,06 | 5 | 0,32 | CHI |
| 2020026822 | AURILANDIA | 02020414 | FIRMINOPOLIS S2 | 02/02/2020 16:28 | 02/02/2020 22:36 | 02/02/2020 16:29 | 02/02/2020 16:33 | 0,06 | 1 | 0,06 | CHI |
| 2020026822 | FIRMINOPOLIS | 02020414 | FIRMINOPOLIS S2 | 02/02/2020 16:28 | 02/02/2020 22:36 | 02/02/2020 16:29 | 02/02/2020 16:33 | 0,06 | 1 | 0,06 | CHI |
| 2020026822 | SAO LUIS DE MONTES BELOS | 02020414 | FIRMINOPOLIS S2 | 02/02/2020 16:28 | 02/02/2020 22:36 | 02/02/2020 16:29 | 02/02/2020 16:33 | 0,06 | 46 | 2,94 | CHI |
| 2020026822 | SAO LUIS DE MONTES BELOS | 02020414 | FIRMINOPOLIS S2 | 02/02/2020 16:28 | 02/02/2020 22:36 | 02/02/2020 16:29 | 02/02/2020 16:33 | 0,06 | 177 | 11,31 | CHI |
| 2020026822 | TURVANIA | 02020414 | FIRMINOPOLIS S2 | 02/02/2020 16:28 | 02/02/2020 22:36 | 02/02/2020 16:29 | 02/02/2020 16:33 | 0,06 | 2 | 0,13 | CHI |
| 2020026822 | BURITI DE GOIAS | 02020414 | FIRMINOPOLIS S2 | 02/02/2020 16:28 | 02/02/2020 22:36 | 02/02/2020 16:29 | 02/02/2020 22:36 | 6,11 | 1175 | 7184,80 | CHI |
| 2020026822 | BURITI DE GOIAS | 02020414 | FIRMINOPOLIS S2 | 02/02/2020 16:28 | 02/02/2020 22:36 | 02/02/2020 16:29 | 02/02/2020 22:36 | 6,11 | 310 | 1895,56 | CHI |
| 2020026822 | BURITI DE GOIAS | 02020414 | FIRMINOPOLIS S2 | 02/02/2020 16:28 | 02/02/2020 22:36 | 02/02/2020 16:29 | 02/02/2020 22:36 | 6,11 | 1 | 6,11 | CHI |
| 2020026822 | CORREGO DO OURO | 02020414 | FIRMINOPOLIS S2 | 02/02/2020 16:28 | 02/02/2020 22:36 | 02/02/2020 16:29 | 02/02/2020 22:36 | 6,11 | 29 | 177,33 | CHI |
| 2020026822 | MOSSAMEDES | 02020414 | FIRMINOPOLIS S2 | 02/02/2020 16:28 | 02/02/2020 22:36 | 02/02/2020 16:29 | 02/02/2020 22:36 | 6,11 | 28 | 171,21 | CHI |
| 2020026822 | MOSSAMEDES | 02020414 | FIRMINOPOLIS S2 | 02/02/2020 16:28 | 02/02/2020 22:36 | 02/02/2020 16:29 | 02/02/2020 22:36 | 6,11 | 1853 | 11330,58 | CHI |
| 2020026822 | MOSSAMEDES | 02020414 | FIRMINOPOLIS S2 | 02/02/2020 16:28 | 02/02/2020 22:36 | 02/02/2020 16:29 | 02/02/2020 22:36 | 6,11 | 3 | 18,34 | CHI |
| 2020026822 | MOSSAMEDES | 02020414 | FIRMINOPOLIS S2 | 02/02/2020 16:28 | 02/02/2020 22:36 | 02/02/2020 16:29 | 02/02/2020 22:36 | 6,11 | 5 | 30,57 | CHI |
| 2020026822 | MOSSAMEDES | 02020414 | FIRMINOPOLIS S2 | 02/02/2020 16:28 | 02/02/2020 22:36 | 02/02/2020 16:29 | 02/02/2020 22:36 | 6,11 | 100 | 611,47 | CHI |
| 2020026822 | SANCLERLANDIA | 02020414 | FIRMINOPOLIS S2 | 02/02/2020 16:28 | 02/02/2020 22:36 | 02/02/2020 16:29 | 02/02/2020 22:36 | 6,11 | 3021 | 18472,58 | CHI |
| 2020026822 | SANCLERLANDIA | 02020414 | FIRMINOPOLIS S2 | 02/02/2020 16:28 | 02/02/2020 22:36 | 02/02/2020 16:29 | 02/02/2020 22:36 | 6,11 | 9 | 55,03 | CHI |
| 2020026822 | SANCLERLANDIA | 02020414 | FIRMINOPOLIS S2 | 02/02/2020 16:28 | 02/02/2020 22:36 | 02/02/2020 16:29 | 02/02/2020 22:36 | 6,11 | 329 | 2011,74 | CHI |
| 2020026822 | SANCLERLANDIA | 02020414 | FIRMINOPOLIS S2 | 02/02/2020 16:28 | 02/02/2020 22:36 | 02/02/2020 16:29 | 02/02/2020 22:36 | 6,11 | 676 | 4133,55 | CHI |
| 2020026822 | SANCLERLANDIA | 02020414 | FIRMINOPOLIS S2 | 02/02/2020 16:28 | 02/02/2020 22:36 | 02/02/2020 16:29 | 02/02/2020 22:36 | 6,11 | 1 | 6,11 | CHI |
| 2020026822 | SANCLERLANDIA | 02020414 | FIRMINOPOLIS S2 | 02/02/2020 16:28 | 02/02/2020 22:36 | 02/02/2020 16:29 | 02/02/2020 22:36 | 6,11 | 6 | 36,69 | CHI |
| 2020026822 | SANCLERLANDIA | 02020414 | FIRMINOPOLIS S2 | 02/02/2020 16:28 | 02/02/2020 22:36 | 02/02/2020 16:29 | 02/02/2020 22:36 | 6,11 | 17 | 103,95 | CHI |
| 2020026822 | SANCLERLANDIA | 02020414 | FIRMINOPOLIS S2 | 02/02/2020 16:28 | 02/02/2020 22:36 | 02/02/2020 16:29 | 02/02/2020 22:36 | 6,11 | 6 | 36,69 | CHI |
| 2020026822 | SAO LUIS DE MONTES BELOS | 02020414 | FIRMINOPOLIS S2 | 02/02/2020 16:28 | 02/02/2020 22:36 | 02/02/2020 16:29 | 02/02/2020 22:36 | 6,11 | 114 | 697,08 | CHI |
| 2020026822 | SAO LUIS DE MONTES BELOS | 02020414 | FIRMINOPOLIS S2 | 02/02/2020 16:28 | 02/02/2020 22:36 | 02/02/2020 16:29 | 02/02/2020 22:36 | 6,11 | 1 | 6,11 | CHI |

| | | | | | | | | | | | |
|------------|-----------------------------|-------------|--------------------|------------------|------------------|------------------|------------------|-------|------|---------|-----|
| 2020026822 | MOSSAMEDES | 00490414 | FIRMINOPOLIS S2 | 02/02/2020 16:28 | 02/02/2020 22:36 | 02/02/2020 16:29 | 02/02/2020 22:36 | 6,11 | 2 | 12,21 | CHI |
| 2020026822 | SANCLERLANDIA | 00490414 | FIRMINOPOLIS S2 | 02/02/2020 16:28 | 02/02/2020 22:36 | 02/02/2020 16:29 | 02/02/2020 22:36 | 6,11 | 1 | 6,11 | CHI |
| 2020026822 | SANCLERLANDIA | 00490414 | FIRMINOPOLIS S2 | 02/02/2020 16:28 | 02/02/2020 22:36 | 02/02/2020 16:29 | 02/02/2020 22:36 | 6,11 | 13 | 79,38 | CHI |
| 2020027669 | RIO VERDE | RV12207197 | MONTIVIDIU T | 02/02/2020 16:29 | 03/02/2020 00:14 | 02/02/2020 16:29 | 03/02/2020 00:14 | 7,74 | 18 | 139,41 | CHI |
| 2020027305 | SILVANIA | SV12151524 | VIANOPOLIS | 02/02/2020 16:30 | 03/02/2020 12:21 | 02/02/2020 16:30 | 03/02/2020 12:21 | 19,86 | 9 | 178,72 | CHI |
| 2020027578 | ITAPIRAPUA | IU11057823 | MATRINCHA | 02/02/2020 16:30 | 03/02/2020 02:24 | 02/02/2020 16:30 | 03/02/2020 02:24 | 9,89 | 24 | 237,31 | CHI |
| 2020027316 | CRISTALINA | KR21336015 | CRISTALINA S2 | 02/02/2020 16:31 | 02/02/2020 18:21 | 02/02/2020 16:31 | 02/02/2020 18:21 | 1,82 | 1 | 1,82 | CHI |
| 2020028841 | MOZARLANDIA | MZ11275823 | MOZARLANDIA | 02/02/2020 16:31 | 03/02/2020 01:45 | 02/02/2020 16:31 | 03/02/2020 01:45 | 9,22 | 36 | 331,85 | CHI |
| 2020027322 | PROFESSOR JAMIL SAFADY | JS21307917 | ROCHEDO | 02/02/2020 16:32 | 02/02/2020 20:02 | 02/02/2020 16:32 | 02/02/2020 20:02 | 3,50 | 1 | 3,50 | CHI |
| 2020027409 | IPAMERI | IP10300896 | IPAMERI | 02/02/2020 16:32 | 02/02/2020 17:16 | 02/02/2020 16:32 | 02/02/2020 17:16 | 0,74 | 174 | 129,44 | CHI |
| 2020027409 | IPAMERI | IP10300896 | IPAMERI | 02/02/2020 16:32 | 02/02/2020 17:16 | 02/02/2020 16:32 | 02/02/2020 17:16 | 0,74 | 3 | 2,22 | CHI |
| 2020027430 | GOIANIA | GN12042924 | FERROVIARIO S2 | 02/02/2020 16:32 | 02/02/2020 19:45 | 02/02/2020 16:32 | 02/02/2020 19:45 | 3,20 | 119 | 381,10 | CHI |
| 2020027438 | LEOPOLDO DE BULHOES | LB12032455 | DAIA S2 | 02/02/2020 16:32 | 02/02/2020 18:40 | 02/02/2020 16:32 | 02/02/2020 18:40 | 2,13 | 46 | 97,89 | CHI |
| 2020027802 | GOIANIA | GN11280923 | CARAJAS S2 | 02/02/2020 16:32 | 02/02/2020 19:12 | 02/02/2020 16:32 | 02/02/2020 19:12 | 2,66 | 173 | 460,85 | CHI |
| 2020027335 | CEZARINA | 10005478969 | CEZARINA | 02/02/2020 16:33 | 02/02/2020 22:35 | 02/02/2020 16:33 | 02/02/2020 22:35 | 6,03 | 1 | 6,03 | CHI |
| 2020027367 | CORUMBA DE GOIAS | PV12084757 | CORUMBA | 02/02/2020 16:34 | 02/02/2020 20:25 | 02/02/2020 16:34 | 02/02/2020 20:25 | 3,85 | 25 | 96,19 | CHI |
| 2020027367 | PIRENOPOLIS | PV12084757 | CORUMBA | 02/02/2020 16:34 | 02/02/2020 20:25 | 02/02/2020 16:34 | 02/02/2020 20:25 | 3,85 | 40 | 153,90 | CHI |
| 2020027358 | NIQUELANDIA | NQ21374780 | BARRO ALTO | 02/02/2020 16:36 | 02/02/2020 22:57 | 02/02/2020 16:36 | 02/02/2020 22:57 | 6,35 | 3 | 19,04 | CHI |
| 2020027359 | AVELINOPOLIS | 03510214 | TRINDADE | 02/02/2020 16:36 | 02/02/2020 17:03 | 02/02/2020 16:36 | 02/02/2020 17:03 | 0,44 | 10 | 4,43 | CHI |
| 2020027359 | NAZARIO | 03510214 | TRINDADE | 02/02/2020 16:36 | 02/02/2020 17:03 | 02/02/2020 16:36 | 02/02/2020 17:03 | 0,44 | 9 | 3,99 | CHI |
| 2020027359 | SANTA BARBARA DE GOIAS | 03510214 | TRINDADE | 02/02/2020 16:36 | 02/02/2020 17:03 | 02/02/2020 16:36 | 02/02/2020 17:03 | 0,44 | 1148 | 508,31 | CHI |
| 2020027359 | TRINDADE | 03510214 | TRINDADE | 02/02/2020 16:36 | 02/02/2020 17:03 | 02/02/2020 16:36 | 02/02/2020 17:03 | 0,44 | 3 | 1,33 | CHI |
| 2020027375 | BOM JESUS DE GOIAS | BJ12062910 | BOM JESUS DE GOIAS | 02/02/2020 16:38 | 03/02/2020 21:14 | 02/02/2020 16:38 | 03/02/2020 21:14 | 28,59 | 3 | 85,78 | CHI |
| 2020027375 | GOIATUBA | BJ12062910 | BOM JESUS DE GOIAS | 02/02/2020 16:38 | 03/02/2020 21:14 | 02/02/2020 16:38 | 03/02/2020 21:14 | 28,59 | 6 | 171,56 | CHI |
| 2020027382 | CAIAPONIA | CP11243823 | CAIAPONIA | 02/02/2020 16:39 | 02/02/2020 23:52 | 02/02/2020 16:39 | 02/02/2020 23:52 | 7,21 | 2 | 14,42 | CHI |
| 2020027856 | PALMEIRAS DE GOIAS | PL11312588 | PALMEIRAS | 02/02/2020 16:40 | 02/02/2020 21:10 | 02/02/2020 16:40 | 02/02/2020 21:10 | 4,50 | 339 | 1525,78 | CHI |
| 2020027416 | BELA VISTA DE GOIAS | BV12266689 | BELA VISTA S2 | 02/02/2020 16:45 | 02/02/2020 18:53 | 02/02/2020 16:45 | 02/02/2020 18:53 | 2,12 | 6 | 12,72 | CHI |
| 2020027420 | TRINDADE | 40200309 | TRINDADE | 02/02/2020 16:46 | 03/02/2020 10:40 | 02/02/2020 16:46 | 03/02/2020 10:40 | 17,89 | 1 | 17,89 | CHI |
| 2020027538 | CAMPINORTE | UR12074233 | URUACU | 02/02/2020 16:46 | 02/02/2020 18:42 | 02/02/2020 16:46 | 02/02/2020 18:42 | 1,92 | 23 | 44,13 | CHI |
| 2020027538 | URUACU | UR12074233 | URUACU | 02/02/2020 16:46 | 02/02/2020 18:42 | 02/02/2020 16:46 | 02/02/2020 18:42 | 1,92 | 96 | 184,19 | CHI |
| 2020027428 | SANTO ANTONIO DO DESCOBERTO | SN11164918 | ALEXANIA | 02/02/2020 16:47 | 02/02/2020 21:19 | 02/02/2020 16:47 | 02/02/2020 21:19 | 4,52 | 110 | 496,93 | CHI |
| 2020027446 | GOIANIA | GN11002326 | GOIANIA LESTE S1 | 02/02/2020 16:48 | 02/02/2020 18:03 | 02/02/2020 16:48 | 02/02/2020 18:03 | 1,25 | 76 | 94,81 | CHI |
| 2020027441 | NOVA CRIXAS | NA21281120 | NOVA CRIXAS | 02/02/2020 16:51 | 02/02/2020 19:23 | 02/02/2020 16:51 | 02/02/2020 19:23 | 2,54 | 1 | 2,54 | CHI |

| | | | | | | | | | | | |
|------------|---------------------|--------------|---------------------------|------------------|------------------|------------------|------------------|-------|-----|---------|-----|
| 2020028344 | GOIANIA | GN12220945 | GOYA S2 | 02/02/2020 16:52 | 02/02/2020 21:29 | 02/02/2020 16:52 | 02/02/2020 21:29 | 4,60 | 179 | 824,00 | CHI |
| 2020026834 | INACIOLANDIA | ID10396084 | QUIRINOPOLIS | 02/02/2020 16:54 | 02/02/2020 17:14 | 02/02/2020 16:54 | 02/02/2020 17:14 | 0,32 | 62 | 20,06 | CHI |
| 2020026834 | ITUMBIARA | ID10396084 | QUIRINOPOLIS | 02/02/2020 16:54 | 02/02/2020 17:14 | 02/02/2020 16:54 | 02/02/2020 17:14 | 0,32 | 4 | 1,29 | CHI |
| 2020027460 | ABADIA DE GOIAS | LG12282702 | TRINDADE | 02/02/2020 16:54 | 02/02/2020 22:48 | 02/02/2020 16:54 | 02/02/2020 22:48 | 5,89 | 9 | 52,97 | CHI |
| 2020027711 | RIO VERDE | RV12271289 | CABRIUVA S2 | 02/02/2020 16:54 | 03/02/2020 08:44 | 02/02/2020 16:54 | 03/02/2020 08:44 | 15,82 | 39 | 616,96 | CHI |
| 2020027465 | VARJAO | VJ21129140 | GUAPO S2 | 02/02/2020 16:55 | 03/02/2020 04:09 | 02/02/2020 16:55 | 03/02/2020 04:09 | 11,22 | 1 | 11,22 | CHI |
| 2020027467 | GOIAS | GS11274470 | GOIAS | 02/02/2020 16:55 | 02/02/2020 18:29 | 02/02/2020 16:55 | 02/02/2020 18:29 | 1,55 | 5 | 7,75 | CHI |
| 2020028092 | ITAPURANGA | IK12310530LD | ITAPURANGA | 02/02/2020 16:56 | 02/02/2020 21:09 | 02/02/2020 16:56 | 02/02/2020 21:09 | 4,21 | 12 | 50,57 | CHI |
| 2020027521 | GOIANIA | GN11041813 | FERROVIARIO S1 | 02/02/2020 16:57 | 02/02/2020 20:35 | 02/02/2020 16:57 | 02/02/2020 20:35 | 3,63 | 31 | 112,47 | CHI |
| 2020027485 | NIQUELANDIA | NQ12315489 | BARRO ALTO | 02/02/2020 16:58 | 02/02/2020 20:29 | 02/02/2020 16:58 | 02/02/2020 20:29 | 3,51 | 2 | 7,03 | CHI |
| 2020027488 | PIRACANJUBA | PJ21098665 | PIRACANJUBA | 02/02/2020 16:58 | 02/02/2020 17:45 | 02/02/2020 16:58 | 02/02/2020 17:45 | 0,78 | 2 | 1,55 | CHI |
| 2020027489 | GOIATUBA | GT12273783 | GOIATUBA S2 | 02/02/2020 16:58 | 02/02/2020 20:41 | 02/02/2020 16:58 | 02/02/2020 20:41 | 3,70 | 40 | 148,09 | CHI |
| 2020027631 | TURVANIA | TV11057705 | FIRMINOPOLIS S2 | 02/02/2020 16:58 | 02/02/2020 22:32 | 02/02/2020 16:58 | 02/02/2020 22:32 | 5,56 | 124 | 689,13 | CHI |
| 2020027490 | CIDADE OCIDENTAL | 10007112058 | MARAJOARA | 02/02/2020 16:59 | 02/02/2020 21:07 | 02/02/2020 16:59 | 02/02/2020 21:07 | 4,13 | 1 | 4,13 | CHI |
| 2020027499 | TRINDADE | TR12200181 | TRINDADE | 02/02/2020 17:00 | 03/02/2020 04:40 | 02/02/2020 17:00 | 03/02/2020 04:40 | 11,66 | 3 | 34,99 | CHI |
| 2020027501 | AMERICANO DO BRASIL | KB11000002 | ANICUNS | 02/02/2020 17:00 | 02/02/2020 20:47 | 02/02/2020 17:00 | 02/02/2020 20:47 | 3,78 | 189 | 714,42 | CHI |
| 2020027502 | CAMPOS VERDES | VD12390493 | SANTA TEREZINHA | 02/02/2020 17:00 | 02/02/2020 23:06 | 02/02/2020 17:00 | 02/02/2020 23:06 | 6,09 | 11 | 67,03 | CHI |
| 2020027502 | MARA ROSA | VD12390493 | SANTA TEREZINHA | 02/02/2020 17:00 | 02/02/2020 23:06 | 02/02/2020 17:00 | 02/02/2020 23:06 | 6,09 | 2 | 12,19 | CHI |
| 2020027597 | CEZARINA | CZ12010354 | CEZARINA | 02/02/2020 17:00 | 02/02/2020 18:49 | 02/02/2020 17:00 | 02/02/2020 18:49 | 1,82 | 8 | 14,57 | CHI |
| 2020027511 | ANAPOLIS | 20731220 | ANAPOLIS UNIVERSITARIO S2 | 02/02/2020 17:01 | 02/02/2020 19:15 | 02/02/2020 17:01 | 02/02/2020 19:15 | 2,23 | 1 | 2,23 | CHI |
| 2020027512 | PALMEIRAS DE GOIAS | PL12390265 | PALMEIRAS | 02/02/2020 17:01 | 02/02/2020 21:56 | 02/02/2020 17:01 | 02/02/2020 21:56 | 4,91 | 5 | 24,54 | CHI |
| 2020027517 | FAZENDA NOVA | FN12207995 | IPORA | 02/02/2020 17:01 | 03/02/2020 12:49 | 02/02/2020 17:01 | 03/02/2020 12:49 | 19,78 | 3 | 59,35 | CHI |
| 2020027650 | CATALAO | IP12404711 | IPAMERI | 02/02/2020 17:01 | 02/02/2020 19:23 | 02/02/2020 17:01 | 02/02/2020 19:23 | 2,37 | 7 | 16,57 | CHI |
| 2020027650 | GOIANDIRA | IP12404711 | IPAMERI | 02/02/2020 17:01 | 02/02/2020 19:23 | 02/02/2020 17:01 | 02/02/2020 19:23 | 2,37 | 15 | 35,50 | CHI |
| 2020027650 | IPAMERI | IP12404711 | IPAMERI | 02/02/2020 17:01 | 02/02/2020 19:23 | 02/02/2020 17:01 | 02/02/2020 19:23 | 2,37 | 86 | 203,56 | CHI |
| 2020027726 | JANDAIA | JD12005405 | PALMEIRAS | 02/02/2020 17:02 | 02/02/2020 20:49 | 02/02/2020 17:02 | 02/02/2020 20:49 | 3,77 | 7 | 26,39 | CHI |
| 2020027726 | PALMEIRAS DE GOIAS | JD12005405 | PALMEIRAS | 02/02/2020 17:02 | 02/02/2020 20:49 | 02/02/2020 17:02 | 02/02/2020 20:49 | 3,77 | 53 | 199,78 | CHI |
| 2020027519 | TRINDADE | TR12027284 | TRINDADE | 02/02/2020 17:03 | 03/02/2020 09:20 | 02/02/2020 17:03 | 03/02/2020 09:20 | 16,28 | 10 | 162,77 | CHI |
| 2020027531 | TURVANIA | TV12259072 | FIRMINOPOLIS S2 | 02/02/2020 17:05 | 03/02/2020 08:55 | 02/02/2020 17:05 | 03/02/2020 08:55 | 15,83 | 3 | 47,48 | CHI |
| 2020027543 | CIDADE OCIDENTAL | DH12095631 | MARAJOARA | 02/02/2020 17:05 | 02/02/2020 19:33 | 02/02/2020 17:05 | 02/02/2020 19:33 | 2,46 | 421 | 1033,67 | CHI |
| 2020027534 | CAMPOS VERDES | VD12181194 | SANTA TEREZINHA | 02/02/2020 17:06 | 03/02/2020 17:58 | 02/02/2020 17:06 | 03/02/2020 11:24 | 18,31 | 13 | 238,03 | CHI |
| 2020027534 | CAMPOS VERDES | VD21181193 | SANTA TEREZINHA | 02/02/2020 17:06 | 03/02/2020 17:58 | 02/02/2020 17:06 | 03/02/2020 17:58 | 24,87 | 1 | 24,87 | CHI |
| 2020027824 | ACREUNA | EU11271569 | ACREUNA | 02/02/2020 17:06 | 03/02/2020 15:16 | 02/02/2020 23:00 | 03/02/2020 15:16 | 16,27 | 98 | 1594,13 | CHI |

| | | | | | | | | | | | |
|------------|--------------------------|-------------|---------------------------|------------------|------------------|------------------|------------------|-------|-----|---------|-----|
| 2020027542 | PIRENOPOLIS | PV31129318 | SAO FRANCISCO DE GOIAS | 02/02/2020 17:07 | 03/02/2020 10:19 | 02/02/2020 17:07 | 03/02/2020 10:19 | 17,21 | 2 | 34,42 | CHI |
| 2020027564 | CALDAS NOVAS | 10027757267 | CALDAS NOVAS S2 | 02/02/2020 17:10 | 02/02/2020 19:50 | 02/02/2020 17:10 | 02/02/2020 19:50 | 2,67 | 1 | 2,67 | CHI |
| 2020027568 | MORRINHOS | MR12304043 | MORRINHOS | 02/02/2020 17:10 | 02/02/2020 18:59 | 02/02/2020 17:10 | 02/02/2020 18:59 | 1,81 | 3 | 5,42 | CHI |
| 2020028019 | GOIANIA | GN11001127 | FERROVIARIO S1 | 02/02/2020 17:10 | 03/02/2020 03:36 | 02/02/2020 17:10 | 03/02/2020 03:36 | 10,43 | 101 | 1052,98 | CHI |
| 2020027582 | INHUMAS | IN12324564 | ARACU | 02/02/2020 17:14 | 03/02/2020 03:53 | 02/02/2020 17:14 | 03/02/2020 03:53 | 10,64 | 2 | 21,28 | CHI |
| 2020027585 | CIDADE OCIDENTAL | DH12356535 | MARAJOARA | 02/02/2020 17:14 | 02/02/2020 22:37 | 02/02/2020 17:14 | 02/02/2020 22:37 | 5,37 | 2 | 10,74 | CHI |
| 2020027594 | VICENTINOPOLIS | VI12050320 | GOIATUBA S1 | 02/02/2020 17:16 | 02/02/2020 19:17 | 02/02/2020 17:16 | 02/02/2020 19:17 | 2,01 | 1 | 2,01 | CHI |
| 2020028259 | PALMEIRAS DE GOIAS | PL11158606 | PALMEIRAS | 02/02/2020 17:16 | 03/02/2020 00:52 | 02/02/2020 17:16 | 03/02/2020 00:52 | 7,60 | 63 | 478,73 | CHI |
| 2020027606 | PALMEIRAS DE GOIAS | PL12321992 | PALMEIRAS | 02/02/2020 17:19 | 02/02/2020 21:23 | 02/02/2020 17:19 | 02/02/2020 21:23 | 4,06 | 1 | 4,06 | CHI |
| 2020027607 | GOIANIA | GN12000542 | CAMPINAS S3 | 02/02/2020 17:19 | 03/02/2020 12:48 | 02/02/2020 17:19 | 03/02/2020 12:48 | 19,48 | 311 | 6056,98 | CHI |
| 2020027612 | RIO VERDE | 630454700 | RIO VERDE S1 | 02/02/2020 17:21 | 02/02/2020 21:22 | 02/02/2020 17:21 | 02/02/2020 21:22 | 4,01 | 1 | 4,01 | CHI |
| 2020027615 | INDIARA | 2710028883 | EDEIA | 02/02/2020 17:22 | 03/02/2020 16:23 | 02/02/2020 17:22 | 03/02/2020 16:23 | 23,02 | 1 | 23,02 | CHI |
| 2020027618 | CRISTALINA | KR12160112 | CRISTALINA S2 | 02/02/2020 17:22 | 02/02/2020 20:20 | 02/02/2020 17:22 | 02/02/2020 20:20 | 2,96 | 18 | 53,26 | CHI |
| 2020027619 | PADRE BERNARDO | PB12376755 | PADRE BERNARDO | 02/02/2020 17:22 | 02/02/2020 19:29 | 02/02/2020 17:22 | 02/02/2020 19:29 | 2,11 | 2 | 4,22 | CHI |
| 2020027622 | GOIANIA | 15076726 | FERROVIARIO S1 | 02/02/2020 17:22 | 02/02/2020 22:44 | 02/02/2020 17:22 | 02/02/2020 22:44 | 5,36 | 1 | 5,36 | CHI |
| 2020027643 | BRITANIA | BT11086378 | BRITANIA | 02/02/2020 17:23 | 02/02/2020 18:40 | 02/02/2020 17:23 | 02/02/2020 18:40 | 1,27 | 77 | 98,03 | CHI |
| 2020027645 | GOIANIA | GN11291906 | CARAJAS S2 | 02/02/2020 17:25 | 03/02/2020 00:51 | 02/02/2020 17:25 | 03/02/2020 00:51 | 7,42 | 39 | 289,28 | CHI |
| 2020028486 | PETROLINA DE GOIAS | PG11335028 | PETROLINA | 02/02/2020 17:25 | 03/02/2020 03:26 | 02/02/2020 17:25 | 03/02/2020 03:26 | 10,00 | 37 | 370,09 | CHI |
| 2020026841 | MONTIVIDIU | 03280434 | MONTIVIDIU T | 02/02/2020 17:26 | 02/02/2020 17:32 | 02/02/2020 17:26 | 02/02/2020 17:32 | 0,10 | 31 | 3,01 | CHI |
| 2020026841 | RIO VERDE | 03280434 | MONTIVIDIU T | 02/02/2020 17:26 | 02/02/2020 17:32 | 02/02/2020 17:26 | 02/02/2020 17:32 | 0,10 | 20 | 1,94 | CHI |
| 2020026841 | CAIAPONIA | 03280434 | MONTIVIDIU T | 02/02/2020 17:26 | 02/02/2020 17:32 | 02/02/2020 17:26 | 02/02/2020 17:32 | 0,10 | 280 | 28,78 | CHI |
| 2020026841 | CAIAPONIA | 03280434 | MONTIVIDIU T | 02/02/2020 17:26 | 02/02/2020 17:32 | 02/02/2020 17:26 | 02/02/2020 17:32 | 0,10 | 21 | 2,16 | CHI |
| 2020026841 | JATAI | 03280434 | MONTIVIDIU T | 02/02/2020 17:26 | 02/02/2020 17:32 | 02/02/2020 17:26 | 02/02/2020 17:32 | 0,10 | 7 | 0,72 | CHI |
| 2020026841 | MONTIVIDIU | 03280434 | MONTIVIDIU T | 02/02/2020 17:26 | 02/02/2020 17:32 | 02/02/2020 17:26 | 02/02/2020 17:32 | 0,10 | 6 | 0,62 | CHI |
| 2020026841 | MONTIVIDIU | 03280434 | MONTIVIDIU T | 02/02/2020 17:26 | 02/02/2020 17:32 | 02/02/2020 17:26 | 02/02/2020 17:32 | 0,10 | 60 | 6,17 | CHI |
| 2020026841 | RIO VERDE | 03280434 | MONTIVIDIU T | 02/02/2020 17:26 | 02/02/2020 17:32 | 02/02/2020 17:26 | 02/02/2020 17:32 | 0,10 | 81 | 8,33 | CHI |
| 2020026841 | RIO VERDE | 03280434 | MONTIVIDIU T | 02/02/2020 17:26 | 02/02/2020 17:32 | 02/02/2020 17:26 | 02/02/2020 17:32 | 0,10 | 2 | 0,21 | CHI |
| 2020027649 | PIRES DO RIO | PR21332887 | PIRES DO RIO S1 | 02/02/2020 17:26 | 02/02/2020 19:48 | 02/02/2020 17:26 | 02/02/2020 19:48 | 2,35 | 1 | 2,35 | CHI |
| 2020027652 | APARECIDA DE GOIANIA | 17158114 | INDEPENDENCIA S1 | 02/02/2020 17:27 | 02/02/2020 18:57 | 02/02/2020 17:27 | 02/02/2020 18:57 | 1,50 | 1 | 1,50 | CHI |
| 2020027660 | FAZENDA NOVA | FN11138693 | JUSSARA | 02/02/2020 17:27 | 03/02/2020 13:40 | 02/02/2020 17:27 | 03/02/2020 13:40 | 20,21 | 85 | 1717,61 | CHI |
| 2020028572 | GOIANIA | GN11322905 | GOYA S2 | 02/02/2020 17:27 | 02/02/2020 21:19 | 02/02/2020 17:27 | 02/02/2020 21:19 | 3,86 | 58 | 223,62 | CHI |
| 2020028620 | SAO LUIS DE MONTES BELOS | SL11158901 | SAO LUIZ DOS MONTES BELOS | 02/02/2020 17:27 | 02/02/2020 23:45 | 02/02/2020 17:27 | 02/02/2020 23:45 | 6,29 | 196 | 1233,55 | CHI |
| 2020027661 | SILVANIA | SV12380358 | VIANOPOLIS | 02/02/2020 17:28 | 02/02/2020 18:55 | 02/02/2020 17:28 | 02/02/2020 18:55 | 1,45 | 3 | 4,35 | CHI |

| | | | | | | | | | | | |
|------------|--------------------------|--------------|---------------------------|------------------|------------------|------------------|------------------|-------|-----|---------|-----|
| 2020027662 | ARUANA | 10013179100 | ARUANA | 02/02/2020 17:28 | 03/02/2020 09:06 | 02/02/2020 17:28 | 03/02/2020 09:06 | 15,63 | 1 | 15,63 | CHI |
| 2020027681 | ARUANA | AK12198048 | ARUANA | 02/02/2020 17:30 | 03/02/2020 01:01 | 02/02/2020 17:30 | 03/02/2020 01:01 | 7,52 | 2 | 15,04 | CHI |
| 2020028600 | SAO LUIS DE MONTES BELOS | SL12003960 | SAO LUIZ DOS MONTES BELOS | 02/02/2020 17:30 | 02/02/2020 21:56 | 02/02/2020 17:30 | 02/02/2020 21:56 | 4,43 | 255 | 1130,78 | CHI |
| 2020028809 | ITABERAI | IB12078567 | ITABERAI S1 | 02/02/2020 17:30 | 02/02/2020 23:13 | 02/02/2020 17:30 | 02/02/2020 23:13 | 5,70 | 9 | 51,31 | CHI |
| 2020028809 | ITAUCU | IB12078567 | ITABERAI S1 | 02/02/2020 17:30 | 02/02/2020 23:13 | 02/02/2020 17:30 | 02/02/2020 23:13 | 5,70 | 1 | 5,70 | CHI |
| 2020026836 | MINEIROS | MY12303820 | PARQUE DAS EMAS | 02/02/2020 17:31 | 03/02/2020 02:52 | 02/02/2020 17:31 | 03/02/2020 02:52 | 9,33 | 27 | 252,01 | CHI |
| 2020026836 | SANTA RITA DO ARAGUAIA | MY12303820 | PARQUE DAS EMAS | 02/02/2020 17:31 | 03/02/2020 02:52 | 02/02/2020 17:31 | 03/02/2020 02:52 | 9,33 | 2 | 18,67 | CHI |
| 2020027685 | CRIXAS | CX12391830 | SANTA TEREZINHA | 02/02/2020 17:31 | 03/02/2020 12:33 | 02/02/2020 17:31 | 03/02/2020 12:33 | 19,03 | 2 | 38,07 | CHI |
| 2020027693 | ALEXANIA | AX21273197 | ALEXANIA | 02/02/2020 17:31 | 02/02/2020 22:08 | 02/02/2020 17:31 | 02/02/2020 22:08 | 4,60 | 1 | 4,60 | CHI |
| 2020027933 | SAO LUIS DE MONTES BELOS | SL12125616 | FIRMINOPOLIS S1 | 02/02/2020 17:32 | 02/02/2020 22:33 | 02/02/2020 17:32 | 02/02/2020 22:33 | 5,00 | 10 | 50,01 | CHI |
| 2020027959 | CEZARINA | CZ12099664 | GUAPU S2 | 02/02/2020 17:34 | 03/02/2020 13:49 | 02/02/2020 17:34 | 03/02/2020 13:49 | 20,25 | 78 | 1579,54 | CHI |
| 2020027959 | INDIARA | CZ12099664 | GUAPU S2 | 02/02/2020 17:34 | 03/02/2020 13:49 | 02/02/2020 17:34 | 03/02/2020 13:49 | 20,25 | 1 | 20,25 | CHI |
| 2020027709 | INHUMAS | IN21287264 | INHUMAS S1 | 02/02/2020 17:35 | 03/02/2020 01:19 | 02/02/2020 17:35 | 03/02/2020 01:19 | 7,72 | 1 | 7,72 | CHI |
| 2020027710 | CAMPO ALEGRE DE GOIAS | CT12306674RE | CATALAO S1 | 02/02/2020 17:35 | 02/02/2020 20:32 | 02/02/2020 17:35 | 02/02/2020 20:32 | 2,94 | 1 | 2,94 | CHI |
| 2020027710 | CATALAO | CT12306674RE | CATALAO S1 | 02/02/2020 17:35 | 02/02/2020 20:32 | 02/02/2020 17:35 | 02/02/2020 20:32 | 2,94 | 301 | 884,35 | CHI |
| 2020028077 | PETROLINA DE GOIAS | PG12101849 | PETROLINA | 02/02/2020 17:35 | 02/02/2020 20:26 | 02/02/2020 17:35 | 02/02/2020 20:26 | 2,85 | 1 | 2,85 | CHI |
| 2020028667 | PETROLINA DE GOIAS | PG11016082 | PETROLINA | 02/02/2020 17:35 | 03/02/2020 02:43 | 02/02/2020 17:35 | 03/02/2020 02:43 | 9,12 | 35 | 319,34 | CHI |
| 2020027939 | ARUANA | AK12310706RE | MOZARLANDIA | 02/02/2020 17:36 | 03/02/2020 07:32 | 02/02/2020 17:36 | 03/02/2020 07:32 | 13,93 | 9 | 125,36 | CHI |
| 2020028587 | NOVO BRASIL | NB12079555 | JUSSARA | 02/02/2020 17:38 | 03/02/2020 02:41 | 02/02/2020 17:38 | 03/02/2020 02:41 | 9,05 | 16 | 144,73 | CHI |
| 2020028105 | GOIANIA | GN11000862 | FERROVIARIO S2 | 02/02/2020 17:39 | 02/02/2020 22:52 | 02/02/2020 17:39 | 02/02/2020 22:52 | 5,21 | 40 | 208,44 | CHI |
| 2020027745 | PALMEIRAS DE GOIAS | PL12309200 | PALMEIRAS | 02/02/2020 17:42 | 03/02/2020 00:17 | 02/02/2020 17:42 | 03/02/2020 00:17 | 6,57 | 2 | 13,14 | CHI |
| 2020027746 | ITAGUARI | IC21300142 | ITABERAI S1 | 02/02/2020 17:42 | 02/02/2020 19:22 | 02/02/2020 17:42 | 02/02/2020 19:22 | 1,65 | 2 | 3,31 | CHI |
| 2020027750 | ITAPURANGA | IK12300342 | ITAPURANGA | 02/02/2020 17:43 | 03/02/2020 03:29 | 02/02/2020 19:03 | 03/02/2020 03:29 | 8,42 | 39 | 328,35 | CHI |
| 2020028552 | GOIANIA | GN11037109 | FERROVIARIO S1 | 02/02/2020 17:45 | 02/02/2020 20:33 | 02/02/2020 17:45 | 02/02/2020 20:33 | 2,79 | 93 | 259,47 | CHI |
| 2020027763 | APARECIDA DE GOIANIA | 10000213320 | INDEPENDENCIA S2 | 02/02/2020 17:46 | 02/02/2020 20:08 | 02/02/2020 17:46 | 02/02/2020 20:08 | 2,36 | 1 | 2,36 | CHI |
| 2020027764 | GUARINOS | GF12380720 | SANTA TEREZINHA | 02/02/2020 17:46 | 02/02/2020 23:09 | 02/02/2020 17:46 | 02/02/2020 23:09 | 5,37 | 17 | 91,30 | CHI |
| 2020027766 | ANAPOLIS | AN11264476 | ANAPOLIS UNIVERSITARIO S2 | 02/02/2020 17:46 | 03/02/2020 08:08 | 02/02/2020 17:46 | 03/02/2020 08:08 | 14,35 | 4 | 57,40 | CHI |
| 2020027770 | GOUVELANDIA | QI12000254 | QUIRINOPOLIS | 02/02/2020 17:47 | 02/02/2020 18:56 | 02/02/2020 17:47 | 02/02/2020 18:56 | 1,14 | 2 | 2,27 | CHI |
| 2020027770 | QUIRINOPOLIS | QI12000254 | QUIRINOPOLIS | 02/02/2020 17:47 | 02/02/2020 18:56 | 02/02/2020 17:47 | 02/02/2020 18:56 | 1,14 | 6 | 6,82 | CHI |
| 2020027772 | MONTIVIDIU | MV21135917 | MONTIVIDIU T | 02/02/2020 17:47 | 02/02/2020 23:25 | 02/02/2020 17:47 | 02/02/2020 23:25 | 5,62 | 1 | 5,62 | CHI |
| 2020028002 | FIRMINOPOLIS | SL12206323 | FIRMINOPOLIS S1 | 02/02/2020 17:47 | 03/02/2020 05:15 | 02/02/2020 17:47 | 03/02/2020 05:15 | 11,46 | 7 | 80,22 | CHI |
| 2020028002 | SAO LUIS DE MONTES BELOS | SL12206323 | FIRMINOPOLIS S1 | 02/02/2020 17:47 | 03/02/2020 05:15 | 02/02/2020 17:47 | 03/02/2020 05:15 | 11,46 | 46 | 527,16 | CHI |
| 2020027787 | GOIANIRA | 390059109 | GOIANIRA | 02/02/2020 17:50 | 02/02/2020 20:03 | 02/02/2020 17:50 | 02/02/2020 20:03 | 2,21 | 1 | 2,21 | CHI |

| | | | | | | | | | | | |
|--------------|------------------------|-------------|---------------------------|------------------|------------------|------------------|------------------|-------|-------|----------|-----|
| 2020027872 | GOIATUBA | GT11087235 | GOIATUBA S2 | 02/02/2020 17:51 | 02/02/2020 19:58 | 02/02/2020 17:51 | 02/02/2020 19:58 | 2,11 | 185 | 390,86 | CHI |
| 2020027964 | CACHOEIRA DOURADA | CD11065964 | CACHOEIRA DOURADA | 02/02/2020 17:51 | 02/02/2020 22:12 | 02/02/2020 17:51 | 02/02/2020 22:12 | 4,34 | 101 | 438,23 | CHI |
| 2020027797 | GOIANIA | GN11002010 | AEROPORTO S3 | 02/02/2020 17:52 | 02/02/2020 19:27 | 02/02/2020 17:52 | 02/02/2020 19:27 | 1,58 | 24 | 37,99 | CHI |
| 2020027800 | TURVELANDIA | TD12306032 | RIO DOS BOIS | 02/02/2020 17:52 | 03/02/2020 18:52 | 02/02/2020 17:52 | 02/02/2020 22:45 | 4,90 | 5 | 24,48 | CHI |
| 2020027800 | TURVELANDIA | TD12306032 | RIO DOS BOIS | 02/02/2020 17:52 | 03/02/2020 18:52 | 03/02/2020 15:08 | 03/02/2020 18:52 | 3,73 | 5 | 18,64 | CHI |
| 2020028040 | CRISTALINA | IP12100702 | CRISTALINA S2 | 02/02/2020 17:52 | 02/02/2020 21:21 | 02/02/2020 17:52 | 02/02/2020 21:21 | 3,47 | 19 | 65,90 | CHI |
| 2020028040 | IPAMERI | IP12100702 | CRISTALINA S2 | 02/02/2020 17:52 | 02/02/2020 21:21 | 02/02/2020 17:52 | 02/02/2020 21:21 | 3,47 | 15 | 52,03 | CHI |
| 202002191228 | VALPARAISO DE GOIAS | 03860244 | PACAEMBU S1 | 02/02/2020 17:52 | 02/02/2020 20:34 | 02/02/2020 17:52 | 02/02/2020 18:56 | 1,07 | 11186 | 12024,95 | CHI |
| 202002191228 | VALPARAISO DE GOIAS | 03860244 | PACAEMBU S1 | 02/02/2020 17:52 | 02/02/2020 20:34 | 02/02/2020 17:52 | 02/02/2020 20:34 | 2,69 | 850 | 2290,04 | CHI |
| 202002191228 | VALPARAISO DE GOIAS | VA13395216 | PACAEMBU S1 | 02/02/2020 17:52 | 02/02/2020 20:34 | 02/02/2020 20:16 | 02/02/2020 20:34 | 0,30 | 10856 | 3259,82 | CHI |
| 2020027811 | BELA VISTA DE GOIAS | BV12207502 | BELA VISTA S1 | 02/02/2020 17:53 | 02/02/2020 19:29 | 02/02/2020 17:53 | 02/02/2020 19:29 | 1,60 | 12 | 19,20 | CHI |
| 2020027821 | VILA PROPICIO | PV12196944 | GOIANESIA S1 | 02/02/2020 17:53 | 03/02/2020 00:16 | 02/02/2020 17:53 | 03/02/2020 00:16 | 6,37 | 9 | 57,33 | CHI |
| 2020025113 | CACHOEIRA DOURADA | CD12000078 | CACHOEIRA DOURADA | 02/02/2020 17:55 | 04/02/2020 17:00 | 02/02/2020 17:55 | 03/02/2020 12:21 | 18,44 | 6 | 110,63 | CHI |
| 2020025113 | CACHOEIRA DOURADA | CD12000078 | CACHOEIRA DOURADA | 02/02/2020 17:55 | 04/02/2020 17:00 | 02/02/2020 17:55 | 03/02/2020 20:10 | 26,24 | 1 | 26,24 | CHI |
| 2020025113 | CACHOEIRA DOURADA | CD12000078 | CACHOEIRA DOURADA | 02/02/2020 17:55 | 04/02/2020 17:00 | 02/02/2020 17:55 | 04/02/2020 17:00 | 47,08 | 3 | 141,23 | CHI |
| 2020027834 | PORANGATU | PO11349572 | MARA ROSA | 02/02/2020 17:55 | 02/02/2020 19:54 | 02/02/2020 17:55 | 02/02/2020 19:54 | 1,98 | 1 | 1,98 | CHI |
| 2020027847 | GOIANIA | 10775020 | ATLANTICO S3 | 02/02/2020 17:56 | 02/02/2020 19:46 | 02/02/2020 17:56 | 02/02/2020 19:46 | 1,82 | 1 | 1,82 | CHI |
| 2020027893 | ANAPOLIS | AN12262497 | ANAPOLIS UNIVERSITARIO S1 | 02/02/2020 17:56 | 03/02/2020 10:22 | 02/02/2020 17:56 | 03/02/2020 10:22 | 16,43 | 17 | 279,31 | CHI |
| 2020027883 | CATALAO | CT12399850 | CATALAO S1 | 02/02/2020 17:57 | 02/02/2020 19:21 | 02/02/2020 17:57 | 02/02/2020 19:21 | 1,40 | 54 | 75,57 | CHI |
| 2020027883 | GOIANDIRA | CT12399850 | CATALAO S1 | 02/02/2020 17:57 | 02/02/2020 19:21 | 02/02/2020 17:57 | 02/02/2020 19:21 | 1,40 | 41 | 57,38 | CHI |
| 2020027886 | IPAMERI | IP12000020 | IPAMERI | 02/02/2020 17:57 | 02/02/2020 20:54 | 02/02/2020 17:57 | 02/02/2020 20:54 | 2,94 | 100 | 294,47 | CHI |
| 2020028611 | NOVO GAMA | LZ12372231 | PACAEMBU S1 | 02/02/2020 17:57 | 02/02/2020 22:07 | 02/02/2020 17:57 | 02/02/2020 22:07 | 4,15 | 9 | 37,38 | CHI |
| 2020028783 | PIRACANJUBA | PJ12352525 | PIRACANJUBA | 02/02/2020 17:57 | 02/02/2020 23:25 | 02/02/2020 17:57 | 02/02/2020 23:25 | 5,46 | 16 | 87,33 | CHI |
| 2020028856 | CRIXAS | CX12215112 | RUBIATABA | 02/02/2020 17:57 | 03/02/2020 17:44 | 02/02/2020 17:57 | 03/02/2020 17:44 | 23,80 | 15 | 356,96 | CHI |
| 2020027875 | PORTELANDIA | MY21360755 | PARQUE DAS EMAS | 02/02/2020 17:59 | 03/02/2020 12:27 | 02/02/2020 17:59 | 03/02/2020 12:27 | 18,47 | 1 | 18,47 | CHI |
| 2020027879 | ITAPIRAPUA | IU12089730 | MATRINCHA | 02/02/2020 17:59 | 03/02/2020 19:05 | 02/02/2020 17:59 | 03/02/2020 19:05 | 25,09 | 4 | 100,37 | CHI |
| 2020027966 | GOIANIA | GN11337900 | GOYA S1 | 02/02/2020 17:59 | 02/02/2020 19:54 | 02/02/2020 17:59 | 02/02/2020 19:54 | 1,90 | 77 | 146,64 | CHI |
| 2020028299 | TURVANIA | TV11005735 | FIRMINOPOLIS S2 | 02/02/2020 17:59 | 03/02/2020 16:44 | 02/02/2020 17:59 | 03/02/2020 16:44 | 22,74 | 85 | 1932,97 | CHI |
| 2020027900 | LUZIANIA | LZ21082942 | PAMPLONA | 02/02/2020 18:01 | 02/02/2020 20:15 | 02/02/2020 18:01 | 02/02/2020 20:15 | 2,22 | 1 | 2,22 | CHI |
| 2020027908 | SANTA BARBARA DE GOIAS | SB12186355 | TRINDADE | 02/02/2020 18:02 | 02/02/2020 21:40 | 02/02/2020 18:02 | 02/02/2020 21:40 | 3,63 | 8 | 29,07 | CHI |
| 2020027917 | PORANGATU | 10025005993 | PORANGATU | 02/02/2020 18:02 | 02/02/2020 20:31 | 02/02/2020 18:02 | 02/02/2020 20:31 | 2,47 | 1 | 2,47 | CHI |
| 2020027918 | CUMARI | CT21161096 | CATALAO S2 | 02/02/2020 18:02 | 03/02/2020 08:06 | 02/02/2020 18:02 | 03/02/2020 08:06 | 14,05 | 1 | 14,05 | CHI |
| 2020028312 | NOVO GAMA | NJ12379163 | PACAEMBU S1 | 02/02/2020 18:02 | 02/02/2020 21:35 | 02/02/2020 18:02 | 02/02/2020 21:35 | 3,54 | 736 | 2608,10 | CHI |

| | | | | | | | | | | | |
|------------|----------------------------|--------------|------------------|------------------|------------------|------------------|------------------|-------|-----|--------|-----|
| 2020027927 | LUZIANIA | LZ12372241 | PACAEMBU S1 | 02/02/2020 18:03 | 03/02/2020 01:36 | 02/02/2020 18:03 | 02/02/2020 21:49 | 3,76 | 264 | 993,37 | CHI |
| 2020027927 | LUZIANIA | LZ12103535LD | PACAEMBU S1 | 02/02/2020 18:03 | 03/02/2020 01:36 | 02/02/2020 18:03 | 02/02/2020 23:30 | 5,45 | 50 | 272,36 | CHI |
| 2020027927 | LUZIANIA | LZ12085964 | PACAEMBU S1 | 02/02/2020 18:03 | 03/02/2020 01:36 | 02/02/2020 18:03 | 03/02/2020 01:08 | 7,08 | 14 | 99,11 | CHI |
| 2020027927 | NOVO GAMA | LZ12085964 | PACAEMBU S1 | 02/02/2020 18:03 | 03/02/2020 01:36 | 02/02/2020 18:03 | 03/02/2020 01:08 | 7,08 | 18 | 127,43 | CHI |
| 2020027927 | LUZIANIA | LZ12103535LD | PACAEMBU S1 | 02/02/2020 18:03 | 03/02/2020 01:36 | 02/02/2020 18:03 | 03/02/2020 01:17 | 7,24 | 10 | 72,41 | CHI |
| 2020027927 | LUZIANIA | LZ12103535LD | PACAEMBU S1 | 02/02/2020 18:03 | 03/02/2020 01:36 | 02/02/2020 18:03 | 03/02/2020 01:36 | 7,55 | 6 | 45,28 | CHI |
| 2020027932 | SANTA BARBARA DE GOIAS | SB11215475 | TRINDADE | 02/02/2020 18:05 | 02/02/2020 22:48 | 02/02/2020 18:05 | 02/02/2020 22:48 | 4,71 | 195 | 918,29 | CHI |
| 2020027935 | IPAMERI | IP21380531 | IPAMERI | 02/02/2020 18:06 | 03/02/2020 08:13 | 02/02/2020 18:06 | 03/02/2020 08:13 | 14,10 | 1 | 14,10 | CHI |
| 2020027936 | ACREUNA | EU12246788 | ACREUNA | 02/02/2020 18:07 | 03/02/2020 12:54 | 02/02/2020 18:07 | 03/02/2020 12:54 | 18,78 | 3 | 56,34 | CHI |
| 2020027955 | NOVO GAMA | LZ12040416 | PACAEMBU S1 | 02/02/2020 18:10 | 02/02/2020 23:04 | 02/02/2020 18:10 | 02/02/2020 23:04 | 4,89 | 18 | 87,97 | CHI |
| 2020027958 | GOIANESIA | GE12258467 | GOIANESIA S1 | 02/02/2020 18:11 | 03/02/2020 13:53 | 02/02/2020 18:11 | 03/02/2020 12:20 | 18,15 | 4 | 72,61 | CHI |
| 2020027958 | SANTA RITA DO NOVO DESTINO | GE12258467 | GOIANESIA S1 | 02/02/2020 18:11 | 03/02/2020 13:53 | 02/02/2020 18:11 | 03/02/2020 12:20 | 18,15 | 2 | 36,31 | CHI |
| 2020027958 | SANTA RITA DO NOVO DESTINO | GE12258467 | GOIANESIA S1 | 02/02/2020 18:11 | 03/02/2020 13:53 | 02/02/2020 21:11 | 03/02/2020 12:20 | 15,17 | 1 | 15,17 | CHI |
| 2020027958 | GOIANESIA | GE12258467 | GOIANESIA S1 | 02/02/2020 18:11 | 03/02/2020 13:53 | 02/02/2020 18:11 | 03/02/2020 13:29 | 19,29 | 7 | 135,02 | CHI |
| 2020027958 | SANTA RITA DO NOVO DESTINO | GE12258467 | GOIANESIA S1 | 02/02/2020 18:11 | 03/02/2020 13:53 | 02/02/2020 18:11 | 03/02/2020 13:29 | 19,29 | 7 | 135,02 | CHI |
| 2020027958 | SANTA RITA DO NOVO DESTINO | GE12258467 | GOIANESIA S1 | 02/02/2020 18:11 | 03/02/2020 13:53 | 02/02/2020 18:11 | 03/02/2020 13:53 | 19,70 | 6 | 118,19 | CHI |
| 2020027968 | APARECIDA DE GOIANIA | 200315754 | INDEPENDENCIA S1 | 02/02/2020 18:13 | 02/02/2020 20:31 | 02/02/2020 18:13 | 02/02/2020 20:31 | 2,30 | 1 | 2,30 | CHI |
| 2020027975 | ITABERAI | IB21026120 | ITABERAI S2 | 02/02/2020 18:14 | 02/02/2020 21:40 | 02/02/2020 18:14 | 02/02/2020 21:40 | 3,42 | 1 | 3,42 | CHI |
| 2020027980 | ITABERAI | TQ21016621 | ITABERAI S1 | 02/02/2020 18:15 | 02/02/2020 19:56 | 02/02/2020 18:15 | 02/02/2020 19:56 | 1,67 | 1 | 1,67 | CHI |
| 2020027981 | APARECIDA DE GOIANIA | 14140494 | INDEPENDENCIA S2 | 02/02/2020 18:15 | 02/02/2020 21:32 | 02/02/2020 18:15 | 02/02/2020 21:32 | 3,27 | 1 | 3,27 | CHI |
| 2020027982 | JATAI | JT12226497 | PARQUE DAS EMAS | 02/02/2020 18:16 | 04/02/2020 00:08 | 02/02/2020 18:16 | 03/02/2020 12:19 | 18,06 | 20 | 361,23 | CHI |
| 2020027982 | JATAI | JT12226497 | PARQUE DAS EMAS | 02/02/2020 18:16 | 04/02/2020 00:08 | 02/02/2020 18:16 | 04/02/2020 00:08 | 29,87 | 3 | 89,61 | CHI |
| 2020027982 | MINEIROS | JT12226497 | PARQUE DAS EMAS | 02/02/2020 18:16 | 04/02/2020 00:08 | 02/02/2020 18:16 | 04/02/2020 00:08 | 29,87 | 1 | 29,87 | CHI |
| 2020027982 | PEROLANDIA | JT12226497 | PARQUE DAS EMAS | 02/02/2020 18:16 | 04/02/2020 00:08 | 02/02/2020 18:16 | 04/02/2020 00:08 | 29,87 | 2 | 59,74 | CHI |
| 2020027982 | PEROLANDIA | JT12267570LD | PARQUE DAS EMAS | 02/02/2020 18:16 | 04/02/2020 00:08 | 02/02/2020 18:16 | 04/02/2020 00:08 | 29,87 | 16 | 477,91 | CHI |
| 2020027993 | CALDAS NOVAS | 760241340 | SERRA DE CALDAS | 02/02/2020 18:16 | 02/02/2020 19:25 | 02/02/2020 18:16 | 02/02/2020 19:25 | 1,14 | 1 | 1,14 | CHI |
| 2020027997 | FAZENDA NOVA | FN12199835 | IPORA | 02/02/2020 18:17 | 03/02/2020 18:54 | 02/02/2020 18:17 | 03/02/2020 18:54 | 24,61 | 4 | 98,43 | CHI |
| 2020027998 | NOVO GAMA | LZ12000279 | PACAEMBU S1 | 02/02/2020 18:17 | 02/02/2020 23:02 | 02/02/2020 18:17 | 02/02/2020 23:02 | 4,74 | 11 | 52,13 | CHI |
| 2020028161 | SERRANOPOLIS | SX12361089 | JATAI S1 | 02/02/2020 18:17 | 02/02/2020 22:59 | 02/02/2020 18:17 | 02/02/2020 22:59 | 4,69 | 5 | 23,43 | CHI |
| 2020028015 | ARAGARCAS | AG11207758 | ARAGARCAS | 02/02/2020 18:19 | 02/02/2020 19:40 | 02/02/2020 18:19 | 02/02/2020 19:40 | 1,34 | 113 | 150,86 | CHI |
| 2020028016 | INHUMAS | IN21106221 | INHUMAS S2 | 02/02/2020 18:19 | 02/02/2020 23:48 | 02/02/2020 18:19 | 02/02/2020 23:48 | 5,47 | 2 | 10,94 | CHI |
| 2020026856 | JATAI | JT21136027 | JATAI S3 | 02/02/2020 18:20 | 02/02/2020 20:06 | 02/02/2020 18:20 | 02/02/2020 20:06 | 1,77 | 2 | 3,53 | CHI |
| 2020028021 | PIRACANJUBA | 60025840 | PIRACANJUBA | 02/02/2020 18:20 | 03/02/2020 07:02 | 02/02/2020 18:20 | 03/02/2020 07:02 | 12,69 | 1 | 12,69 | CHI |

| | | | | | | | | | | | |
|------------|------------------------|-------------|---------------------------|------------------|------------------|------------------|------------------|-------|------|---------|-----|
| 2020028028 | PARAUNA | PU21399740 | PARAUNA | 02/02/2020 18:21 | 03/02/2020 16:32 | 02/02/2020 18:21 | 03/02/2020 16:32 | 22,17 | 1 | 22,17 | CHI |
| 2020028045 | FAZENDA NOVA | JR12139962 | JUSSARA | 02/02/2020 18:24 | 02/02/2020 23:15 | 02/02/2020 18:24 | 02/02/2020 23:15 | 4,84 | 6 | 29,07 | CHI |
| 2020028045 | JUSSARA | JR12139962 | JUSSARA | 02/02/2020 18:24 | 02/02/2020 23:15 | 02/02/2020 18:24 | 02/02/2020 23:15 | 4,84 | 132 | 639,50 | CHI |
| 2020028063 | IPAMERI | IP12188743 | PIRES DO RIO S2 | 02/02/2020 18:27 | 03/02/2020 00:10 | 02/02/2020 18:27 | 03/02/2020 00:10 | 5,71 | 2 | 11,42 | CHI |
| 2020028256 | IPAMERI | IP21203019 | PIRES DO RIO S2 | 02/02/2020 18:27 | 03/02/2020 15:17 | 02/02/2020 18:27 | 03/02/2020 15:17 | 20,84 | 1 | 20,84 | CHI |
| 2020028068 | URUACU | UR12353569 | CAMPINORTE | 02/02/2020 18:28 | 02/02/2020 20:56 | 02/02/2020 18:28 | 02/02/2020 20:56 | 2,45 | 17 | 41,70 | CHI |
| 2020028069 | GAMELEIRA DE GOIAS | SV12270691 | DAIA S2 | 02/02/2020 18:28 | 03/02/2020 13:18 | 02/02/2020 18:28 | 03/02/2020 13:18 | 18,82 | 10 | 188,19 | CHI |
| 2020028138 | ANAPOLIS | AN11006569 | JUNDIAI S1 | 02/02/2020 18:30 | 02/02/2020 23:52 | 02/02/2020 18:30 | 02/02/2020 23:52 | 5,36 | 86 | 461,08 | CHI |
| 2020028561 | GAMELEIRA DE GOIAS | AN12273054 | ANAPOLIS UNIVERSITARIO S2 | 02/02/2020 18:30 | 03/02/2020 11:08 | 02/02/2020 18:30 | 03/02/2020 11:08 | 16,63 | 33 | 548,74 | CHI |
| 2020028561 | SILVANIA | AN12273054 | ANAPOLIS UNIVERSITARIO S2 | 02/02/2020 18:30 | 03/02/2020 11:08 | 02/02/2020 18:30 | 03/02/2020 11:08 | 16,63 | 1 | 16,63 | CHI |
| 2020028082 | GOIANIA | 16506790 | CARAJAS S2 | 02/02/2020 18:31 | 03/02/2020 03:29 | 02/02/2020 18:31 | 03/02/2020 03:29 | 8,96 | 1 | 8,96 | CHI |
| 2020028086 | GOIANIA | 10010028003 | CARAJAS S2 | 02/02/2020 18:32 | 02/02/2020 20:45 | 02/02/2020 18:32 | 02/02/2020 20:45 | 2,22 | 1 | 2,22 | CHI |
| 2020028140 | ANAPOLIS | AN16407941 | DAIA S1 | 02/02/2020 18:32 | 03/02/2020 03:26 | 02/02/2020 18:32 | 02/02/2020 18:36 | 0,06 | 15 | 0,90 | CHI |
| 2020028140 | ANAPOLIS | 00030284 | DAIA S1 | 02/02/2020 18:32 | 03/02/2020 03:26 | 02/02/2020 18:32 | 02/02/2020 19:55 | 1,37 | 10 | 13,75 | CHI |
| 2020028140 | ANAPOLIS | 00030284 | DAIA S1 | 02/02/2020 18:32 | 03/02/2020 03:26 | 02/02/2020 18:32 | 02/02/2020 20:05 | 1,54 | 12 | 18,44 | CHI |
| 2020028140 | ANAPOLIS | 00030284 | DAIA S1 | 02/02/2020 18:32 | 03/02/2020 03:26 | 02/02/2020 18:32 | 02/02/2020 21:29 | 2,94 | 3313 | 9755,86 | CHI |
| 2020028140 | GAMELEIRA DE GOIAS | AN10404173 | DAIA S1 | 02/02/2020 18:32 | 03/02/2020 03:26 | 02/02/2020 18:32 | 02/02/2020 21:29 | 2,94 | 148 | 435,82 | CHI |
| 2020028140 | SILVANIA | AN10404173 | DAIA S1 | 02/02/2020 18:32 | 03/02/2020 03:26 | 02/02/2020 18:32 | 02/02/2020 21:29 | 2,94 | 22 | 64,78 | CHI |
| 2020028140 | ANAPOLIS | 00030284 | DAIA S1 | 02/02/2020 18:32 | 03/02/2020 03:26 | 02/02/2020 18:32 | 02/02/2020 21:40 | 3,12 | 1 | 3,12 | CHI |
| 2020028140 | ANAPOLIS | 00030284 | DAIA S1 | 02/02/2020 18:32 | 03/02/2020 03:26 | 02/02/2020 18:32 | 03/02/2020 02:52 | 8,33 | 10 | 83,34 | CHI |
| 2020028140 | ANAPOLIS | AN13402100 | DAIA S1 | 02/02/2020 18:32 | 03/02/2020 03:26 | 03/02/2020 03:21 | 03/02/2020 03:26 | 0,09 | 1 | 0,09 | CHI |
| 2020028094 | SAO FRANCISCO DE GOIAS | SF21155199 | SAO FRANCISCO DE GOIAS | 02/02/2020 18:33 | 03/02/2020 14:43 | 02/02/2020 18:33 | 03/02/2020 14:43 | 20,16 | 1 | 20,16 | CHI |
| 2020028095 | MONTES CLAROS DE GOIAS | ME12204903 | IPORA | 02/02/2020 18:33 | 02/02/2020 20:50 | 02/02/2020 18:33 | 02/02/2020 20:50 | 2,28 | 3 | 6,83 | CHI |
| 2020028139 | GOIANIA | GN11110756 | ATLANTICO S1 | 02/02/2020 18:33 | 03/02/2020 00:06 | 02/02/2020 18:33 | 03/02/2020 00:06 | 5,54 | 74 | 409,92 | CHI |
| 2020028418 | ANAPOLIS | AN13383663B | DAIA S1 | 02/02/2020 18:33 | 03/02/2020 04:24 | 02/02/2020 18:33 | 03/02/2020 04:24 | 9,85 | 400 | 3940,89 | CHI |
| 2020028101 | IPAMERI | IP21000032 | IPAMERI | 02/02/2020 18:34 | 02/02/2020 20:44 | 02/02/2020 18:34 | 02/02/2020 20:44 | 2,16 | 2 | 4,32 | CHI |
| 2020028120 | ITUMBIAIRA | CD21000139 | CACHOEIRA DOURADA | 02/02/2020 18:36 | 02/02/2020 22:56 | 02/02/2020 18:36 | 02/02/2020 22:56 | 4,33 | 1 | 4,33 | CHI |
| 2020028124 | CRISTALINA | 1060066273 | CRISTALINA S1 | 02/02/2020 18:37 | 02/02/2020 20:25 | 02/02/2020 18:37 | 02/02/2020 20:25 | 1,80 | 1 | 1,80 | CHI |
| 2020028128 | IPAMERI | IP12252405 | PIRES DO RIO S2 | 02/02/2020 18:37 | 02/02/2020 23:10 | 02/02/2020 18:37 | 02/02/2020 23:10 | 4,54 | 2 | 9,08 | CHI |
| 2020026859 | LEOPOLDO DE BULHOES | SV10401430 | VIANOPOLIS | 02/02/2020 18:38 | 03/02/2020 21:45 | 02/02/2020 23:19 | 02/02/2020 23:30 | 0,18 | 4 | 0,73 | CHI |
| 2020026859 | SILVANIA | SV10401430 | VIANOPOLIS | 02/02/2020 18:38 | 03/02/2020 21:45 | 02/02/2020 23:19 | 02/02/2020 23:30 | 0,18 | 39 | 7,15 | CHI |
| 2020026859 | BONFINOPOLIS | SV10401430 | CEPAIGO S2 | 02/02/2020 18:38 | 03/02/2020 21:45 | 02/02/2020 23:20 | 02/02/2020 23:30 | 0,17 | 1 | 0,17 | CHI |
| 2020026859 | LEOPOLDO DE BULHOES | SV10401430 | CEPAIGO S2 | 02/02/2020 18:38 | 03/02/2020 21:45 | 02/02/2020 23:20 | 02/02/2020 23:30 | 0,17 | 1 | 0,17 | CHI |

| | | | | | | | | | | | |
|------------|---------------------|-------------|------------|------------------|------------------|------------------|------------------|-------|------|---------|-----|
| 2020026859 | LEOPOLDO DE BULHOES | SV10401430 | CEPAIGO S2 | 02/02/2020 18:38 | 03/02/2020 21:45 | 02/02/2020 23:20 | 02/02/2020 23:30 | 0,17 | 8 | 1,37 | CHI |
| 2020026859 | BELA VISTA DE GOIAS | SV10401430 | DAIA S2 | 02/02/2020 18:38 | 03/02/2020 21:45 | 02/02/2020 23:20 | 02/02/2020 23:30 | 0,17 | 1 | 0,17 | CHI |
| 2020026859 | BELA VISTA DE GOIAS | SV10401430 | DAIA S2 | 02/02/2020 18:38 | 03/02/2020 21:45 | 02/02/2020 23:20 | 02/02/2020 23:30 | 0,17 | 8 | 1,37 | CHI |
| 2020026859 | CALDAZINHA | SV10401430 | DAIA S2 | 02/02/2020 18:38 | 03/02/2020 21:45 | 02/02/2020 23:20 | 02/02/2020 23:30 | 0,17 | 70 | 11,96 | CHI |
| 2020026859 | GAMELEIRA DE GOIAS | SV10401430 | DAIA S2 | 02/02/2020 18:38 | 03/02/2020 21:45 | 02/02/2020 23:20 | 02/02/2020 23:30 | 0,17 | 26 | 4,44 | CHI |
| 2020026859 | LEOPOLDO DE BULHOES | SV10401430 | DAIA S2 | 02/02/2020 18:38 | 03/02/2020 21:45 | 02/02/2020 23:20 | 02/02/2020 23:30 | 0,17 | 1059 | 180,91 | CHI |
| 2020026859 | LEOPOLDO DE BULHOES | SV10401430 | DAIA S2 | 02/02/2020 18:38 | 03/02/2020 21:45 | 02/02/2020 23:20 | 02/02/2020 23:30 | 0,17 | 1849 | 315,87 | CHI |
| 2020026859 | SILVANIA | SV10401430 | DAIA S2 | 02/02/2020 18:38 | 03/02/2020 21:45 | 02/02/2020 23:20 | 02/02/2020 23:30 | 0,17 | 306 | 52,27 | CHI |
| 2020026859 | SILVANIA | SV10401430 | DAIA S2 | 02/02/2020 18:38 | 03/02/2020 21:45 | 02/02/2020 23:20 | 02/02/2020 23:30 | 0,17 | 247 | 42,20 | CHI |
| 2020026859 | ANAPOLIS | AN10384400 | DAIA S2 | 02/02/2020 18:38 | 03/02/2020 21:45 | 02/02/2020 18:48 | 03/02/2020 00:47 | 5,98 | 2 | 11,96 | CHI |
| 2020026859 | LEOPOLDO DE BULHOES | LB13406649B | DAIA S2 | 02/02/2020 18:38 | 03/02/2020 21:45 | 02/02/2020 18:48 | 03/02/2020 13:53 | 19,07 | 2 | 38,14 | CHI |
| 2020026859 | LEOPOLDO DE BULHOES | AN10384400 | DAIA S2 | 02/02/2020 18:38 | 03/02/2020 21:45 | 02/02/2020 18:48 | 03/02/2020 16:27 | 21,64 | 10 | 216,37 | CHI |
| 2020026859 | SILVANIA | AN10384400 | DAIA S2 | 02/02/2020 18:38 | 03/02/2020 21:45 | 02/02/2020 18:48 | 03/02/2020 16:27 | 21,64 | 6 | 129,82 | CHI |
| 2020026859 | LEOPOLDO DE BULHOES | LB13406649B | DAIA S2 | 02/02/2020 18:38 | 03/02/2020 21:45 | 02/02/2020 18:48 | 03/02/2020 16:50 | 22,02 | 8 | 176,16 | CHI |
| 2020026859 | SILVANIA | LB13406649B | DAIA S2 | 02/02/2020 18:38 | 03/02/2020 21:45 | 02/02/2020 18:48 | 03/02/2020 16:50 | 22,02 | 11 | 242,22 | CHI |
| 2020026859 | ABADIANIA | AN10383406 | DAIA S2 | 02/02/2020 18:38 | 03/02/2020 21:45 | 03/02/2020 15:29 | 03/02/2020 17:08 | 1,64 | 1 | 1,64 | CHI |
| 2020026859 | ANAPOLIS | AN10383406 | DAIA S2 | 02/02/2020 18:38 | 03/02/2020 21:45 | 03/02/2020 15:29 | 03/02/2020 18:40 | 3,18 | 5 | 15,90 | CHI |
| 2020026859 | ABADIANIA | AN10383406 | DAIA S2 | 02/02/2020 18:38 | 03/02/2020 21:45 | 03/02/2020 15:29 | 03/02/2020 19:10 | 3,67 | 4 | 14,68 | CHI |
| 2020026859 | ABADIANIA | AN10383406 | DAIA S2 | 02/02/2020 18:38 | 03/02/2020 21:45 | 03/02/2020 15:29 | 03/02/2020 19:10 | 3,67 | 355 | 1302,65 | CHI |
| 2020026859 | ABADIANIA | AN10383406 | DAIA S2 | 02/02/2020 18:38 | 03/02/2020 21:45 | 03/02/2020 15:29 | 03/02/2020 19:10 | 3,67 | 2 | 7,34 | CHI |
| 2020026859 | ABADIANIA | AN10383406 | DAIA S2 | 02/02/2020 18:38 | 03/02/2020 21:45 | 03/02/2020 15:29 | 03/02/2020 19:10 | 3,67 | 173 | 634,81 | CHI |
| 2020026859 | ABADIANIA | AN10383406 | DAIA S2 | 02/02/2020 18:38 | 03/02/2020 21:45 | 03/02/2020 15:29 | 03/02/2020 19:10 | 3,67 | 1 | 3,67 | CHI |
| 2020026859 | ANAPOLIS | AN10383406 | DAIA S2 | 02/02/2020 18:38 | 03/02/2020 21:45 | 03/02/2020 15:29 | 03/02/2020 19:10 | 3,67 | 4 | 14,68 | CHI |
| 2020026859 | ANAPOLIS | AN10383406 | DAIA S2 | 02/02/2020 18:38 | 03/02/2020 21:45 | 03/02/2020 15:29 | 03/02/2020 19:10 | 3,67 | 7 | 25,69 | CHI |
| 2020026859 | BELA VISTA DE GOIAS | AN10383406 | DAIA S2 | 02/02/2020 18:38 | 03/02/2020 21:45 | 03/02/2020 15:29 | 03/02/2020 19:10 | 3,67 | 1 | 3,67 | CHI |
| 2020026859 | GAMELEIRA DE GOIAS | AN10383406 | DAIA S2 | 02/02/2020 18:38 | 03/02/2020 21:45 | 03/02/2020 15:29 | 03/02/2020 19:10 | 3,67 | 956 | 3507,99 | CHI |
| 2020026859 | GAMELEIRA DE GOIAS | AN10383406 | DAIA S2 | 02/02/2020 18:38 | 03/02/2020 21:45 | 03/02/2020 15:29 | 03/02/2020 19:10 | 3,67 | 159 | 583,44 | CHI |
| 2020026859 | GAMELEIRA DE GOIAS | AN10383406 | DAIA S2 | 02/02/2020 18:38 | 03/02/2020 21:45 | 03/02/2020 15:29 | 03/02/2020 19:10 | 3,67 | 1 | 3,67 | CHI |
| 2020026859 | GAMELEIRA DE GOIAS | AN10383406 | DAIA S2 | 02/02/2020 18:38 | 03/02/2020 21:45 | 03/02/2020 15:29 | 03/02/2020 19:10 | 3,67 | 231 | 847,64 | CHI |
| 2020026859 | SILVANIA | AN10383406 | DAIA S2 | 02/02/2020 18:38 | 03/02/2020 21:45 | 03/02/2020 15:29 | 03/02/2020 19:10 | 3,67 | 215 | 788,93 | CHI |
| 2020026859 | SILVANIA | AN10383406 | DAIA S2 | 02/02/2020 18:38 | 03/02/2020 21:45 | 03/02/2020 15:29 | 03/02/2020 19:10 | 3,67 | 1 | 3,67 | CHI |
| 2020026859 | GAMELEIRA DE GOIAS | AN10383406 | DAIA S2 | 02/02/2020 18:38 | 03/02/2020 21:45 | 03/02/2020 17:08 | 03/02/2020 19:10 | 2,03 | 41 | 83,04 | CHI |
| 2020026859 | GAMELEIRA DE GOIAS | AN10383406 | DAIA S2 | 02/02/2020 18:38 | 03/02/2020 21:45 | 03/02/2020 17:08 | 03/02/2020 19:10 | 2,03 | 3 | 6,08 | CHI |

| | | | | | | | | | | | |
|-------------|------------------------|-------------|---------------------------|------------------|------------------|------------------|------------------|-------|-----|---------|-----|
| 2020026859 | SILVANIA | AN10383406 | DAIA S2 | 02/02/2020 18:38 | 03/02/2020 21:45 | 03/02/2020 17:08 | 03/02/2020 19:10 | 2,03 | 141 | 285,56 | CHI |
| 2020026859 | LEOPOLDO DE BULHOES | LB13406649B | DAIA S2 | 02/02/2020 18:38 | 03/02/2020 21:45 | 02/02/2020 18:48 | 03/02/2020 19:48 | 24,99 | 1 | 24,99 | CHI |
| 2020026859 | SILVANIA | LB13406649B | DAIA S2 | 02/02/2020 18:38 | 03/02/2020 21:45 | 02/02/2020 18:48 | 03/02/2020 19:48 | 24,99 | 1 | 24,99 | CHI |
| 2020026859 | ANAPOLIS | AN10383406 | DAIA S2 | 02/02/2020 18:38 | 03/02/2020 21:45 | 03/02/2020 15:29 | 03/02/2020 21:40 | 6,17 | 1 | 6,17 | CHI |
| 2020026859 | ANAPOLIS | AN10383406 | DAIA S2 | 02/02/2020 18:38 | 03/02/2020 21:45 | 03/02/2020 15:29 | 03/02/2020 21:45 | 6,25 | 1 | 6,25 | CHI |
| 2020028155 | CRISTIANOPOLIS | CF12020367 | CRISTIANOPOLIS | 02/02/2020 18:38 | 03/02/2020 18:51 | 02/02/2020 18:38 | 02/02/2020 21:30 | 2,86 | 7 | 20,05 | CHI |
| 2020028155 | SANTA CRUZ DE GOIAS | CF12020367 | CRISTIANOPOLIS | 02/02/2020 18:38 | 03/02/2020 18:51 | 02/02/2020 18:38 | 02/02/2020 21:30 | 2,86 | 8 | 22,91 | CHI |
| 2020028155 | CRISTIANOPOLIS | CF12020367 | CRISTIANOPOLIS | 02/02/2020 18:38 | 03/02/2020 18:51 | 03/02/2020 00:47 | 03/02/2020 01:30 | 0,71 | 7 | 4,95 | CHI |
| 2020028155 | SANTA CRUZ DE GOIAS | CF12020367 | CRISTIANOPOLIS | 02/02/2020 18:38 | 03/02/2020 18:51 | 03/02/2020 00:47 | 03/02/2020 01:30 | 0,71 | 8 | 5,66 | CHI |
| 2020028155 | CRISTIANOPOLIS | CF12020367 | CRISTIANOPOLIS | 02/02/2020 18:38 | 03/02/2020 18:51 | 03/02/2020 10:21 | 03/02/2020 11:53 | 1,54 | 7 | 10,79 | CHI |
| 2020028155 | SANTA CRUZ DE GOIAS | CF12020367 | CRISTIANOPOLIS | 02/02/2020 18:38 | 03/02/2020 18:51 | 03/02/2020 10:21 | 03/02/2020 11:53 | 1,54 | 8 | 12,33 | CHI |
| 2020028155 | SANTA CRUZ DE GOIAS | CF12020367 | CRISTIANOPOLIS | 02/02/2020 18:38 | 03/02/2020 18:51 | 02/02/2020 18:38 | 03/02/2020 15:43 | 21,08 | 28 | 590,36 | CHI |
| 2020028155 | SANTA CRUZ DE GOIAS | BC13348260 | CRISTIANOPOLIS | 02/02/2020 18:38 | 03/02/2020 18:51 | 02/02/2020 20:00 | 03/02/2020 15:43 | 19,72 | 2 | 39,44 | CHI |
| 2020028155 | SANTA CRUZ DE GOIAS | CF12020367 | CRISTIANOPOLIS | 02/02/2020 18:38 | 03/02/2020 18:51 | 02/02/2020 18:38 | 03/02/2020 15:58 | 21,34 | 8 | 170,76 | CHI |
| 2020028155 | SANTA CRUZ DE GOIAS | CF12020367 | CRISTIANOPOLIS | 02/02/2020 18:38 | 03/02/2020 18:51 | 02/02/2020 18:38 | 03/02/2020 18:51 | 24,22 | 39 | 944,53 | CHI |
| 2020028156 | AMORINOPOLIS | IV12390141 | IPORA | 02/02/2020 18:38 | 02/02/2020 21:41 | 02/02/2020 18:38 | 02/02/2020 21:41 | 3,04 | 6 | 18,25 | CHI |
| 2020028156 | IVOLANDIA | IV12390141 | IPORA | 02/02/2020 18:38 | 02/02/2020 21:41 | 02/02/2020 18:38 | 02/02/2020 21:41 | 3,04 | 60 | 182,50 | CHI |
| 2020028250 | ANAPOLIS | AN12167603 | ANAPOLIS UNIVERSITARIO S2 | 02/02/2020 18:38 | 02/02/2020 19:52 | 02/02/2020 18:38 | 02/02/2020 19:52 | 1,22 | 382 | 465,62 | CHI |
| 20200213433 | SILVANIA | SV12095153 | DAIA S2 | 02/02/2020 18:38 | 04/02/2020 03:20 | 03/02/2020 15:29 | 04/02/2020 03:20 | 11,84 | 6 | 71,02 | CHI |
| 2020028133 | CALDAS NOVAS | CN21049722 | RIO QUENTE | 02/02/2020 18:39 | 02/02/2020 21:55 | 02/02/2020 18:39 | 02/02/2020 21:55 | 3,28 | 1 | 3,28 | CHI |
| 2020028166 | ANAPOLIS | 00030214 | DAIA S1 | 02/02/2020 18:40 | 02/02/2020 20:29 | 02/02/2020 18:40 | 02/02/2020 20:08 | 1,45 | 1 | 1,45 | CHI |
| 2020028166 | ANAPOLIS | 00030214 | DAIA S1 | 02/02/2020 18:40 | 02/02/2020 20:29 | 02/02/2020 18:40 | 02/02/2020 20:29 | 1,81 | 7 | 12,66 | CHI |
| 2020028152 | PADRE BERNARDO | PB12385158 | PADRE BERNARDO | 02/02/2020 18:42 | 02/02/2020 23:50 | 02/02/2020 18:42 | 02/02/2020 23:50 | 5,13 | 1 | 5,13 | CHI |
| 2020028153 | PETROLINA DE GOIAS | PG12015839 | PETROLINA | 02/02/2020 18:42 | 03/02/2020 07:29 | 02/02/2020 18:42 | 03/02/2020 07:29 | 12,78 | 4 | 51,12 | CHI |
| 2020028247 | ITUMBIARA | IT11000019 | ITUMBIARA VELHA S1 | 02/02/2020 18:42 | 02/02/2020 20:18 | 02/02/2020 18:42 | 02/02/2020 20:18 | 1,60 | 126 | 201,53 | CHI |
| 2020028873 | GOIATUBA | 04580214 | BOM JESUS DE GOIAS | 02/02/2020 18:43 | 02/02/2020 20:40 | 02/02/2020 18:43 | 02/02/2020 20:40 | 1,94 | 129 | 250,08 | CHI |
| 2020028165 | SANTA BARBARA DE GOIAS | SB12277716 | TRINDADE | 02/02/2020 18:45 | 03/02/2020 02:06 | 02/02/2020 18:45 | 03/02/2020 02:06 | 7,35 | 10 | 73,50 | CHI |
| 2020028171 | GOIANESIA | GE12376540 | GOIANESIA S1 | 02/02/2020 18:46 | 03/02/2020 03:07 | 02/02/2020 18:46 | 03/02/2020 03:07 | 8,34 | 215 | 1793,04 | CHI |
| 2020028175 | ARAGOIANIA | AO32000023 | GUAPO S2 | 02/02/2020 18:46 | 03/02/2020 12:53 | 02/02/2020 18:46 | 03/02/2020 12:53 | 18,11 | 2 | 36,22 | CHI |
| 2020028178 | CALDAS NOVAS | CN12114775 | CALDAS NOVAS S1 | 02/02/2020 18:47 | 02/02/2020 21:34 | 02/02/2020 18:47 | 02/02/2020 21:34 | 2,77 | 28 | 77,51 | CHI |
| 2020028178 | SANTA CRUZ DE GOIAS | CN12114775 | CALDAS NOVAS S1 | 02/02/2020 18:47 | 02/02/2020 21:34 | 02/02/2020 18:47 | 02/02/2020 21:34 | 2,77 | 94 | 260,22 | CHI |
| 2020028185 | APARECIDA DE GOIANIA | 10001618308 | INDEPENDENCIA S2 | 02/02/2020 18:49 | 02/02/2020 21:48 | 02/02/2020 18:49 | 02/02/2020 21:48 | 2,97 | 1 | 2,97 | CHI |
| 2020028186 | JUSSARA | JR12396232 | JUSSARA | 02/02/2020 18:49 | 03/02/2020 14:00 | 02/02/2020 18:49 | 03/02/2020 14:00 | 19,17 | 2 | 38,34 | CHI |

| | | | | | | | | | | | |
|--------------|--------------------------|--------------|---------------------------|------------------|------------------|------------------|------------------|-------|-----|---------|-----|
| 2020028195 | APARECIDA DE GOIANIA | 200276359 | INDEPENDENCIA S1 | 02/02/2020 18:50 | 02/02/2020 20:43 | 02/02/2020 18:50 | 02/02/2020 20:43 | 1,87 | 1 | 1,87 | CHI |
| 2020028276 | ANAPOLIS | AN11004087 | ANAPOLIS UNIVERSITARIO S2 | 02/02/2020 18:50 | 03/02/2020 04:28 | 02/02/2020 18:50 | 03/02/2020 04:28 | 9,63 | 130 | 1252,19 | CHI |
| 2020028196 | APARECIDA DE GOIANIA | 10010301389 | ATLANTICO S1 | 02/02/2020 18:51 | 03/02/2020 08:31 | 02/02/2020 18:51 | 03/02/2020 08:31 | 13,66 | 1 | 13,66 | CHI |
| 2020028201 | ITUMBIARA | IT21222300 | ITUMBIARA VELHA S1 | 02/02/2020 18:51 | 02/02/2020 20:58 | 02/02/2020 18:51 | 02/02/2020 20:58 | 2,11 | 2 | 4,22 | CHI |
| 2020028202 | ANAPOLIS | AN12258767 | ANAPOLIS UNIVERSITARIO S1 | 02/02/2020 18:51 | 03/02/2020 04:44 | 02/02/2020 18:51 | 03/02/2020 04:44 | 9,88 | 5 | 49,38 | CHI |
| 2020028269 | GOIANIA | GN12199004 | FERROVIARIO S1 | 02/02/2020 18:51 | 02/02/2020 20:32 | 02/02/2020 18:51 | 02/02/2020 20:32 | 1,68 | 195 | 326,95 | CHI |
| 202002191160 | ANAPOLIS | AN12319607 | DAIA S1 | 02/02/2020 18:51 | 03/02/2020 14:57 | 02/02/2020 18:51 | 03/02/2020 14:57 | 20,10 | 5 | 100,48 | CHI |
| 202002191160 | LEOPOLDO DE BULHOES | AN12319607 | DAIA S1 | 02/02/2020 18:51 | 03/02/2020 14:57 | 02/02/2020 18:51 | 03/02/2020 14:57 | 20,10 | 6 | 120,58 | CHI |
| 2020028300 | ANAPOLIS | AN11121764 | ANAPOLIS UNIVERSITARIO S2 | 02/02/2020 18:52 | 03/02/2020 03:02 | 02/02/2020 18:52 | 03/02/2020 03:02 | 8,16 | 191 | 1558,72 | CHI |
| 2020028529 | TRINDADE | TR12350417 | TRINDADE | 02/02/2020 18:53 | 02/02/2020 21:27 | 02/02/2020 18:53 | 02/02/2020 21:27 | 2,55 | 378 | 965,58 | CHI |
| 2020028577 | GOIANIA | GN11275002 | CARAJAS S1 | 02/02/2020 18:53 | 03/02/2020 01:10 | 02/02/2020 18:53 | 03/02/2020 01:10 | 6,28 | 72 | 452,44 | CHI |
| 2020028222 | CRISTALINA | KR21244633 | CRISTALINA S2 | 02/02/2020 18:55 | 02/02/2020 20:52 | 02/02/2020 18:55 | 02/02/2020 20:52 | 1,95 | 1 | 1,95 | CHI |
| 2020028225 | CALDAS NOVAS | CN12200060RE | CALDAS NOVAS S2 | 02/02/2020 18:55 | 02/02/2020 20:52 | 02/02/2020 18:55 | 02/02/2020 20:52 | 1,95 | 137 | 266,69 | CHI |
| 2020028225 | PIRACANJUBA | CN12200060RE | CALDAS NOVAS S2 | 02/02/2020 18:55 | 02/02/2020 20:52 | 02/02/2020 18:55 | 02/02/2020 20:52 | 1,95 | 2 | 3,89 | CHI |
| 2020028254 | ANAPOLIS | AN12258682 | JUNDIAI S1 | 02/02/2020 18:55 | 03/02/2020 08:09 | 02/02/2020 18:55 | 03/02/2020 08:09 | 13,22 | 89 | 1176,53 | CHI |
| 2020028254 | LEOPOLDO DE BULHOES | AN12258682 | JUNDIAI S1 | 02/02/2020 18:55 | 03/02/2020 08:09 | 02/02/2020 18:55 | 03/02/2020 08:09 | 13,22 | 2 | 26,44 | CHI |
| 2020028246 | TURVANIA | TV21233398 | FIRMINOPOLIS S2 | 02/02/2020 18:58 | 03/02/2020 03:43 | 02/02/2020 18:58 | 03/02/2020 03:43 | 8,74 | 1 | 8,74 | CHI |
| 2020028265 | INACIOLANDIA | CD12011456 | CACHOEIRA DOURADA | 02/02/2020 19:02 | 02/02/2020 23:52 | 02/02/2020 19:02 | 02/02/2020 23:52 | 4,83 | 5 | 24,14 | CHI |
| 2020028266 | GOIANIA | 10963881 | CAMPINAS S3 | 02/02/2020 19:02 | 03/02/2020 02:19 | 02/02/2020 19:02 | 03/02/2020 02:19 | 7,28 | 1 | 7,28 | CHI |
| 2020028267 | PIRENOPOLIS | ZN12273387 | COCALZINHO | 02/02/2020 19:02 | 03/02/2020 13:09 | 02/02/2020 19:02 | 03/02/2020 13:09 | 18,12 | 14 | 253,63 | CHI |
| 2020028271 | IPAMERI | IP21363835 | IPAMERI | 02/02/2020 19:03 | 03/02/2020 16:46 | 02/02/2020 19:03 | 03/02/2020 16:46 | 21,71 | 1 | 21,71 | CHI |
| 2020028275 | SAO LUIZ DO NORTE | SZ12066081 | ITAPACI | 02/02/2020 19:03 | 02/02/2020 22:42 | 02/02/2020 19:03 | 02/02/2020 22:42 | 3,64 | 7 | 25,45 | CHI |
| 2020028280 | ESTRELA DO NORTE | ET12256551 | MARA ROSA | 02/02/2020 19:04 | 02/02/2020 23:16 | 02/02/2020 19:04 | 02/02/2020 23:16 | 4,19 | 9 | 37,72 | CHI |
| 2020028281 | CAIAPONIA | CP12395438 | PALESTINA | 02/02/2020 19:04 | 03/02/2020 04:08 | 02/02/2020 19:04 | 03/02/2020 04:08 | 9,06 | 5 | 45,28 | CHI |
| 2020028281 | PALESTINA DE GOIAS | CP12395438 | PALESTINA | 02/02/2020 19:04 | 03/02/2020 04:08 | 02/02/2020 19:04 | 03/02/2020 04:08 | 9,06 | 1 | 9,06 | CHI |
| 2020028287 | UIRAPURU | UP12391849 | SANTA TEREZINHA | 02/02/2020 19:04 | 02/02/2020 21:57 | 02/02/2020 19:04 | 02/02/2020 21:57 | 2,88 | 3 | 8,65 | CHI |
| 2020028284 | PONTALINA | 210041626 | PONTALINA | 02/02/2020 19:05 | 02/02/2020 20:52 | 02/02/2020 19:05 | 02/02/2020 20:52 | 1,78 | 1 | 1,78 | CHI |
| 2020028295 | GUARINOS | GG12203705 | URUACU | 02/02/2020 19:07 | 02/02/2020 21:00 | 02/02/2020 19:07 | 02/02/2020 21:00 | 1,88 | 10 | 18,76 | CHI |
| 2020028295 | ITAPACI | GG12203705 | URUACU | 02/02/2020 19:07 | 02/02/2020 21:00 | 02/02/2020 19:07 | 02/02/2020 21:00 | 1,88 | 2 | 3,75 | CHI |
| 2020028295 | PILAR DE GOIAS | GG12203705 | URUACU | 02/02/2020 19:07 | 02/02/2020 21:00 | 02/02/2020 19:07 | 02/02/2020 21:00 | 1,88 | 21 | 39,39 | CHI |
| 2020028295 | SANTA TEREZINHA DE GOIAS | GG12203705 | URUACU | 02/02/2020 19:07 | 02/02/2020 21:00 | 02/02/2020 19:07 | 02/02/2020 21:00 | 1,88 | 1 | 1,88 | CHI |
| 2020029360 | BURITI DE GOIAS | BS12215292 | FIRMINOPOLIS S2 | 02/02/2020 19:07 | 03/02/2020 07:22 | 02/02/2020 19:07 | 03/02/2020 07:22 | 12,25 | 38 | 465,34 | CHI |
| 2020029360 | NOVO BRASIL | BS12215292 | FIRMINOPOLIS S2 | 02/02/2020 19:07 | 03/02/2020 07:22 | 02/02/2020 19:07 | 03/02/2020 07:22 | 12,25 | 16 | 195,93 | CHI |

| | | | | | | | | | | | |
|------------|----------------------|--------------|---------------------------|------------------|------------------|------------------|------------------|-------|------|----------|-----|
| 2020028455 | GOIANIA | GN11346129 | CAMPINAS S1 | 02/02/2020 19:09 | 02/02/2020 20:37 | 02/02/2020 19:09 | 02/02/2020 20:37 | 1,46 | 79 | 115,34 | CHI |
| 2020028311 | APARECIDA DE GOIANIA | 200325437 | INDEPENDENCIA S2 | 02/02/2020 19:10 | 02/02/2020 23:37 | 02/02/2020 19:10 | 02/02/2020 23:37 | 4,44 | 1 | 4,44 | CHI |
| 2020028421 | ANAPOLIS | AN16401593 | ANAPOLIS UNIVERSITARIO S2 | 02/02/2020 19:10 | 02/02/2020 21:09 | 02/02/2020 19:10 | 02/02/2020 21:07 | 1,96 | 2947 | 5761,39 | CHI |
| 2020028421 | ANAPOLIS | AN10402661 | ANAPOLIS UNIVERSITARIO S2 | 02/02/2020 19:10 | 02/02/2020 21:09 | 02/02/2020 19:10 | 02/02/2020 21:08 | 1,97 | 1958 | 3855,08 | CHI |
| 2020028421 | CAMPO LIMPO | AN10402661 | ANAPOLIS UNIVERSITARIO S2 | 02/02/2020 19:10 | 02/02/2020 21:09 | 02/02/2020 19:10 | 02/02/2020 21:08 | 1,97 | 7 | 13,78 | CHI |
| 2020028421 | ANAPOLIS | AN16407973 | ANAPOLIS UNIVERSITARIO S2 | 02/02/2020 19:10 | 02/02/2020 21:09 | 02/02/2020 19:10 | 02/02/2020 21:08 | 1,98 | 1598 | 3157,38 | CHI |
| 2020028421 | ABADIANIA | AN16407972 | ANAPOLIS UNIVERSITARIO S2 | 02/02/2020 19:10 | 02/02/2020 21:09 | 02/02/2020 19:10 | 02/02/2020 21:09 | 1,99 | 17 | 33,78 | CHI |
| 2020028421 | ANAPOLIS | AN16407972 | ANAPOLIS UNIVERSITARIO S2 | 02/02/2020 19:10 | 02/02/2020 21:09 | 02/02/2020 19:10 | 02/02/2020 21:09 | 1,99 | 1504 | 2988,36 | CHI |
| 2020028421 | CAMPO LIMPO | AN16407972 | ANAPOLIS UNIVERSITARIO S2 | 02/02/2020 19:10 | 02/02/2020 21:09 | 02/02/2020 19:10 | 02/02/2020 21:09 | 1,99 | 10 | 19,87 | CHI |
| 2020028421 | PIRENOPOLIS | AN16407972 | ANAPOLIS UNIVERSITARIO S2 | 02/02/2020 19:10 | 02/02/2020 21:09 | 02/02/2020 19:10 | 02/02/2020 21:09 | 1,99 | 83 | 164,92 | CHI |
| 2020028472 | ABADIANIA | 00200214 | ANAPOLIS UNIVERSITARIO S1 | 02/02/2020 19:10 | 03/02/2020 11:49 | 02/02/2020 19:10 | 02/02/2020 20:16 | 1,10 | 1287 | 1419,27 | CHI |
| 2020028472 | CORUMBA DE GOIAS | 00200214 | ANAPOLIS UNIVERSITARIO S1 | 02/02/2020 19:10 | 03/02/2020 11:49 | 02/02/2020 19:10 | 02/02/2020 20:16 | 1,10 | 61 | 67,27 | CHI |
| 2020028472 | ABADIANIA | AA12084587LD | ANAPOLIS UNIVERSITARIO S1 | 02/02/2020 19:10 | 03/02/2020 11:49 | 02/02/2020 19:10 | 03/02/2020 09:26 | 14,27 | 41 | 585,10 | CHI |
| 2020028472 | ABADIANIA | AA12000048LD | ANAPOLIS UNIVERSITARIO S1 | 02/02/2020 19:10 | 03/02/2020 11:49 | 02/02/2020 19:10 | 03/02/2020 11:49 | 16,66 | 88 | 1466,10 | CHI |
| 2020028889 | LEOPOLDO DE BULHOES | LB12092183 | DAIA S2 | 02/02/2020 19:10 | 03/02/2020 09:46 | 02/02/2020 19:10 | 03/02/2020 09:46 | 14,59 | 5 | 72,95 | CHI |
| 2020028545 | ANAPOLIS | AN12349368 | ANAPOLIS UNIVERSITARIO S2 | 02/02/2020 19:11 | 02/02/2020 23:36 | 02/02/2020 19:11 | 02/02/2020 23:36 | 4,40 | 7 | 30,82 | CHI |
| 2020028326 | URUTAI | UT12300812 | URUTAI | 02/02/2020 19:12 | 02/02/2020 23:02 | 02/02/2020 19:12 | 02/02/2020 23:02 | 3,83 | 8 | 30,62 | CHI |
| 2020028328 | GOIANESIA | 10003512299 | GOIANESIA S2 | 02/02/2020 19:12 | 02/02/2020 20:50 | 02/02/2020 19:12 | 02/02/2020 20:50 | 1,64 | 1 | 1,64 | CHI |
| 2020028347 | GOIANIA | GN12002693 | NEROPOLIS S2 | 02/02/2020 19:14 | 02/02/2020 21:17 | 02/02/2020 19:14 | 02/02/2020 21:17 | 2,05 | 3 | 6,15 | CHI |
| 2020028627 | ANAPOLIS | AN11215206 | ANAPOLIS UNIVERSITARIO S2 | 02/02/2020 19:14 | 03/02/2020 00:13 | 02/02/2020 19:14 | 03/02/2020 00:13 | 4,98 | 64 | 318,92 | CHI |
| 2020028369 | ANAPOLIS | 21154624 | ANAPOLIS UNIVERSITARIO S2 | 02/02/2020 19:16 | 03/02/2020 11:07 | 02/02/2020 19:16 | 03/02/2020 11:07 | 15,84 | 1 | 15,84 | CHI |
| 2020028371 | GOIANIA | 10933232 | FERROVIARIO S1 | 02/02/2020 19:16 | 02/02/2020 21:52 | 02/02/2020 19:16 | 02/02/2020 21:52 | 2,59 | 1 | 2,59 | CHI |
| 2020028373 | IPAMERI | IP21107626 | IPAMERI | 02/02/2020 19:17 | 02/02/2020 19:49 | 02/02/2020 19:17 | 02/02/2020 19:49 | 0,53 | 1 | 0,53 | CHI |
| 2020029589 | PIRENOPOLIS | PV12098104 | SAO FRANCISCO DE GOIAS | 02/02/2020 19:17 | 03/02/2020 13:51 | 02/02/2020 19:17 | 03/02/2020 13:51 | 18,55 | 24 | 445,25 | CHI |
| 2020028380 | ANAPOLIS | 20045815 | JUNDIAI S2 | 02/02/2020 19:18 | 03/02/2020 10:03 | 02/02/2020 19:18 | 03/02/2020 10:03 | 14,75 | 1 | 14,75 | CHI |
| 2020028401 | ANAPOLIS | 20531230 | DAIA S1 | 02/02/2020 19:19 | 03/02/2020 10:54 | 02/02/2020 19:19 | 03/02/2020 10:54 | 15,57 | 1 | 15,57 | CHI |
| 2020028403 | PORANGATU | PO12100833 | PORANGATU | 02/02/2020 19:20 | 02/02/2020 23:32 | 02/02/2020 19:20 | 02/02/2020 23:32 | 4,21 | 3 | 12,62 | CHI |
| 2020028892 | TRINDADE | TR11000028 | TRINDADE | 02/02/2020 19:20 | 02/02/2020 22:24 | 02/02/2020 19:20 | 02/02/2020 22:24 | 3,05 | 122 | 372,57 | CHI |
| 2020028414 | ANAPOLIS | 10006168386 | ANAPOLIS UNIVERSITARIO S2 | 02/02/2020 19:21 | 03/02/2020 10:22 | 02/02/2020 19:21 | 03/02/2020 10:22 | 15,01 | 1 | 15,01 | CHI |
| 2020028415 | COCALZINHO DE GOIAS | ZN10271882 | COCALZINHO | 02/02/2020 19:21 | 03/02/2020 09:40 | 02/02/2020 20:21 | 02/02/2020 22:16 | 1,92 | 7 | 13,45 | CHI |
| 2020028415 | CORUMBA DE GOIAS | ZN10271882 | COCALZINHO | 02/02/2020 19:21 | 03/02/2020 09:40 | 02/02/2020 20:21 | 02/02/2020 22:16 | 1,92 | 1 | 1,92 | CHI |
| 2020028415 | COCALZINHO DE GOIAS | ZN10271882 | COCALZINHO | 02/02/2020 19:21 | 03/02/2020 09:40 | 02/02/2020 19:21 | 03/02/2020 09:40 | 14,32 | 916 | 13113,56 | CHI |
| 2020028415 | CORUMBA DE GOIAS | ZN10271882 | COCALZINHO | 02/02/2020 19:21 | 03/02/2020 09:40 | 02/02/2020 19:21 | 03/02/2020 09:40 | 14,32 | 289 | 4137,36 | CHI |

| | | | | | | | | | | | |
|------------|----------------------------|--------------|---------------------------|------------------|------------------|------------------|------------------|-------|-----|---------|-----|
| 2020028415 | COCALZINHO DE GOIAS | ZN10271882 | COCALZINHO | 02/02/2020 19:21 | 03/02/2020 09:40 | 02/02/2020 22:30 | 03/02/2020 09:40 | 11,16 | 7 | 78,15 | CHI |
| 2020028415 | CORUMBA DE GOIAS | ZN10271882 | COCALZINHO | 02/02/2020 19:21 | 03/02/2020 09:40 | 02/02/2020 22:30 | 03/02/2020 09:40 | 11,16 | 1 | 11,16 | CHI |
| 2020028563 | ANAPOLIS | AN12000150 | JUNDIAI S2 | 02/02/2020 19:21 | 03/02/2020 02:32 | 02/02/2020 19:21 | 03/02/2020 02:32 | 7,18 | 28 | 201,16 | CHI |
| 2020028435 | BARRO ALTO | GE12374628LD | BARRO ALTO | 02/02/2020 19:22 | 02/02/2020 22:19 | 02/02/2020 19:22 | 02/02/2020 22:19 | 2,93 | 2 | 5,87 | CHI |
| 2020028435 | GOIANESIA | GE12374628LD | BARRO ALTO | 02/02/2020 19:22 | 02/02/2020 22:19 | 02/02/2020 19:22 | 02/02/2020 22:19 | 2,93 | 1 | 2,93 | CHI |
| 2020028435 | SANTA RITA DO NOVO DESTINO | GE12374628LD | BARRO ALTO | 02/02/2020 19:22 | 02/02/2020 22:19 | 02/02/2020 19:22 | 02/02/2020 22:19 | 2,93 | 134 | 393,18 | CHI |
| 2020028435 | SAO LUIZ DO NORTE | GE12374628LD | BARRO ALTO | 02/02/2020 19:22 | 02/02/2020 22:19 | 02/02/2020 19:22 | 02/02/2020 22:19 | 2,93 | 13 | 38,14 | CHI |
| 2020028436 | JATAI | 290239163 | JATAI S2 | 02/02/2020 19:23 | 02/02/2020 22:52 | 02/02/2020 19:23 | 02/02/2020 22:52 | 3,48 | 1 | 3,48 | CHI |
| 2020028441 | IPAMERI | IP21300915 | IPAMERI | 02/02/2020 19:24 | 03/02/2020 08:36 | 02/02/2020 19:24 | 03/02/2020 08:36 | 13,19 | 1 | 13,19 | CHI |
| 2020028471 | VALPARAISO DE GOIAS | VA11097135 | PACAEMBU S2 | 02/02/2020 19:24 | 02/02/2020 21:47 | 02/02/2020 19:24 | 02/02/2020 21:47 | 2,38 | 76 | 181,03 | CHI |
| 2020028657 | ANAPOLIS | AN11129425 | JUNDIAI S1 | 02/02/2020 19:24 | 03/02/2020 00:28 | 02/02/2020 19:24 | 03/02/2020 00:28 | 5,06 | 114 | 577,35 | CHI |
| 2020028449 | RIO VERDE | 630119247 | RIO VERDE S1 | 02/02/2020 19:26 | 03/02/2020 05:38 | 02/02/2020 19:26 | 03/02/2020 05:38 | 10,20 | 1 | 10,20 | CHI |
| 2020028451 | HIDROLANDIA | HD11037889 | CEPAIGO S2 | 02/02/2020 19:26 | 02/02/2020 21:10 | 02/02/2020 19:26 | 02/02/2020 21:10 | 1,73 | 43 | 74,19 | CHI |
| 2020028459 | CALDAS NOVAS | CN21226658 | CALDAS NOVAS S1 | 02/02/2020 19:27 | 02/02/2020 23:52 | 02/02/2020 19:27 | 02/02/2020 23:52 | 4,41 | 1 | 4,41 | CHI |
| 2020028476 | QUIRINOPOLIS | 10002444788 | QUIRINOPOLIS | 02/02/2020 19:27 | 02/02/2020 21:14 | 02/02/2020 19:27 | 02/02/2020 21:14 | 1,78 | 1 | 1,78 | CHI |
| 2020028619 | ANAPOLIS | AN11032920 | ANAPOLIS UNIVERSITARIO S2 | 02/02/2020 19:29 | 03/02/2020 01:45 | 02/02/2020 19:29 | 03/02/2020 01:45 | 6,26 | 123 | 769,84 | CHI |
| 2020028894 | PADRE BERNARDO | PB12313941 | PADRE BERNARDO | 02/02/2020 19:31 | 02/02/2020 22:28 | 02/02/2020 19:31 | 02/02/2020 22:28 | 2,93 | 4 | 11,74 | CHI |
| 2020028506 | ITABERAI | 50060247 | ITABERAI S2 | 02/02/2020 19:32 | 03/02/2020 08:12 | 02/02/2020 19:32 | 03/02/2020 08:12 | 12,65 | 1 | 12,65 | CHI |
| 2020028521 | CRISTALINA | IP21147561 | CRISTALINA S1 | 02/02/2020 19:34 | 02/02/2020 21:52 | 02/02/2020 19:34 | 02/02/2020 21:52 | 2,30 | 1 | 2,30 | CHI |
| 2020028523 | GOIANIA | 14682140 | CARAJAS S2 | 02/02/2020 19:34 | 02/02/2020 21:52 | 02/02/2020 19:34 | 02/02/2020 21:52 | 2,29 | 1 | 2,29 | CHI |
| 2020028525 | ANAPOLIS | AN11000273 | JUNDIAI S1 | 02/02/2020 19:34 | 03/02/2020 11:44 | 02/02/2020 19:34 | 03/02/2020 11:44 | 16,15 | 156 | 2519,92 | CHI |
| 2020028527 | TEREZOPOLIS DE GOIAS | 1370016181 | DAIA S2 | 02/02/2020 19:35 | 03/02/2020 10:18 | 02/02/2020 19:35 | 03/02/2020 10:18 | 14,72 | 1 | 14,72 | CHI |
| 2020028537 | SANTA RITA DO NOVO DESTINO | GE12272031 | BARRO ALTO | 02/02/2020 19:37 | 03/02/2020 08:27 | 02/02/2020 19:37 | 03/02/2020 08:27 | 12,83 | 12 | 153,96 | CHI |
| 2020028538 | FAINA | GS12189948 | GOIAS | 02/02/2020 19:37 | 03/02/2020 10:30 | 02/02/2020 19:37 | 03/02/2020 10:30 | 14,89 | 11 | 163,75 | CHI |
| 2020028541 | GOIANIA | GN11280924 | CARAJAS S2 | 02/02/2020 19:37 | 02/02/2020 21:44 | 02/02/2020 19:37 | 02/02/2020 21:44 | 2,11 | 129 | 271,72 | CHI |
| 2020026864 | TRINDADE | TR11167366 | TRINDADE | 02/02/2020 19:38 | 02/02/2020 20:41 | 02/02/2020 19:38 | 02/02/2020 20:41 | 1,03 | 57 | 58,98 | CHI |
| 2020028544 | ANAPOLIS | 20744493 | JUNDIAI S2 | 02/02/2020 19:38 | 03/02/2020 12:56 | 02/02/2020 19:38 | 03/02/2020 12:56 | 17,29 | 1 | 17,29 | CHI |
| 2020028556 | SANTA RITA DO NOVO DESTINO | BA21101508 | BARRO ALTO | 02/02/2020 19:42 | 03/02/2020 09:20 | 02/02/2020 19:42 | 03/02/2020 09:20 | 13,63 | 1 | 13,63 | CHI |
| 2020028557 | PALMEIRAS DE GOIAS | 590025089 | PALMEIRAS | 02/02/2020 19:43 | 03/02/2020 10:03 | 02/02/2020 19:43 | 03/02/2020 10:03 | 14,33 | 1 | 14,33 | CHI |
| 2020028569 | CATALAO | 1990298520 | CATALAO S1 | 02/02/2020 19:44 | 03/02/2020 01:05 | 02/02/2020 19:44 | 03/02/2020 01:05 | 5,33 | 1 | 5,33 | CHI |
| 2020028574 | ANAPOLIS | 20822054 | JUNDIAI S1 | 02/02/2020 19:45 | 03/02/2020 14:34 | 02/02/2020 19:45 | 03/02/2020 14:34 | 18,81 | 1 | 18,81 | CHI |
| 2020028605 | PIRENOPOLIS | PV12000046 | CORUMBA | 02/02/2020 19:45 | 02/02/2020 22:30 | 02/02/2020 19:45 | 02/02/2020 22:30 | 2,74 | 50 | 136,99 | CHI |
| 2020028576 | MONTES CLAROS DE GOIAS | ME21095992 | BRITANIA | 02/02/2020 19:46 | 02/02/2020 23:51 | 02/02/2020 19:46 | 02/02/2020 23:51 | 4,08 | 5 | 20,41 | CHI |

| | | | | | | | | | | | |
|-------------|-----------------------------|--------------|---------------------------|------------------|------------------|------------------|------------------|-------|------|----------|-----|
| 2020028579 | MINACU | IH11210333 | MINACU | 02/02/2020 19:46 | 03/02/2020 00:41 | 02/02/2020 19:46 | 03/02/2020 00:41 | 4,90 | 2 | 9,80 | CHI |
| 2020028584 | SANTO ANTONIO DO DESCOBERTO | SN11290584 | AGUAS LINDAS DE GOIAS S2 | 02/02/2020 19:47 | 02/02/2020 21:37 | 02/02/2020 19:47 | 02/02/2020 21:37 | 1,82 | 66 | 120,12 | CHI |
| 2020028589 | IPAMERI | IP12404710 | IPAMERI | 02/02/2020 19:48 | 02/02/2020 22:20 | 02/02/2020 19:48 | 02/02/2020 22:20 | 2,53 | 3 | 7,58 | CHI |
| 2020028591 | GOIANIA | GN11168572 | INDEPENDENCIA S2 | 02/02/2020 19:48 | 02/02/2020 23:01 | 02/02/2020 19:48 | 02/02/2020 23:01 | 3,20 | 11 | 35,23 | CHI |
| 2020028595 | NOVA CRIXAS | NA21055693 | MOZARLANDIA | 02/02/2020 19:49 | 03/02/2020 20:46 | 02/02/2020 19:49 | 03/02/2020 20:04 | 24,24 | 1 | 24,24 | CHI |
| 2020028595 | NOVA CRIXAS | NA12055690 | MOZARLANDIA | 02/02/2020 19:49 | 03/02/2020 20:46 | 03/02/2020 12:13 | 03/02/2020 20:46 | 8,54 | 12 | 102,51 | CHI |
| 2020028596 | CALDAZINHA | DE12233203 | CEPAIGO S2 | 02/02/2020 19:49 | 03/02/2020 08:08 | 02/02/2020 19:49 | 03/02/2020 08:08 | 12,31 | 2 | 24,62 | CHI |
| 2020028597 | PIRES DO RIO | PR12051686 | PIRES DO RIO S2 | 02/02/2020 19:49 | 03/02/2020 10:34 | 02/02/2020 19:49 | 03/02/2020 10:34 | 14,74 | 1 | 14,74 | CHI |
| 2020028597 | SANTA CRUZ DE GOIAS | PR12051686 | PIRES DO RIO S2 | 02/02/2020 19:49 | 03/02/2020 10:34 | 02/02/2020 19:49 | 03/02/2020 10:34 | 14,74 | 22 | 324,24 | CHI |
| 2020028603 | MARA ROSA | MQ12168867 | MARA ROSA | 02/02/2020 19:50 | 02/02/2020 21:45 | 02/02/2020 19:50 | 02/02/2020 21:45 | 1,91 | 1 | 1,91 | CHI |
| 2020029018 | ANAPOLIS | AN11139844 | ANAPOLIS UNIVERSITARIO S2 | 02/02/2020 19:54 | 03/02/2020 01:52 | 02/02/2020 19:54 | 03/02/2020 01:52 | 5,96 | 136 | 810,48 | CHI |
| 2020028632 | SAO MIGUEL DO ARAGUAIA | SM21099580 | SAO MIGUEL DO ARAGUAIA | 02/02/2020 19:56 | 02/02/2020 22:25 | 02/02/2020 19:56 | 02/02/2020 22:25 | 2,47 | 4 | 9,89 | CHI |
| 2020028633 | CATALAO | CT21288392 | CATALAO S1 | 02/02/2020 19:56 | 02/02/2020 22:38 | 02/02/2020 19:56 | 02/02/2020 22:38 | 2,68 | 1 | 2,68 | CHI |
| 2020028636 | MAIRIPOTABA | MI21060692 | PONTALINA | 02/02/2020 19:57 | 03/02/2020 15:36 | 02/02/2020 19:57 | 03/02/2020 15:36 | 19,64 | 1 | 19,64 | CHI |
| 2020028638 | BOM JESUS DE GOIAS | BJ12000207 | CACHOEIRA DOURADA | 02/02/2020 19:57 | 03/02/2020 14:23 | 02/02/2020 19:57 | 03/02/2020 14:23 | 18,42 | 3 | 55,26 | CHI |
| 2020028638 | GOIATUBA | BJ12000207 | CACHOEIRA DOURADA | 02/02/2020 19:57 | 03/02/2020 14:23 | 02/02/2020 19:57 | 03/02/2020 14:23 | 18,42 | 1 | 18,42 | CHI |
| 2020028638 | PANAMA | BJ12000207 | CACHOEIRA DOURADA | 02/02/2020 19:57 | 03/02/2020 14:23 | 02/02/2020 19:57 | 03/02/2020 14:23 | 18,42 | 2 | 36,84 | CHI |
| 20200210288 | BOM JESUS DE GOIAS | BJ21000286 | CACHOEIRA DOURADA | 02/02/2020 19:57 | 04/02/2020 19:02 | 02/02/2020 19:57 | 04/02/2020 19:02 | 47,07 | 1 | 47,07 | CHI |
| 2020028647 | GOIANIA | 16495378 | XAVANTES | 02/02/2020 19:59 | 02/02/2020 21:56 | 02/02/2020 19:59 | 02/02/2020 21:56 | 1,94 | 1 | 1,94 | CHI |
| 2020028648 | ANAPOLIS | 10022662276 | JUNDIAI S1 | 02/02/2020 19:59 | 03/02/2020 11:19 | 02/02/2020 19:59 | 03/02/2020 11:19 | 15,32 | 1 | 15,32 | CHI |
| 2020028672 | FORMOSA | 10003392862 | ITUIQUIRA | 02/02/2020 20:03 | 02/02/2020 20:58 | 02/02/2020 20:03 | 02/02/2020 20:58 | 0,91 | 1 | 0,91 | CHI |
| 2020028688 | ANAPOLIS | 21057448 | JUNDIAI S2 | 02/02/2020 20:05 | 03/02/2020 11:59 | 02/02/2020 20:05 | 03/02/2020 11:59 | 15,89 | 1 | 15,89 | CHI |
| 2020028700 | PALMEIRAS DE GOIAS | PL12242311LD | PALMEIRAS | 02/02/2020 20:08 | 03/02/2020 08:21 | 02/02/2020 20:08 | 03/02/2020 08:21 | 12,20 | 1 | 12,20 | CHI |
| 2020028703 | GOIANIA | GN11154547 | CARAJAS S1 | 02/02/2020 20:10 | 02/02/2020 21:06 | 02/02/2020 20:10 | 02/02/2020 21:06 | 0,93 | 105 | 97,65 | CHI |
| 2020028716 | GOIANIA | SW12064786 | GOIANIA LESTE S2 | 02/02/2020 20:13 | 02/02/2020 22:47 | 02/02/2020 20:13 | 02/02/2020 22:47 | 2,56 | 1 | 2,56 | CHI |
| 2020028716 | SENADOR CANEDO | SW12064786 | GOIANIA LESTE S2 | 02/02/2020 20:13 | 02/02/2020 22:47 | 02/02/2020 20:13 | 02/02/2020 22:47 | 2,56 | 23 | 58,89 | CHI |
| 2020028743 | URUTAI | UT21337287 | URUTAI | 02/02/2020 20:13 | 03/02/2020 01:41 | 02/02/2020 20:13 | 03/02/2020 01:41 | 5,47 | 1 | 5,47 | CHI |
| 2020028857 | ANAPOLIS | AN11000440 | JUNDIAI S1 | 02/02/2020 20:13 | 03/02/2020 04:59 | 02/02/2020 20:13 | 03/02/2020 04:59 | 8,76 | 85 | 744,60 | CHI |
| 2020028868 | CRISTIANOPOLIS | CF12222001 | CRISTIANOPOLIS | 02/02/2020 20:13 | 03/02/2020 08:48 | 02/02/2020 20:13 | 03/02/2020 08:48 | 12,58 | 19 | 239,08 | CHI |
| 2020028868 | SANTA CRUZ DE GOIAS | CF12222001 | CRISTIANOPOLIS | 02/02/2020 20:13 | 03/02/2020 08:48 | 02/02/2020 20:13 | 03/02/2020 08:48 | 12,58 | 88 | 1107,33 | CHI |
| 2020028740 | PALMEIRAS DE GOIAS | PL11314970 | PALMEIRAS | 02/02/2020 20:17 | 02/02/2020 23:49 | 02/02/2020 20:17 | 02/02/2020 23:49 | 3,53 | 96 | 339,12 | CHI |
| 2020028741 | ABADIANIA | CB13090361 | CORUMBA | 02/02/2020 20:17 | 03/02/2020 02:03 | 02/02/2020 20:17 | 03/02/2020 01:50 | 5,54 | 87 | 482,41 | CHI |
| 2020028741 | CORUMBA DE GOIAS | CB13090361 | CORUMBA | 02/02/2020 20:17 | 03/02/2020 02:03 | 02/02/2020 20:17 | 03/02/2020 01:50 | 5,54 | 3345 | 18548,02 | CHI |

| | | | | | | | | | | | |
|------------|----------------------------|--------------|---------------------------|------------------|------------------|------------------|------------------|-------|-----|---------|-----|
| 2020028741 | ABADIANIA | CB10395375 | CORUMBA | 02/02/2020 20:17 | 03/02/2020 02:03 | 03/02/2020 01:56 | 03/02/2020 02:03 | 0,11 | 87 | 9,93 | CHI |
| 2020028741 | CORUMBA DE GOIAS | CB10395375 | CORUMBA | 02/02/2020 20:17 | 03/02/2020 02:03 | 03/02/2020 01:56 | 03/02/2020 02:03 | 0,11 | 310 | 35,39 | CHI |
| 2020029055 | URUTAI | UT21337248 | URUTAI | 02/02/2020 20:18 | 03/02/2020 00:16 | 02/02/2020 20:18 | 03/02/2020 00:16 | 3,96 | 1 | 3,96 | CHI |
| 2020028751 | SAO JOAO D ALIANCA | JL12324141 | SAO JOAO D ALIANCA | 02/02/2020 20:19 | 02/02/2020 22:50 | 02/02/2020 20:19 | 02/02/2020 22:50 | 2,51 | 4 | 10,05 | CHI |
| 2020028753 | CAMPOS VERDES | VD12243665 | SANTA TEREZINHA | 02/02/2020 20:19 | 03/02/2020 01:02 | 02/02/2020 20:19 | 03/02/2020 01:02 | 4,70 | 9 | 42,32 | CHI |
| 2020028766 | LUZIANIA | LZ11000229 | MARAJOARA | 02/02/2020 20:21 | 02/02/2020 22:14 | 02/02/2020 20:21 | 02/02/2020 22:14 | 1,88 | 184 | 345,66 | CHI |
| 2020028769 | CRISTALINA | KR21133543 | CRISTALINA S1 | 02/02/2020 20:21 | 03/02/2020 00:41 | 02/02/2020 20:21 | 03/02/2020 00:41 | 4,32 | 1 | 4,32 | CHI |
| 2020028770 | GOIANIA | 15447054 | FERROVIARIO S2 | 02/02/2020 20:21 | 02/02/2020 21:39 | 02/02/2020 20:21 | 02/02/2020 21:39 | 1,29 | 1 | 1,29 | CHI |
| 2020028786 | PIRACANJUBA | PJ12223405RE | PIRACANJUBA | 02/02/2020 20:23 | 05/02/2020 15:03 | 02/02/2020 20:23 | 03/02/2020 10:40 | 14,28 | 6 | 85,67 | CHI |
| 2020028786 | SANTA CRUZ DE GOIAS | PJ12223405RE | PIRACANJUBA | 02/02/2020 20:23 | 05/02/2020 15:03 | 02/02/2020 20:23 | 03/02/2020 10:40 | 14,28 | 6 | 85,67 | CHI |
| 2020028786 | SANTA CRUZ DE GOIAS | PJ12223405RE | PIRACANJUBA | 02/02/2020 20:23 | 05/02/2020 15:03 | 02/02/2020 20:23 | 05/02/2020 15:03 | 66,67 | 27 | 1800,06 | CHI |
| 2020028791 | GOIANIA | GN11189915 | XAVANTES | 02/02/2020 20:24 | 02/02/2020 22:47 | 02/02/2020 20:24 | 02/02/2020 22:47 | 2,38 | 120 | 285,50 | CHI |
| 2020028837 | ITUMBIARA | 690178840 | ITUMBIARA NOVA | 02/02/2020 20:36 | 02/02/2020 22:57 | 02/02/2020 20:36 | 02/02/2020 22:57 | 2,34 | 1 | 2,34 | CHI |
| 2020028848 | PONTALINA | PK21092035 | PONTALINA | 02/02/2020 20:37 | 03/02/2020 15:11 | 02/02/2020 20:37 | 03/02/2020 15:11 | 18,55 | 1 | 18,55 | CHI |
| 2020028869 | GOIANIA | GN12033110 | CARAJAS S1 | 02/02/2020 20:43 | 03/02/2020 09:51 | 02/02/2020 20:43 | 03/02/2020 09:51 | 13,14 | 6 | 78,82 | CHI |
| 2020029366 | BELA VISTA DE GOIAS | BV13249990 | BELA VISTA S2 | 02/02/2020 20:43 | 03/02/2020 13:49 | 02/02/2020 20:43 | 03/02/2020 13:49 | 17,09 | 73 | 1247,47 | CHI |
| 2020029366 | CALDAZINHA | BV13249990 | BELA VISTA S2 | 02/02/2020 20:43 | 03/02/2020 13:49 | 02/02/2020 20:43 | 03/02/2020 13:49 | 17,09 | 7 | 119,62 | CHI |
| 2020029366 | SAO MIGUEL DO PASSA QUATRO | BV13249990 | BELA VISTA S2 | 02/02/2020 20:43 | 03/02/2020 13:49 | 02/02/2020 20:43 | 03/02/2020 13:49 | 17,09 | 16 | 273,42 | CHI |
| 2020029366 | SILVANIA | BV13249990 | BELA VISTA S2 | 02/02/2020 20:43 | 03/02/2020 13:49 | 02/02/2020 20:43 | 03/02/2020 13:49 | 17,09 | 83 | 1418,35 | CHI |
| 2020029366 | BELA VISTA DE GOIAS | BV13249990 | BELA VISTA S2 | 02/02/2020 20:43 | 03/02/2020 13:49 | 03/02/2020 08:44 | 03/02/2020 13:49 | 5,08 | 1 | 5,08 | CHI |
| 2020029366 | SAO MIGUEL DO PASSA QUATRO | BV13249990 | BELA VISTA S2 | 02/02/2020 20:43 | 03/02/2020 13:49 | 03/02/2020 08:44 | 03/02/2020 13:49 | 5,08 | 1 | 5,08 | CHI |
| 2020029726 | ITAPIRAPUA | IU12198778 | MATRINCHA | 02/02/2020 20:44 | 03/02/2020 12:56 | 02/02/2020 20:44 | 03/02/2020 12:56 | 16,19 | 6 | 97,11 | CHI |
| 2020029275 | JANDAIA | PP12126013 | PALMEIRAS | 02/02/2020 20:45 | 03/02/2020 07:53 | 02/02/2020 20:45 | 03/02/2020 07:53 | 11,13 | 28 | 311,58 | CHI |
| 2020029275 | PALMINOPOLIS | PP12126013 | PALMEIRAS | 02/02/2020 20:45 | 03/02/2020 07:53 | 02/02/2020 20:45 | 03/02/2020 07:53 | 11,13 | 15 | 166,92 | CHI |
| 2020028893 | HIDROLANDIA | HD11272148 | CEPAIGO S2 | 02/02/2020 20:49 | 02/02/2020 22:26 | 02/02/2020 20:49 | 02/02/2020 22:26 | 1,60 | 20 | 32,09 | CHI |
| 2020028902 | INDIARA | 2710008823 | EDEIA | 02/02/2020 20:53 | 03/02/2020 17:02 | 02/02/2020 20:53 | 03/02/2020 17:02 | 20,15 | 1 | 20,15 | CHI |
| 2020028903 | GOIANIA | 15367095 | CARAJAS S2 | 02/02/2020 20:53 | 03/02/2020 01:58 | 02/02/2020 20:53 | 03/02/2020 01:58 | 5,08 | 1 | 5,08 | CHI |
| 2020029054 | ANAPOLIS | AN11000106 | ANAPOLIS UNIVERSITARIO S1 | 02/02/2020 20:54 | 02/02/2020 23:24 | 02/02/2020 20:54 | 02/02/2020 23:24 | 2,48 | 139 | 345,26 | CHI |
| 2020028918 | CALDAS NOVAS | CN12060250 | CALDAS NOVAS S1 | 02/02/2020 20:59 | 03/02/2020 22:24 | 02/02/2020 20:59 | 03/02/2020 22:24 | 25,41 | 3 | 76,24 | CHI |
| 2020028918 | PIRACANJUBA | CN12060250 | CALDAS NOVAS S1 | 02/02/2020 20:59 | 03/02/2020 22:24 | 02/02/2020 20:59 | 03/02/2020 22:24 | 25,41 | 6 | 152,49 | CHI |
| 2020028918 | SANTA CRUZ DE GOIAS | CN12060250 | CALDAS NOVAS S1 | 02/02/2020 20:59 | 03/02/2020 22:24 | 02/02/2020 20:59 | 03/02/2020 22:24 | 25,41 | 8 | 203,32 | CHI |
| 2020028953 | GOIANESIA | GE12080449 | GOIANESIA S1 | 02/02/2020 21:01 | 03/02/2020 02:35 | 02/02/2020 21:01 | 03/02/2020 02:35 | 5,57 | 22 | 122,44 | CHI |
| 2020028977 | GOIANESIA | 8013946 | GOIANESIA S1 | 02/02/2020 21:02 | 03/02/2020 01:32 | 02/02/2020 21:02 | 03/02/2020 01:32 | 4,48 | 78 | 349,79 | CHI |

| | | | | | | | | | | | |
|---------------|------------------------|--------------|---------------------------|------------------|------------------|------------------|------------------|-------|-----|--------|-----|
| 2020028933 | PORANGATU | PO12182336 | PORANGATU | 02/02/2020 21:03 | 03/02/2020 02:47 | 02/02/2020 21:03 | 03/02/2020 02:47 | 5,73 | 5 | 28,63 | CHI |
| 2020028938 | URUACU | UR21271951 | MARA ROSA | 02/02/2020 21:05 | 02/02/2020 23:44 | 02/02/2020 21:05 | 02/02/2020 23:44 | 2,65 | 2 | 5,29 | CHI |
| 2020028941 | GOIANIA | GN11131267 | GOIANIA LESTE S1 | 02/02/2020 21:05 | 03/02/2020 00:18 | 02/02/2020 21:05 | 03/02/2020 00:18 | 3,21 | 96 | 307,79 | CHI |
| 2020029635 | CRISTALINA | KR12160112 | CRISTALINA S2 | 02/02/2020 21:05 | 03/02/2020 08:59 | 02/02/2020 21:05 | 03/02/2020 08:59 | 11,89 | 18 | 214,00 | CHI |
| 2020028944 | GOIANIA | 10015642702 | CARAJAS S1 | 02/02/2020 21:06 | 02/02/2020 23:53 | 02/02/2020 21:06 | 02/02/2020 23:53 | 2,77 | 1 | 2,77 | CHI |
| 2020028966 | PETROLINA DE GOIAS | PG11156817 | PETROLINA | 02/02/2020 21:07 | 03/02/2020 00:36 | 02/02/2020 21:07 | 03/02/2020 00:36 | 3,48 | 135 | 469,50 | CHI |
| 2020028955 | GOIANIA | 10017380950 | GOYA S1 | 02/02/2020 21:11 | 02/02/2020 22:14 | 02/02/2020 21:11 | 02/02/2020 22:14 | 1,03 | 1 | 1,03 | CHI |
| 2020028968 | TRINDADE | 40025895 | TRINDADE | 02/02/2020 21:17 | 03/02/2020 00:10 | 02/02/2020 21:17 | 03/02/2020 00:10 | 2,88 | 1 | 2,88 | CHI |
| 2020020200035 | ITUMBIARA | 00230444 | BOM JESUS DE GOIAS | 02/02/2020 21:21 | 02/02/2020 22:51 | 02/02/2020 21:21 | 02/02/2020 22:51 | 1,50 | 1 | 1,50 | CHI |
| 2020028979 | GOIANIA | 15488676 | CARAJAS S1 | 02/02/2020 21:22 | 03/02/2020 00:57 | 02/02/2020 21:22 | 03/02/2020 00:57 | 3,58 | 1 | 3,58 | CHI |
| 2020028981 | HIDROLANDIA | HD31097694 | GUAPU S2 | 02/02/2020 21:23 | 03/02/2020 00:36 | 02/02/2020 21:23 | 03/02/2020 00:36 | 3,21 | 1 | 3,21 | CHI |
| 2020028982 | CATALAO | 1990292371 | CATALAO S2 | 02/02/2020 21:25 | 02/02/2020 23:29 | 02/02/2020 21:25 | 02/02/2020 23:29 | 2,06 | 1 | 2,06 | CHI |
| 2020028984 | GOIANIA | 15212130 | FERROVIARIO S2 | 02/02/2020 21:25 | 02/02/2020 23:19 | 02/02/2020 21:25 | 02/02/2020 23:19 | 1,89 | 1 | 1,89 | CHI |
| 2020026872 | SAO MIGUEL DO ARAGUAIA | SM12291179LD | SAO MIGUEL DO ARAGUAIA | 02/02/2020 21:28 | 03/02/2020 15:11 | 03/02/2020 11:07 | 03/02/2020 15:01 | 3,91 | 27 | 105,54 | CHI |
| 2020026872 | SAO MIGUEL DO ARAGUAIA | SM10404193 | SAO MIGUEL DO ARAGUAIA | 02/02/2020 21:28 | 03/02/2020 15:11 | 02/02/2020 21:28 | 03/02/2020 15:11 | 17,71 | 12 | 212,54 | CHI |
| 2020029001 | ANAPOLIS | 20238526 | JUNDIAI S1 | 02/02/2020 21:31 | 03/02/2020 15:38 | 02/02/2020 21:31 | 03/02/2020 15:38 | 18,11 | 1 | 18,11 | CHI |
| 2020029004 | CALDAZINHA | LB12200125 | CEPAIGO S2 | 02/02/2020 21:32 | 03/02/2020 17:51 | 02/02/2020 21:32 | 03/02/2020 17:51 | 20,31 | 3 | 60,94 | CHI |
| 2020029105 | ANAPOLIS | AN12093732 | ANAPOLIS UNIVERSITARIO S2 | 02/02/2020 21:32 | 03/02/2020 03:43 | 02/02/2020 21:32 | 03/02/2020 03:43 | 6,18 | 14 | 86,45 | CHI |
| 2020029009 | ITABERAI | IB12404550 | ITABERAI S1 | 02/02/2020 21:33 | 03/02/2020 09:54 | 02/02/2020 21:33 | 03/02/2020 09:54 | 12,35 | 5 | 61,73 | CHI |
| 2020029011 | GOIANIA | 13841877 | CARAJAS S1 | 02/02/2020 21:33 | 03/02/2020 01:50 | 02/02/2020 21:33 | 03/02/2020 01:50 | 4,27 | 1 | 4,27 | CHI |
| 2020029162 | JANDAIA | JD12289833 | PALMEIRAS | 02/02/2020 21:37 | 03/02/2020 02:30 | 02/02/2020 21:37 | 03/02/2020 02:30 | 4,88 | 57 | 278,21 | CHI |
| 2020029162 | PARAUNA | JD12289833 | PALMEIRAS | 02/02/2020 21:37 | 03/02/2020 02:30 | 02/02/2020 21:37 | 03/02/2020 02:30 | 4,88 | 36 | 175,71 | CHI |
| 2020029023 | CAIAPONIA | CP21345400 | CAIAPONIA | 02/02/2020 21:38 | 03/02/2020 13:11 | 02/02/2020 21:38 | 03/02/2020 13:11 | 15,54 | 1 | 15,54 | CHI |
| 2020029024 | BELA VISTA DE GOIAS | BV12283002 | BELA VISTA S2 | 02/02/2020 21:39 | 03/02/2020 09:36 | 02/02/2020 21:39 | 02/02/2020 23:04 | 1,40 | 24 | 33,65 | CHI |
| 2020029024 | BELA VISTA DE GOIAS | BV12283002 | BELA VISTA S2 | 02/02/2020 21:39 | 03/02/2020 09:36 | 02/02/2020 21:39 | 03/02/2020 09:36 | 11,94 | 56 | 668,41 | CHI |
| 2020029028 | CATALAO | 1990300501 | CATALAO S1 | 02/02/2020 21:41 | 03/02/2020 00:09 | 02/02/2020 21:41 | 03/02/2020 00:09 | 2,47 | 1 | 2,47 | CHI |
| 2020029029 | ABADIANIA | 350028291 | ANAPOLIS UNIVERSITARIO S1 | 02/02/2020 21:41 | 03/02/2020 10:49 | 02/02/2020 21:41 | 03/02/2020 10:49 | 13,13 | 1 | 13,13 | CHI |
| 2020029065 | GAMELEIRA DE GOIAS | 02360434 | VIANOPOLIS | 02/02/2020 21:42 | 02/02/2020 23:09 | 02/02/2020 21:53 | 02/02/2020 23:09 | 1,27 | 20 | 25,38 | CHI |
| 2020029065 | LUZIANIA | 02360434 | VIANOPOLIS | 02/02/2020 21:42 | 02/02/2020 23:09 | 02/02/2020 21:53 | 02/02/2020 23:09 | 1,27 | 377 | 478,37 | CHI |
| 2020029065 | LUZIANIA | 02360434 | VIANOPOLIS | 02/02/2020 21:42 | 02/02/2020 23:09 | 02/02/2020 21:53 | 02/02/2020 23:09 | 1,27 | 309 | 392,09 | CHI |
| 2020029065 | LUZIANIA | 02360434 | VIANOPOLIS | 02/02/2020 21:42 | 02/02/2020 23:09 | 02/02/2020 21:53 | 02/02/2020 23:09 | 1,27 | 359 | 455,53 | CHI |
| 2020029065 | LUZIANIA | 02360434 | VIANOPOLIS | 02/02/2020 21:42 | 02/02/2020 23:09 | 02/02/2020 21:53 | 02/02/2020 23:09 | 1,27 | 78 | 98,97 | CHI |
| 2020029065 | ORIZONA | 02360434 | VIANOPOLIS | 02/02/2020 21:42 | 02/02/2020 23:09 | 02/02/2020 21:53 | 02/02/2020 23:09 | 1,27 | 151 | 191,60 | CHI |

| | | | | | | | | | | | |
|---------------|------------------------|------------|---------------------------|------------------|------------------|------------------|------------------|-------|------|--------|-----|
| 2020029065 | SILVANIA | 02360434 | VIANOPOLIS | 02/02/2020 21:42 | 02/02/2020 23:09 | 02/02/2020 21:53 | 02/02/2020 23:09 | 1,27 | 260 | 329,91 | CHI |
| 2020029065 | SILVANIA | 02360434 | VIANOPOLIS | 02/02/2020 21:42 | 02/02/2020 23:09 | 02/02/2020 21:53 | 02/02/2020 23:09 | 1,27 | 114 | 144,65 | CHI |
| 2020029065 | SILVANIA | 02360434 | VIANOPOLIS | 02/02/2020 21:42 | 02/02/2020 23:09 | 02/02/2020 21:53 | 02/02/2020 23:09 | 1,27 | 109 | 138,31 | CHI |
| 2020029065 | SILVANIA | 02360434 | VIANOPOLIS | 02/02/2020 21:42 | 02/02/2020 23:09 | 02/02/2020 21:53 | 02/02/2020 23:09 | 1,27 | 48 | 60,91 | CHI |
| 2020029065 | VIANOPOLIS | 02360434 | VIANOPOLIS | 02/02/2020 21:42 | 02/02/2020 23:09 | 02/02/2020 21:53 | 02/02/2020 23:09 | 1,27 | 19 | 24,11 | CHI |
| 2020029035 | AMORINOPOLIS | AM12040176 | IPORA | 02/02/2020 21:45 | 03/02/2020 00:02 | 02/02/2020 21:45 | 03/02/2020 00:02 | 2,27 | 12 | 27,28 | CHI |
| 2020029035 | IPORA | AM12040176 | IPORA | 02/02/2020 21:45 | 03/02/2020 00:02 | 02/02/2020 21:45 | 03/02/2020 00:02 | 2,27 | 6 | 13,64 | CHI |
| 2020029036 | ITAPACI | IW12141396 | ITAPACI | 02/02/2020 21:46 | 03/02/2020 01:21 | 02/02/2020 21:46 | 03/02/2020 01:21 | 3,58 | 12 | 42,92 | CHI |
| 2020029071 | CACHOEIRA DOURADA | CD12257146 | CACHOEIRA DOURADA | 02/02/2020 21:47 | 02/02/2020 22:33 | 02/02/2020 21:47 | 02/02/2020 22:33 | 0,76 | 231 | 174,92 | CHI |
| 2020029043 | NOVA CRIXAS | NA12091692 | NOVA CRIXAS | 02/02/2020 21:49 | 03/02/2020 08:43 | 02/02/2020 21:49 | 03/02/2020 08:43 | 10,89 | 22 | 239,59 | CHI |
| 2020020200106 | LEOPOLDO DE BULHOES | 20130 | VIANOPOLIS | 02/02/2020 21:51 | 02/02/2020 21:54 | 02/02/2020 21:51 | 02/02/2020 21:54 | 0,05 | 4 | 0,20 | CHI |
| 2020020200106 | MORRINHOS | 36002 | VIANOPOLIS | 02/02/2020 21:51 | 02/02/2020 21:54 | 02/02/2020 21:51 | 02/02/2020 21:54 | 0,05 | 1 | 0,05 | CHI |
| 2020020200106 | ORIZONA | 36001 | VIANOPOLIS | 02/02/2020 21:51 | 02/02/2020 21:54 | 02/02/2020 21:51 | 02/02/2020 21:54 | 0,05 | 45 | 2,25 | CHI |
| 2020020200106 | ORIZONA | 36002 | VIANOPOLIS | 02/02/2020 21:51 | 02/02/2020 21:54 | 02/02/2020 21:51 | 02/02/2020 21:54 | 0,05 | 96 | 4,80 | CHI |
| 2020020200106 | ORIZONA | 02360424 | VIANOPOLIS | 02/02/2020 21:51 | 02/02/2020 21:54 | 02/02/2020 21:51 | 02/02/2020 21:54 | 0,05 | 5 | 0,25 | CHI |
| 2020020200106 | SILVANIA | 20101 | VIANOPOLIS | 02/02/2020 21:51 | 02/02/2020 21:54 | 02/02/2020 21:51 | 02/02/2020 21:54 | 0,05 | 3741 | 187,05 | CHI |
| 2020020200106 | SILVANIA | 20102 | VIANOPOLIS | 02/02/2020 21:51 | 02/02/2020 21:54 | 02/02/2020 21:51 | 02/02/2020 21:54 | 0,05 | 2948 | 147,40 | CHI |
| 2020020200106 | SILVANIA | 02360226 | VIANOPOLIS | 02/02/2020 21:51 | 02/02/2020 21:54 | 02/02/2020 21:51 | 02/02/2020 21:54 | 0,05 | 477 | 23,85 | CHI |
| 2020020200106 | SILVANIA | 36002 | VIANOPOLIS | 02/02/2020 21:51 | 02/02/2020 21:54 | 02/02/2020 21:51 | 02/02/2020 21:54 | 0,05 | 5 | 0,25 | CHI |
| 2020020200106 | SILVANIA | 20103 | VIANOPOLIS | 02/02/2020 21:51 | 02/02/2020 21:54 | 02/02/2020 21:51 | 02/02/2020 21:54 | 0,05 | 300 | 15,00 | CHI |
| 2020020200106 | SILVANIA | 20130 | VIANOPOLIS | 02/02/2020 21:51 | 02/02/2020 21:54 | 02/02/2020 21:51 | 02/02/2020 21:54 | 0,05 | 40 | 2,00 | CHI |
| 2020020200106 | SILVANIA | 02360414 | VIANOPOLIS | 02/02/2020 21:51 | 02/02/2020 21:54 | 02/02/2020 21:51 | 02/02/2020 21:54 | 0,05 | 26 | 1,30 | CHI |
| 2020020200106 | VIANOPOLIS | 36001 | VIANOPOLIS | 02/02/2020 21:51 | 02/02/2020 21:54 | 02/02/2020 21:51 | 02/02/2020 21:54 | 0,05 | 391 | 19,55 | CHI |
| 2020020200106 | VIANOPOLIS | 02360226 | VIANOPOLIS | 02/02/2020 21:51 | 02/02/2020 21:54 | 02/02/2020 21:51 | 02/02/2020 21:54 | 0,05 | 2267 | 113,35 | CHI |
| 2020020200106 | VIANOPOLIS | 36002 | VIANOPOLIS | 02/02/2020 21:51 | 02/02/2020 21:54 | 02/02/2020 21:51 | 02/02/2020 21:54 | 0,05 | 660 | 33,00 | CHI |
| 2020020200106 | VIANOPOLIS | 02360424 | VIANOPOLIS | 02/02/2020 21:51 | 02/02/2020 21:54 | 02/02/2020 21:51 | 02/02/2020 21:54 | 0,05 | 25 | 1,25 | CHI |
| 2020029045 | MOZARLANDIA | M221238799 | MOZARLANDIA | 02/02/2020 21:52 | 03/02/2020 16:25 | 02/02/2020 21:52 | 03/02/2020 16:25 | 18,54 | 1 | 18,54 | CHI |
| 2020029061 | PARAUNA | PU12391518 | PARAUNA | 02/02/2020 21:59 | 02/02/2020 23:03 | 02/02/2020 21:59 | 02/02/2020 23:03 | 1,07 | 25 | 26,67 | CHI |
| 20200210158 | ANAPOLIS | AN12382480 | ANAPOLIS UNIVERSITARIO S2 | 02/02/2020 22:00 | 03/02/2020 10:11 | 02/02/2020 22:00 | 03/02/2020 10:11 | 12,18 | 22 | 268,01 | CHI |
| 20200210158 | GAMELEIRA DE GOIAS | AN12382480 | ANAPOLIS UNIVERSITARIO S2 | 02/02/2020 22:00 | 03/02/2020 10:11 | 02/02/2020 22:00 | 03/02/2020 10:11 | 12,18 | 40 | 487,29 | CHI |
| 20200210158 | SILVANIA | AN12382480 | ANAPOLIS UNIVERSITARIO S2 | 02/02/2020 22:00 | 03/02/2020 10:11 | 02/02/2020 22:00 | 03/02/2020 10:11 | 12,18 | 39 | 475,11 | CHI |
| 2020029068 | SAO MIGUEL DO ARAGUAIA | SM12081437 | SAO MIGUEL DO ARAGUAIA | 02/02/2020 22:05 | 03/02/2020 09:18 | 02/02/2020 22:05 | 03/02/2020 09:18 | 11,22 | 23 | 258,02 | CHI |
| 2020029073 | BOM JESUS DE GOIAS | 1250038094 | BOM JESUS DE GOIAS | 02/02/2020 22:07 | 03/02/2020 09:57 | 02/02/2020 22:07 | 03/02/2020 09:57 | 11,82 | 1 | 11,82 | CHI |

| | | | | | | | | | | | |
|------------|-----------------------|------------|-----------------------|------------------|------------------|------------------|------------------|-------|-----|---------|-----|
| 2020029074 | BELA VISTA DE GOIAS | BV12020443 | BELA VISTA S2 | 02/02/2020 22:08 | 03/02/2020 09:36 | 02/02/2020 22:08 | 03/02/2020 09:36 | 11,46 | 265 | 3037,49 | CHI |
| 2020029076 | CEZARINA | CZ21133311 | CEZARINA | 02/02/2020 22:12 | 03/02/2020 16:27 | 02/02/2020 22:12 | 03/02/2020 16:27 | 18,24 | 1 | 18,24 | CHI |
| 2020029081 | PALMEIRAS DE GOIAS | PL21189947 | PALMEIRAS | 02/02/2020 22:16 | 03/02/2020 10:15 | 02/02/2020 22:16 | 03/02/2020 10:15 | 11,97 | 1 | 11,97 | CHI |
| 2020029121 | CATALAO | CT11333413 | CATALAO S2 | 02/02/2020 22:21 | 03/02/2020 17:28 | 02/02/2020 22:21 | 03/02/2020 17:28 | 19,11 | 56 | 1070,30 | CHI |
| 2020029111 | ITAGUARI | 7279625 | ITABERAI S1 | 02/02/2020 22:22 | 03/02/2020 08:39 | 02/02/2020 22:22 | 03/02/2020 08:39 | 10,28 | 56 | 575,84 | CHI |
| 2020029111 | ITAGUARU | 7279625 | ITABERAI S1 | 02/02/2020 22:22 | 03/02/2020 08:39 | 02/02/2020 22:22 | 03/02/2020 08:39 | 10,28 | 28 | 287,92 | CHI |
| 2020029095 | CAMPO ALEGRE DE GOIAS | 02250424 | CAMPO ALEGRE DE GOIAS | 02/02/2020 22:24 | 05/02/2020 12:20 | 02/02/2020 22:24 | 03/02/2020 03:31 | 5,11 | 118 | 602,91 | CHI |
| 2020029095 | IPAMERI | 02250424 | CAMPO ALEGRE DE GOIAS | 02/02/2020 22:24 | 05/02/2020 12:20 | 02/02/2020 22:24 | 03/02/2020 03:31 | 5,11 | 80 | 408,76 | CHI |
| 2020029095 | CAMPO ALEGRE DE GOIAS | 02250424 | CAMPO ALEGRE DE GOIAS | 02/02/2020 22:24 | 05/02/2020 12:20 | 03/02/2020 03:48 | 03/02/2020 04:52 | 1,06 | 103 | 109,41 | CHI |
| 2020029095 | IPAMERI | 02250424 | CAMPO ALEGRE DE GOIAS | 02/02/2020 22:24 | 05/02/2020 12:20 | 03/02/2020 03:48 | 03/02/2020 04:52 | 1,06 | 80 | 84,98 | CHI |
| 2020029095 | CAMPO ALEGRE DE GOIAS | 02250424 | CAMPO ALEGRE DE GOIAS | 02/02/2020 22:24 | 05/02/2020 12:20 | 03/02/2020 03:48 | 03/02/2020 08:13 | 4,43 | 7 | 30,99 | CHI |
| 2020029095 | CAMPO ALEGRE DE GOIAS | 02250424 | CAMPO ALEGRE DE GOIAS | 02/02/2020 22:24 | 05/02/2020 12:20 | 02/02/2020 22:24 | 03/02/2020 10:06 | 11,70 | 70 | 819,06 | CHI |
| 2020029095 | CAMPO ALEGRE DE GOIAS | 02250424 | CAMPO ALEGRE DE GOIAS | 02/02/2020 22:24 | 05/02/2020 12:20 | 02/02/2020 22:24 | 03/02/2020 13:17 | 14,88 | 14 | 208,30 | CHI |
| 2020029095 | CAMPO ALEGRE DE GOIAS | 02250424 | CAMPO ALEGRE DE GOIAS | 02/02/2020 22:24 | 05/02/2020 12:20 | 03/02/2020 11:20 | 03/02/2020 14:53 | 3,56 | 103 | 366,34 | CHI |
| 2020029095 | IPAMERI | 02250424 | CAMPO ALEGRE DE GOIAS | 02/02/2020 22:24 | 05/02/2020 12:20 | 03/02/2020 11:20 | 03/02/2020 14:53 | 3,56 | 79 | 280,98 | CHI |
| 2020029095 | IPAMERI | 02250424 | CAMPO ALEGRE DE GOIAS | 02/02/2020 22:24 | 05/02/2020 12:20 | 03/02/2020 11:30 | 03/02/2020 14:53 | 3,39 | 1 | 3,39 | CHI |
| 2020029095 | CAMPO ALEGRE DE GOIAS | 02250424 | CAMPO ALEGRE DE GOIAS | 02/02/2020 22:24 | 05/02/2020 12:20 | 03/02/2020 18:36 | 03/02/2020 18:54 | 0,31 | 101 | 31,03 | CHI |
| 2020029095 | IPAMERI | 02250424 | CAMPO ALEGRE DE GOIAS | 02/02/2020 22:24 | 05/02/2020 12:20 | 03/02/2020 18:36 | 03/02/2020 18:54 | 0,31 | 79 | 24,27 | CHI |
| 2020029095 | CAMPO ALEGRE DE GOIAS | 02250424 | CAMPO ALEGRE DE GOIAS | 02/02/2020 22:24 | 05/02/2020 12:20 | 03/02/2020 11:20 | 03/02/2020 23:21 | 12,02 | 6 | 72,12 | CHI |
| 2020029095 | CAMPO ALEGRE DE GOIAS | 02250424 | CAMPO ALEGRE DE GOIAS | 02/02/2020 22:24 | 05/02/2020 12:20 | 03/02/2020 03:48 | 03/02/2020 23:51 | 20,05 | 8 | 160,41 | CHI |
| 2020029095 | CAMPO ALEGRE DE GOIAS | 02250424 | CAMPO ALEGRE DE GOIAS | 02/02/2020 22:24 | 05/02/2020 12:20 | 02/02/2020 22:24 | 04/02/2020 01:24 | 27,00 | 28 | 756,05 | CHI |
| 2020029095 | CAMPO ALEGRE DE GOIAS | CM13411848 | CAMPO ALEGRE DE GOIAS | 02/02/2020 22:24 | 05/02/2020 12:20 | 02/02/2020 22:24 | 04/02/2020 01:24 | 27,00 | 132 | 3564,26 | CHI |
| 2020029095 | CATALAO | CM13411848 | CAMPO ALEGRE DE GOIAS | 02/02/2020 22:24 | 05/02/2020 12:20 | 02/02/2020 22:24 | 04/02/2020 01:24 | 27,00 | 21 | 567,04 | CHI |
| 2020029095 | DISTRITO FEDERAL | CM13411848 | CAMPO ALEGRE DE GOIAS | 02/02/2020 22:24 | 05/02/2020 12:20 | 02/02/2020 22:24 | 04/02/2020 01:24 | 27,00 | 1 | 27,00 | CHI |
| 2020029095 | IPAMERI | CM13411848 | CAMPO ALEGRE DE GOIAS | 02/02/2020 22:24 | 05/02/2020 12:20 | 02/02/2020 22:24 | 04/02/2020 01:24 | 27,00 | 11 | 297,02 | CHI |
| 2020029095 | CAMPO ALEGRE DE GOIAS | 02250424 | CAMPO ALEGRE DE GOIAS | 02/02/2020 22:24 | 05/02/2020 12:20 | 03/02/2020 11:20 | 05/02/2020 12:20 | 49,00 | 1 | 49,00 | CHI |
| 2020029114 | GOIANIA | GN11001436 | FERROVIARIO S2 | 02/02/2020 22:26 | 03/02/2020 01:15 | 02/02/2020 22:26 | 03/02/2020 01:15 | 2,81 | 144 | 404,64 | CHI |
| 2020029099 | CRISTALINA | KR21248637 | CRISTALINA S2 | 02/02/2020 22:34 | 03/02/2020 01:24 | 02/02/2020 22:34 | 03/02/2020 01:24 | 2,82 | 1 | 2,82 | CHI |
| 2020029102 | FLORES DE GOIAS | FB12062351 | FLORES DE GOIAS | 02/02/2020 22:35 | 03/02/2020 00:17 | 02/02/2020 22:35 | 03/02/2020 00:17 | 1,69 | 2 | 3,38 | CHI |
| 2020029103 | GOIANIA | 14427795 | REAL S1 | 02/02/2020 22:36 | 03/02/2020 00:35 | 02/02/2020 22:36 | 03/02/2020 00:35 | 1,98 | 1 | 1,98 | CHI |
| 2020029118 | PORANGATU | PO12015887 | PORANGATU | 02/02/2020 22:36 | 02/02/2020 23:47 | 02/02/2020 22:36 | 02/02/2020 23:47 | 1,18 | 506 | 596,52 | CHI |
| 2020029751 | PIRENOPOLIS | PV12000046 | CORUMBA | 02/02/2020 22:43 | 03/02/2020 15:54 | 02/02/2020 22:43 | 03/02/2020 15:54 | 17,17 | 50 | 858,60 | CHI |
| 2020029125 | GOIANDIRA | CT21203098 | CATALAO S1 | 02/02/2020 22:45 | 03/02/2020 08:39 | 02/02/2020 22:45 | 03/02/2020 08:39 | 9,89 | 1 | 9,89 | CHI |

| | | | | | | | | | | | |
|---------------|--------------------------|--------------|---------------------------|------------------|------------------|------------------|------------------|-------|-----|---------|-----|
| 2020029128 | GUAPO | 10021744830 | GUAPO S1 | 02/02/2020 22:47 | 03/02/2020 10:25 | 02/02/2020 22:47 | 03/02/2020 10:25 | 11,63 | 1 | 11,63 | CHI |
| 2020029129 | PALMEIRAS DE GOIAS | 10016451412 | PALMEIRAS | 02/02/2020 22:49 | 03/02/2020 07:57 | 02/02/2020 22:49 | 03/02/2020 07:57 | 9,13 | 1 | 9,13 | CHI |
| 2020029130 | PETROLINA DE GOIAS | PG12015792 | PETROLINA | 02/02/2020 22:49 | 03/02/2020 08:42 | 02/02/2020 22:49 | 03/02/2020 08:42 | 9,87 | 5 | 49,34 | CHI |
| 2020029131 | ANICUNS | AC21091321 | ANICUNS | 02/02/2020 22:50 | 03/02/2020 06:50 | 02/02/2020 22:50 | 03/02/2020 06:50 | 8,00 | 1 | 8,00 | CHI |
| 2020029132 | ADELANDIA | DN21146500 | FIRMINOPOLIS S2 | 02/02/2020 22:50 | 03/02/2020 08:49 | 02/02/2020 22:50 | 03/02/2020 08:49 | 9,98 | 1 | 9,98 | CHI |
| 2020029133 | VILA BOA | FA21106990 | ITIQUEIRA | 02/02/2020 22:50 | 03/02/2020 07:51 | 02/02/2020 22:50 | 03/02/2020 07:51 | 9,01 | 1 | 9,01 | CHI |
| 2020029139 | BOM JESUS DE GOIAS | BJ21000015 | BOM JESUS DE GOIAS | 02/02/2020 22:54 | 03/02/2020 06:56 | 02/02/2020 22:54 | 03/02/2020 06:56 | 8,03 | 1 | 8,03 | CHI |
| 2020029378 | TURVANIA | TV12005554 | FIRMINOPOLIS S1 | 02/02/2020 22:55 | 03/02/2020 07:44 | 02/02/2020 22:55 | 03/02/2020 07:44 | 8,81 | 4 | 35,26 | CHI |
| 2020028297 | GOIATUBA | 04580214 | BOM JESUS DE GOIAS | 02/02/2020 22:58 | 04/02/2020 18:17 | 04/02/2020 11:06 | 04/02/2020 11:29 | 0,38 | 112 | 42,19 | CHI |
| 2020028297 | GOIATUBA | GT12352741RE | BOM JESUS DE GOIAS | 02/02/2020 22:58 | 04/02/2020 18:17 | 04/02/2020 12:03 | 04/02/2020 13:46 | 1,71 | 57 | 97,69 | CHI |
| 2020028297 | GOIATUBA | GT13309834 | BOM JESUS DE GOIAS | 02/02/2020 22:58 | 04/02/2020 18:17 | 02/02/2020 22:58 | 04/02/2020 17:48 | 42,84 | 5 | 214,19 | CHI |
| 2020028297 | GOIATUBA | GT13332549 | BOM JESUS DE GOIAS | 02/02/2020 22:58 | 04/02/2020 18:17 | 02/02/2020 22:58 | 04/02/2020 18:17 | 43,33 | 9 | 389,97 | CHI |
| 2020029175 | GOIATUBA | GT21150850 | BOM JESUS DE GOIAS | 02/02/2020 22:58 | 03/02/2020 14:00 | 02/02/2020 22:58 | 03/02/2020 14:00 | 15,03 | 2 | 30,07 | CHI |
| 2020020300002 | GOIATUBA | 45801 | BOM JESUS DE GOIAS | 02/02/2020 22:58 | 03/02/2020 12:18 | 02/02/2020 22:58 | 03/02/2020 12:18 | 13,33 | 114 | 1520,00 | CHI |
| 2020020300002 | GOIATUBA | 45802 | BOM JESUS DE GOIAS | 02/02/2020 22:58 | 03/02/2020 12:18 | 02/02/2020 22:58 | 03/02/2020 12:18 | 13,33 | 103 | 1373,33 | CHI |
| 2020029145 | SENADOR CANEDO | GN21002363 | GOIANIA LESTE S2 | 02/02/2020 22:59 | 02/02/2020 23:53 | 02/02/2020 22:59 | 02/02/2020 23:53 | 0,89 | 2 | 1,77 | CHI |
| 2020029152 | CAMPINORTE | CR11135573 | CAMPINORTE | 02/02/2020 23:06 | 03/02/2020 01:02 | 02/02/2020 23:06 | 03/02/2020 01:02 | 1,92 | 114 | 219,23 | CHI |
| 2020029160 | GOIANIA | 10007891855 | GOYA S1 | 02/02/2020 23:15 | 03/02/2020 04:43 | 02/02/2020 23:15 | 03/02/2020 04:43 | 5,46 | 1 | 5,46 | CHI |
| 2020029731 | ANAPOLIS | AN11071526 | ANAPOLIS UNIVERSITARIO S2 | 02/02/2020 23:23 | 03/02/2020 10:08 | 02/02/2020 23:23 | 03/02/2020 10:08 | 10,74 | 183 | 1965,88 | CHI |
| 2020029167 | IPAMERI | IP12017013 | IPAMERI | 02/02/2020 23:27 | 03/02/2020 12:38 | 02/02/2020 23:27 | 03/02/2020 12:38 | 13,18 | 6 | 79,06 | CHI |
| 2020029170 | CAIAPONIA | CP12345390 | CAIAPONIA | 02/02/2020 23:34 | 03/02/2020 08:01 | 02/02/2020 23:34 | 03/02/2020 08:01 | 8,45 | 1 | 8,45 | CHI |
| 2020029172 | SANTA TEREZA DE GOIAS | SE12332803 | MARA ROSA | 02/02/2020 23:40 | 03/02/2020 08:45 | 02/02/2020 23:40 | 03/02/2020 08:45 | 9,08 | 4 | 36,31 | CHI |
| 2020029173 | GOIANIA | GN11000862 | FERROVIARIO S2 | 02/02/2020 23:41 | 03/02/2020 01:51 | 02/02/2020 23:41 | 03/02/2020 01:51 | 2,16 | 40 | 86,49 | CHI |
| 2020029183 | PORANGATU | PO12241996 | PORANGATU | 02/02/2020 23:56 | 03/02/2020 03:15 | 02/02/2020 23:56 | 03/02/2020 03:15 | 3,30 | 81 | 267,34 | CHI |
| 2020029422 | MOSSAMEDES | SC12323577 | FIRMINOPOLIS S2 | 03/02/2020 00:05 | 03/02/2020 07:25 | 03/02/2020 00:05 | 03/02/2020 07:25 | 7,32 | 1 | 7,32 | CHI |
| 2020029422 | SANCLERLANDIA | SC12323577 | FIRMINOPOLIS S2 | 03/02/2020 00:05 | 03/02/2020 07:25 | 03/02/2020 00:05 | 03/02/2020 07:25 | 7,32 | 63 | 460,97 | CHI |
| 2020029452 | FORMOSO | TB12372648 | PORANGATU | 03/02/2020 00:32 | 03/02/2020 10:44 | 03/02/2020 00:32 | 03/02/2020 10:44 | 10,19 | 1 | 10,19 | CHI |
| 2020029452 | TROMBAS | TB12372648 | PORANGATU | 03/02/2020 00:32 | 03/02/2020 10:44 | 03/02/2020 00:32 | 03/02/2020 10:44 | 10,19 | 65 | 662,37 | CHI |
| 20200211330 | SANCLERLANDIA | SL12019459 | SAO LUIZ DOS MONTES BELOS | 03/02/2020 00:38 | 03/02/2020 13:23 | 03/02/2020 00:38 | 03/02/2020 13:23 | 12,75 | 2 | 25,50 | CHI |
| 20200211330 | SAO LUIS DE MONTES BELOS | SL12019459 | SAO LUIZ DOS MONTES BELOS | 03/02/2020 00:38 | 03/02/2020 13:23 | 03/02/2020 00:38 | 03/02/2020 13:23 | 12,75 | 1 | 12,75 | CHI |
| 2020029200 | VILA PROPICIO | GE21319338 | GOIANESIA S1 | 03/02/2020 00:47 | 03/02/2020 04:49 | 03/02/2020 00:47 | 03/02/2020 04:49 | 4,02 | 1 | 4,02 | CHI |
| 2020029202 | CEZARINA | CZ21154051 | CEZARINA | 03/02/2020 00:54 | 03/02/2020 15:40 | 03/02/2020 00:54 | 03/02/2020 15:40 | 14,76 | 2 | 29,52 | CHI |
| 2020029203 | PORANGATU | PO12192371 | PORANGATU | 03/02/2020 00:59 | 03/02/2020 09:34 | 03/02/2020 00:59 | 03/02/2020 09:34 | 8,58 | 12 | 102,99 | CHI |

| | | | | | | | | | | | |
|--------------|-----------------------|--------------|-----------------|------------------|------------------|------------------|------------------|------|------|----------|-----|
| 2020029419 | CAMPO ALEGRE DE GOIAS | CT12306674RE | CATALAO S1 | 03/02/2020 01:13 | 03/02/2020 07:52 | 03/02/2020 01:13 | 03/02/2020 07:52 | 6,65 | 1 | 6,65 | CHI |
| 2020029419 | CATALAO | CT12306674RE | CATALAO S1 | 03/02/2020 01:13 | 03/02/2020 07:52 | 03/02/2020 01:13 | 03/02/2020 07:52 | 6,65 | 124 | 824,46 | CHI |
| 2020029212 | DIVINOPOLIS DE GOIAS | SD12090135 | SAO DOMINGOS | 03/02/2020 01:14 | 03/02/2020 08:55 | 03/02/2020 01:14 | 03/02/2020 08:55 | 7,68 | 24 | 184,33 | CHI |
| 2020029212 | SAO DOMINGOS | SD12090135 | SAO DOMINGOS | 03/02/2020 01:14 | 03/02/2020 08:55 | 03/02/2020 01:14 | 03/02/2020 08:55 | 7,68 | 79 | 606,74 | CHI |
| 20200210049 | VILA PROPICIO | NP12188681 | GOIANESIA S1 | 03/02/2020 01:18 | 03/02/2020 11:00 | 03/02/2020 01:18 | 03/02/2020 11:00 | 9,70 | 82 | 795,38 | CHI |
| 20200210151 | PALMEIRAS DE GOIAS | PL11314970 | PALMEIRAS | 03/02/2020 01:27 | 03/02/2020 09:55 | 03/02/2020 01:27 | 03/02/2020 09:55 | 8,47 | 96 | 812,80 | CHI |
| 2020029220 | SANTA CRUZ DE GOIAS | BC12319013 | PIRES DO RIO S2 | 03/02/2020 01:47 | 03/02/2020 07:55 | 03/02/2020 01:47 | 03/02/2020 07:55 | 6,12 | 7 | 42,82 | CHI |
| 2020029221 | ARAGUAPAZ | MS12113246 | ITAPURANGA | 03/02/2020 01:52 | 03/02/2020 08:55 | 03/02/2020 01:52 | 03/02/2020 08:55 | 7,05 | 2 | 14,09 | CHI |
| 2020029221 | FAINA | MS12113246 | ITAPURANGA | 03/02/2020 01:52 | 03/02/2020 08:55 | 03/02/2020 01:52 | 03/02/2020 08:55 | 7,05 | 7 | 49,33 | CHI |
| 2020029221 | MORRO AGUDO DE GOIAS | MS12113246 | ITAPURANGA | 03/02/2020 01:52 | 03/02/2020 08:55 | 03/02/2020 01:52 | 03/02/2020 08:55 | 7,05 | 7 | 49,33 | CHI |
| 2020029222 | GUARANI DE GOIAS | GY12257673 | IACIARA S1 | 03/02/2020 01:56 | 03/02/2020 10:03 | 03/02/2020 01:56 | 03/02/2020 10:03 | 8,10 | 95 | 769,84 | CHI |
| 2020029222 | IACIARA | GY12257673 | IACIARA S1 | 03/02/2020 01:56 | 03/02/2020 10:03 | 03/02/2020 01:56 | 03/02/2020 10:03 | 8,10 | 6 | 48,62 | CHI |
| 2020029223 | DOVERLANDIA | DV112123974 | CAIAPONIA | 03/02/2020 01:58 | 03/02/2020 09:25 | 03/02/2020 01:58 | 03/02/2020 09:25 | 7,44 | 12 | 89,28 | CHI |
| 2020029225 | BONOPOLIS | TA12263013 | NOVO PLANALTO | 03/02/2020 02:02 | 03/02/2020 07:54 | 03/02/2020 02:02 | 03/02/2020 07:54 | 5,85 | 31 | 181,43 | CHI |
| 202002191163 | ALTO PARAISO DE GOIAS | BF10214595 | FLORES DE GOIAS | 03/02/2020 02:04 | 03/02/2020 15:10 | 03/02/2020 02:04 | 03/02/2020 05:12 | 3,13 | 19 | 59,43 | CHI |
| 202002191163 | ALTO PARAISO DE GOIAS | BF10214595 | FLORES DE GOIAS | 03/02/2020 02:04 | 03/02/2020 15:10 | 03/02/2020 02:04 | 03/02/2020 06:34 | 4,50 | 1 | 4,50 | CHI |
| 202002191163 | CAVALCANTE | BF10214595 | FLORES DE GOIAS | 03/02/2020 02:04 | 03/02/2020 15:10 | 03/02/2020 02:04 | 03/02/2020 06:34 | 4,50 | 2737 | 12321,82 | CHI |
| 202002191163 | NOVA ROMA | BF10214595 | FLORES DE GOIAS | 03/02/2020 02:04 | 03/02/2020 15:10 | 03/02/2020 02:04 | 03/02/2020 06:34 | 4,50 | 32 | 144,06 | CHI |
| 202002191163 | TERESINA DE GOIAS | BF10214595 | FLORES DE GOIAS | 03/02/2020 02:04 | 03/02/2020 15:10 | 03/02/2020 02:04 | 03/02/2020 06:34 | 4,50 | 1073 | 4830,59 | CHI |
| 202002191163 | ALTO PARAISO DE GOIAS | BF10214595 | FLORES DE GOIAS | 03/02/2020 02:04 | 03/02/2020 15:10 | 03/02/2020 06:41 | 03/02/2020 06:57 | 0,27 | 19 | 5,15 | CHI |
| 202002191163 | ALTO PARAISO DE GOIAS | BF13390398B | FLORES DE GOIAS | 03/02/2020 02:04 | 03/02/2020 15:10 | 03/02/2020 06:41 | 03/02/2020 08:07 | 1,44 | 1 | 1,44 | CHI |
| 202002191163 | CAVALCANTE | BF13390398B | FLORES DE GOIAS | 03/02/2020 02:04 | 03/02/2020 15:10 | 03/02/2020 06:41 | 03/02/2020 08:07 | 1,44 | 5 | 7,19 | CHI |
| 202002191163 | ALTO PARAISO DE GOIAS | BF10214595 | FLORES DE GOIAS | 03/02/2020 02:04 | 03/02/2020 15:10 | 03/02/2020 02:04 | 03/02/2020 08:45 | 6,69 | 2 | 13,37 | CHI |
| 202002191163 | CAVALCANTE | BF10214595 | FLORES DE GOIAS | 03/02/2020 02:04 | 03/02/2020 15:10 | 03/02/2020 02:04 | 03/02/2020 08:45 | 6,69 | 5 | 33,43 | CHI |
| 202002191163 | TERESINA DE GOIAS | BF10214595 | FLORES DE GOIAS | 03/02/2020 02:04 | 03/02/2020 15:10 | 03/02/2020 02:04 | 03/02/2020 08:45 | 6,69 | 8 | 53,49 | CHI |
| 202002191163 | CAVALCANTE | BF13080938 | FLORES DE GOIAS | 03/02/2020 02:04 | 03/02/2020 15:10 | 03/02/2020 06:41 | 03/02/2020 10:30 | 3,82 | 40 | 152,60 | CHI |
| 202002191163 | TERESINA DE GOIAS | BF13080938 | FLORES DE GOIAS | 03/02/2020 02:04 | 03/02/2020 15:10 | 03/02/2020 06:41 | 03/02/2020 10:30 | 3,82 | 2 | 7,63 | CHI |
| 202002191163 | CAVALCANTE | TE13383365 | FLORES DE GOIAS | 03/02/2020 02:04 | 03/02/2020 15:10 | 03/02/2020 06:41 | 03/02/2020 10:47 | 4,09 | 6 | 24,55 | CHI |
| 202002191163 | NOVA ROMA | TE13383365 | FLORES DE GOIAS | 03/02/2020 02:04 | 03/02/2020 15:10 | 03/02/2020 06:41 | 03/02/2020 10:47 | 4,09 | 32 | 130,91 | CHI |
| 202002191163 | TERESINA DE GOIAS | TE13383365 | FLORES DE GOIAS | 03/02/2020 02:04 | 03/02/2020 15:10 | 03/02/2020 06:41 | 03/02/2020 10:47 | 4,09 | 1065 | 4356,74 | CHI |
| 202002191163 | CAVALCANTE | TE13320635 | FLORES DE GOIAS | 03/02/2020 02:04 | 03/02/2020 15:10 | 03/02/2020 06:41 | 03/02/2020 12:30 | 5,82 | 30 | 174,68 | CHI |
| 202002191163 | TERESINA DE GOIAS | TE13320635 | FLORES DE GOIAS | 03/02/2020 02:04 | 03/02/2020 15:10 | 03/02/2020 06:41 | 03/02/2020 12:30 | 5,82 | 6 | 34,94 | CHI |
| 202002191163 | CAVALCANTE | CJ13322777 | FLORES DE GOIAS | 03/02/2020 02:04 | 03/02/2020 15:10 | 03/02/2020 06:41 | 03/02/2020 15:10 | 8,48 | 2656 | 22511,08 | CHI |

| | | | | | | | | | | | |
|-------------|------------------------|--------------|------------------------|------------------|------------------|------------------|------------------|-------|-----|--------|-----|
| 2020029554 | BELA VISTA DE GOIAS | BV12031904 | BELA VISTA S1 | 03/02/2020 02:12 | 03/02/2020 10:17 | 03/02/2020 02:12 | 03/02/2020 10:17 | 8,08 | 4 | 32,33 | CHI |
| 2020029230 | PARAUNA | PU12361896 | PARAUNA | 03/02/2020 02:26 | 03/02/2020 22:08 | 03/02/2020 02:26 | 03/02/2020 22:08 | 19,70 | 19 | 374,28 | CHI |
| 2020029238 | JANDAIA | JD12008635 | PALMEIRAS | 03/02/2020 02:42 | 03/02/2020 14:40 | 03/02/2020 02:42 | 03/02/2020 14:40 | 11,96 | 12 | 143,57 | CHI |
| 2020029711 | CEZARINA | CZ12271995 | GUAPU S2 | 03/02/2020 02:44 | 03/02/2020 14:28 | 03/02/2020 02:44 | 03/02/2020 14:28 | 11,72 | 25 | 293,05 | CHI |
| 2020029634 | BONFINOPOLIS | BO12200129 | CEPAIGO S2 | 03/02/2020 02:59 | 03/02/2020 09:01 | 03/02/2020 02:59 | 03/02/2020 09:01 | 6,03 | 13 | 78,42 | CHI |
| 2020029634 | CALDAZINHA | BO12200129 | CEPAIGO S2 | 03/02/2020 02:59 | 03/02/2020 09:01 | 03/02/2020 02:59 | 03/02/2020 09:01 | 6,03 | 2 | 12,06 | CHI |
| 2020029634 | LEOPOLDO DE BULHOES | BO12200129 | CEPAIGO S2 | 03/02/2020 02:59 | 03/02/2020 09:01 | 03/02/2020 02:59 | 03/02/2020 09:01 | 6,03 | 35 | 211,12 | CHI |
| 2020029634 | SENADOR CANEDO | BO12200129 | CEPAIGO S2 | 03/02/2020 02:59 | 03/02/2020 09:01 | 03/02/2020 02:59 | 03/02/2020 09:01 | 6,03 | 2 | 12,06 | CHI |
| 2020029236 | ITABERAI | TQ12009067 | ITABERAI S1 | 03/02/2020 03:08 | 03/02/2020 07:53 | 03/02/2020 03:08 | 03/02/2020 07:53 | 4,75 | 3 | 14,24 | CHI |
| 2020029236 | TAQUARAL DE GOIAS | TQ12009067 | ITABERAI S1 | 03/02/2020 03:08 | 03/02/2020 07:53 | 03/02/2020 03:08 | 03/02/2020 07:53 | 4,75 | 21 | 99,70 | CHI |
| 2020029237 | SAO MIGUEL DO ARAGUAIA | SM12000063 | SAO MIGUEL DO ARAGUAIA | 03/02/2020 03:09 | 03/02/2020 10:13 | 03/02/2020 03:09 | 03/02/2020 10:13 | 7,08 | 35 | 247,63 | CHI |
| 2020029239 | GOIANIA | 17366690 | XAVANTES | 03/02/2020 03:13 | 03/02/2020 04:23 | 03/02/2020 03:13 | 03/02/2020 04:23 | 1,17 | 1 | 1,17 | CHI |
| 2020029241 | GOIANESIA | 550034031 | GOIANESIA S2 | 03/02/2020 03:33 | 03/02/2020 10:14 | 03/02/2020 03:33 | 03/02/2020 10:14 | 6,67 | 1 | 6,67 | CHI |
| 2020029246 | NIQUELANDIA | NQ12239432 | URUACU | 03/02/2020 03:35 | 03/02/2020 05:50 | 03/02/2020 03:35 | 03/02/2020 05:50 | 2,24 | 19 | 42,48 | CHI |
| 2020029247 | NOVA CRIXAS | NA12213169 | NOVA CRIXAS | 03/02/2020 03:41 | 03/02/2020 09:51 | 03/02/2020 03:41 | 03/02/2020 09:51 | 6,16 | 18 | 110,87 | CHI |
| 2020029250 | CEZARINA | CZ12000015 | CEZARINA | 03/02/2020 03:50 | 03/02/2020 12:21 | 03/02/2020 03:50 | 03/02/2020 12:21 | 8,51 | 61 | 519,04 | CHI |
| 2020029250 | INDIARA | CZ12000015 | CEZARINA | 03/02/2020 03:50 | 03/02/2020 12:21 | 03/02/2020 03:50 | 03/02/2020 12:21 | 8,51 | 37 | 314,83 | CHI |
| 2020029270 | ARAGARCAS | BH12162960 | BOM JARDIM | 03/02/2020 03:56 | 03/02/2020 09:08 | 03/02/2020 03:56 | 03/02/2020 09:08 | 5,19 | 12 | 62,27 | CHI |
| 2020029270 | BALIZA | BH12162960 | BOM JARDIM | 03/02/2020 03:56 | 03/02/2020 09:08 | 03/02/2020 03:56 | 03/02/2020 09:08 | 5,19 | 15 | 77,84 | CHI |
| 2020029459 | SANCLERLANDIA | SC12008814 | FIRMINOPOLIS S2 | 03/02/2020 03:56 | 04/02/2020 15:30 | 03/02/2020 03:56 | 03/02/2020 13:40 | 9,73 | 8 | 77,85 | CHI |
| 2020029459 | SANCLERLANDIA | SC12065912LD | FIRMINOPOLIS S2 | 03/02/2020 03:56 | 04/02/2020 15:30 | 03/02/2020 03:56 | 03/02/2020 14:10 | 10,23 | 1 | 10,23 | CHI |
| 2020029459 | SANCLERLANDIA | SC12096068LD | FIRMINOPOLIS S2 | 03/02/2020 03:56 | 04/02/2020 15:30 | 03/02/2020 03:56 | 04/02/2020 15:30 | 35,56 | 10 | 355,56 | CHI |
| 20200212116 | ITABERAI | IB12078567 | ITABERAI S1 | 03/02/2020 04:02 | 03/02/2020 16:05 | 03/02/2020 04:02 | 03/02/2020 16:05 | 12,04 | 8 | 96,32 | CHI |
| 20200212116 | ITAUCU | IB12078567 | ITABERAI S1 | 03/02/2020 04:02 | 03/02/2020 16:05 | 03/02/2020 04:02 | 03/02/2020 16:05 | 12,04 | 2 | 24,08 | CHI |
| 2020029255 | COCALZINHO DE GOIAS | ZN12402010RE | COCALZINHO | 03/02/2020 04:08 | 03/02/2020 08:12 | 03/02/2020 04:08 | 03/02/2020 08:12 | 4,06 | 158 | 641,13 | CHI |
| 2020029255 | VILA PROPICIO | ZN12402010RE | COCALZINHO | 03/02/2020 04:08 | 03/02/2020 08:12 | 03/02/2020 04:08 | 03/02/2020 08:12 | 4,06 | 1 | 4,06 | CHI |
| 2020026890 | GOIAS | GS10403938 | GOIAS | 03/02/2020 04:09 | 03/02/2020 18:31 | 03/02/2020 04:09 | 03/02/2020 04:19 | 0,16 | 466 | 76,37 | CHI |
| 2020026890 | GOIAS | GS10403938 | GOIAS | 03/02/2020 04:09 | 03/02/2020 18:31 | 03/02/2020 04:09 | 03/02/2020 04:20 | 0,19 | 50 | 9,31 | CHI |
| 2020026890 | GOIAS | GS10403938 | GOIAS | 03/02/2020 04:09 | 03/02/2020 18:31 | 03/02/2020 04:09 | 03/02/2020 09:39 | 5,49 | 46 | 252,62 | CHI |
| 2020026890 | GOIAS | GS10403938 | GOIAS | 03/02/2020 04:09 | 03/02/2020 18:31 | 03/02/2020 04:09 | 03/02/2020 10:57 | 6,80 | 103 | 699,91 | CHI |
| 2020026890 | GOIAS | GS13220470 | GOIAS | 03/02/2020 04:09 | 03/02/2020 18:31 | 03/02/2020 09:37 | 03/02/2020 10:57 | 1,33 | 10 | 13,32 | CHI |
| 2020026890 | GOIAS | GS10403938 | GOIAS | 03/02/2020 04:09 | 03/02/2020 18:31 | 03/02/2020 04:09 | 03/02/2020 12:26 | 8,28 | 98 | 811,88 | CHI |
| 2020026890 | GOIAS | GS12087523 | GOIAS | 03/02/2020 04:09 | 03/02/2020 18:31 | 03/02/2020 04:09 | 03/02/2020 13:01 | 8,86 | 18 | 159,44 | CHI |

| | | | | | | | | | | | |
|------------|---------------------|--------------|-----------------|------------------|------------------|------------------|------------------|-------|-----|---------|-----|
| 2020026890 | GOIAS | GS12274214LD | GOIAS | 03/02/2020 04:09 | 03/02/2020 18:31 | 03/02/2020 04:09 | 03/02/2020 18:31 | 14,37 | 50 | 718,46 | CHI |
| 2020029260 | CAVALCANTE | TI10401551 | MINACU | 03/02/2020 04:12 | 03/02/2020 11:55 | 03/02/2020 04:17 | 03/02/2020 07:46 | 3,49 | 304 | 1060,45 | CHI |
| 2020029260 | COLINAS DO SUL | TI10401551 | MINACU | 03/02/2020 04:12 | 03/02/2020 11:55 | 03/02/2020 04:17 | 03/02/2020 07:46 | 3,49 | 43 | 150,00 | CHI |
| 2020029260 | COLINAS DO SUL | TI13340351 | MINACU | 03/02/2020 04:12 | 03/02/2020 11:55 | 03/02/2020 04:17 | 03/02/2020 08:10 | 3,89 | 192 | 746,40 | CHI |
| 2020029260 | NIQUELANDIA | TI13340351 | MINACU | 03/02/2020 04:12 | 03/02/2020 11:55 | 03/02/2020 04:17 | 03/02/2020 08:10 | 3,89 | 1 | 3,89 | CHI |
| 2020029260 | URUACU | TI13340351 | MINACU | 03/02/2020 04:12 | 03/02/2020 11:55 | 03/02/2020 04:17 | 03/02/2020 08:10 | 3,89 | 1 | 3,89 | CHI |
| 2020029260 | CAVALCANTE | TI13400139B | MINACU | 03/02/2020 04:12 | 03/02/2020 11:55 | 03/02/2020 04:17 | 03/02/2020 11:10 | 6,88 | 65 | 447,29 | CHI |
| 2020029260 | COLINAS DO SUL | TI13400139B | MINACU | 03/02/2020 04:12 | 03/02/2020 11:55 | 03/02/2020 04:17 | 03/02/2020 11:10 | 6,88 | 181 | 1245,53 | CHI |
| 2020029260 | COLINAS DO SUL | TI13155538 | MINACU | 03/02/2020 04:12 | 03/02/2020 11:55 | 03/02/2020 04:17 | 03/02/2020 11:55 | 7,64 | 12 | 91,71 | CHI |
| 2020029306 | LUZIANIA | LZ12212577 | PIRES DO RIO S2 | 03/02/2020 04:17 | 03/02/2020 08:56 | 03/02/2020 04:17 | 03/02/2020 08:56 | 4,64 | 8 | 37,09 | CHI |
| 2020029362 | GOIANESIA | GE12372623 | GOIANESIA S1 | 03/02/2020 04:25 | 03/02/2020 07:58 | 03/02/2020 04:25 | 03/02/2020 07:58 | 3,54 | 30 | 106,19 | CHI |
| 2020029265 | CAMPOS VERDES | VD12056599 | SANTA TEREZINHA | 03/02/2020 04:31 | 06/02/2020 00:49 | 03/02/2020 04:31 | 03/02/2020 12:26 | 7,91 | 41 | 324,45 | CHI |
| 2020029265 | CAMPOS VERDES | VD13330122 | SANTA TEREZINHA | 03/02/2020 04:31 | 06/02/2020 00:49 | 03/02/2020 04:31 | 03/02/2020 16:14 | 11,72 | 53 | 621,37 | CHI |
| 2020029265 | MARA ROSA | VD13330122 | SANTA TEREZINHA | 03/02/2020 04:31 | 06/02/2020 00:49 | 03/02/2020 04:31 | 03/02/2020 16:14 | 11,72 | 3 | 35,17 | CHI |
| 2020029265 | ALTO HORIZONTE | MQ13330160 | SANTA TEREZINHA | 03/02/2020 04:31 | 06/02/2020 00:49 | 03/02/2020 04:31 | 03/02/2020 20:33 | 16,04 | 1 | 16,04 | CHI |
| 2020029265 | MARA ROSA | MQ13330160 | SANTA TEREZINHA | 03/02/2020 04:31 | 06/02/2020 00:49 | 03/02/2020 04:31 | 03/02/2020 20:33 | 16,04 | 4 | 64,16 | CHI |
| 2020029265 | ALTO HORIZONTE | MQ12181175LD | SANTA TEREZINHA | 03/02/2020 04:31 | 06/02/2020 00:49 | 03/02/2020 04:31 | 04/02/2020 01:44 | 21,22 | 8 | 169,76 | CHI |
| 2020029265 | MARA ROSA | MQ12181175LD | SANTA TEREZINHA | 03/02/2020 04:31 | 06/02/2020 00:49 | 03/02/2020 04:31 | 04/02/2020 01:44 | 21,22 | 21 | 445,61 | CHI |
| 2020029265 | CAMPOS VERDES | VD12056599 | SANTA TEREZINHA | 03/02/2020 04:31 | 06/02/2020 00:49 | 04/02/2020 09:32 | 04/02/2020 18:12 | 8,67 | 41 | 355,44 | CHI |
| 2020029265 | CAMPOS VERDES | VD12056599 | SANTA TEREZINHA | 03/02/2020 04:31 | 06/02/2020 00:49 | 04/02/2020 09:32 | 04/02/2020 19:23 | 9,84 | 53 | 521,43 | CHI |
| 2020029265 | MARA ROSA | VD12056599 | SANTA TEREZINHA | 03/02/2020 04:31 | 06/02/2020 00:49 | 04/02/2020 09:32 | 04/02/2020 19:23 | 9,84 | 2 | 19,68 | CHI |
| 2020029265 | MARA ROSA | VD13330122 | SANTA TEREZINHA | 03/02/2020 04:31 | 06/02/2020 00:49 | 04/02/2020 15:12 | 04/02/2020 19:23 | 4,17 | 1 | 4,17 | CHI |
| 2020029265 | ALTO HORIZONTE | VD12056599 | SANTA TEREZINHA | 03/02/2020 04:31 | 06/02/2020 00:49 | 04/02/2020 09:32 | 04/02/2020 19:50 | 10,29 | 1 | 10,29 | CHI |
| 2020029265 | MARA ROSA | VD12056599 | SANTA TEREZINHA | 03/02/2020 04:31 | 06/02/2020 00:49 | 04/02/2020 09:32 | 04/02/2020 19:50 | 10,29 | 4 | 41,15 | CHI |
| 2020029265 | ALTO HORIZONTE | VD12056599 | SANTA TEREZINHA | 03/02/2020 04:31 | 06/02/2020 00:49 | 04/02/2020 09:32 | 05/02/2020 14:32 | 29,00 | 8 | 232,00 | CHI |
| 2020029265 | MARA ROSA | VD12056599 | SANTA TEREZINHA | 03/02/2020 04:31 | 06/02/2020 00:49 | 04/02/2020 09:32 | 05/02/2020 14:32 | 29,00 | 15 | 434,99 | CHI |
| 2020029265 | MARA ROSA | MQ12140366 | SANTA TEREZINHA | 03/02/2020 04:31 | 06/02/2020 00:49 | 03/02/2020 04:31 | 05/02/2020 16:19 | 59,79 | 29 | 1734,05 | CHI |
| 2020029265 | MARA ROSA | MQ12249312 | SANTA TEREZINHA | 03/02/2020 04:31 | 06/02/2020 00:49 | 03/02/2020 04:31 | 05/02/2020 17:42 | 61,18 | 11 | 672,96 | CHI |
| 2020029265 | MARA ROSA | VD12056599 | SANTA TEREZINHA | 03/02/2020 04:31 | 06/02/2020 00:49 | 04/02/2020 09:32 | 06/02/2020 00:49 | 39,28 | 6 | 235,67 | CHI |
| 2020029267 | GOIAS | GS12206865 | MATRINCHA | 03/02/2020 04:35 | 03/02/2020 17:01 | 03/02/2020 04:35 | 03/02/2020 17:01 | 12,42 | 68 | 844,73 | CHI |
| 2020029408 | BALIZA | BH12334823 | BOM JARDIM | 03/02/2020 04:38 | 03/02/2020 07:46 | 03/02/2020 04:38 | 03/02/2020 07:46 | 3,12 | 121 | 377,22 | CHI |
| 2020029271 | BELA VISTA DE GOIAS | BV12012768 | BELA VISTA S2 | 03/02/2020 04:45 | 03/02/2020 16:00 | 03/02/2020 04:45 | 03/02/2020 16:00 | 11,25 | 80 | 899,96 | CHI |
| 2020029429 | MUNDO NOVO DE GOIAS | NA12035650 | NOVA CRIXAS | 03/02/2020 04:50 | 03/02/2020 11:00 | 03/02/2020 04:50 | 03/02/2020 11:00 | 6,16 | 8 | 49,26 | CHI |

| | | | | | | | | | | | |
|-------------|----------------------------|------------|---------------------------|------------------|------------------|------------------|------------------|-------|------|---------|-----|
| 2020029429 | NOVA CRIXAS | NA12035650 | NOVA CRIXAS | 03/02/2020 04:50 | 03/02/2020 11:00 | 03/02/2020 04:50 | 03/02/2020 11:00 | 6,16 | 24 | 147,79 | CHI |
| 2020029273 | BELA VISTA DE GOIAS | BV21000054 | BELA VISTA S1 | 03/02/2020 04:52 | 03/02/2020 13:28 | 03/02/2020 04:52 | 03/02/2020 13:28 | 8,59 | 1 | 8,59 | CHI |
| 2020029274 | ADELANDIA | SL12019453 | ANICUNS | 03/02/2020 04:52 | 03/02/2020 08:20 | 03/02/2020 04:52 | 03/02/2020 08:20 | 3,46 | 28 | 96,81 | CHI |
| 2020029274 | MOSSAMEDES | SL12019453 | ANICUNS | 03/02/2020 04:52 | 03/02/2020 08:20 | 03/02/2020 04:52 | 03/02/2020 08:20 | 3,46 | 2 | 6,91 | CHI |
| 2020029274 | ADELANDIA | SL12019453 | FIRMINOPOLIS S2 | 03/02/2020 04:52 | 03/02/2020 08:20 | 03/02/2020 04:52 | 03/02/2020 08:20 | 3,46 | 43 | 148,67 | CHI |
| 2020029274 | ANICUNS | SL12019453 | FIRMINOPOLIS S2 | 03/02/2020 04:52 | 03/02/2020 08:20 | 03/02/2020 04:52 | 03/02/2020 08:20 | 3,46 | 1 | 3,46 | CHI |
| 2020029274 | MOSSAMEDES | SL12019453 | FIRMINOPOLIS S2 | 03/02/2020 04:52 | 03/02/2020 08:20 | 03/02/2020 04:52 | 03/02/2020 08:20 | 3,46 | 5 | 17,29 | CHI |
| 2020029274 | SANCLERLANDIA | SL12019453 | FIRMINOPOLIS S2 | 03/02/2020 04:52 | 03/02/2020 08:20 | 03/02/2020 04:52 | 03/02/2020 08:20 | 3,46 | 30 | 103,72 | CHI |
| 2020029274 | SAO LUIS DE MONTES BELOS | SL12019453 | FIRMINOPOLIS S2 | 03/02/2020 04:52 | 03/02/2020 08:20 | 03/02/2020 04:52 | 03/02/2020 08:20 | 3,46 | 14 | 48,40 | CHI |
| 2020029276 | CAMPINACU | FO10328897 | PORANGATU | 03/02/2020 04:53 | 03/02/2020 08:11 | 03/02/2020 04:53 | 03/02/2020 08:11 | 3,30 | 1517 | 5012,00 | CHI |
| 2020029276 | CAMPINORTE | FO10328897 | PORANGATU | 03/02/2020 04:53 | 03/02/2020 08:11 | 03/02/2020 04:53 | 03/02/2020 08:11 | 3,30 | 149 | 492,28 | CHI |
| 2020029276 | FORMOSO | FO10328897 | PORANGATU | 03/02/2020 04:53 | 03/02/2020 08:11 | 03/02/2020 04:53 | 03/02/2020 08:11 | 3,30 | 46 | 151,98 | CHI |
| 2020029276 | MINACU | FO10328897 | PORANGATU | 03/02/2020 04:53 | 03/02/2020 08:11 | 03/02/2020 04:53 | 03/02/2020 08:11 | 3,30 | 43 | 142,07 | CHI |
| 2020029276 | PORANGATU | FO10328897 | PORANGATU | 03/02/2020 04:53 | 03/02/2020 08:11 | 03/02/2020 04:53 | 03/02/2020 08:11 | 3,30 | 1 | 3,30 | CHI |
| 2020029280 | CORUMBAIBA | CI21194500 | VILA CORUMBA | 03/02/2020 05:00 | 03/02/2020 17:18 | 03/02/2020 05:00 | 03/02/2020 17:18 | 12,29 | 1 | 12,29 | CHI |
| 2020029283 | SANTA RITA DO NOVO DESTINO | BA12152774 | BARRO ALTO | 03/02/2020 05:00 | 03/02/2020 08:32 | 03/02/2020 05:00 | 03/02/2020 08:32 | 3,53 | 71 | 250,63 | CHI |
| 2020029281 | ARENOPOLIS | AY12000027 | ARENOPOLIS | 03/02/2020 05:02 | 03/02/2020 10:48 | 03/02/2020 05:02 | 03/02/2020 10:48 | 5,76 | 38 | 218,86 | CHI |
| 2020029281 | PIRANHAS | AY12000027 | ARENOPOLIS | 03/02/2020 05:02 | 03/02/2020 10:48 | 03/02/2020 05:02 | 03/02/2020 10:48 | 5,76 | 5 | 28,80 | CHI |
| 2020029285 | ANAPOLIS | AN12000150 | JUNDIAI S2 | 03/02/2020 05:03 | 03/02/2020 11:03 | 03/02/2020 05:03 | 03/02/2020 11:03 | 6,00 | 28 | 167,86 | CHI |
| 20200210011 | ITABERAI | IB12016899 | INHUMAS S1 | 03/02/2020 05:06 | 03/02/2020 13:23 | 03/02/2020 05:06 | 03/02/2020 13:23 | 8,28 | 30 | 248,55 | CHI |
| 2020029317 | MOSSAMEDES | SC12206497 | FIRMINOPOLIS S2 | 03/02/2020 05:12 | 03/02/2020 07:08 | 03/02/2020 05:12 | 03/02/2020 07:08 | 1,92 | 2 | 3,85 | CHI |
| 2020029317 | SANCLERLANDIA | SC12206497 | FIRMINOPOLIS S2 | 03/02/2020 05:12 | 03/02/2020 07:08 | 03/02/2020 05:12 | 03/02/2020 07:08 | 1,92 | 77 | 148,03 | CHI |
| 20200210386 | DIORAMA | DI12024588 | ARENOPOLIS | 03/02/2020 05:18 | 03/02/2020 12:24 | 03/02/2020 05:18 | 03/02/2020 12:24 | 7,09 | 1 | 7,09 | CHI |
| 20200210386 | IPORA | DI12024588 | ARENOPOLIS | 03/02/2020 05:18 | 03/02/2020 12:24 | 03/02/2020 05:18 | 03/02/2020 12:24 | 7,09 | 5 | 35,44 | CHI |
| 2020029296 | JARAGUA | JA12064311 | JARAGUA | 03/02/2020 05:19 | 03/02/2020 08:16 | 03/02/2020 05:19 | 03/02/2020 08:16 | 2,94 | 14 | 41,10 | CHI |
| 2020029299 | SAO LUIS DE MONTES BELOS | SL12125616 | FIRMINOPOLIS S1 | 03/02/2020 05:22 | 03/02/2020 19:59 | 03/02/2020 05:22 | 03/02/2020 19:59 | 14,61 | 10 | 146,11 | CHI |
| 2020029305 | LUZIANIA | LZ12114519 | PIRES DO RIO S2 | 03/02/2020 05:28 | 03/02/2020 10:18 | 03/02/2020 05:28 | 03/02/2020 10:18 | 4,82 | 23 | 110,90 | CHI |
| 2020029305 | ORIZONA | LZ12114519 | PIRES DO RIO S2 | 03/02/2020 05:28 | 03/02/2020 10:18 | 03/02/2020 05:28 | 03/02/2020 10:18 | 4,82 | 35 | 168,77 | CHI |
| 2020029732 | JUSSARA | JR12396094 | JUSSARA | 03/02/2020 05:28 | 03/02/2020 08:14 | 03/02/2020 05:28 | 03/02/2020 08:14 | 2,76 | 25 | 68,94 | CHI |
| 2020029588 | CACHOEIRA DE GOIAS | CG12087363 | FIRMINOPOLIS S2 | 03/02/2020 05:31 | 03/02/2020 11:30 | 03/02/2020 05:31 | 03/02/2020 11:30 | 5,98 | 19 | 113,54 | CHI |
| 2020029309 | AMORINOPOLIS | IV12165613 | IPORA | 03/02/2020 05:32 | 03/02/2020 08:27 | 03/02/2020 05:32 | 03/02/2020 08:27 | 2,92 | 6 | 17,50 | CHI |
| 2020029309 | IVOLANDIA | IV12165613 | IPORA | 03/02/2020 05:32 | 03/02/2020 08:27 | 03/02/2020 05:32 | 03/02/2020 08:27 | 2,92 | 6 | 17,50 | CHI |
| 2020029558 | ANAPOLIS | AN12382358 | ANAPOLIS UNIVERSITARIO S2 | 03/02/2020 05:35 | 03/02/2020 08:36 | 03/02/2020 05:35 | 03/02/2020 08:36 | 3,00 | 162 | 486,40 | CHI |

| | | | | | | | | | | | |
|-------------|----------------------------|------------|--------------------|------------------|------------------|------------------|------------------|------|-----|---------|-----|
| 2020029318 | FORMOSA | FA12233644 | SAO JOAO D ALIANCA | 03/02/2020 05:36 | 03/02/2020 10:15 | 03/02/2020 05:36 | 03/02/2020 10:15 | 4,64 | 22 | 102,02 | CHI |
| 2020029322 | CAIAPONIA | CP12245955 | PALESTINA | 03/02/2020 05:42 | 03/02/2020 11:39 | 03/02/2020 05:42 | 03/02/2020 11:39 | 5,94 | 23 | 136,53 | CHI |
| 2020029323 | JUSSARA | JR12198907 | BRITANIA | 03/02/2020 05:43 | 03/02/2020 09:14 | 03/02/2020 05:43 | 03/02/2020 09:14 | 3,52 | 36 | 126,56 | CHI |
| 2020029540 | IPORA | IR12251380 | IPORA | 03/02/2020 05:45 | 03/02/2020 10:13 | 03/02/2020 05:45 | 03/02/2020 10:13 | 4,46 | 57 | 254,08 | CHI |
| 2020029331 | SANCLERLANDIA | SC11180176 | FIRMINOPOLIS S2 | 03/02/2020 05:49 | 03/02/2020 08:37 | 03/02/2020 05:49 | 03/02/2020 08:37 | 2,80 | 62 | 173,60 | CHI |
| 2020029334 | NIQUELANDIA | NQ12262679 | URUACU | 03/02/2020 05:50 | 03/02/2020 08:18 | 03/02/2020 05:50 | 03/02/2020 08:18 | 2,46 | 17 | 41,79 | CHI |
| 2020029336 | CAMPINACU | IH12192447 | MINACU | 03/02/2020 05:51 | 03/02/2020 08:12 | 03/02/2020 05:51 | 03/02/2020 08:12 | 2,35 | 5 | 11,73 | CHI |
| 2020029336 | MINACU | IH12192447 | MINACU | 03/02/2020 05:51 | 03/02/2020 08:12 | 03/02/2020 05:51 | 03/02/2020 08:12 | 2,35 | 24 | 56,30 | CHI |
| 2020029340 | BELA VISTA DE GOIAS | BV12000073 | BELA VISTA S1 | 03/02/2020 05:51 | 03/02/2020 11:06 | 03/02/2020 05:51 | 03/02/2020 11:06 | 5,24 | 6 | 31,41 | CHI |
| 2020029864 | CORREGO DO OURO | CO12308374 | FIRMINOPOLIS S2 | 03/02/2020 05:51 | 03/02/2020 12:32 | 03/02/2020 05:51 | 03/02/2020 12:32 | 6,67 | 24 | 160,05 | CHI |
| 2020029341 | MARA ROSA | MQ12220617 | MARA ROSA | 03/02/2020 05:52 | 03/02/2020 07:45 | 03/02/2020 05:52 | 03/02/2020 07:45 | 1,87 | 7 | 13,12 | CHI |
| 2020029342 | MOSSAMEDES | MD21204383 | FIRMINOPOLIS S2 | 03/02/2020 05:52 | 03/02/2020 09:03 | 03/02/2020 05:52 | 03/02/2020 09:03 | 3,17 | 1 | 3,17 | CHI |
| 2020029343 | PALMEIRAS DE GOIAS | PL21085327 | PALMEIRAS | 03/02/2020 05:52 | 03/02/2020 08:24 | 03/02/2020 05:52 | 03/02/2020 08:24 | 2,52 | 2 | 5,04 | CHI |
| 2020029776 | MINACU | IH12397473 | MINACU | 03/02/2020 05:52 | 03/02/2020 10:55 | 03/02/2020 05:52 | 03/02/2020 10:55 | 5,04 | 8 | 40,29 | CHI |
| 2020029346 | NIQUELANDIA | NQ12233554 | BARRO ALTO | 03/02/2020 05:53 | 03/02/2020 10:15 | 03/02/2020 05:53 | 03/02/2020 10:15 | 4,35 | 2 | 8,71 | CHI |
| 2020029346 | VILA PROPICIO | NQ12233554 | BARRO ALTO | 03/02/2020 05:53 | 03/02/2020 10:15 | 03/02/2020 05:53 | 03/02/2020 10:15 | 4,35 | 11 | 47,88 | CHI |
| 2020029348 | PALMEIRAS DE GOIAS | PL21304477 | PALMEIRAS | 03/02/2020 05:55 | 03/02/2020 10:02 | 03/02/2020 05:55 | 03/02/2020 10:02 | 4,11 | 1 | 4,11 | CHI |
| 2020029427 | DAMOLANDIA | DL12014145 | INHUMAS S1 | 03/02/2020 05:55 | 03/02/2020 09:37 | 03/02/2020 05:55 | 03/02/2020 09:37 | 3,69 | 11 | 40,56 | CHI |
| 2020029427 | INHUMAS | DL12014145 | INHUMAS S1 | 03/02/2020 05:55 | 03/02/2020 09:37 | 03/02/2020 05:55 | 03/02/2020 09:37 | 3,69 | 3 | 11,06 | CHI |
| 2020029483 | ANAPOLIS | AN11000440 | JUNDIAI S1 | 03/02/2020 05:55 | 03/02/2020 09:16 | 03/02/2020 05:55 | 03/02/2020 09:16 | 3,34 | 85 | 283,90 | CHI |
| 2020029352 | GUARINOS | GF12380720 | SANTA TEREZINHA | 03/02/2020 05:56 | 03/02/2020 09:14 | 03/02/2020 05:56 | 03/02/2020 09:14 | 3,30 | 17 | 56,05 | CHI |
| 2020029353 | CATALAO | CT12266179 | CATALAO S1 | 03/02/2020 05:56 | 03/02/2020 08:34 | 03/02/2020 05:56 | 03/02/2020 08:34 | 2,62 | 25 | 65,60 | CHI |
| 20200210063 | ITAPURANGA | IK12250609 | ITAPURANGA | 03/02/2020 05:56 | 03/02/2020 09:10 | 03/02/2020 05:56 | 03/02/2020 09:10 | 3,23 | 22 | 71,16 | CHI |
| 2020029356 | SAO MIGUEL DO PASSA QUATRO | SQ12231522 | CRISTIANOPOLIS | 03/02/2020 05:57 | 03/02/2020 11:40 | 03/02/2020 05:57 | 03/02/2020 11:40 | 5,71 | 12 | 68,54 | CHI |
| 2020029356 | VIANOPOLIS | SQ12231522 | CRISTIANOPOLIS | 03/02/2020 05:57 | 03/02/2020 11:40 | 03/02/2020 05:57 | 03/02/2020 11:40 | 5,71 | 18 | 102,81 | CHI |
| 2020029420 | NOVA ROMA | ND12062196 | IACIARA S2 | 03/02/2020 05:58 | 03/02/2020 09:42 | 03/02/2020 05:58 | 03/02/2020 09:42 | 3,72 | 410 | 1526,57 | CHI |
| 2020029369 | MORRINHOS | MR12000110 | MORRINHOS | 03/02/2020 06:02 | 03/02/2020 08:30 | 03/02/2020 06:02 | 03/02/2020 08:30 | 2,47 | 2 | 4,95 | CHI |
| 2020029520 | PORANGATU | PO12297141 | PORANGATU | 03/02/2020 06:06 | 03/02/2020 10:21 | 03/02/2020 06:06 | 03/02/2020 10:21 | 4,24 | 19 | 80,61 | CHI |
| 2020029381 | MONTES CLAROS DE GOIAS | ME12066160 | IPORA | 03/02/2020 06:08 | 03/02/2020 09:07 | 03/02/2020 06:08 | 03/02/2020 09:07 | 2,97 | 81 | 240,68 | CHI |
| 2020029383 | INHUMAS | IN21063061 | INHUMAS S1 | 03/02/2020 06:09 | 03/02/2020 11:54 | 03/02/2020 06:09 | 03/02/2020 11:54 | 5,74 | 2 | 11,47 | CHI |
| 2020029466 | NOVA CRIXAS | NA12213190 | MOZARLANDIA | 03/02/2020 06:10 | 03/02/2020 15:25 | 03/02/2020 06:10 | 03/02/2020 15:25 | 9,25 | 23 | 212,71 | CHI |
| 2020029386 | GOIANIA | NR21012620 | NEROPOLIS S1 | 03/02/2020 06:11 | 03/02/2020 12:18 | 03/02/2020 06:11 | 03/02/2020 12:18 | 6,11 | 1 | 6,11 | CHI |
| 2020029425 | ARUANA | AK12404527 | MOZARLANDIA | 03/02/2020 06:11 | 03/02/2020 10:24 | 03/02/2020 06:11 | 03/02/2020 10:24 | 4,21 | 34 | 143,01 | CHI |

| | | | | | | | | | | | |
|--------------|----------------------|--------------|---------------------------|------------------|------------------|------------------|------------------|-------|-----|---------|-----|
| 2020029388 | FAINA | MS12036227 | ITAPURANGA | 03/02/2020 06:12 | 03/02/2020 08:00 | 03/02/2020 06:12 | 03/02/2020 08:00 | 1,81 | 11 | 19,93 | CHI |
| 2020029388 | MORRO AGUDO DE GOIAS | MS12036227 | ITAPURANGA | 03/02/2020 06:12 | 03/02/2020 08:00 | 03/02/2020 06:12 | 03/02/2020 08:00 | 1,81 | 27 | 48,91 | CHI |
| 2020029392 | CRISTALINA | KR12383045 | CRISTALINA S2 | 03/02/2020 06:12 | 03/02/2020 09:09 | 03/02/2020 06:12 | 03/02/2020 09:09 | 2,94 | 12 | 35,29 | CHI |
| 2020029664 | GOIATUBA | GT12050351 | GOIATUBA S1 | 03/02/2020 06:13 | 03/02/2020 09:01 | 03/02/2020 06:13 | 03/02/2020 09:01 | 2,80 | 3 | 8,40 | CHI |
| 2020029664 | VICENTINOPOLIS | GT12050351 | GOIATUBA S1 | 03/02/2020 06:13 | 03/02/2020 09:01 | 03/02/2020 06:13 | 03/02/2020 09:01 | 2,80 | 3 | 8,40 | CHI |
| 2020029395 | ITABERAI | IB12093893 | ITABERAI S1 | 03/02/2020 06:14 | 03/02/2020 11:51 | 03/02/2020 06:14 | 03/02/2020 11:51 | 5,62 | 3 | 16,85 | CHI |
| 2020029395 | ITAGUARU | IB12093893 | ITABERAI S1 | 03/02/2020 06:14 | 03/02/2020 11:51 | 03/02/2020 06:14 | 03/02/2020 11:51 | 5,62 | 12 | 67,40 | CHI |
| 2020029402 | SANCLERLANDIA | SC21016341 | FIRMINOPOLIS S2 | 03/02/2020 06:14 | 03/02/2020 12:17 | 03/02/2020 06:14 | 03/02/2020 12:17 | 6,04 | 1 | 6,04 | CHI |
| 2020029675 | PIRACANJUBA | PJ12385626 | PIRACANJUBA | 03/02/2020 06:14 | 03/02/2020 07:57 | 03/02/2020 06:14 | 03/02/2020 07:57 | 1,72 | 64 | 109,97 | CHI |
| 2020021162 | GOIANESIA | GE12215070 | GOIANESIA S1 | 03/02/2020 06:15 | 03/02/2020 11:42 | 03/02/2020 06:15 | 03/02/2020 11:42 | 5,45 | 23 | 125,34 | CHI |
| 2020029409 | LUZIANIA | LZ12336007 | RIO VERMELHO | 03/02/2020 06:16 | 03/02/2020 11:44 | 03/02/2020 06:16 | 03/02/2020 09:14 | 2,97 | 7 | 20,80 | CHI |
| 2020029409 | LUZIANIA | LZ12336007 | RIO VERMELHO | 03/02/2020 06:16 | 03/02/2020 11:44 | 03/02/2020 06:16 | 03/02/2020 11:44 | 5,47 | 78 | 426,79 | CHI |
| 2020029409 | LUZIANIA | LZ13066521 | RIO VERMELHO | 03/02/2020 06:16 | 03/02/2020 11:44 | 03/02/2020 07:57 | 03/02/2020 11:44 | 3,78 | 1 | 3,78 | CHI |
| 2020029413 | SILVANIA | SV12011158 | DAIA S2 | 03/02/2020 06:17 | 03/02/2020 09:02 | 03/02/2020 06:17 | 03/02/2020 09:02 | 2,75 | 17 | 46,75 | CHI |
| 2020029415 | TURVANIA | TV12009083 | FIRMINOPOLIS S2 | 03/02/2020 06:17 | 03/02/2020 11:06 | 03/02/2020 06:17 | 03/02/2020 11:06 | 4,81 | 3 | 14,43 | CHI |
| 2020029417 | GAMELEIRA DE GOIAS | SV12089081 | DAIA S1 | 03/02/2020 06:17 | 03/02/2020 11:53 | 03/02/2020 06:17 | 03/02/2020 11:53 | 5,59 | 8 | 44,72 | CHI |
| 2020029418 | ANAPOLIS | AN11209265 | ANAPOLIS UNIVERSITARIO S2 | 03/02/2020 06:17 | 03/02/2020 10:22 | 03/02/2020 06:17 | 03/02/2020 10:22 | 4,07 | 18 | 73,32 | CHI |
| 2020029421 | INDIARA | PL12376414 | PALMEIRAS | 03/02/2020 06:18 | 03/02/2020 07:52 | 03/02/2020 06:18 | 03/02/2020 07:52 | 1,55 | 3 | 4,66 | CHI |
| 2020029421 | PALMEIRAS DE GOIAS | PL12376414 | PALMEIRAS | 03/02/2020 06:18 | 03/02/2020 07:52 | 03/02/2020 06:18 | 03/02/2020 07:52 | 1,55 | 48 | 74,48 | CHI |
| 2020029430 | ARAGUAPAZ | AZ12042914 | MOZARLANDIA | 03/02/2020 06:21 | 03/02/2020 09:27 | 03/02/2020 06:21 | 03/02/2020 09:27 | 3,09 | 14 | 43,29 | CHI |
| 2020029431 | NOVA ROMA | ND12392238 | IACIARA S2 | 03/02/2020 06:21 | 03/02/2020 10:42 | 03/02/2020 06:21 | 03/02/2020 10:42 | 4,34 | 232 | 1007,07 | CHI |
| 2020029478 | MORRINHOS | MR12212264RE | GOIATUBA S1 | 03/02/2020 06:21 | 03/02/2020 10:20 | 03/02/2020 06:21 | 03/02/2020 10:20 | 3,98 | 60 | 238,63 | CHI |
| 2020029433 | IPAMERI | IP21331687 | IPAMERI | 03/02/2020 06:22 | 03/02/2020 19:49 | 03/02/2020 06:22 | 03/02/2020 19:49 | 13,45 | 1 | 13,45 | CHI |
| 2020029442 | FORMOSA | FA12361344 | ITIQUEIRA | 03/02/2020 06:25 | 03/02/2020 08:25 | 03/02/2020 06:25 | 03/02/2020 08:25 | 1,98 | 21 | 41,66 | CHI |
| 2020029443 | CORUMBAIBA | CI21085841 | VILA CORUMBA | 03/02/2020 06:26 | 03/02/2020 11:51 | 03/02/2020 06:26 | 03/02/2020 11:51 | 5,41 | 1 | 5,41 | CHI |
| 2020029446 | IACIARA | IA12218688 | IACIARA S2 | 03/02/2020 06:27 | 03/02/2020 12:30 | 03/02/2020 06:27 | 03/02/2020 12:30 | 6,04 | 3 | 18,11 | CHI |
| 202002191241 | CALDAS NOVAS | CN12114775 | CALDAS NOVAS S1 | 03/02/2020 06:27 | 03/02/2020 08:40 | 03/02/2020 06:27 | 03/02/2020 08:40 | 2,21 | 29 | 64,03 | CHI |
| 202002191241 | SANTA CRUZ DE GOIAS | CN12114775 | CALDAS NOVAS S1 | 03/02/2020 06:27 | 03/02/2020 08:40 | 03/02/2020 06:27 | 03/02/2020 08:40 | 2,21 | 94 | 207,53 | CHI |
| 20200210339 | ANAPOLIS | AN12093732 | ANAPOLIS UNIVERSITARIO S2 | 03/02/2020 06:28 | 03/02/2020 11:24 | 03/02/2020 06:28 | 03/02/2020 11:24 | 4,93 | 14 | 69,01 | CHI |
| 20200211353 | TURVANIA | TV12005720 | FIRMINOPOLIS S2 | 03/02/2020 06:28 | 03/02/2020 12:45 | 03/02/2020 06:28 | 03/02/2020 12:45 | 6,28 | 15 | 94,22 | CHI |
| 2020029455 | LEOPOLDO DE BULHOES | LB21090926 | DAIA S2 | 03/02/2020 06:29 | 03/02/2020 13:56 | 03/02/2020 06:29 | 03/02/2020 13:56 | 7,44 | 1 | 7,44 | CHI |
| 2020029457 | FORMOSA | FA12394724 | ITIQUEIRA | 03/02/2020 06:30 | 03/02/2020 09:15 | 03/02/2020 06:30 | 03/02/2020 09:15 | 2,74 | 28 | 76,75 | CHI |
| 2020029461 | ITUMBIARA | IT21122222 | ITUMBIARA NOVA | 03/02/2020 06:31 | 03/02/2020 09:21 | 03/02/2020 06:31 | 03/02/2020 09:21 | 2,83 | 1 | 2,83 | CHI |

| | | | | | | | | | | | |
|-------------|------------------------|------------|------------------------|------------------|------------------|------------------|------------------|-------|----|---------|-----|
| 20200210204 | SILVANIA | SV12241089 | VIANOPOLIS | 03/02/2020 06:31 | 03/02/2020 12:21 | 03/02/2020 06:31 | 03/02/2020 12:21 | 5,83 | 3 | 17,48 | CHI |
| 2020029465 | GOIANIA | 17130396 | FERROVIARIO S3 | 03/02/2020 06:32 | 03/02/2020 07:48 | 03/02/2020 06:32 | 03/02/2020 07:48 | 1,25 | 1 | 1,25 | CHI |
| 2020029740 | GOIANESIA | GE12006558 | GOIANESIA S1 | 03/02/2020 06:33 | 03/02/2020 11:09 | 03/02/2020 06:33 | 03/02/2020 11:09 | 4,59 | 23 | 105,55 | CHI |
| 2020029476 | IPAMERI | IP12272801 | IPAMERI | 03/02/2020 06:34 | 03/02/2020 10:35 | 03/02/2020 06:34 | 03/02/2020 10:35 | 4,01 | 12 | 48,12 | CHI |
| 2020029477 | FLORES DE GOIAS | IA12361389 | IACIARA S2 | 03/02/2020 06:34 | 03/02/2020 11:26 | 03/02/2020 06:34 | 03/02/2020 11:26 | 4,87 | 1 | 4,87 | CHI |
| 2020029477 | IACIARA | IA12361389 | IACIARA S2 | 03/02/2020 06:34 | 03/02/2020 11:26 | 03/02/2020 06:34 | 03/02/2020 11:26 | 4,87 | 41 | 199,56 | CHI |
| 20200210040 | SANTA BARBARA DE GOIAS | SB12186355 | TRINDADE | 03/02/2020 06:34 | 03/02/2020 10:35 | 03/02/2020 06:34 | 03/02/2020 10:35 | 4,01 | 8 | 32,10 | CHI |
| 2020029480 | BELA VISTA DE GOIAS | SV12317629 | DAIA S2 | 03/02/2020 06:35 | 03/02/2020 12:35 | 03/02/2020 06:35 | 03/02/2020 12:35 | 6,00 | 7 | 42,03 | CHI |
| 2020029480 | SILVANIA | SV12317629 | DAIA S2 | 03/02/2020 06:35 | 03/02/2020 12:35 | 03/02/2020 06:35 | 03/02/2020 12:35 | 6,00 | 13 | 78,06 | CHI |
| 2020029482 | BELA VISTA DE GOIAS | BV12185837 | BELA VISTA S2 | 03/02/2020 06:36 | 03/02/2020 22:13 | 03/02/2020 06:36 | 03/02/2020 22:13 | 15,61 | 4 | 62,45 | CHI |
| 2020029486 | GOIAS | GS11061605 | GOIAS | 03/02/2020 06:36 | 03/02/2020 11:15 | 03/02/2020 06:36 | 03/02/2020 11:15 | 4,64 | 10 | 46,35 | CHI |
| 2020029489 | CALDAS NOVAS | CN12056708 | SERRA DE CALDAS | 03/02/2020 06:36 | 04/02/2020 14:39 | 03/02/2020 06:36 | 04/02/2020 14:39 | 32,04 | 36 | 1153,33 | CHI |
| 2020029863 | JANDAIA | JD12308457 | PALMEIRAS | 03/02/2020 06:36 | 03/02/2020 16:17 | 03/02/2020 06:36 | 03/02/2020 16:17 | 9,67 | 18 | 174,03 | CHI |
| 20200210210 | ANAPOLIS | AN12267912 | NEROPOLIS S1 | 03/02/2020 06:36 | 03/02/2020 10:33 | 03/02/2020 06:36 | 03/02/2020 10:33 | 3,94 | 22 | 86,59 | CHI |
| 20200210210 | CAMPO LIMPO | AN12267912 | NEROPOLIS S1 | 03/02/2020 06:36 | 03/02/2020 10:33 | 03/02/2020 06:36 | 03/02/2020 10:33 | 3,94 | 1 | 3,94 | CHI |
| 2020029721 | FAINA | FC12220289 | GOIAS | 03/02/2020 06:37 | 03/02/2020 10:38 | 03/02/2020 06:37 | 03/02/2020 10:38 | 4,00 | 28 | 112,11 | CHI |
| 2020029721 | ITAPURANGA | FC12220289 | GOIAS | 03/02/2020 06:37 | 03/02/2020 10:38 | 03/02/2020 06:37 | 03/02/2020 10:38 | 4,00 | 2 | 8,01 | CHI |
| 2020029721 | MORRO AGUDO DE GOIAS | FC12220289 | GOIAS | 03/02/2020 06:37 | 03/02/2020 10:38 | 03/02/2020 06:37 | 03/02/2020 10:38 | 4,00 | 2 | 8,01 | CHI |
| 2020029496 | NEROPOLIS | NR21317320 | NEROPOLIS S2 | 03/02/2020 06:38 | 03/02/2020 13:27 | 03/02/2020 06:38 | 03/02/2020 13:27 | 6,80 | 2 | 13,61 | CHI |
| 2020029502 | AMARALINA | LC12182475 | SAO MIGUEL DO ARAGUAIA | 03/02/2020 06:39 | 03/02/2020 09:23 | 03/02/2020 06:39 | 03/02/2020 09:23 | 2,72 | 77 | 209,80 | CHI |
| 2020029503 | PALMEIRAS DE GOIAS | PL21147535 | PALMEIRAS | 03/02/2020 06:39 | 03/02/2020 10:56 | 03/02/2020 06:39 | 03/02/2020 10:56 | 4,27 | 1 | 4,27 | CHI |
| 2020029516 | FORMOSA | FA32042714 | SAO JOAO D ALIANCA | 03/02/2020 06:39 | 03/02/2020 08:31 | 03/02/2020 06:39 | 03/02/2020 08:31 | 1,85 | 8 | 14,84 | CHI |
| 2020029509 | NOVA GLORIA | SZ12094198 | ITAPACI | 03/02/2020 06:40 | 03/02/2020 09:10 | 03/02/2020 06:40 | 03/02/2020 09:10 | 2,49 | 1 | 2,49 | CHI |
| 2020029724 | COCALZINHO DE GOIAS | NP12402058 | GOIANESIA S1 | 03/02/2020 06:40 | 03/02/2020 09:58 | 03/02/2020 06:40 | 03/02/2020 09:58 | 3,30 | 1 | 3,30 | CHI |
| 2020029724 | PADRE BERNARDO | NP12402058 | GOIANESIA S1 | 03/02/2020 06:40 | 03/02/2020 09:58 | 03/02/2020 06:40 | 03/02/2020 09:58 | 3,30 | 10 | 32,97 | CHI |
| 2020029724 | VILA PROPICIO | NP12402058 | GOIANESIA S1 | 03/02/2020 06:40 | 03/02/2020 09:58 | 03/02/2020 06:40 | 03/02/2020 09:58 | 3,30 | 95 | 313,18 | CHI |
| 2020029518 | PIRES DO RIO | PR12195017 | PIRES DO RIO S1 | 03/02/2020 06:41 | 03/02/2020 08:28 | 03/02/2020 06:41 | 03/02/2020 08:28 | 1,78 | 22 | 39,13 | CHI |
| 2020029522 | COCALZINHO DE GOIAS | ZN21284333 | COCALZINHO | 03/02/2020 06:42 | 03/02/2020 13:55 | 03/02/2020 06:42 | 03/02/2020 13:55 | 7,22 | 1 | 7,22 | CHI |
| 2020029633 | JATAI | CP12147712 | CAIAPONIA | 03/02/2020 06:42 | 03/02/2020 10:30 | 03/02/2020 06:42 | 03/02/2020 10:30 | 3,79 | 3 | 11,37 | CHI |
| 2020029633 | RIO VERDE | CP12147712 | CAIAPONIA | 03/02/2020 06:42 | 03/02/2020 10:30 | 03/02/2020 06:42 | 03/02/2020 10:30 | 3,79 | 4 | 15,16 | CHI |
| 2020029662 | MOSSAMEDES | MD12403577 | FIRMINOPOLIS S2 | 03/02/2020 06:42 | 03/02/2020 08:18 | 03/02/2020 06:42 | 03/02/2020 08:18 | 1,59 | 22 | 34,99 | CHI |
| 2020029526 | CUMARI | CY21064069 | CATALAO S2 | 03/02/2020 06:43 | 03/02/2020 14:56 | 03/02/2020 06:43 | 03/02/2020 14:56 | 8,21 | 1 | 8,21 | CHI |
| 2020029532 | DAMIANOPOLIS | MB12180640 | IACIARA S2 | 03/02/2020 06:44 | 03/02/2020 07:42 | 03/02/2020 06:44 | 03/02/2020 07:42 | 0,96 | 7 | 6,74 | CHI |

| | | | | | | | | | | | |
|-------------|--------------------------|--------------|--------------------|------------------|------------------|------------------|------------------|-------|-----|--------|-----|
| 2020029820 | GOIANAPOLIS | GP12351033 | DAIA S2 | 03/02/2020 06:44 | 03/02/2020 13:15 | 03/02/2020 06:44 | 03/02/2020 13:15 | 6,52 | 18 | 117,28 | CHI |
| 2020029537 | CATURAI | CK12024455 | ARACU | 03/02/2020 06:45 | 03/02/2020 13:23 | 03/02/2020 06:45 | 03/02/2020 13:23 | 6,63 | 2 | 13,25 | CHI |
| 2020029537 | GOIANIRA | CK12024455 | ARACU | 03/02/2020 06:45 | 03/02/2020 13:23 | 03/02/2020 06:45 | 03/02/2020 13:23 | 6,63 | 1 | 6,63 | CHI |
| 2020029542 | MIMOSO DE GOIAS | MJ12252532 | PADRE BERNARDO | 03/02/2020 06:46 | 03/02/2020 08:11 | 03/02/2020 06:46 | 03/02/2020 08:11 | 1,41 | 5 | 7,03 | CHI |
| 2020029543 | CORUMBA DE GOIAS | PV12295561 | CORUMBA | 03/02/2020 06:46 | 03/02/2020 09:07 | 03/02/2020 06:46 | 03/02/2020 09:07 | 2,33 | 4 | 9,34 | CHI |
| 2020029543 | PIRENOPOLIS | PV12295561 | CORUMBA | 03/02/2020 06:46 | 03/02/2020 09:07 | 03/02/2020 06:46 | 03/02/2020 09:07 | 2,33 | 31 | 72,38 | CHI |
| 2020029549 | NIQUELANDIA | NQ12082953 | URUACU | 03/02/2020 06:47 | 03/02/2020 09:33 | 03/02/2020 06:47 | 03/02/2020 09:33 | 2,75 | 1 | 2,75 | CHI |
| 2020029552 | CAMPINACU | IH12132432 | MINACU | 03/02/2020 06:48 | 03/02/2020 09:04 | 03/02/2020 06:48 | 03/02/2020 09:04 | 2,27 | 22 | 49,83 | CHI |
| 2020029552 | MINACU | IH12132432 | MINACU | 03/02/2020 06:48 | 03/02/2020 09:04 | 03/02/2020 06:48 | 03/02/2020 09:04 | 2,27 | 110 | 249,15 | CHI |
| 2020029661 | MORRINHOS | OZ12070038 | VIANOPOLIS | 03/02/2020 06:48 | 03/02/2020 10:50 | 03/02/2020 06:48 | 03/02/2020 10:50 | 4,03 | 1 | 4,03 | CHI |
| 2020029661 | ORIZONA | OZ12070038 | VIANOPOLIS | 03/02/2020 06:48 | 03/02/2020 10:50 | 03/02/2020 06:48 | 03/02/2020 10:50 | 4,03 | 51 | 205,49 | CHI |
| 2020029661 | SILVANIA | OZ12070038 | VIANOPOLIS | 03/02/2020 06:48 | 03/02/2020 10:50 | 03/02/2020 06:48 | 03/02/2020 10:50 | 4,03 | 5 | 20,15 | CHI |
| 2020029661 | VIANOPOLIS | OZ12070038 | VIANOPOLIS | 03/02/2020 06:48 | 03/02/2020 10:50 | 03/02/2020 06:48 | 03/02/2020 10:50 | 4,03 | 6 | 24,18 | CHI |
| 20200210193 | PARAUNA | PU12007913 | PARAUNA | 03/02/2020 06:49 | 03/02/2020 19:21 | 03/02/2020 06:49 | 03/02/2020 19:21 | 12,52 | 9 | 112,71 | CHI |
| 2020029573 | AGUA FRIA DE GOIAS | JL12270094 | SAO JOAO D ALIANCA | 03/02/2020 06:50 | 03/02/2020 08:58 | 03/02/2020 06:50 | 03/02/2020 08:58 | 2,12 | 1 | 2,12 | CHI |
| 2020029573 | SAO JOAO D ALIANCA | JL12270094 | SAO JOAO D ALIANCA | 03/02/2020 06:50 | 03/02/2020 08:58 | 03/02/2020 06:50 | 03/02/2020 08:58 | 2,12 | 8 | 16,98 | CHI |
| 2020029572 | NEROPOLIS | NR21226795 | NEROPOLIS S2 | 03/02/2020 06:52 | 03/02/2020 12:11 | 03/02/2020 06:52 | 03/02/2020 12:11 | 5,32 | 1 | 5,32 | CHI |
| 2020029575 | AMARALINA | MU12166513 | MARA ROSA | 03/02/2020 06:53 | 03/02/2020 09:57 | 03/02/2020 06:53 | 03/02/2020 09:57 | 3,06 | 20 | 61,22 | CHI |
| 2020029579 | ITUMBIARA | IT12075764 | ITUMBIARA VELHA S2 | 03/02/2020 06:53 | 03/02/2020 13:17 | 03/02/2020 06:53 | 03/02/2020 13:17 | 6,39 | 8 | 51,10 | CHI |
| 2020029676 | MORRINHOS | MR12000314 | MORRINHOS | 03/02/2020 06:54 | 03/02/2020 08:30 | 03/02/2020 06:54 | 03/02/2020 08:30 | 1,60 | 29 | 46,34 | CHI |
| 2020029586 | PORANGATU | PO12230420 | NOVO PLANALTO | 03/02/2020 06:55 | 03/02/2020 10:33 | 03/02/2020 06:55 | 03/02/2020 10:33 | 3,63 | 3 | 10,88 | CHI |
| 2020029587 | APARECIDA DE GOIANIA | 200346660 | INDEPENDENCIA S2 | 03/02/2020 06:55 | 03/02/2020 09:10 | 03/02/2020 06:55 | 03/02/2020 09:10 | 2,24 | 1 | 2,24 | CHI |
| 2020029590 | JUSSARA | JR12101970RE | BRITANIA | 03/02/2020 06:56 | 03/02/2020 09:46 | 03/02/2020 06:56 | 03/02/2020 09:46 | 2,83 | 11 | 31,08 | CHI |
| 2020029593 | CAMPINORTE | CR12053035 | MARA ROSA | 03/02/2020 06:56 | 03/02/2020 14:18 | 03/02/2020 06:56 | 03/02/2020 14:18 | 7,35 | 4 | 29,41 | CHI |
| 2020029597 | SANTA BARBARA DE GOIAS | SB21164759 | TRINDADE | 03/02/2020 06:57 | 03/02/2020 19:34 | 03/02/2020 06:57 | 03/02/2020 19:34 | 12,60 | 20 | 252,07 | CHI |
| 2020029598 | SANCLERLANDIA | SC12391519 | FIRMINOPOLIS S2 | 03/02/2020 06:58 | 03/02/2020 10:23 | 03/02/2020 06:58 | 03/02/2020 10:23 | 3,41 | 1 | 3,41 | CHI |
| 2020029598 | SAO LUIS DE MONTES BELOS | SC12391519 | FIRMINOPOLIS S2 | 03/02/2020 06:58 | 03/02/2020 10:23 | 03/02/2020 06:58 | 03/02/2020 10:23 | 3,41 | 2 | 6,83 | CHI |
| 2020029605 | PALMEIRAS DE GOIAS | PL21309222 | PALMEIRAS | 03/02/2020 06:59 | 03/02/2020 09:24 | 03/02/2020 06:59 | 03/02/2020 09:24 | 2,41 | 1 | 2,41 | CHI |
| 2020029607 | NOVA ROMA | ND21288092 | IACIARA S2 | 03/02/2020 06:59 | 03/02/2020 12:15 | 03/02/2020 06:59 | 03/02/2020 12:15 | 5,26 | 1 | 5,26 | CHI |
| 2020029891 | MORRINHOS | MR12102435 | MORRINHOS | 03/02/2020 06:59 | 03/02/2020 09:46 | 03/02/2020 06:59 | 03/02/2020 09:46 | 2,77 | 9 | 24,95 | CHI |
| 20200211104 | MOSSAMEDES | MD12119449 | ANICUNS | 03/02/2020 06:59 | 03/02/2020 16:39 | 03/02/2020 06:59 | 03/02/2020 16:39 | 9,66 | 16 | 154,57 | CHI |
| 2020029611 | ITABERAI | IB12032276 | ITABERAI S2 | 03/02/2020 07:00 | 03/02/2020 11:35 | 03/02/2020 07:00 | 03/02/2020 11:35 | 4,59 | 1 | 4,59 | CHI |
| 2020029615 | MINACU | IH12208344 | MINACU | 03/02/2020 07:00 | 04/02/2020 09:02 | 03/02/2020 07:00 | 04/02/2020 09:02 | 26,02 | 27 | 702,52 | CHI |

| | | | | | | | | | | | |
|-------------|--------------------------|-------------|---------------------------|------------------|------------------|------------------|------------------|-------|-----|--------|-----|
| 2020029615 | TROMBAS | IH12208344 | MINACU | 03/02/2020 07:00 | 04/02/2020 09:02 | 03/02/2020 07:00 | 04/02/2020 09:02 | 26,02 | 2 | 52,04 | CHI |
| 20200210261 | POSSE | PS12237064 | IACIARA S2 | 03/02/2020 07:01 | 03/02/2020 11:11 | 03/02/2020 07:01 | 03/02/2020 11:11 | 4,16 | 4 | 16,65 | CHI |
| 2020029622 | ITUMBIARA | IT11122206 | PARANAIBA | 03/02/2020 07:02 | 03/02/2020 09:50 | 03/02/2020 07:02 | 03/02/2020 09:50 | 2,79 | 1 | 2,79 | CHI |
| 2020029629 | CALDAS NOVAS | CN21092145 | CALDAS NOVAS S1 | 03/02/2020 07:03 | 03/02/2020 12:20 | 03/02/2020 07:03 | 03/02/2020 12:20 | 5,27 | 1 | 5,27 | CHI |
| 20200210638 | GUARANI DE GOIAS | GY12093540 | IACIARA S1 | 03/02/2020 07:03 | 03/02/2020 12:24 | 03/02/2020 07:03 | 03/02/2020 12:24 | 5,34 | 3 | 16,02 | CHI |
| 20200210638 | IACIARA | GY12093540 | IACIARA S1 | 03/02/2020 07:03 | 03/02/2020 12:24 | 03/02/2020 07:03 | 03/02/2020 12:24 | 5,34 | 1 | 5,34 | CHI |
| 20200210642 | LEOPOLDO DE BULHOES | LB12172115 | DAIA S2 | 03/02/2020 07:03 | 03/02/2020 12:36 | 03/02/2020 07:03 | 03/02/2020 12:36 | 5,55 | 16 | 88,76 | CHI |
| 2020029637 | BELA VISTA DE GOIAS | BV12360000 | BELA VISTA S2 | 03/02/2020 07:04 | 03/02/2020 10:53 | 03/02/2020 07:04 | 03/02/2020 10:53 | 3,80 | 3 | 11,40 | CHI |
| 2020029639 | DAVINOPOLIS | IO12037556 | CATALAO S1 | 03/02/2020 07:05 | 03/02/2020 09:47 | 03/02/2020 07:05 | 03/02/2020 09:47 | 2,68 | 27 | 72,49 | CHI |
| 2020029639 | DISTRITO FEDERAL | IO12037556 | CATALAO S1 | 03/02/2020 07:05 | 03/02/2020 09:47 | 03/02/2020 07:05 | 03/02/2020 09:47 | 2,68 | 2 | 5,37 | CHI |
| 2020029639 | OUVIDOR | IO12037556 | CATALAO S1 | 03/02/2020 07:05 | 03/02/2020 09:47 | 03/02/2020 07:05 | 03/02/2020 09:47 | 2,68 | 3 | 8,05 | CHI |
| 2020029639 | TRES RANCHOS | IO12037556 | CATALAO S1 | 03/02/2020 07:05 | 03/02/2020 09:47 | 03/02/2020 07:05 | 03/02/2020 09:47 | 2,68 | 4 | 10,74 | CHI |
| 20200210220 | SAO LUIS DE MONTES BELOS | SL32125699 | FIRMINOPOLIS S1 | 03/02/2020 07:07 | 03/02/2020 12:14 | 03/02/2020 07:07 | 03/02/2020 12:14 | 5,11 | 10 | 51,13 | CHI |
| 20200210060 | MINACU | TB12256991 | PORANGATU | 03/02/2020 07:09 | 03/02/2020 11:17 | 03/02/2020 07:09 | 03/02/2020 11:17 | 4,13 | 12 | 49,50 | CHI |
| 20200210060 | TROMBAS | TB12256991 | PORANGATU | 03/02/2020 07:09 | 03/02/2020 11:17 | 03/02/2020 07:09 | 03/02/2020 11:17 | 4,13 | 22 | 90,75 | CHI |
| 2020029653 | PIRACANJUBA | PJ21010786 | BELA VISTA S1 | 03/02/2020 07:11 | 03/02/2020 14:26 | 03/02/2020 07:11 | 03/02/2020 14:26 | 7,24 | 1 | 7,24 | CHI |
| 2020029655 | PORANGATU | PO21136926 | NOVO PLANALTO | 03/02/2020 07:12 | 03/02/2020 11:55 | 03/02/2020 07:12 | 03/02/2020 11:55 | 4,71 | 1 | 4,71 | CHI |
| 20200210392 | NAZARIO | NZ12233489 | ANICUNS | 03/02/2020 07:12 | 03/02/2020 11:23 | 03/02/2020 07:12 | 03/02/2020 11:23 | 4,18 | 38 | 158,80 | CHI |
| 20200210392 | PALMEIRAS DE GOIAS | NZ12233489 | ANICUNS | 03/02/2020 07:12 | 03/02/2020 11:23 | 03/02/2020 07:12 | 03/02/2020 11:23 | 4,18 | 3 | 12,54 | CHI |
| 2020029663 | IPORA | 730023527 | IPORA | 03/02/2020 07:14 | 03/02/2020 08:55 | 03/02/2020 07:14 | 03/02/2020 08:55 | 1,68 | 1 | 1,68 | CHI |
| 2020029667 | TRINDADE | 10003096112 | TRINDADE | 03/02/2020 07:14 | 03/02/2020 17:07 | 03/02/2020 07:14 | 03/02/2020 17:07 | 9,87 | 1 | 9,87 | CHI |
| 2020029668 | IACIARA | IA21344140 | IACIARA S2 | 03/02/2020 07:14 | 03/02/2020 12:49 | 03/02/2020 07:14 | 03/02/2020 12:49 | 5,57 | 1 | 5,57 | CHI |
| 20200210078 | GAMELEIRA DE GOIAS | AN11273366 | DAIA S1 | 03/02/2020 07:15 | 03/02/2020 16:06 | 03/02/2020 07:15 | 03/02/2020 16:06 | 8,84 | 23 | 203,38 | CHI |
| 20200210821 | ANAPOLIS | AN12335072 | ANAPOLIS UNIVERSITARIO S2 | 03/02/2020 07:16 | 03/02/2020 11:57 | 03/02/2020 07:16 | 03/02/2020 11:57 | 4,68 | 11 | 51,48 | CHI |
| 20200211178 | ABADIANIA | 6838434 | ANAPOLIS UNIVERSITARIO S1 | 03/02/2020 07:16 | 03/02/2020 13:59 | 03/02/2020 07:16 | 03/02/2020 13:59 | 6,71 | 3 | 20,12 | CHI |
| 2020029694 | GOIANIA | 15092379 | FERROVIARIO S1 | 03/02/2020 07:19 | 03/02/2020 09:02 | 03/02/2020 07:19 | 03/02/2020 09:02 | 1,71 | 1 | 1,71 | CHI |
| 20200210036 | ESTRELA DO NORTE | SE12053851 | MARA ROSA | 03/02/2020 07:19 | 03/02/2020 09:31 | 03/02/2020 07:19 | 03/02/2020 09:31 | 2,19 | 3 | 6,58 | CHI |
| 20200210036 | SANTA TEREZA DE GOIAS | SE12053851 | MARA ROSA | 03/02/2020 07:19 | 03/02/2020 09:31 | 03/02/2020 07:19 | 03/02/2020 09:31 | 2,19 | 11 | 24,14 | CHI |
| 20200210155 | BELA VISTA DE GOIAS | BV12198455 | BELA VISTA S2 | 03/02/2020 07:19 | 03/02/2020 11:11 | 03/02/2020 07:19 | 03/02/2020 11:11 | 3,86 | 12 | 46,28 | CHI |
| 20200210269 | ANAPOLIS | AN11004087 | ANAPOLIS UNIVERSITARIO S2 | 03/02/2020 07:19 | 03/02/2020 10:18 | 03/02/2020 07:19 | 03/02/2020 10:18 | 2,97 | 130 | 385,78 | CHI |
| 2020029703 | PARAUNA | 10004774700 | FIRMINOPOLIS S2 | 03/02/2020 07:21 | 04/02/2020 12:32 | 03/02/2020 07:21 | 04/02/2020 12:32 | 29,19 | 1 | 29,19 | CHI |
| 2020029706 | GOIANIA | GN12000977 | GOYA S1 | 03/02/2020 07:21 | 03/02/2020 08:17 | 03/02/2020 07:21 | 03/02/2020 08:17 | 0,93 | 2 | 1,86 | CHI |
| 2020029714 | ANICUNS | AC12158693 | ANICUNS | 03/02/2020 07:22 | 03/02/2020 10:14 | 03/02/2020 07:22 | 03/02/2020 10:14 | 2,86 | 1 | 2,86 | CHI |

| | | | | | | | | | | | |
|-------------|-----------------------------|--------------|--------------------|------------------|------------------|------------------|------------------|-------|-----|--------|-----|
| 2020029715 | ITUMBIARA | BJ12000264 | BOM JESUS DE GOIAS | 03/02/2020 07:22 | 03/02/2020 14:40 | 03/02/2020 07:22 | 03/02/2020 14:40 | 7,29 | 8 | 58,33 | CHI |
| 2020029717 | JANDAIA | JD21008595 | PALMEIRAS | 03/02/2020 07:23 | 03/02/2020 17:52 | 03/02/2020 07:23 | 03/02/2020 17:52 | 10,47 | 1 | 10,47 | CHI |
| 20200210660 | PIRENOPOLIS | PV21075814 | CORUMBA | 03/02/2020 07:24 | 03/02/2020 11:33 | 03/02/2020 07:24 | 03/02/2020 11:33 | 4,14 | 2 | 8,28 | CHI |
| 2020029725 | ITUMBIARA | IT21309960 | ITUMBIARA NOVA | 03/02/2020 07:25 | 03/02/2020 09:42 | 03/02/2020 07:25 | 03/02/2020 09:42 | 2,29 | 1 | 2,29 | CHI |
| 2020029728 | IPAMERI | IP21148496 | PIRES DO RIO S2 | 03/02/2020 07:25 | 03/02/2020 20:42 | 03/02/2020 07:25 | 03/02/2020 20:42 | 13,27 | 1 | 13,27 | CHI |
| 20200210066 | CRIXAS | CX12202134 | SERRA DO OURO | 03/02/2020 07:25 | 03/02/2020 09:38 | 03/02/2020 07:25 | 03/02/2020 09:38 | 2,21 | 44 | 97,07 | CHI |
| 2020029737 | IACIARA | IA12218832LD | IACIARA S1 | 03/02/2020 07:27 | 03/02/2020 15:33 | 03/02/2020 07:27 | 03/02/2020 15:33 | 8,09 | 4 | 32,37 | CHI |
| 20200210289 | CRISTALINA | KR12245975 | CRISTALINA S1 | 03/02/2020 07:27 | 03/02/2020 11:47 | 03/02/2020 07:27 | 03/02/2020 11:47 | 4,32 | 5 | 21,62 | CHI |
| 2020029741 | TURVANIA | TV12259061 | FIRMINOPOLIS S2 | 03/02/2020 07:28 | 03/02/2020 23:56 | 03/02/2020 07:28 | 03/02/2020 23:56 | 16,45 | 8 | 131,61 | CHI |
| 2020029746 | CRISTALINA | KR21055332 | CRISTALINA S1 | 03/02/2020 07:29 | 03/02/2020 12:17 | 03/02/2020 07:29 | 03/02/2020 12:17 | 4,80 | 1 | 4,80 | CHI |
| 2020029747 | MINACU | 4020100574 | MINACU | 03/02/2020 07:29 | 03/02/2020 11:23 | 03/02/2020 07:29 | 03/02/2020 11:23 | 3,89 | 1 | 3,89 | CHI |
| 20200211928 | SANTA BARBARA DE GOIAS | SB31058093 | TRINDADE | 03/02/2020 07:29 | 04/02/2020 01:53 | 03/02/2020 07:29 | 04/02/2020 01:53 | 18,40 | 1 | 18,40 | CHI |
| 2020029754 | PETROLINA DE GOIAS | 320007406 | PETROLINA | 03/02/2020 07:30 | 03/02/2020 10:10 | 03/02/2020 07:30 | 03/02/2020 10:10 | 2,66 | 1 | 2,66 | CHI |
| 2020029759 | SANTA ISABEL | GE12000138 | GOIANESIA S1 | 03/02/2020 07:31 | 03/02/2020 11:25 | 03/02/2020 07:31 | 03/02/2020 11:25 | 3,90 | 2 | 7,79 | CHI |
| 20200210069 | CALDAS NOVAS | CN11037876 | SERRA DE CALDAS | 03/02/2020 07:31 | 03/02/2020 09:46 | 03/02/2020 07:31 | 03/02/2020 09:46 | 2,24 | 210 | 469,70 | CHI |
| 20200210235 | CEZARINA | CZ12116977 | CEZARINA | 03/02/2020 07:31 | 03/02/2020 11:11 | 03/02/2020 07:31 | 03/02/2020 11:11 | 3,66 | 10 | 36,61 | CHI |
| 2020029770 | PIRENOPOLIS | 220076790 | CORUMBA | 03/02/2020 07:32 | 03/02/2020 17:24 | 03/02/2020 07:32 | 03/02/2020 17:24 | 9,85 | 1 | 9,85 | CHI |
| 2020029778 | APARECIDA DE GOIANIA | 16460728 | REAL S1 | 03/02/2020 07:33 | 03/02/2020 09:21 | 03/02/2020 07:33 | 03/02/2020 09:21 | 1,79 | 1 | 1,79 | CHI |
| 2020029779 | PADRE BERNARDO | PB12375013 | PADRE BERNARDO | 03/02/2020 07:33 | 03/02/2020 09:45 | 03/02/2020 07:33 | 03/02/2020 09:45 | 2,19 | 16 | 35,09 | CHI |
| 20200210023 | FIRMINOPOLIS | FR11206058 | FIRMINOPOLIS S1 | 03/02/2020 07:33 | 03/02/2020 09:38 | 03/02/2020 07:33 | 03/02/2020 09:38 | 2,08 | 131 | 272,26 | CHI |
| 20200210058 | GOIAS | GS12299709 | GOIAS | 03/02/2020 07:33 | 03/02/2020 08:50 | 03/02/2020 07:33 | 03/02/2020 08:50 | 1,27 | 14 | 17,79 | CHI |
| 2020029785 | MOIPIORA | IS12233003 | IPORA | 03/02/2020 07:34 | 04/02/2020 08:16 | 03/02/2020 07:34 | 04/02/2020 08:16 | 24,69 | 7 | 172,85 | CHI |
| 2020029788 | CALDAS NOVAS | CN21102197 | CALDAS NOVAS S1 | 03/02/2020 07:34 | 03/02/2020 16:15 | 03/02/2020 07:34 | 03/02/2020 16:15 | 8,67 | 1 | 8,67 | CHI |
| 2020029799 | IPAMERI | IP21315242 | IPAMERI | 03/02/2020 07:36 | 03/02/2020 20:00 | 03/02/2020 07:36 | 03/02/2020 20:00 | 12,39 | 1 | 12,39 | CHI |
| 2020029801 | FORMOSA | FA12278155 | ITUIQUIRA | 03/02/2020 07:36 | 03/02/2020 11:10 | 03/02/2020 07:36 | 03/02/2020 11:10 | 3,57 | 32 | 114,23 | CHI |
| 2020029801 | VILA BOA | FA12278155 | ITUIQUIRA | 03/02/2020 07:36 | 03/02/2020 11:10 | 03/02/2020 07:36 | 03/02/2020 11:10 | 3,57 | 4 | 14,28 | CHI |
| 2020029804 | CUMARI | CY21317583 | CATALAO S1 | 03/02/2020 07:37 | 03/02/2020 10:25 | 03/02/2020 07:37 | 03/02/2020 10:25 | 2,80 | 1 | 2,80 | CHI |
| 2020029805 | CRISTALINA | IP12100702 | CRISTALINA S2 | 03/02/2020 07:37 | 03/02/2020 11:18 | 03/02/2020 07:37 | 03/02/2020 11:18 | 3,68 | 18 | 66,21 | CHI |
| 2020029805 | IPAMERI | IP12100702 | CRISTALINA S2 | 03/02/2020 07:37 | 03/02/2020 11:18 | 03/02/2020 07:37 | 03/02/2020 11:18 | 3,68 | 14 | 51,50 | CHI |
| 2020029806 | TRINDADE | TR12050479 | TRINDADE | 03/02/2020 07:38 | 03/02/2020 23:25 | 03/02/2020 07:38 | 03/02/2020 23:25 | 15,78 | 2 | 31,57 | CHI |
| 2020029814 | CRISTALINA | KR21171585 | CRISTALINA S2 | 03/02/2020 07:38 | 03/02/2020 15:40 | 03/02/2020 07:38 | 03/02/2020 15:40 | 8,02 | 1 | 8,02 | CHI |
| 2020029816 | SANTO ANTONIO DO DESCOBERTO | SN21270429 | ALEXANIA | 03/02/2020 07:39 | 03/02/2020 12:38 | 03/02/2020 07:39 | 03/02/2020 09:35 | 1,93 | 1 | 1,93 | CHI |
| 2020029816 | SANTO ANTONIO DO DESCOBERTO | SN12401712 | ALEXANIA | 03/02/2020 07:39 | 03/02/2020 12:38 | 03/02/2020 09:33 | 03/02/2020 12:38 | 3,10 | 4 | 12,39 | CHI |

| | | | | | | | | | | | |
|-------------|--------------------------|------------|---------------------------|------------------|------------------|------------------|------------------|-------|----|--------|-----|
| 2020029821 | SANTA TEREZA DE GOIAS | 2430014380 | MARA ROSA | 03/02/2020 07:39 | 03/02/2020 10:33 | 03/02/2020 07:39 | 03/02/2020 10:33 | 2,88 | 1 | 2,88 | CHI |
| 20200210213 | BURITI DE GOIAS | BS12215292 | FIRMINOPOLIS S2 | 03/02/2020 07:39 | 03/02/2020 10:42 | 03/02/2020 07:39 | 03/02/2020 10:42 | 3,04 | 38 | 115,50 | CHI |
| 20200210213 | NOVO BRASIL | BS12215292 | FIRMINOPOLIS S2 | 03/02/2020 07:39 | 03/02/2020 10:42 | 03/02/2020 07:39 | 03/02/2020 10:42 | 3,04 | 16 | 48,63 | CHI |
| 2020029823 | SANTA TEREZINHA DE GOIAS | SG21142131 | SANTA TEREZINHA | 03/02/2020 07:40 | 03/02/2020 09:44 | 03/02/2020 07:40 | 03/02/2020 09:44 | 2,06 | 1 | 2,06 | CHI |
| 20200210014 | NEROPOLIS | NR11271870 | NEROPOLIS S2 | 03/02/2020 07:40 | 03/02/2020 08:48 | 03/02/2020 07:40 | 03/02/2020 08:48 | 1,13 | 34 | 38,26 | CHI |
| 2020029826 | PALMINOPOLIS | RP12259184 | FIRMINOPOLIS S2 | 03/02/2020 07:41 | 03/02/2020 13:03 | 03/02/2020 07:41 | 03/02/2020 13:03 | 5,36 | 2 | 10,72 | CHI |
| 2020029826 | SAO JOAO DA PARAUNA | RP12259184 | FIRMINOPOLIS S2 | 03/02/2020 07:41 | 03/02/2020 13:03 | 03/02/2020 07:41 | 03/02/2020 13:03 | 5,36 | 6 | 32,17 | CHI |
| 20200211310 | PETROLINA DE GOIAS | PG12010184 | PETROLINA | 03/02/2020 07:41 | 03/02/2020 12:09 | 03/02/2020 07:41 | 03/02/2020 12:09 | 4,45 | 17 | 75,73 | CHI |
| 2020029830 | SANTA CRUZ DE GOIAS | BC12389804 | PIRES DO RIO S2 | 03/02/2020 07:42 | 03/02/2020 22:58 | 03/02/2020 07:42 | 03/02/2020 22:58 | 15,26 | 22 | 335,63 | CHI |
| 2020029835 | SANTA FE DE GOIAS | 2070012925 | BRITANIA | 03/02/2020 07:43 | 03/02/2020 09:54 | 03/02/2020 07:43 | 03/02/2020 09:54 | 2,18 | 1 | 2,18 | CHI |
| 2020029836 | GUAPO | 710008193 | GUAPO S1 | 03/02/2020 07:43 | 03/02/2020 11:56 | 03/02/2020 07:43 | 03/02/2020 11:56 | 4,20 | 1 | 4,20 | CHI |
| 2020029840 | MINACU | IH12220680 | MINACU | 03/02/2020 07:44 | 04/02/2020 14:33 | 03/02/2020 07:44 | 04/02/2020 14:33 | 30,82 | 13 | 400,67 | CHI |
| 2020029842 | COCALZINHO DE GOIAS | ZN21201314 | COCALZINHO | 03/02/2020 07:44 | 03/02/2020 09:56 | 03/02/2020 07:44 | 03/02/2020 09:56 | 2,18 | 1 | 2,18 | CHI |
| 20200211120 | CALDAS NOVAS | CN11214024 | SERRA DE CALDAS | 03/02/2020 07:44 | 03/02/2020 12:13 | 03/02/2020 07:44 | 03/02/2020 12:13 | 4,48 | 50 | 224,00 | CHI |
| 2020029849 | MORRINHOS | MR12044910 | GOIATUBA S2 | 03/02/2020 07:46 | 03/02/2020 11:48 | 03/02/2020 07:46 | 03/02/2020 11:48 | 4,03 | 2 | 8,06 | CHI |
| 2020028895 | IPAMERI | IP12112780 | IPAMERI | 03/02/2020 07:47 | 03/02/2020 12:12 | 03/02/2020 07:47 | 03/02/2020 12:12 | 4,41 | 11 | 48,53 | CHI |
| 20200210123 | VICENTINOPOLIS | VI12097452 | VICENTINOPOLIS | 03/02/2020 07:49 | 03/02/2020 09:28 | 03/02/2020 07:49 | 03/02/2020 09:28 | 1,63 | 11 | 17,97 | CHI |
| 2020029872 | PONTALINA | PK32046001 | PONTALINA | 03/02/2020 07:50 | 03/02/2020 11:08 | 03/02/2020 07:50 | 03/02/2020 11:08 | 3,29 | 19 | 62,48 | CHI |
| 2020029877 | BRITANIA | 2110016444 | BRITANIA | 03/02/2020 07:51 | 03/02/2020 19:23 | 03/02/2020 07:51 | 03/02/2020 19:23 | 11,53 | 1 | 11,53 | CHI |
| 2020029880 | ANAPOLIS | AN21270440 | ANAPOLIS UNIVERSITARIO S2 | 03/02/2020 07:51 | 03/02/2020 23:45 | 03/02/2020 07:51 | 03/02/2020 23:45 | 15,89 | 1 | 15,89 | CHI |
| 2020029882 | MOZARLANDIA | MZ12058571 | MOZARLANDIA | 03/02/2020 07:51 | 03/02/2020 18:12 | 03/02/2020 07:51 | 03/02/2020 18:12 | 10,34 | 1 | 10,34 | CHI |
| 2020029883 | CRISTALINA | KR12029221 | CRISTALINA S1 | 03/02/2020 07:51 | 03/02/2020 10:26 | 03/02/2020 07:51 | 03/02/2020 10:26 | 2,57 | 4 | 10,29 | CHI |
| 2020029886 | ITUMBIARA | 690243583 | ITUMBIARA VELHA S1 | 03/02/2020 07:51 | 05/02/2020 08:59 | 03/02/2020 07:51 | 05/02/2020 08:59 | 49,13 | 1 | 49,13 | CHI |
| 20200210722 | PIRACANJUBA | PJ12045336 | PIRACANJUBA | 03/02/2020 07:51 | 03/02/2020 16:20 | 03/02/2020 07:51 | 03/02/2020 16:20 | 8,48 | 19 | 161,15 | CHI |
| 2020029887 | ITUMBIARA | IT12113986 | CACHOEIRA DOURADA | 03/02/2020 07:52 | 03/02/2020 23:33 | 03/02/2020 07:52 | 03/02/2020 23:33 | 15,68 | 1 | 15,68 | CHI |
| 2020029890 | ESTRELA DO NORTE | MU12076698 | MARA ROSA | 03/02/2020 07:52 | 03/02/2020 09:30 | 03/02/2020 07:52 | 03/02/2020 09:30 | 1,63 | 1 | 1,63 | CHI |
| 2020029890 | MUTUNOPOLIS | MU12076698 | MARA ROSA | 03/02/2020 07:52 | 03/02/2020 09:30 | 03/02/2020 07:52 | 03/02/2020 09:30 | 1,63 | 31 | 50,48 | CHI |
| 2020029893 | IPORA | 730034252 | IPORA | 03/02/2020 07:52 | 03/02/2020 19:23 | 03/02/2020 07:52 | 03/02/2020 19:23 | 11,51 | 1 | 11,51 | CHI |
| 2020029897 | GUARINOS | GG12214355 | URUACU | 03/02/2020 07:52 | 03/02/2020 12:13 | 03/02/2020 07:52 | 03/02/2020 12:13 | 4,34 | 1 | 4,34 | CHI |
| 2020029897 | PILAR DE GOIAS | GG12214355 | URUACU | 03/02/2020 07:52 | 03/02/2020 12:13 | 03/02/2020 07:52 | 03/02/2020 12:13 | 4,34 | 1 | 4,34 | CHI |
| 2020029898 | CAMPO ALEGRE DE GOIAS | CM21333682 | CAMPO ALEGRE DE GOIAS | 03/02/2020 07:52 | 04/02/2020 15:00 | 03/02/2020 07:52 | 04/02/2020 15:00 | 31,12 | 1 | 31,12 | CHI |
| 20200210001 | CROMINIA | 520005740 | PONTALINA | 03/02/2020 07:53 | 03/02/2020 10:06 | 03/02/2020 07:53 | 03/02/2020 10:06 | 2,21 | 1 | 2,21 | CHI |
| 20200210002 | MONTE ALEGRE DE GOIAS | MA12252206 | SAO DOMINGOS | 03/02/2020 07:53 | 03/02/2020 09:54 | 03/02/2020 07:53 | 03/02/2020 09:54 | 2,01 | 5 | 10,06 | CHI |

| | | | | | | | | | | | |
|-------------|-----------------------|--------------|----------------------------|------------------|------------------|------------------|------------------|-------|-----|---------|-----|
| 20200210896 | TROMBAS | TB12245290 | PORANGATU | 03/02/2020 07:53 | 03/02/2020 11:58 | 03/02/2020 07:53 | 03/02/2020 11:58 | 4,08 | 6 | 24,46 | CHI |
| 20200210008 | EDEALINA | ED11359979 | PONTALINA | 03/02/2020 07:54 | 03/02/2020 11:12 | 03/02/2020 07:54 | 03/02/2020 11:12 | 3,30 | 5 | 16,50 | CHI |
| 20200210010 | ITAGUARU | IC12336553 | ITABERAÍ S1 | 03/02/2020 07:54 | 03/02/2020 13:12 | 03/02/2020 07:54 | 03/02/2020 13:12 | 5,29 | 4 | 21,15 | CHI |
| 20200210016 | PIRENOPOLIS | PV21171258 | CORUMBA | 03/02/2020 07:55 | 04/02/2020 02:25 | 03/02/2020 07:55 | 04/02/2020 02:25 | 18,50 | 1 | 18,50 | CHI |
| 20200210021 | ALVORADA DO NORTE | AQ21184681 | FLORES DE GOIAS | 03/02/2020 07:56 | 03/02/2020 10:55 | 03/02/2020 07:56 | 03/02/2020 10:55 | 2,97 | 1 | 2,97 | CHI |
| 20200210026 | MOZARLANDIA | MZ11037802 | MOZARLANDIA | 03/02/2020 07:57 | 03/02/2020 22:51 | 03/02/2020 07:57 | 03/02/2020 22:51 | 14,88 | 5 | 74,42 | CHI |
| 20200210027 | OUIDOR | CT21266219 | CATALAO S1 | 03/02/2020 07:58 | 03/02/2020 10:46 | 03/02/2020 07:58 | 03/02/2020 10:46 | 2,79 | 1 | 2,79 | CHI |
| 20200210031 | URUACU | UR21271951 | MARA ROSA | 03/02/2020 07:58 | 03/02/2020 10:51 | 03/02/2020 07:58 | 03/02/2020 10:51 | 2,87 | 2 | 5,74 | CHI |
| 20200210133 | URUACU | UR12186974 | MARA ROSA | 03/02/2020 07:58 | 03/02/2020 14:55 | 03/02/2020 07:58 | 03/02/2020 14:55 | 6,94 | 33 | 229,08 | CHI |
| 20200210033 | SILVANIA | SV21290950 | VIANOPOLIS | 03/02/2020 07:59 | 03/02/2020 17:08 | 03/02/2020 07:59 | 03/02/2020 17:08 | 9,15 | 1 | 9,15 | CHI |
| 20200210044 | MUNDO NOVO DE GOIAS | MH11274726 | NOVA CRIXAS | 03/02/2020 08:00 | 04/02/2020 09:08 | 03/02/2020 08:00 | 04/02/2020 09:08 | 25,12 | 1 | 25,12 | CHI |
| 20200210696 | ABADIANIA | AA12261204 | ANAPOLIS UNIVERSITARIO S1 | 03/02/2020 08:00 | 03/02/2020 15:12 | 03/02/2020 08:00 | 03/02/2020 15:12 | 7,19 | 22 | 158,19 | CHI |
| 20200211626 | CORUMBAlBA | CI12333281RE | VILA CORUMBA | 03/02/2020 08:00 | 03/02/2020 17:18 | 03/02/2020 08:00 | 03/02/2020 17:18 | 9,30 | 119 | 1106,17 | CHI |
| 20200210046 | GOIANDIRA | CT12077351 | CATALAO S1 | 03/02/2020 08:01 | 04/02/2020 11:32 | 03/02/2020 08:01 | 04/02/2020 11:32 | 27,51 | 7 | 192,54 | CHI |
| 20200210185 | CEZARINA | CZ12010864 | CEZARINA | 03/02/2020 08:01 | 03/02/2020 11:16 | 03/02/2020 08:01 | 03/02/2020 11:16 | 3,24 | 11 | 35,69 | CHI |
| 20200210051 | BRAZABRANTES | GR12016116 | NEROPOLIS S1 | 03/02/2020 08:03 | 03/02/2020 12:29 | 03/02/2020 08:03 | 03/02/2020 12:29 | 4,43 | 2 | 8,86 | CHI |
| 20200210059 | PONTALINA | PK21352555 | PONTALINA | 03/02/2020 08:03 | 03/02/2020 12:09 | 03/02/2020 08:03 | 03/02/2020 12:09 | 4,09 | 2 | 8,17 | CHI |
| 20200213032 | NOVA CRIXAS | NA12057184 | MOZARLANDIA | 03/02/2020 08:03 | 03/02/2020 19:16 | 03/02/2020 08:03 | 03/02/2020 19:16 | 11,21 | 3 | 33,62 | CHI |
| 20200210062 | NIQUELANDIA | NQ21235227 | NIQUELANDIA SUBTRANSMISSAO | 03/02/2020 08:04 | 03/02/2020 10:13 | 03/02/2020 08:04 | 03/02/2020 10:13 | 2,15 | 1 | 2,15 | CHI |
| 20200210240 | EDEIA | EA12390301 | EDEIA | 03/02/2020 08:04 | 03/02/2020 11:30 | 03/02/2020 08:04 | 03/02/2020 11:30 | 3,42 | 5 | 17,10 | CHI |
| 20200210070 | POSSE | PS21256285 | IACIARA S2 | 03/02/2020 08:05 | 03/02/2020 12:43 | 03/02/2020 08:05 | 03/02/2020 12:43 | 4,63 | 1 | 4,63 | CHI |
| 20200210074 | ITUMBIARA | IT12033043 | BOM JESUS DE GOIAS | 03/02/2020 08:05 | 03/02/2020 15:29 | 03/02/2020 08:05 | 03/02/2020 15:29 | 7,39 | 3 | 22,16 | CHI |
| 20200210080 | CATALAO | CT12306674RE | CATALAO S1 | 03/02/2020 08:06 | 05/02/2020 14:00 | 03/02/2020 08:06 | 03/02/2020 13:00 | 4,91 | 136 | 667,31 | CHI |
| 20200210080 | CATALAO | CT12306674RE | CATALAO S1 | 03/02/2020 08:06 | 05/02/2020 14:00 | 03/02/2020 14:19 | 03/02/2020 21:50 | 7,52 | 91 | 684,22 | CHI |
| 20200210080 | CATALAO | CT12250354 | CATALAO S1 | 03/02/2020 08:06 | 05/02/2020 14:00 | 03/02/2020 14:19 | 03/02/2020 22:30 | 8,18 | 17 | 139,12 | CHI |
| 20200210080 | CATALAO | CT12061234 | CATALAO S1 | 03/02/2020 08:06 | 05/02/2020 14:00 | 03/02/2020 14:19 | 03/02/2020 22:48 | 8,48 | 28 | 237,58 | CHI |
| 20200210080 | CATALAO | CT12306674RE | CATALAO S1 | 03/02/2020 08:06 | 05/02/2020 14:00 | 03/02/2020 08:06 | 04/02/2020 09:53 | 25,79 | 168 | 4332,49 | CHI |
| 20200210080 | CAMPO ALEGRE DE GOIAS | CT12306674RE | CATALAO S1 | 03/02/2020 08:06 | 05/02/2020 14:00 | 03/02/2020 08:06 | 04/02/2020 13:43 | 29,62 | 1 | 29,62 | CHI |
| 20200210080 | CATALAO | CT12306674RE | CATALAO S1 | 03/02/2020 08:06 | 05/02/2020 14:00 | 03/02/2020 08:06 | 04/02/2020 13:43 | 29,62 | 20 | 592,44 | CHI |
| 20200210080 | CATALAO | CT12306674RE | CATALAO S1 | 03/02/2020 08:06 | 05/02/2020 14:00 | 03/02/2020 08:06 | 04/02/2020 19:04 | 34,96 | 8 | 279,72 | CHI |
| 20200210080 | CATALAO | CT12306674RE | CATALAO S1 | 03/02/2020 08:06 | 05/02/2020 14:00 | 03/02/2020 08:06 | 05/02/2020 12:16 | 52,16 | 3 | 156,49 | CHI |
| 20200210080 | CATALAO | CT12306674RE | CATALAO S1 | 03/02/2020 08:06 | 05/02/2020 14:00 | 03/02/2020 08:06 | 05/02/2020 14:00 | 53,89 | 2 | 107,79 | CHI |
| 20200210081 | CRISTALINA | KR12304827 | CRISTALINA S2 | 03/02/2020 08:06 | 03/02/2020 13:37 | 03/02/2020 08:06 | 03/02/2020 13:37 | 5,50 | 5 | 27,52 | CHI |

| | | | | | | | | | | | |
|-------------|------------------------|--------------|----------------------------|------------------|------------------|------------------|------------------|-------|-----|---------|-----|
| 20200210228 | PORANGATU | TB12262770 | PORANGATU | 03/02/2020 08:06 | 03/02/2020 13:30 | 03/02/2020 08:06 | 03/02/2020 13:30 | 5,40 | 1 | 5,40 | CHI |
| 20200210228 | SANTA TEREZA DE GOIAS | TB12262770 | PORANGATU | 03/02/2020 08:06 | 03/02/2020 13:30 | 03/02/2020 08:06 | 03/02/2020 13:30 | 5,40 | 5 | 27,00 | CHI |
| 20200210228 | TROMBAS | TB12262770 | PORANGATU | 03/02/2020 08:06 | 03/02/2020 13:30 | 03/02/2020 08:06 | 03/02/2020 13:30 | 5,40 | 13 | 70,20 | CHI |
| 2020029693 | URUACU | UR21156163 | CAMPINORTE | 03/02/2020 08:07 | 03/02/2020 11:41 | 03/02/2020 08:07 | 03/02/2020 11:41 | 3,56 | 2 | 7,13 | CHI |
| 20200210093 | GOIANESIA | 8013442 | GOIANESIA S1 | 03/02/2020 08:08 | 03/02/2020 11:59 | 03/02/2020 08:08 | 03/02/2020 11:59 | 3,84 | 6 | 23,05 | CHI |
| 20200210094 | PORANGATU | 10030849576 | PORANGATU | 03/02/2020 08:08 | 03/02/2020 10:37 | 03/02/2020 08:08 | 03/02/2020 10:37 | 2,47 | 1 | 2,47 | CHI |
| 20200210104 | ANAPOLIS | 20886962 | ANAPOLIS UNIVERSITARIO S2 | 03/02/2020 08:09 | 03/02/2020 12:50 | 03/02/2020 08:09 | 03/02/2020 12:50 | 4,67 | 1 | 4,67 | CHI |
| 20200210107 | JARAGUA | JA21238163 | JARAGUA | 03/02/2020 08:10 | 03/02/2020 13:38 | 03/02/2020 08:10 | 03/02/2020 13:38 | 5,46 | 1 | 5,46 | CHI |
| 20200210108 | FLORES DE GOIAS | FB21262349 | FLORES DE GOIAS | 03/02/2020 08:10 | 03/02/2020 09:14 | 03/02/2020 08:10 | 03/02/2020 09:14 | 1,06 | 1 | 1,06 | CHI |
| 20200210114 | PONTALINA | PK21223360 | PONTALINA | 03/02/2020 08:11 | 03/02/2020 10:00 | 03/02/2020 08:11 | 03/02/2020 10:00 | 1,82 | 1 | 1,82 | CHI |
| 20200210118 | ARAGUAPAZ | AZ21408618 | GOIAS | 03/02/2020 08:11 | 03/02/2020 11:56 | 03/02/2020 08:11 | 03/02/2020 11:56 | 3,74 | 1 | 3,74 | CHI |
| 20200210119 | GOIANIA | GN12040003 | GOIANIA LESTE S1 | 03/02/2020 08:11 | 03/02/2020 09:25 | 03/02/2020 08:11 | 03/02/2020 09:25 | 1,23 | 1 | 1,23 | CHI |
| 20200210121 | ARUANA | AK21031787 | BRITANIA | 03/02/2020 08:11 | 03/02/2020 19:26 | 03/02/2020 08:11 | 03/02/2020 19:26 | 11,24 | 1 | 11,24 | CHI |
| 20200210122 | NIQUELANDIA | NQ21363265 | NIQUELANDIA SUBTRANSMISSAO | 03/02/2020 08:11 | 03/02/2020 14:33 | 03/02/2020 08:11 | 03/02/2020 14:33 | 6,35 | 1 | 6,35 | CHI |
| 20200210280 | CROMINIA | CQ12000304RE | PONTALINA | 03/02/2020 08:11 | 04/02/2020 13:13 | 03/02/2020 08:11 | 04/02/2020 13:13 | 29,03 | 25 | 725,84 | CHI |
| 20200210125 | FAINA | FC11250734 | GOIAS | 03/02/2020 08:12 | 03/02/2020 15:05 | 03/02/2020 08:12 | 03/02/2020 15:05 | 6,88 | 6 | 41,28 | CHI |
| 20200210126 | BOM JESUS DE GOIAS | BJ12000300 | BOM JESUS DE GOIAS | 03/02/2020 08:12 | 03/02/2020 12:26 | 03/02/2020 08:12 | 03/02/2020 12:26 | 4,23 | 3 | 12,69 | CHI |
| 20200210130 | NIQUELANDIA | NQ21268791 | NIQUELANDIA SUBTRANSMISSAO | 03/02/2020 08:12 | 03/02/2020 20:59 | 03/02/2020 08:12 | 03/02/2020 20:59 | 12,77 | 1 | 12,77 | CHI |
| 20200210131 | CAMPINACU | UC12280055 | MARA ROSA | 03/02/2020 08:12 | 03/02/2020 11:01 | 03/02/2020 08:12 | 03/02/2020 11:01 | 2,80 | 10 | 28,03 | CHI |
| 20200210136 | AMORINOPOLIS | AM12000032 | IPORA | 03/02/2020 08:13 | 03/02/2020 18:59 | 03/02/2020 08:13 | 03/02/2020 18:59 | 10,76 | 6 | 64,54 | CHI |
| 20200210136 | IVOLANDIA | AM12000032 | IPORA | 03/02/2020 08:13 | 03/02/2020 18:59 | 03/02/2020 08:13 | 03/02/2020 18:59 | 10,76 | 11 | 118,33 | CHI |
| 20200210138 | ITABERAI | IB21311246 | ITABERAI S2 | 03/02/2020 08:14 | 03/02/2020 10:32 | 03/02/2020 08:14 | 03/02/2020 10:32 | 2,30 | 1 | 2,30 | CHI |
| 20200210142 | NOVO PLANALTO | TA12391895 | NOVO PLANALTO | 03/02/2020 08:14 | 03/02/2020 12:20 | 03/02/2020 08:14 | 03/02/2020 12:20 | 4,08 | 6 | 24,51 | CHI |
| 20200210154 | GOIANIA | GN11055785 | XAVANTES | 03/02/2020 08:16 | 03/02/2020 09:44 | 03/02/2020 09:03 | 03/02/2020 09:44 | 0,68 | 58 | 39,63 | CHI |
| 20200210396 | CRISTALINA | KR12237970 | CRISTALINA S2 | 03/02/2020 08:17 | 03/02/2020 12:11 | 03/02/2020 08:17 | 03/02/2020 12:11 | 3,89 | 4 | 15,56 | CHI |
| 20200210161 | SANTA BARBARA DE GOIAS | TR12062862 | TRINDADE | 03/02/2020 08:18 | 03/02/2020 12:49 | 03/02/2020 08:18 | 03/02/2020 12:49 | 4,52 | 21 | 94,82 | CHI |
| 20200210161 | TRINDADE | TR12062862 | TRINDADE | 03/02/2020 08:18 | 03/02/2020 12:49 | 03/02/2020 08:18 | 03/02/2020 12:49 | 4,52 | 20 | 90,30 | CHI |
| 20200210169 | ANAPOLIS | AN21288958 | ANAPOLIS UNIVERSITARIO S2 | 03/02/2020 08:19 | 03/02/2020 11:31 | 03/02/2020 08:19 | 03/02/2020 11:31 | 3,19 | 2 | 6,37 | CHI |
| 20200210170 | PORANGATU | PO12100833 | PORANGATU | 03/02/2020 08:19 | 04/02/2020 19:59 | 03/02/2020 08:19 | 04/02/2020 19:59 | 35,68 | 3 | 107,03 | CHI |
| 20200210171 | GOIANIA | 10927554 | FERROVIARIO S1 | 03/02/2020 08:20 | 03/02/2020 11:10 | 03/02/2020 08:20 | 03/02/2020 11:10 | 2,83 | 1 | 2,83 | CHI |
| 2020029923 | GOIAS | IB13274547 | ITABERAI S1 | 03/02/2020 08:21 | 03/02/2020 15:34 | 03/02/2020 10:36 | 03/02/2020 14:37 | 4,01 | 2 | 8,01 | CHI |
| 2020029923 | ITABERAI | IB13274547 | ITABERAI S1 | 03/02/2020 08:21 | 03/02/2020 15:34 | 03/02/2020 10:36 | 03/02/2020 14:37 | 4,01 | 74 | 296,51 | CHI |
| 2020029923 | ITABERAI | IB13274547 | ITABERAI S1 | 03/02/2020 08:21 | 03/02/2020 15:34 | 03/02/2020 11:00 | 03/02/2020 14:37 | 3,60 | 372 | 1340,75 | CHI |

| | | | | | | | | | | | |
|-------------|--------------------------|--------------|--------------------|------------------|------------------|------------------|------------------|-------|-----|--------|-----|
| 2020029923 | GOIAS | HE10400387 | ITABERAI S1 | 03/02/2020 08:21 | 03/02/2020 15:34 | 03/02/2020 15:27 | 03/02/2020 15:34 | 0,10 | 39 | 3,95 | CHI |
| 2020029923 | GOIAS | IB13095551 | ITABERAI S1 | 03/02/2020 08:21 | 03/02/2020 15:34 | 03/02/2020 15:27 | 03/02/2020 15:34 | 0,10 | 37 | 3,75 | CHI |
| 2020029923 | HEITORAI | HE10400387 | ITABERAI S1 | 03/02/2020 08:21 | 03/02/2020 15:34 | 03/02/2020 15:27 | 03/02/2020 15:34 | 0,10 | 25 | 2,53 | CHI |
| 2020029923 | HEITORAI | IB13095551 | ITABERAI S1 | 03/02/2020 08:21 | 03/02/2020 15:34 | 03/02/2020 15:27 | 03/02/2020 15:34 | 0,10 | 2 | 0,20 | CHI |
| 2020029923 | ITABERAI | HE10400387 | ITABERAI S1 | 03/02/2020 08:21 | 03/02/2020 15:34 | 03/02/2020 15:27 | 03/02/2020 15:34 | 0,10 | 220 | 22,31 | CHI |
| 2020029923 | ITABERAI | IB13095551 | ITABERAI S1 | 03/02/2020 08:21 | 03/02/2020 15:34 | 03/02/2020 15:27 | 03/02/2020 15:34 | 0,10 | 73 | 7,40 | CHI |
| 20200210179 | GOIANIA | GN12001704 | INDEPENDENCIA S2 | 03/02/2020 08:21 | 03/02/2020 10:05 | 03/02/2020 08:21 | 03/02/2020 10:05 | 1,73 | 1 | 1,73 | CHI |
| 20200210190 | SANCLERLANDIA | SC12299151 | FIRMINOPOLIS S2 | 03/02/2020 08:23 | 03/02/2020 10:05 | 03/02/2020 08:23 | 03/02/2020 10:05 | 1,70 | 5 | 8,48 | CHI |
| 20200210192 | APARECIDA DE GOIANIA | 200209553 | INDEPENDENCIA S1 | 03/02/2020 08:23 | 03/02/2020 09:10 | 03/02/2020 08:23 | 03/02/2020 09:10 | 0,78 | 1 | 0,78 | CHI |
| 20200210203 | IPAMERI | IP21000058 | IPAMERI | 03/02/2020 08:25 | 04/02/2020 07:50 | 03/02/2020 08:25 | 04/02/2020 07:50 | 23,41 | 1 | 23,41 | CHI |
| 20200210432 | RUBIATABA | RB12201363 | RUBIATABA | 03/02/2020 08:26 | 03/02/2020 10:41 | 03/02/2020 08:26 | 03/02/2020 10:41 | 2,24 | 14 | 31,34 | CHI |
| 20200212019 | BOM JESUS DE GOIAS | BJ12392123 | BOM JESUS DE GOIAS | 03/02/2020 08:27 | 03/02/2020 19:23 | 03/02/2020 08:27 | 03/02/2020 19:23 | 10,94 | 4 | 43,75 | CHI |
| 20200210435 | TRINDADE | GR12394656 | GOIANIRA | 03/02/2020 08:28 | 03/02/2020 11:31 | 03/02/2020 08:28 | 03/02/2020 11:31 | 3,03 | 2 | 6,07 | CHI |
| 20200210231 | DOVERLANDIA | DV12155481 | CAIAPONIA | 03/02/2020 08:29 | 03/02/2020 11:10 | 03/02/2020 08:29 | 03/02/2020 11:10 | 2,68 | 5 | 13,38 | CHI |
| 20200210242 | CROMINIA | CQ12079899 | PONTALINA | 03/02/2020 08:31 | 03/02/2020 11:34 | 03/02/2020 08:31 | 03/02/2020 11:34 | 3,03 | 5 | 15,17 | CHI |
| 20200210243 | CRISTALINA | KR21261473 | PAMPLONA | 03/02/2020 08:32 | 03/02/2020 11:39 | 03/02/2020 08:32 | 03/02/2020 11:39 | 3,11 | 1 | 3,11 | CHI |
| 20200210245 | HIDROLINA | HL12268635 | SANTA TEREZINHA | 03/02/2020 08:32 | 03/02/2020 11:50 | 03/02/2020 08:32 | 03/02/2020 11:50 | 3,29 | 1 | 3,29 | CHI |
| 20200210259 | SANTA TEREZA DE GOIAS | 2430014630 | MARA ROSA | 03/02/2020 08:33 | 03/02/2020 10:53 | 03/02/2020 08:33 | 03/02/2020 10:53 | 2,32 | 1 | 2,32 | CHI |
| 20200211775 | BOM JESUS DE GOIAS | BJ12000078 | BOM JESUS DE GOIAS | 03/02/2020 08:33 | 03/02/2020 15:54 | 03/02/2020 08:33 | 03/02/2020 15:54 | 7,35 | 5 | 36,73 | CHI |
| 20200210260 | FORMOSA | 2970007892 | ITUIQUIRA | 03/02/2020 08:35 | 03/02/2020 11:16 | 03/02/2020 08:35 | 03/02/2020 11:16 | 2,67 | 1 | 2,67 | CHI |
| 20200210708 | PIRACANJUBA | PJ12212150RE | PIRACANJUBA | 03/02/2020 08:38 | 03/02/2020 14:41 | 03/02/2020 08:38 | 03/02/2020 14:41 | 6,04 | 67 | 404,64 | CHI |
| 20200210326 | AMARALINA | UP12294696 | NOVA CRIXAS | 03/02/2020 08:39 | 03/02/2020 11:19 | 03/02/2020 08:39 | 03/02/2020 11:19 | 2,66 | 51 | 135,84 | CHI |
| 20200210326 | MARA ROSA | UP12294696 | NOVA CRIXAS | 03/02/2020 08:39 | 03/02/2020 11:19 | 03/02/2020 08:39 | 03/02/2020 11:19 | 2,66 | 43 | 114,54 | CHI |
| 20200210326 | SANTA TEREZINHA DE GOIAS | UP12294696 | NOVA CRIXAS | 03/02/2020 08:39 | 03/02/2020 11:19 | 03/02/2020 08:39 | 03/02/2020 11:19 | 2,66 | 1 | 2,66 | CHI |
| 20200210326 | UIRAPURU | UP12294696 | NOVA CRIXAS | 03/02/2020 08:39 | 03/02/2020 11:19 | 03/02/2020 08:39 | 03/02/2020 11:19 | 2,66 | 4 | 10,65 | CHI |
| 20200210290 | CATALAO | 1990013196 | CATALAO S2 | 03/02/2020 08:40 | 03/02/2020 19:30 | 03/02/2020 08:40 | 03/02/2020 19:30 | 10,82 | 1 | 10,82 | CHI |
| 20200210296 | ITABERAI | IB21108140 | ITABERAI S2 | 03/02/2020 08:41 | 03/02/2020 11:22 | 03/02/2020 08:41 | 03/02/2020 11:22 | 2,67 | 1 | 2,67 | CHI |
| 20200210301 | PLANALTINA | PI21264734 | PLANALTINA | 03/02/2020 08:42 | 03/02/2020 20:25 | 03/02/2020 08:42 | 03/02/2020 20:25 | 11,71 | 1 | 11,71 | CHI |
| 20200210303 | POSSE | PS21203465 | IACIARA S2 | 03/02/2020 08:42 | 03/02/2020 10:24 | 03/02/2020 08:42 | 03/02/2020 10:24 | 1,69 | 2 | 3,37 | CHI |
| 20200210304 | CACHOEIRA DOURADA | CD21000282 | CACHOEIRA DOURADA | 03/02/2020 08:42 | 03/02/2020 18:54 | 03/02/2020 08:42 | 03/02/2020 18:54 | 10,18 | 1 | 10,18 | CHI |
| 20200210310 | GOIANIA | GN21244853 | FERROVIARIO S2 | 03/02/2020 08:43 | 03/02/2020 11:22 | 03/02/2020 08:43 | 03/02/2020 11:22 | 2,65 | 1 | 2,65 | CHI |
| 20200210311 | ITAPURANGA | IK21299879 | ITAPURANGA | 03/02/2020 08:43 | 03/02/2020 10:30 | 03/02/2020 08:43 | 03/02/2020 10:30 | 1,78 | 1 | 1,78 | CHI |
| 20200210313 | VALPARAISO DE GOIAS | 10006757233 | PACAEMBU S2 | 03/02/2020 08:43 | 03/02/2020 10:13 | 03/02/2020 08:43 | 03/02/2020 10:13 | 1,49 | 1 | 1,49 | CHI |

| | | | | | | | | | | | |
|-------------|----------------------------|--------------|---------------------------|------------------|------------------|------------------|------------------|-------|----|--------|-----|
| 20200210314 | BELA VISTA DE GOIAS | BV12020455 | BELA VISTA S2 | 03/02/2020 08:43 | 03/02/2020 12:13 | 03/02/2020 08:43 | 03/02/2020 12:13 | 3,49 | 5 | 17,46 | CHI |
| 20200210315 | GOIANESIA | 1320001613 | GOIANESIA S1 | 03/02/2020 08:43 | 03/02/2020 15:50 | 03/02/2020 08:43 | 03/02/2020 15:50 | 7,11 | 1 | 7,11 | CHI |
| 20200210323 | GOIANIA | GN12133716 | CARAJAS S1 | 03/02/2020 08:46 | 03/02/2020 14:12 | 03/02/2020 08:46 | 03/02/2020 14:12 | 5,44 | 4 | 21,76 | CHI |
| 20200210324 | ANAPOLIS | AN21093715 | ANAPOLIS UNIVERSITARIO S2 | 03/02/2020 08:46 | 03/02/2020 12:14 | 03/02/2020 08:46 | 03/02/2020 12:14 | 3,47 | 1 | 3,47 | CHI |
| 20200212635 | MOSSAMEDES | MD12403577 | FIRMINOPOLIS S2 | 03/02/2020 08:46 | 03/02/2020 17:59 | 03/02/2020 08:46 | 03/02/2020 17:59 | 9,21 | 22 | 202,72 | CHI |
| 20200213017 | MORRINHOS | MR12105036 | MORRINHOS | 03/02/2020 08:46 | 03/02/2020 17:00 | 03/02/2020 08:46 | 03/02/2020 17:00 | 8,22 | 15 | 123,35 | CHI |
| 20200210334 | PARAUNA | 980001420 | PARAUNA | 03/02/2020 08:47 | 04/02/2020 11:47 | 03/02/2020 08:47 | 04/02/2020 11:47 | 26,99 | 1 | 26,99 | CHI |
| 20200210343 | MONTES CLAROS DE GOIAS | ME12203472 | IPORA | 03/02/2020 08:49 | 03/02/2020 10:51 | 03/02/2020 08:49 | 03/02/2020 10:51 | 2,03 | 8 | 16,21 | CHI |
| 20200210344 | BARRO ALTO | BA12381286LD | GOIANESIA S1 | 03/02/2020 08:49 | 04/02/2020 01:50 | 03/02/2020 15:55 | 03/02/2020 21:35 | 5,67 | 5 | 28,33 | CHI |
| 20200210344 | SANTA RITA DO NOVO DESTINO | BA12381286LD | GOIANESIA S1 | 03/02/2020 08:49 | 04/02/2020 01:50 | 03/02/2020 15:55 | 03/02/2020 21:35 | 5,67 | 7 | 39,67 | CHI |
| 20200210344 | SANTA RITA DO NOVO DESTINO | BA12381286LD | GOIANESIA S1 | 03/02/2020 08:49 | 04/02/2020 01:50 | 03/02/2020 08:49 | 04/02/2020 01:50 | 17,01 | 1 | 17,01 | CHI |
| 20200210344 | BARRO ALTO | BA12381286LD | GOIANESIA S1 | 03/02/2020 08:49 | 04/02/2020 01:50 | 03/02/2020 22:30 | 04/02/2020 01:50 | 3,33 | 5 | 16,67 | CHI |
| 20200210344 | SANTA RITA DO NOVO DESTINO | BA12381286LD | GOIANESIA S1 | 03/02/2020 08:49 | 04/02/2020 01:50 | 03/02/2020 22:30 | 04/02/2020 01:50 | 3,33 | 7 | 23,33 | CHI |
| 20200210345 | GOIANIA | 13481678 | MEIA PONTE | 03/02/2020 08:49 | 03/02/2020 12:21 | 03/02/2020 08:49 | 03/02/2020 12:21 | 3,52 | 1 | 3,52 | CHI |
| 20200210347 | GOIANIA | 17414167 | GOYA S1 | 03/02/2020 08:49 | 03/02/2020 10:02 | 03/02/2020 08:49 | 03/02/2020 10:02 | 1,20 | 1 | 1,20 | CHI |
| 20200210394 | CORREGO DO OURO | CO12054694 | SAO LUIZ DOS MONTES BELOS | 03/02/2020 08:49 | 03/02/2020 10:51 | 03/02/2020 08:49 | 03/02/2020 10:51 | 2,03 | 12 | 24,42 | CHI |
| 20200210349 | PORANGATU | PO12182336 | PORANGATU | 03/02/2020 08:50 | 03/02/2020 11:00 | 03/02/2020 08:50 | 03/02/2020 11:00 | 2,16 | 5 | 10,80 | CHI |
| 20200210486 | BOM JARDIM DE GOIAS | BM12259512 | BOM JARDIM | 03/02/2020 08:51 | 03/02/2020 14:18 | 03/02/2020 08:51 | 03/02/2020 14:18 | 5,44 | 18 | 97,93 | CHI |
| 20200210364 | BOM JESUS DE GOIAS | IT12033781 | CACHOEIRA DOURADA | 03/02/2020 08:52 | 03/02/2020 11:37 | 03/02/2020 08:52 | 03/02/2020 11:37 | 2,74 | 3 | 8,22 | CHI |
| 20200210364 | ITUMBIARA | IT12033781 | CACHOEIRA DOURADA | 03/02/2020 08:52 | 03/02/2020 11:37 | 03/02/2020 08:52 | 03/02/2020 11:37 | 2,74 | 3 | 8,22 | CHI |
| 20200210368 | FORMOSA | 610134530 | ITIQUEIRA | 03/02/2020 08:53 | 03/02/2020 11:28 | 03/02/2020 08:53 | 03/02/2020 11:28 | 2,58 | 1 | 2,58 | CHI |
| 2020029952 | CATALAO | CT21266288 | CATALAO S1 | 03/02/2020 08:54 | 03/02/2020 23:20 | 03/02/2020 08:54 | 03/02/2020 23:20 | 14,43 | 1 | 14,43 | CHI |
| 20200210374 | CAMPINACU | UC21163617 | PORANGATU | 03/02/2020 08:54 | 03/02/2020 12:44 | 03/02/2020 08:54 | 03/02/2020 12:44 | 3,83 | 4 | 15,32 | CHI |
| 20200210378 | NAZARIO | NZ12382570 | ANICUNS | 03/02/2020 08:55 | 03/02/2020 12:23 | 03/02/2020 08:55 | 03/02/2020 12:23 | 3,47 | 5 | 17,33 | CHI |
| 20200210378 | TURVANIA | NZ12382570 | ANICUNS | 03/02/2020 08:55 | 03/02/2020 12:23 | 03/02/2020 08:55 | 03/02/2020 12:23 | 3,47 | 3 | 10,40 | CHI |
| 20200210468 | ITAGUARU | IC12250771 | ITABERAI S1 | 03/02/2020 08:55 | 03/02/2020 12:37 | 03/02/2020 08:55 | 03/02/2020 12:37 | 3,69 | 7 | 25,83 | CHI |
| 20200211290 | TURVANIA | TV21232937 | ANICUNS | 03/02/2020 08:55 | 03/02/2020 13:33 | 03/02/2020 08:55 | 03/02/2020 13:33 | 4,63 | 1 | 4,63 | CHI |
| 20200210389 | MARA ROSA | MQ21182378 | MARA ROSA | 03/02/2020 08:57 | 03/02/2020 10:50 | 03/02/2020 08:57 | 03/02/2020 10:50 | 1,88 | 1 | 1,88 | CHI |
| 20200210390 | ORIZONA | OZ21209336 | PIRES DO RIO S2 | 03/02/2020 08:57 | 03/02/2020 15:10 | 03/02/2020 08:57 | 03/02/2020 15:10 | 6,22 | 1 | 6,22 | CHI |
| 20200210401 | IPAMERI | IP12027099RE | PIRES DO RIO S2 | 03/02/2020 08:58 | 03/02/2020 14:12 | 03/02/2020 08:58 | 03/02/2020 14:12 | 5,23 | 12 | 62,77 | CHI |
| 20200210402 | CUMARI | CY21083310 | CATALAO S1 | 03/02/2020 08:58 | 03/02/2020 15:32 | 03/02/2020 08:58 | 03/02/2020 15:32 | 6,56 | 1 | 6,56 | CHI |
| 20200210403 | CAIAPONIA | CP12349672 | CAIAPONIA | 03/02/2020 08:58 | 03/02/2020 12:33 | 03/02/2020 08:58 | 03/02/2020 12:33 | 3,58 | 7 | 25,05 | CHI |
| 20200210405 | CIDADE OCIDENTAL | 2680012672 | MARAJOARA | 03/02/2020 08:58 | 03/02/2020 11:16 | 03/02/2020 08:58 | 03/02/2020 11:16 | 2,29 | 1 | 2,29 | CHI |

| | | | | | | | | | | | |
|-------------|---------------------|------------|-----------------|------------------|------------------|------------------|------------------|-------|----|-------|-----|
| 20200210407 | CORUMBA DE GOIAS | 7792378 | CORUMBA | 03/02/2020 08:58 | 03/02/2020 16:45 | 03/02/2020 08:58 | 03/02/2020 16:45 | 7,77 | 1 | 7,77 | CHI |
| 20200210408 | IPORA | 730036029 | IPORA | 03/02/2020 08:58 | 03/02/2020 20:48 | 03/02/2020 08:58 | 03/02/2020 20:48 | 11,82 | 1 | 11,82 | CHI |
| 20200210410 | BELA VISTA DE GOIAS | 240101236 | BELA VISTA S1 | 03/02/2020 08:58 | 03/02/2020 14:59 | 03/02/2020 08:58 | 03/02/2020 14:59 | 6,00 | 1 | 6,00 | CHI |
| 20200210803 | SANCLERLANDIA | SC12016782 | FIRMINOPOLIS S2 | 03/02/2020 08:58 | 03/02/2020 10:57 | 03/02/2020 08:58 | 03/02/2020 10:57 | 1,97 | 13 | 25,63 | CHI |
| 20200212130 | SANCLERLANDIA | SC12391511 | FIRMINOPOLIS S2 | 03/02/2020 08:58 | 03/02/2020 15:23 | 03/02/2020 08:58 | 03/02/2020 15:23 | 6,40 | 10 | 64,01 | CHI |
| 20200210412 | TRINDADE | TR21143263 | TRINDADE | 03/02/2020 08:59 | 03/02/2020 19:38 | 03/02/2020 08:59 | 03/02/2020 19:38 | 10,65 | 9 | 95,83 | CHI |
| 20200210416 | CATALAO | CT21027448 | CATALAO S2 | 03/02/2020 08:59 | 04/02/2020 15:02 | 03/02/2020 08:59 | 04/02/2020 15:02 | 30,04 | 1 | 30,04 | CHI |

Plotagem das Ocorrências conforme a Espacialização das Chuvas

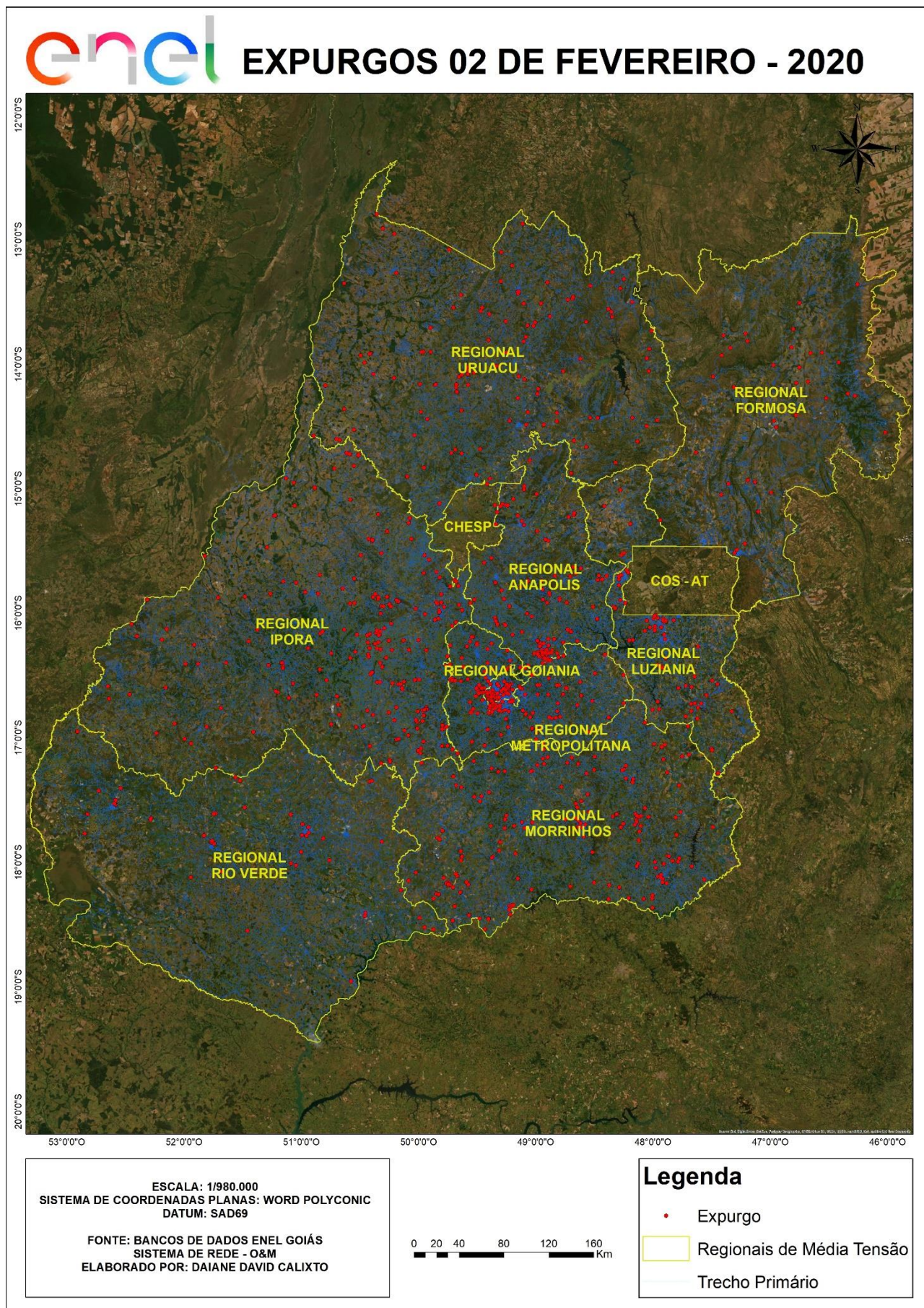

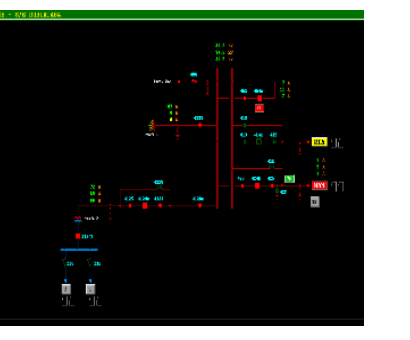
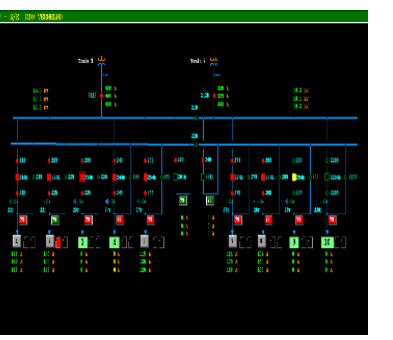
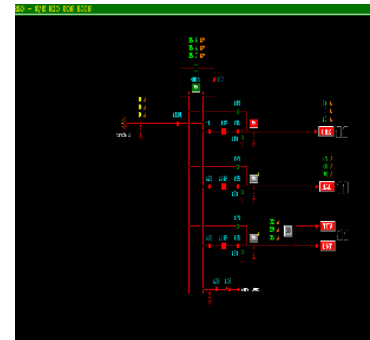
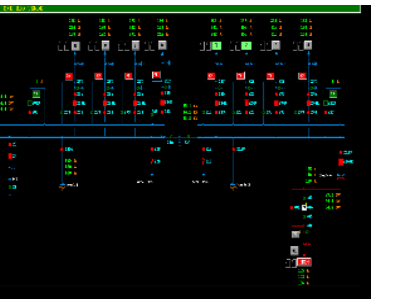
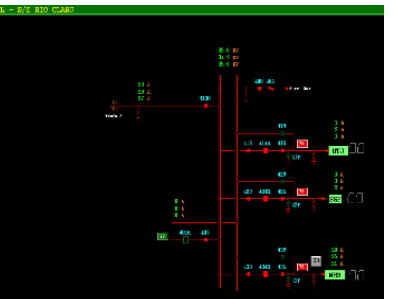
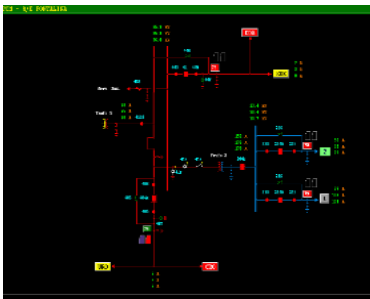
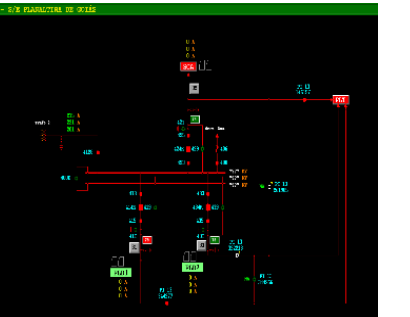
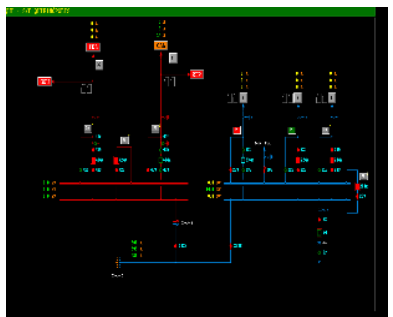
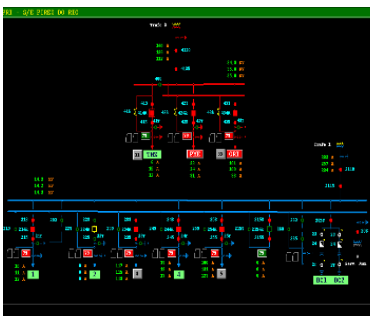
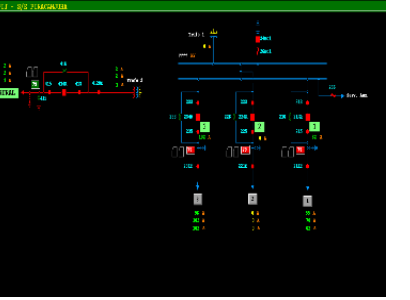
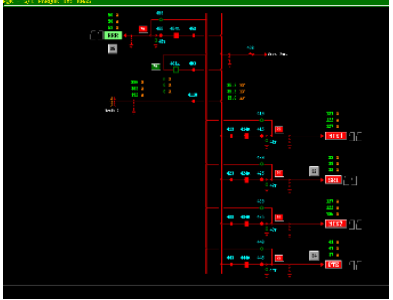
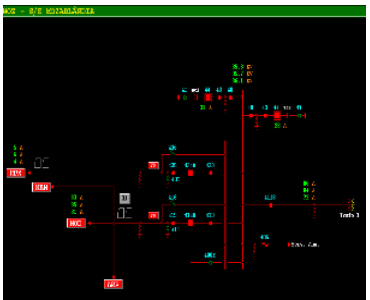
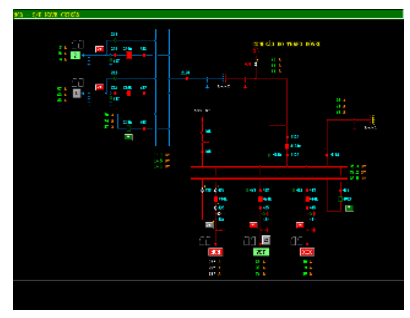
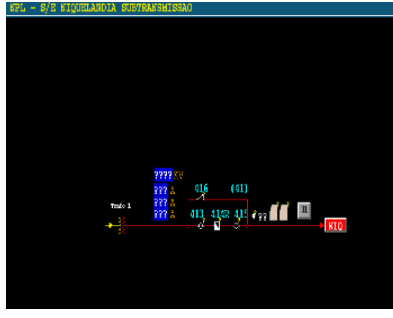

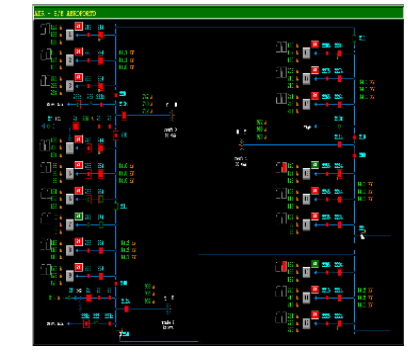
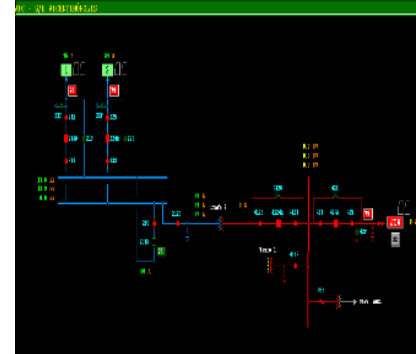
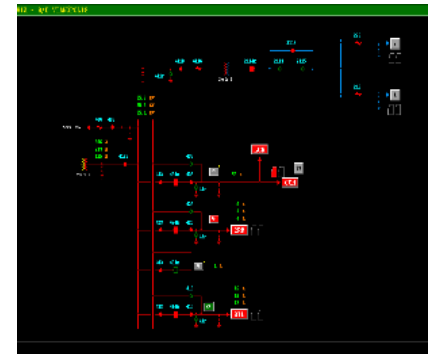
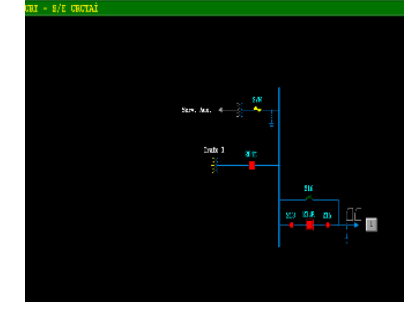
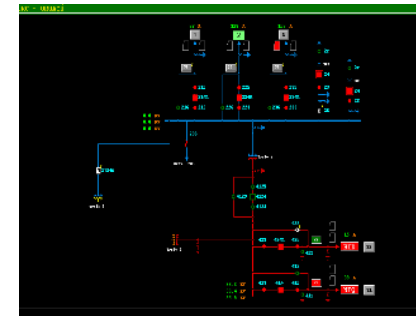
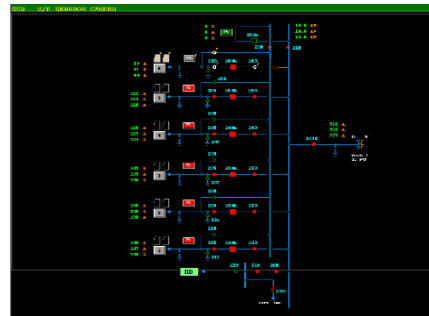
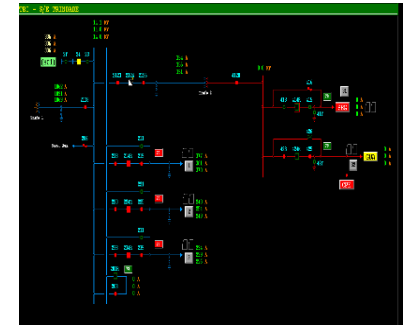
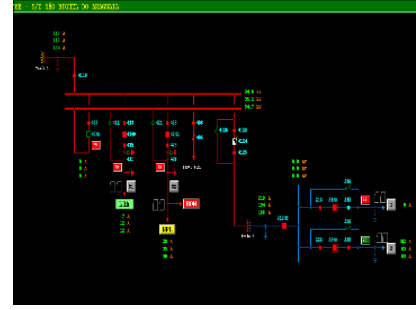
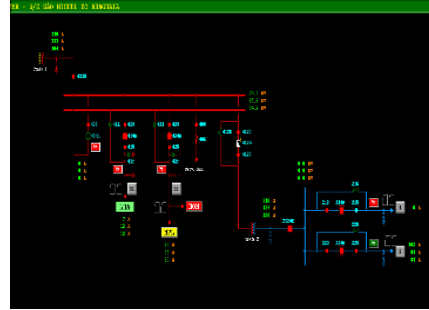
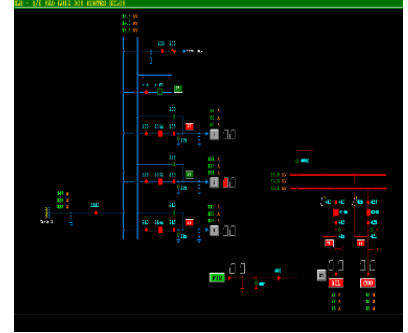
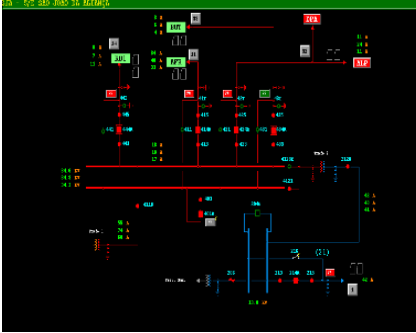
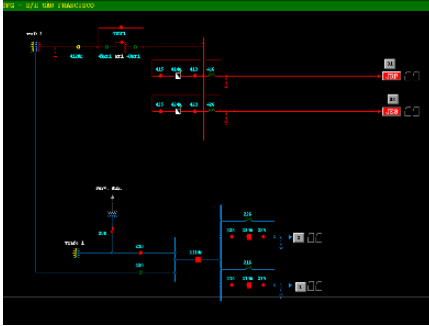
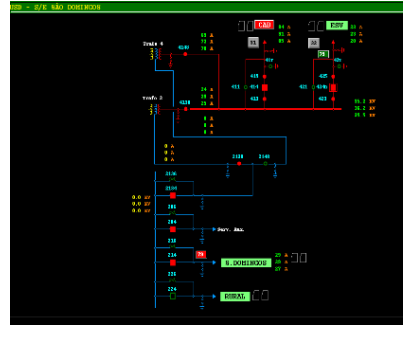
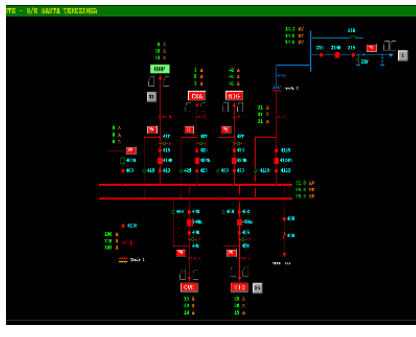
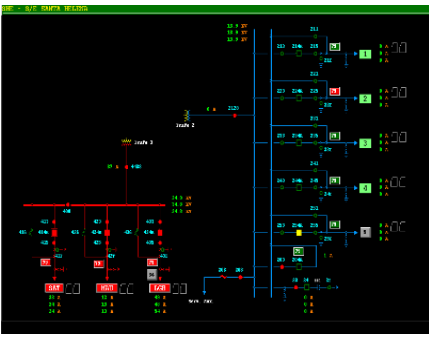

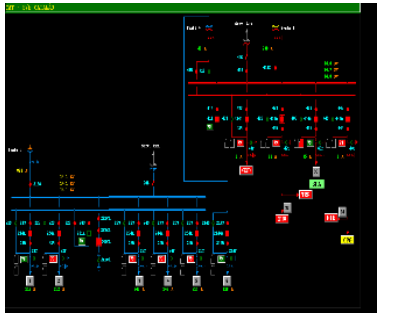
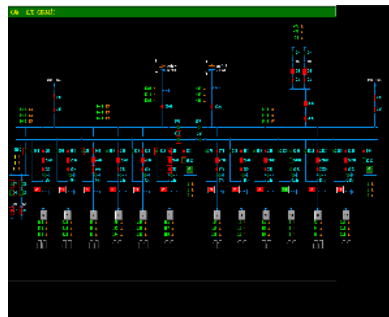
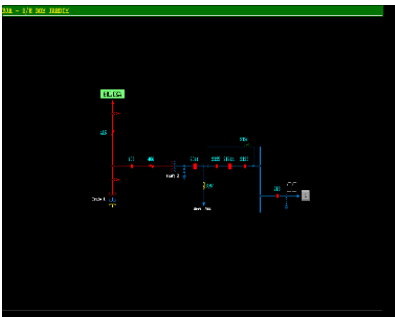
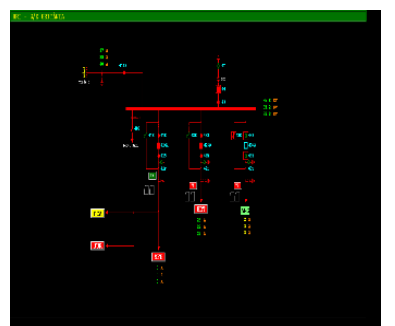
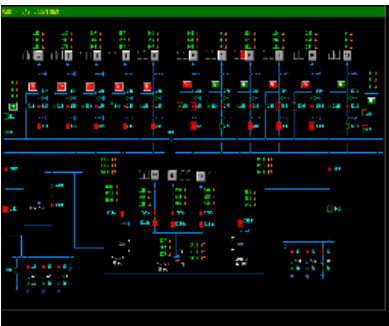
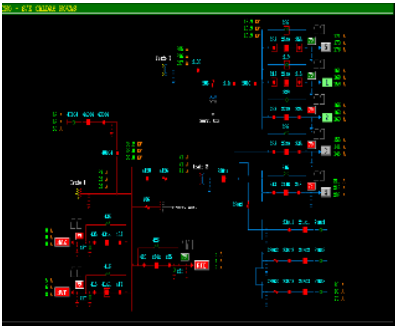
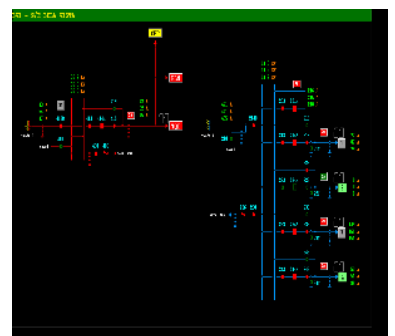
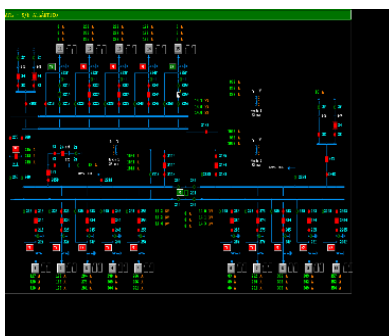
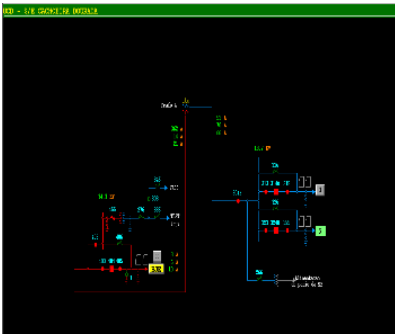
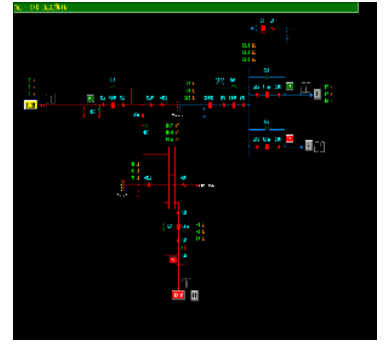
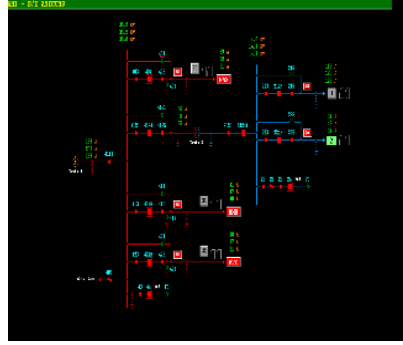
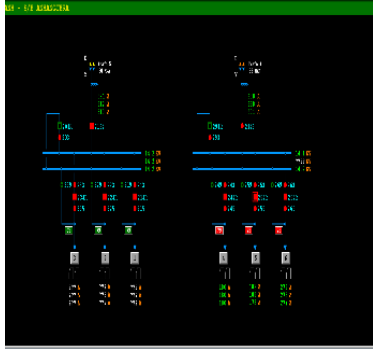
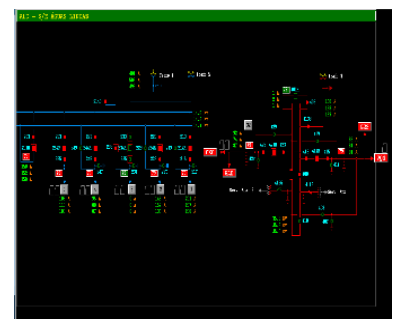
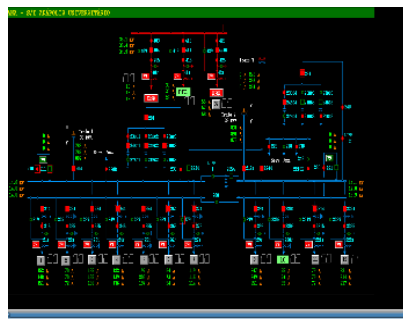
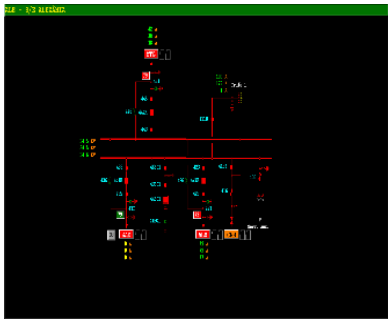

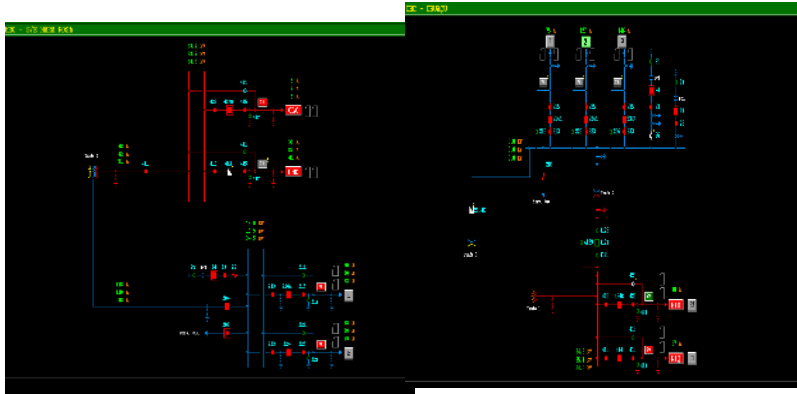
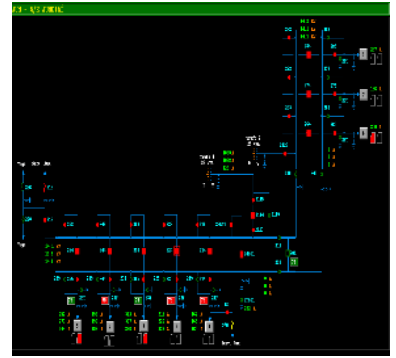
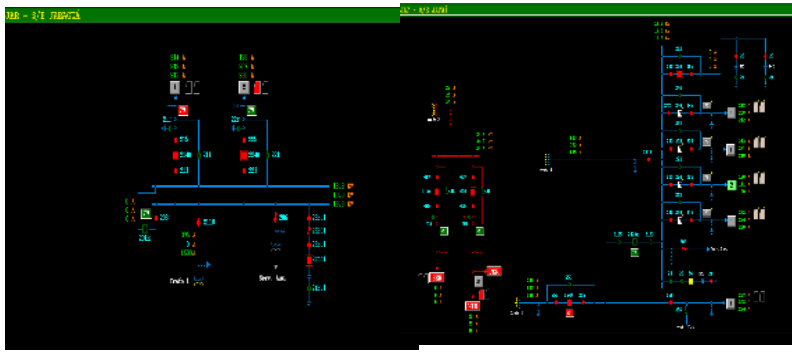

DEMAIS EVIDÊNCIAS

DADOS TÉCNICO - OPERACIONAIS ENEL GO

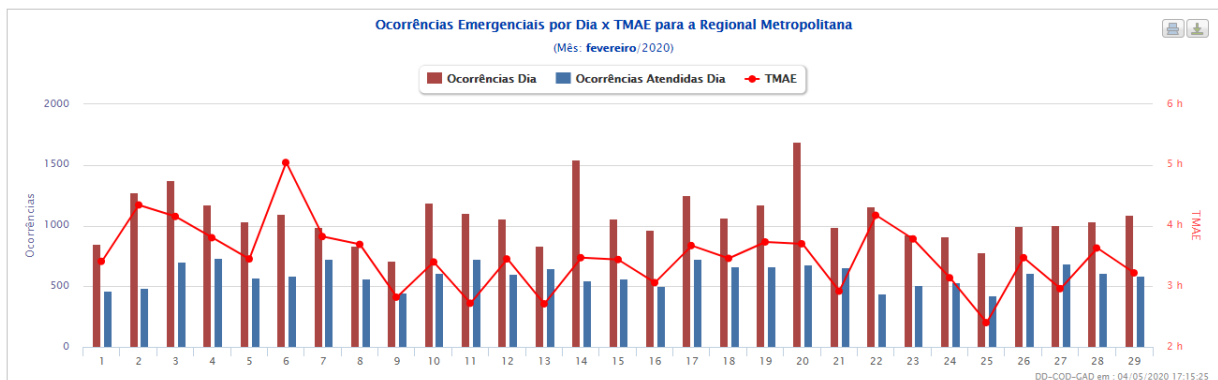
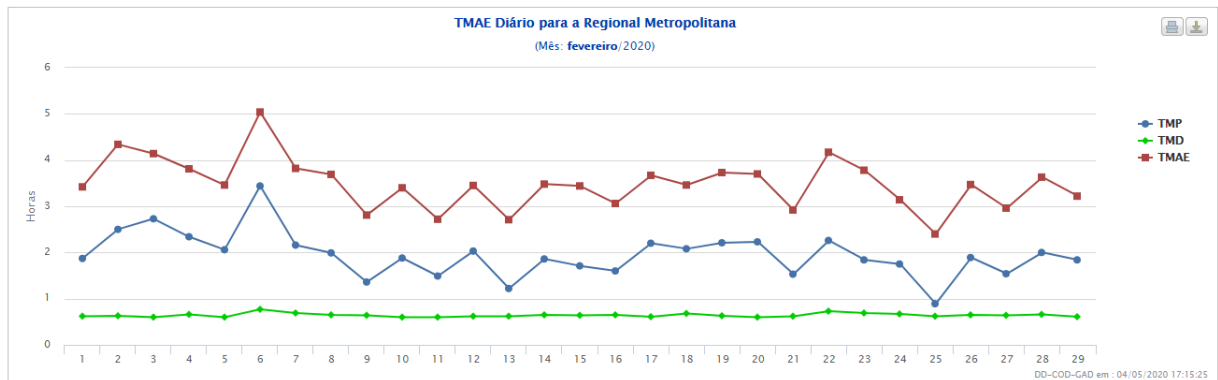
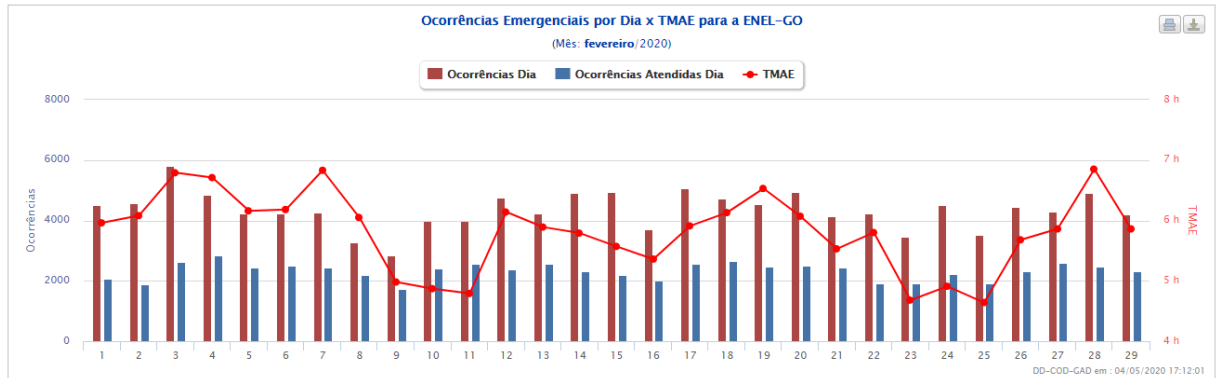
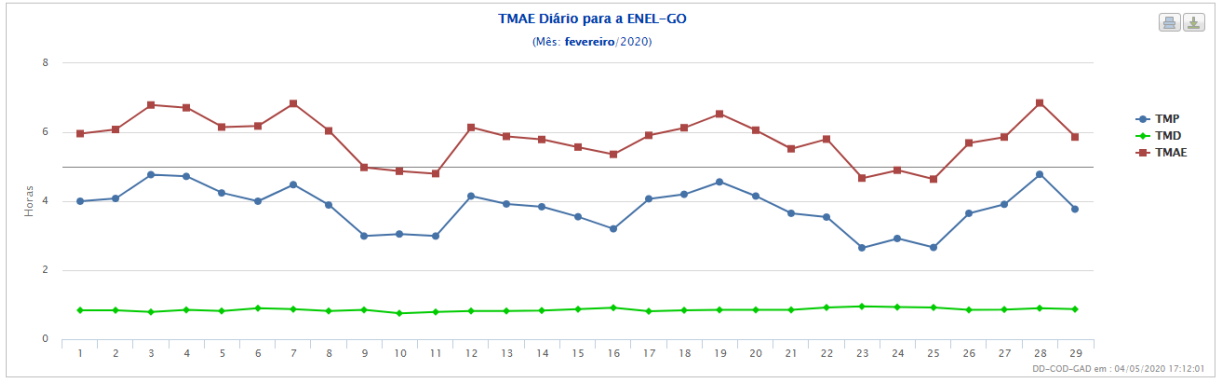

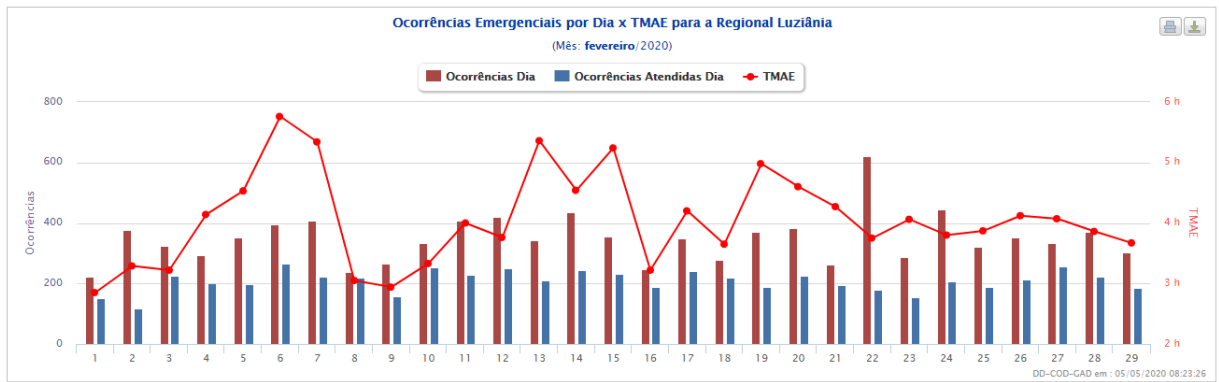
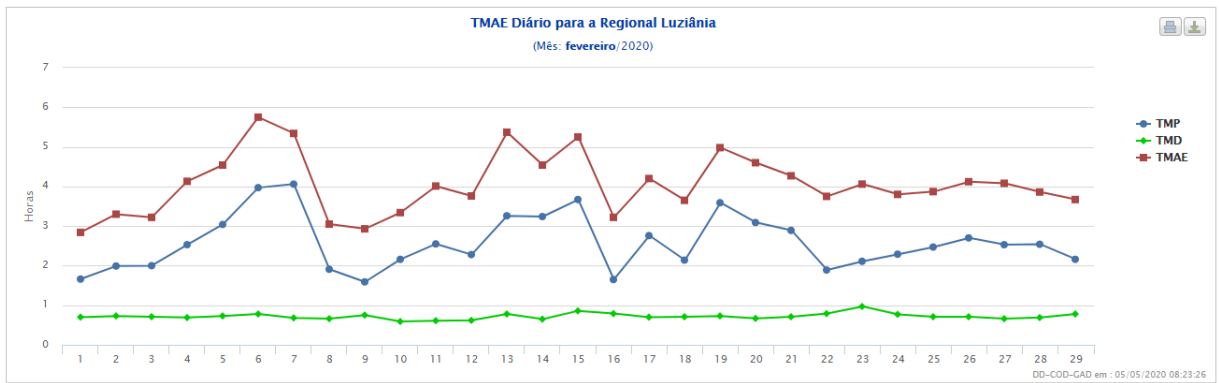
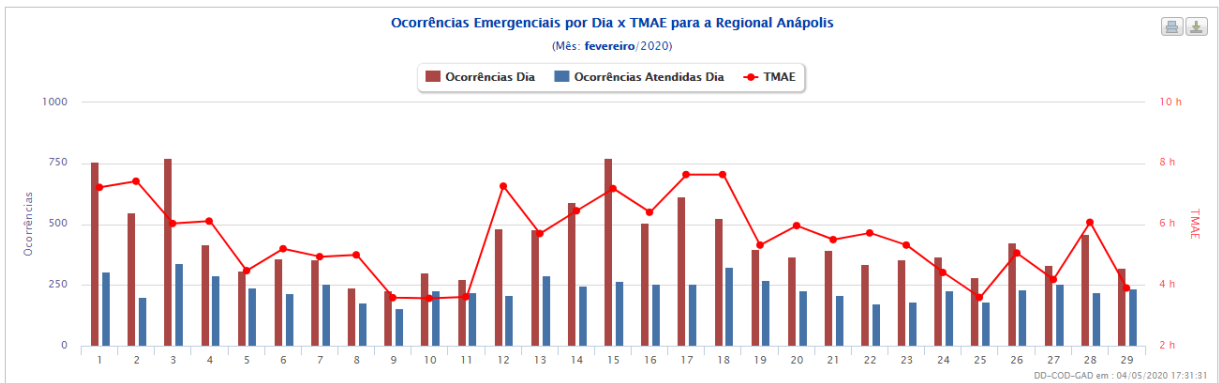
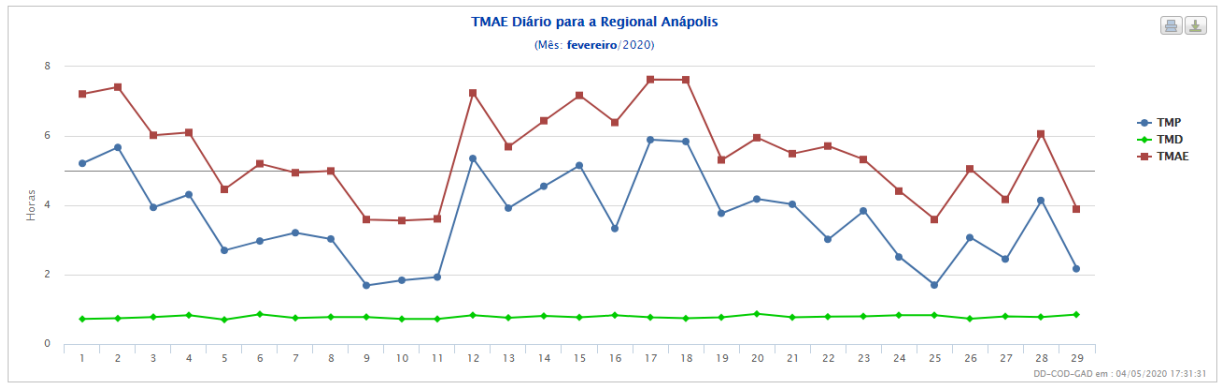

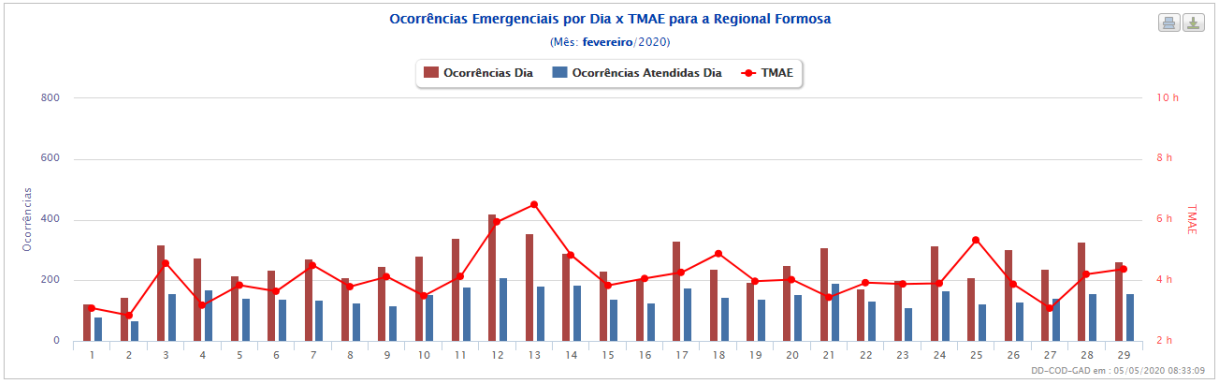
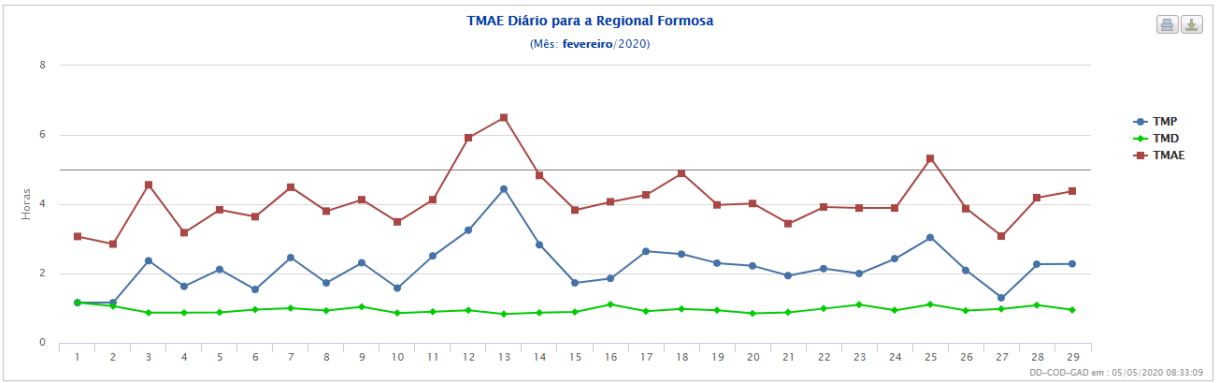
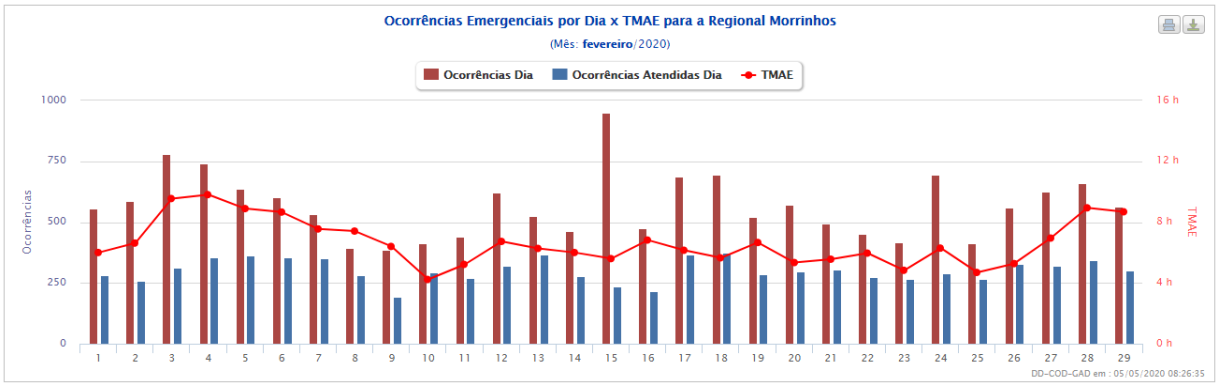
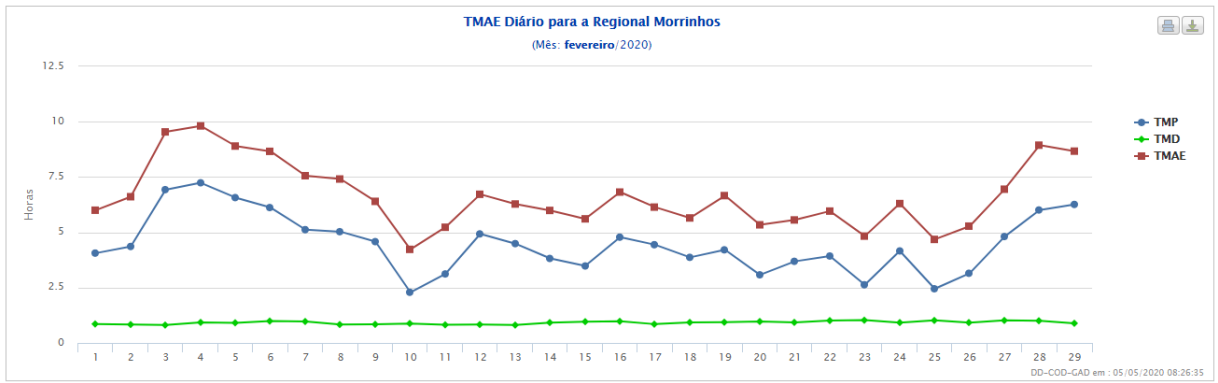

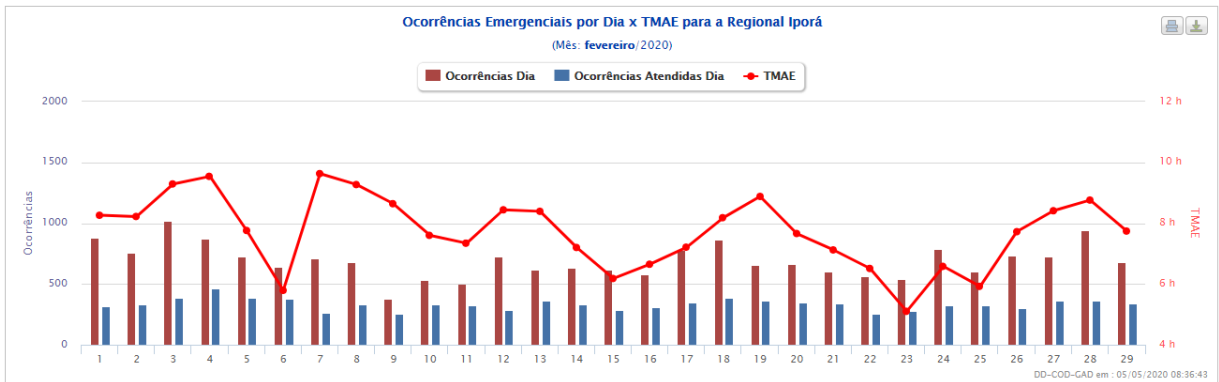
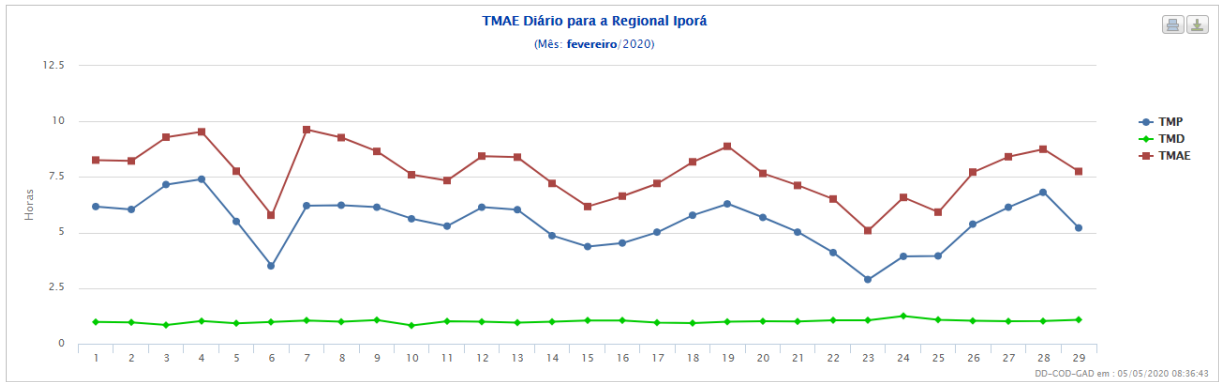
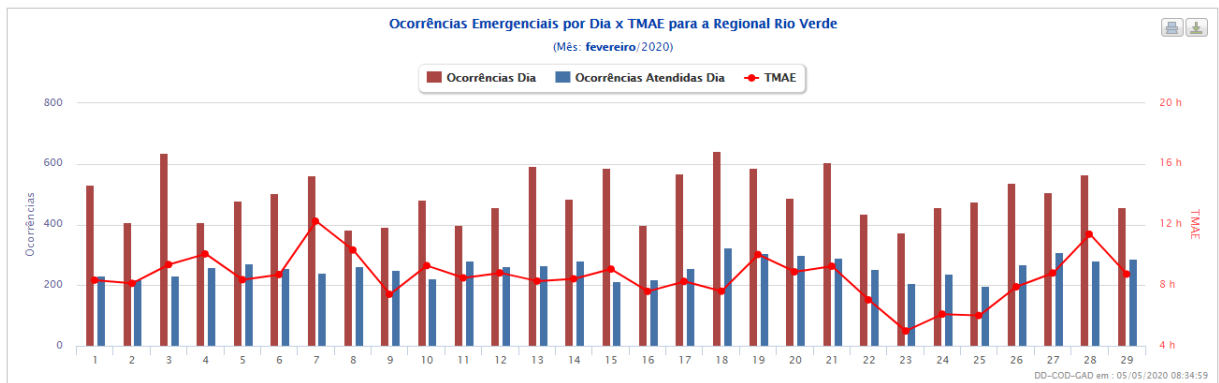
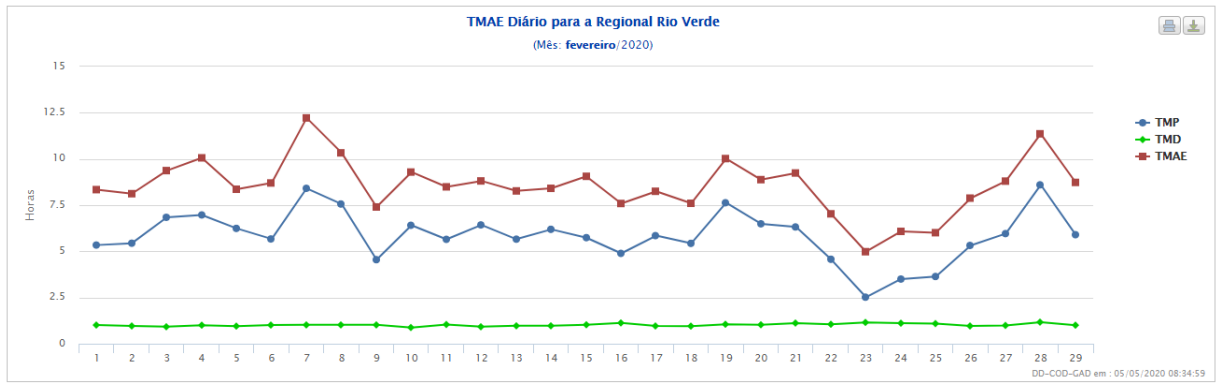

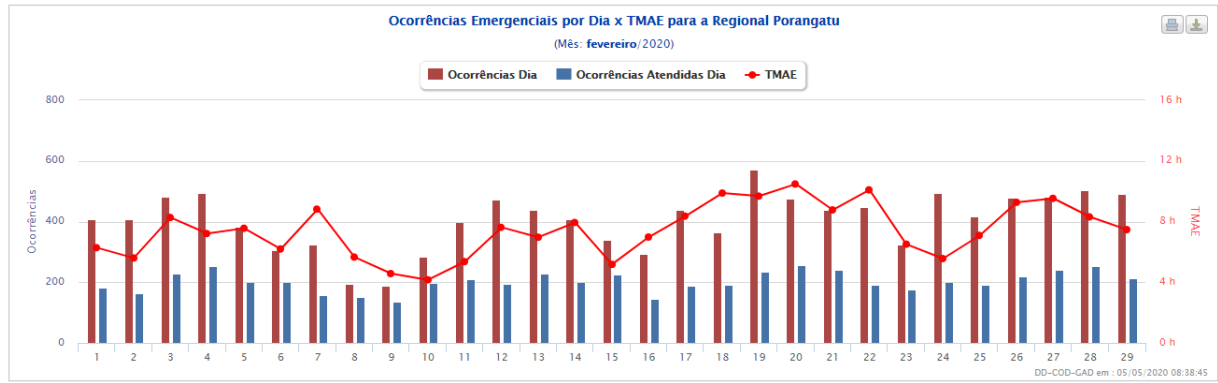
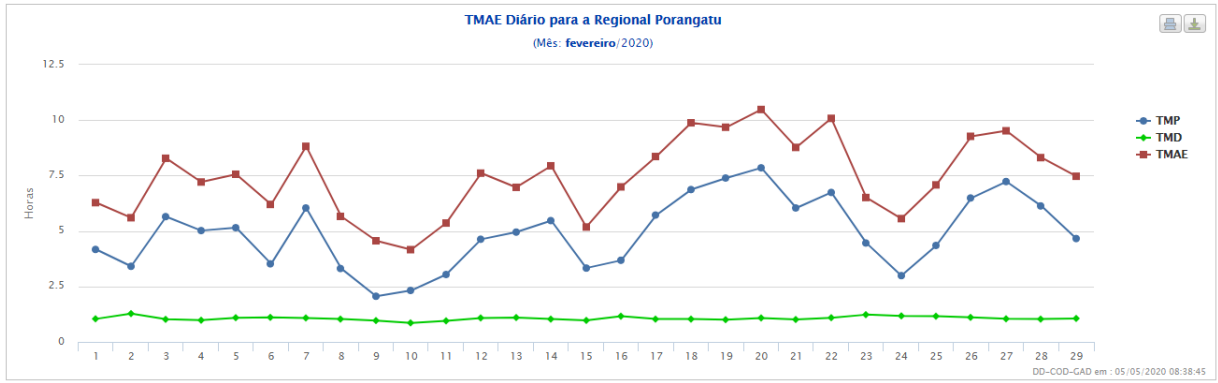

CLIMATEMPO

**Laudo Meteorológico de Evento Climático
- ENEL Goiás - 02 de fevereiro de 2020**

São Paulo, SP, Brasil

Março de 2020

Sumário

| | | |
|------------|--|-----------|
| 1 | ANÁLISE DE EVENTO METEOROLÓGICO | 2 |
| 1.1 | Descrição do Evento..... | 2 |
| 1.2 | Abrangência do Evento | 4 |
| 2 | CLASSIFICAÇÃO COBRADE | 9 |
| 3 | RESUMO DO EVENTO | 10 |
| 4 | REFERÊNCIAS..... | 13 |

1 Análise de Evento Meteorológico

1.1 Descrição do Evento

Na figura a seguir é apresentada a área de concessão da ENEL DISTRIBUIÇÃO GOIÁS, dividida em regiões, a serem analisadas neste relatório.



Figura 1 – Regiões atendidas pela ENEL Goiás.

Nuvens de tempestade associadas ao ar quente e úmido atuaram sobre o estado de Goiás entre os dias 02 e 03 de fevereiro de 2020.

Nas Figuras 2 e 3 são apresentadas as descargas atmosféricas nuvem-solo (raios) e nuvem-nuvem detectadas pelo sistema Earth Networks. Entre as 11h00 do dia 02 e 08h00 do dia 03 de fevereiro de 2020 foram registrados 10552 raios nuvem-solo e 30470 descargas nuvem-nuvem sobre a área da ENEL DISTRIBUIÇÃO GOIÁS.

Na tabela 1 são apresentadas as rajadas de vento iguais ou superiores a 50 km/h registradas por estações do Instituto Nacional de Meteorologia (INMET) representativas da área de concessão da ENEL Distribuição Goiás. Como é possível observar, o maior valor registrado foi de 70,6 km/h na estação de Goiânia entre as 14h e 15h do dia 02 de fevereiro, vento classificado como ventania pela escala Beaufort.

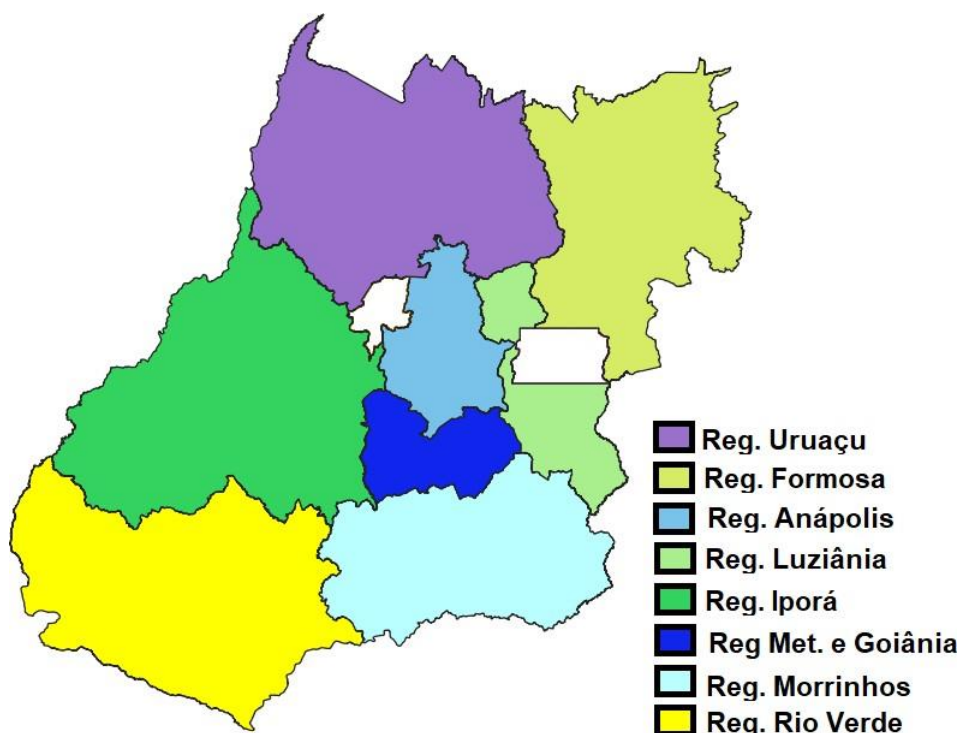

Figura 2 – Descargas atmosféricas nuvem-solo (em preto) detectadas pelo sistema Earth Networks entre 11h00 do dia 02 e 08h00 do dia 03 de fevereiro de 2020 sobre a área de concessão da CELG Distribuição.



Figura 3 – Descargas atmosféricas nuvem-nuvem (em vermelho) detectadas pelo sistema Earth Networks entre 11h00 do dia 02 e 08h00 do dia 03 de fevereiro de 2020 sobre a área de concessão da CELG Distribuição.

Tabela 1 – Rajadas de vento maiores ou iguais a 50 km/h registradas pelo INMET. Segundo a escala Beaufort, ventos entre 50 e 61 km/h são classificados como vento forte e entre 62 e 74 km/h como ventania.

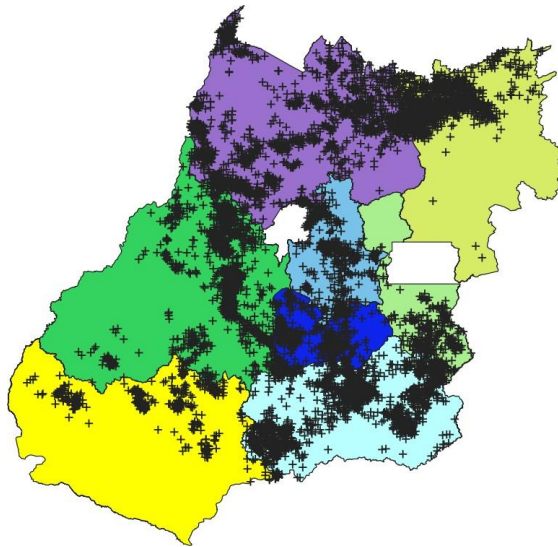
| Estação | Horário | Rajada (km/h) |
|---------|---------------------------------|---------------|
| Goiânia | Entre 14h e 15h do dia 2/2/2020 | 70.6 |
| Iporá | Entre 15h e 16h do dia 2/2/2020 | 52.2 |

1.2 Abrangência do Evento

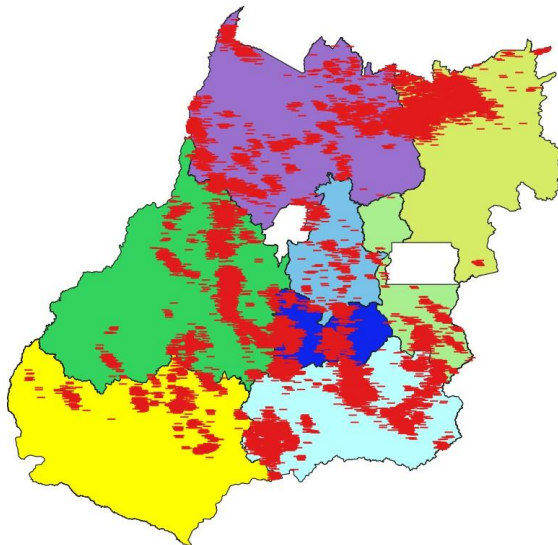
A seguir são apresentadas as imagens realçadas do satélite GOES-16 entre as 15h00 do dia 02 e 07h00 do dia 03 de fevereiro de 2020. Os tons em vermelho e preto indicam a presença de nuvens de grande desenvolvimento vertical, geralmente associadas à ocorrência de tempo severo.

15h00 - 02 de Fevereiro de 2020



Figura 4 – Imagens realçadas do satélite GOES-16 das 15h00 do dia 02 de Fevereiro de 2020.
FONTE: Cptec/INPE.

17h00 - 02 de Fevereiro de 2020



Figura 5 – Imagens realçadas do satélite GOES-16 das 17h00 do dia 02 de Fevereiro de 2020.
FONTE: Cptec/INPE.

19h00 - 02 de Fevereiro de 2020

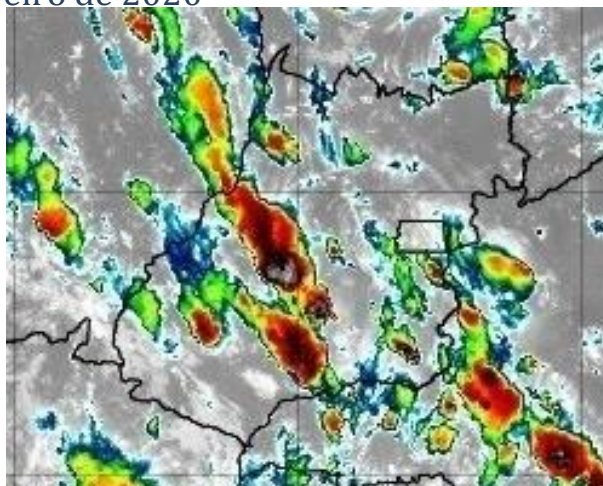

Figura 6 – Imagens realçadas do satélite GOES-16 das 19h00 do dia 02 de Fevereiro de 2020. FONTE: Cptec/INPE.

21h00 - 02 de Fevereiro de 2020



Figura 7 – Imagens realçadas do satélite GOES-16 das 21h00 do dia 02 de Fevereiro de 2020. FONTE: Cptec/INPE.

23h00 - 02 de Fevereiro de 2020

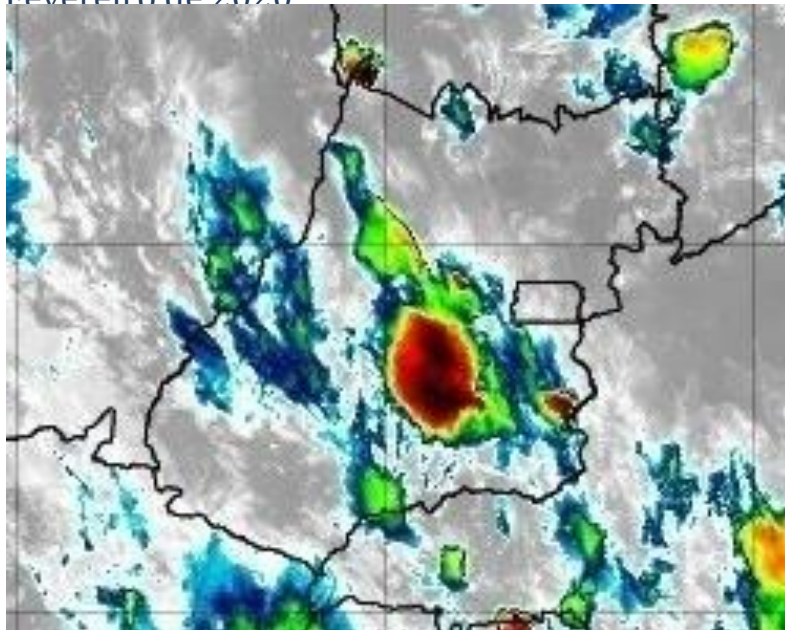

Figura 8 – Imagens realçadas do satélite GOES-16 das 23h00 do dia 02 de Fevereiro de 2020. FONTE: Cptec/INPE.

1h00 - 03 de Fevereiro de 2020

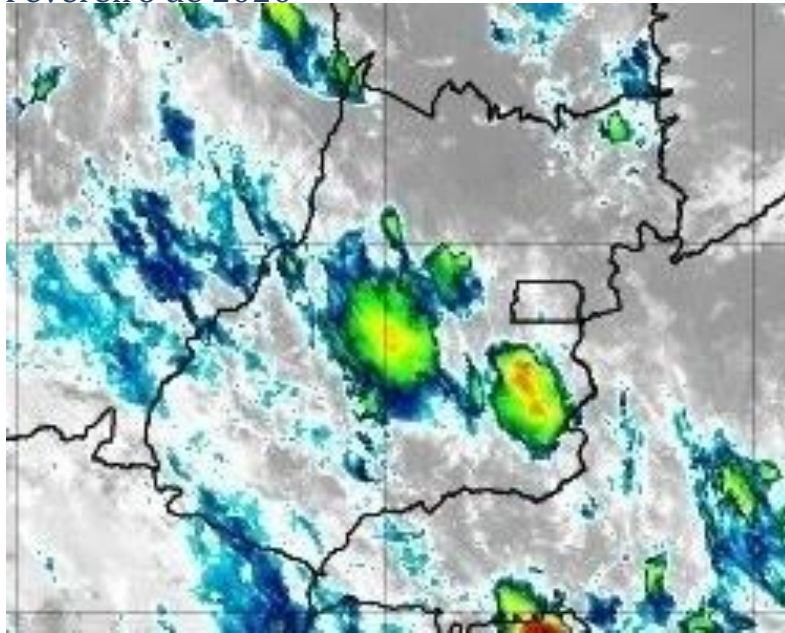

Figura 9 – Imagens realçadas do satélite GOES-16 das 1h00 do dia 03 de Fevereiro de 2020. FONTE: Cptec/INPE.

3h00 - 03 de Fevereiro de 2020

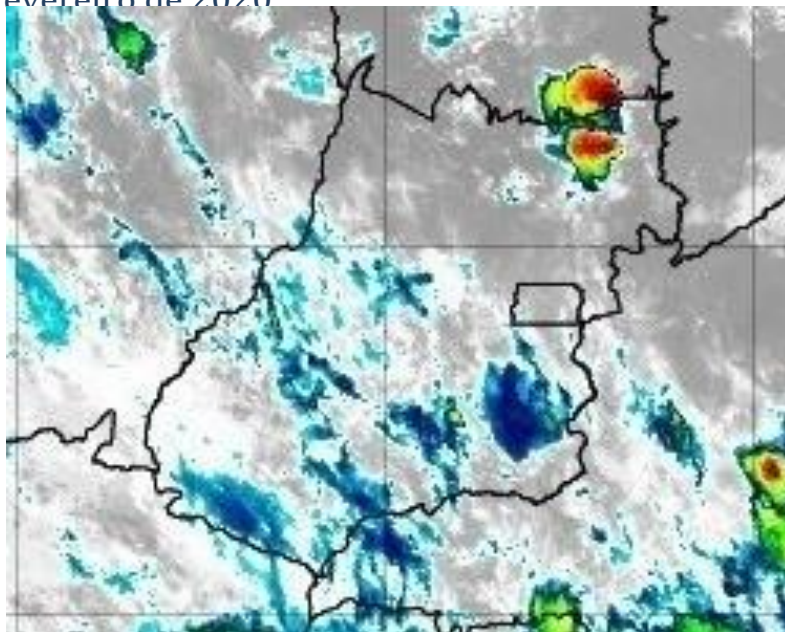

Figura 10 – Imagens realçadas do satélite GOES-16 das 3h00 do dia 03 de Fevereiro de 2020. FONTE: Cptec/INPE.

5h00 - 03 de Fevereiro de 2020

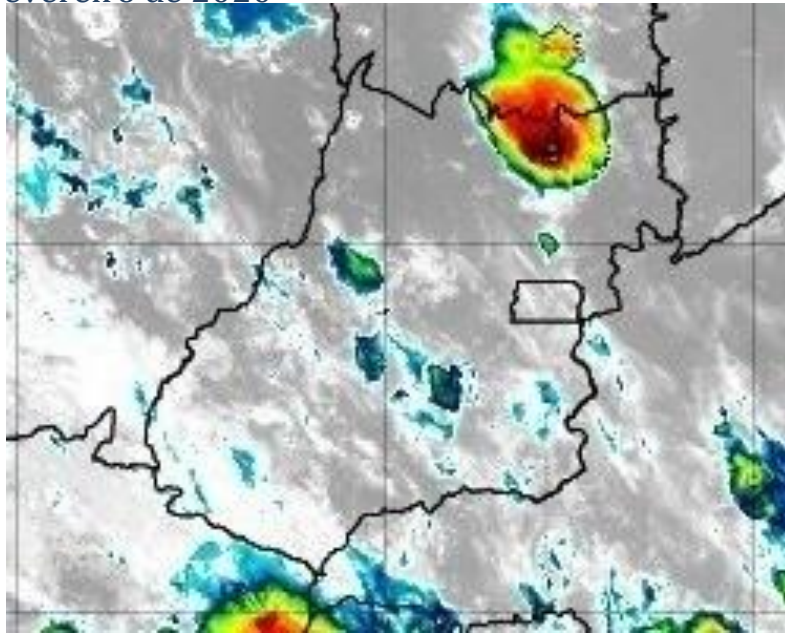

Figura 11 – Imagens realçadas do satélite GOES-16 das 5h00 do dia 03 de Fevereiro de 2020. FONTE: Cptec/INPE.

7h00 - 03 de Fevereiro de 2020



Figura 12 – Imagens realçadas do satélite GOES-16 das 7h00 do dia 03 de Fevereiro de 2020.
FONTE: Cptec/INPE.

2 Classificação COBRADE

O COBRADE (Classificação e Codificação Brasileira de Desastres) foi criado com o intuito de adequar a classificação brasileira à classificação utilizada pela ONU na classificação de desastres e nivelar o país aos demais organismos de gestão de desastres do mundo.

Baseados nos dados analisados nos itens anteriores, podemos classificar o evento ocorrido sobre a área de concessão da ENEL Distribuição Goiás como Vendaval (Código 1.3.2.1.5) e Tempestade de raios (Código 1.3.2.1.2).

3 Resumo do Evento

Áreas de instabilidade associadas ao calor e a disponibilidade de umidade favoreceram a formação de nuvens de tempestade que atuaram sobre o estado de Goiás entre a manhã do dia 02 e a manhã do dia 03 de fevereiro de 2020.

O sistema de detecção da EarthNetworks registrou 41022 descargas atmosféricas sobre a área de concessão da ENEL em Goiás entre as 11h00 do dia 02 e 08h00 do dia 03 de fevereiro de 2020.

Rajadas de vento forte e ventania foram registrados pelo INMET. Em Goiânia ocorreram ventos de até 70,6 km/h entre as 14h e 15h do dia 02 de fevereiro de 2020.

Tabela 2 – Resumo do evento Regional Rio Verde

| | |
|----------------------------|---|
| Número/Código do Evento | |
| Número/Código do Relatório | |
| Descrição | Tempestade com intensa atividade elétrica no interior das nuvens, com grande desenvolvimento vertical. Forte deslocamento de uma massa de ar em uma região. |
| Código COBRADE | 1.3.2.1.2 - Tempestade de raios e 1.3.2.1.5 - Vendaval |
| Hora início do evento | 12h00 do dia 02 de fevereiro de 2020 |
| Hora de fim do evento | 19h30 do dia 02 de fevereiro |
| Abrangência | Regional Rio Verde |

Tabela 3 – Resumo do evento Regional Morrinhos

| | |
|----------------------------|---|
| Número/Código do Evento | |
| Número/Código do Relatório | |
| Descrição | Tempestade com intensa atividade elétrica no interior das nuvens, com grande desenvolvimento vertical. Forte deslocamento de uma massa de ar em uma região. |
| Código COBRADE | 1.3.2.1.2 - Tempestade de raios e 1.3.2.1.5 - Vendaval |
| Hora início do evento | 12h30 do dia 02 de fevereiro de 2020 |
| Hora de fim do evento | 03h00 do dia 03 de fevereiro |
| Abrangência | Regional Morrinhos |

Tabela 4 – Resumo do evento Regional Metropolitana e Goiânia

| | |
|----------------------------|---|
| Número/Código do Evento | |
| Número/Código do Relatório | |
| Descrição | Tempestade com intensa atividade elétrica no interior das nuvens, com grande desenvolvimento vertical. Forte deslocamento de uma massa de ar em uma região. |
| Código COBRADE | 1.3.2.1.2 - Tempestade de raios e 1.3.2.1.5 - Vendaval |
| Hora início do evento | 12h30 do dia 02 de fevereiro de 2020 |
| Hora de fim do evento | 03h00 do dia 03 de fevereiro |
| Abrangência | Regional Metropolitana e Goiânia |

Tabela 5 – Resumo do evento Regional Iporá

| | |
|----------------------------|---|
| Número/Código do Evento | |
| Número/Código do Relatório | |
| Descrição | Tempestade com intensa atividade elétrica no interior das nuvens, com grande desenvolvimento vertical. Forte deslocamento de uma massa de ar em uma região. |
| Código COBRADE | 1.3.2.1.2 - Tempestade de raios e 1.3.2.1.5 - Vendaval |
| Hora início do evento | 12h00 do dia 02 de fevereiro de 2020 |
| Hora de fim do evento | 04h30 do dia 03 de fevereiro |
| Abrangência | Regional Iporá |

Tabela 6 – Resumo do evento Regional Luziânia

| | |
|----------------------------|---|
| Número/Código do Evento | |
| Número/Código do Relatório | |
| Descrição | Tempestade com intensa atividade elétrica no interior das nuvens, com grande desenvolvimento vertical. Forte deslocamento de uma massa de ar em uma região. |
| Código COBRADE | 1.3.2.1.2 - Tempestade de raios e 1.3.2.1.5 - Vendaval |
| Hora início do evento | 11h30 do dia 02 de fevereiro de 2020 |
| Hora de fim do evento | 00h30 do dia 03 de fevereiro |
| Abrangência | Regional Luziânia |

Tabela 7 – Resumo do evento Regional Anápolis

| | |
|----------------------------|---|
| Número/Código do Evento | |
| Número/Código do Relatório | |
| Descrição | Tempestade com intensa atividade elétrica no interior das nuvens, com grande desenvolvimento vertical. Forte deslocamento de uma massa de ar em uma região. |
| Código COBRADE | 1.3.2.1.2 - Tempestade de raios e 1.3.2.1.5 - Vendaval |
| Hora início do evento | 11h00 do dia 02 de fevereiro de 2020 |
| Hora de fim do evento | 01h00 do dia 03 de fevereiro |
| Abrangência | Regional Anápolis |

Tabela 8 – Resumo do evento Regional Uruaçu

| | |
|----------------------------|---|
| Número/Código do Evento | |
| Número/Código do Relatório | |
| Descrição | Tempestade com intensa atividade elétrica no interior das nuvens, com grande desenvolvimento vertical. Forte deslocamento de uma massa de ar em uma região. |
| Código COBRADE | 1.3.2.1.2 - Tempestade de raios e 1.3.2.1.5 - Vendaval |
| Hora início do evento | 12h00 do dia 02 de fevereiro de 2020 |
| Hora de fim do evento | 08h00 do dia 03 de fevereiro |
| Abrangência | Regional Uruaçu |

Tabela 9 – Resumo do evento Regional Formosa

| | |
|----------------------------|---|
| Número/Código do Evento | |
| Número/Código do Relatório | |
| Descrição | Tempestade com intensa atividade elétrica no interior das nuvens, com grande desenvolvimento vertical. Forte deslocamento de uma massa de ar em uma região. |
| Código COBRADE | 1.3.2.1.2 - Tempestade de raios e 1.3.2.1.5 - Vendaval |
| Hora início do evento | 20h30 do dia 02 de fevereiro de 2020 |
| Hora de fim do evento | 05h30 do dia 03 de fevereiro |
| Abrangência | Regional Formosa |

4 Referências

- RMetS Royal Meteorological Society – Beaufort Scale - <https://www.rmets.org/weather-and-climate/observing/beaufort-scale>

- Instituto Nacional de Meteorologia (INMET) - <http://www.inmet.gov.br>

- Cptec/INPE- <https://www.cptec.inpe.br/>

- Centro de Hidrografia da Marinha do Brasil - <https://www.marinha.mil.br/chm/>

- Meteorology Glossary - American Meteorological Society -
<http://glossary.ametsoc.org/>

Anexos

A.1 Carta Sinótica



Figura A1 - Carta sinótica para as 1200Z do dia 02 de fevereiro de 2020 (09h00 do dia 02 de fevereiro de 2020 hora local. FONTE: Marinha do Brasil).



Figura A2 - Carta sinótica para as 0000Z do dia 03 de fevereiro de 2020 (21h00 do dia 02 de fevereiro de 2020 hora local. FONTE: Marinha do Brasil).

Bianca Lobo Silva
 Meteorologista CREA
 5063840461

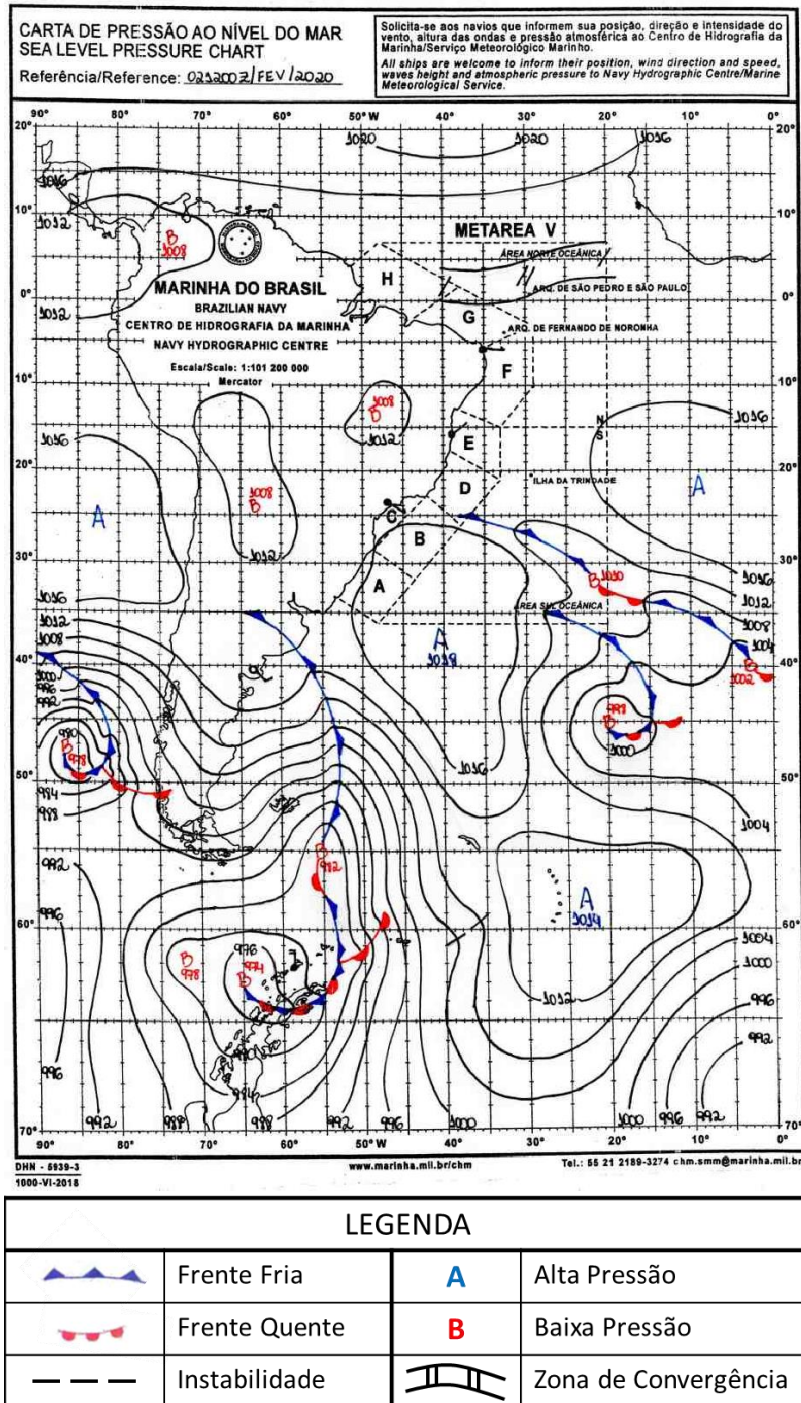
Instituto Nacional de Meteorologia - INMET

Chuva Acumulada 24h
Estação: ARAGARCAS - 02/2020

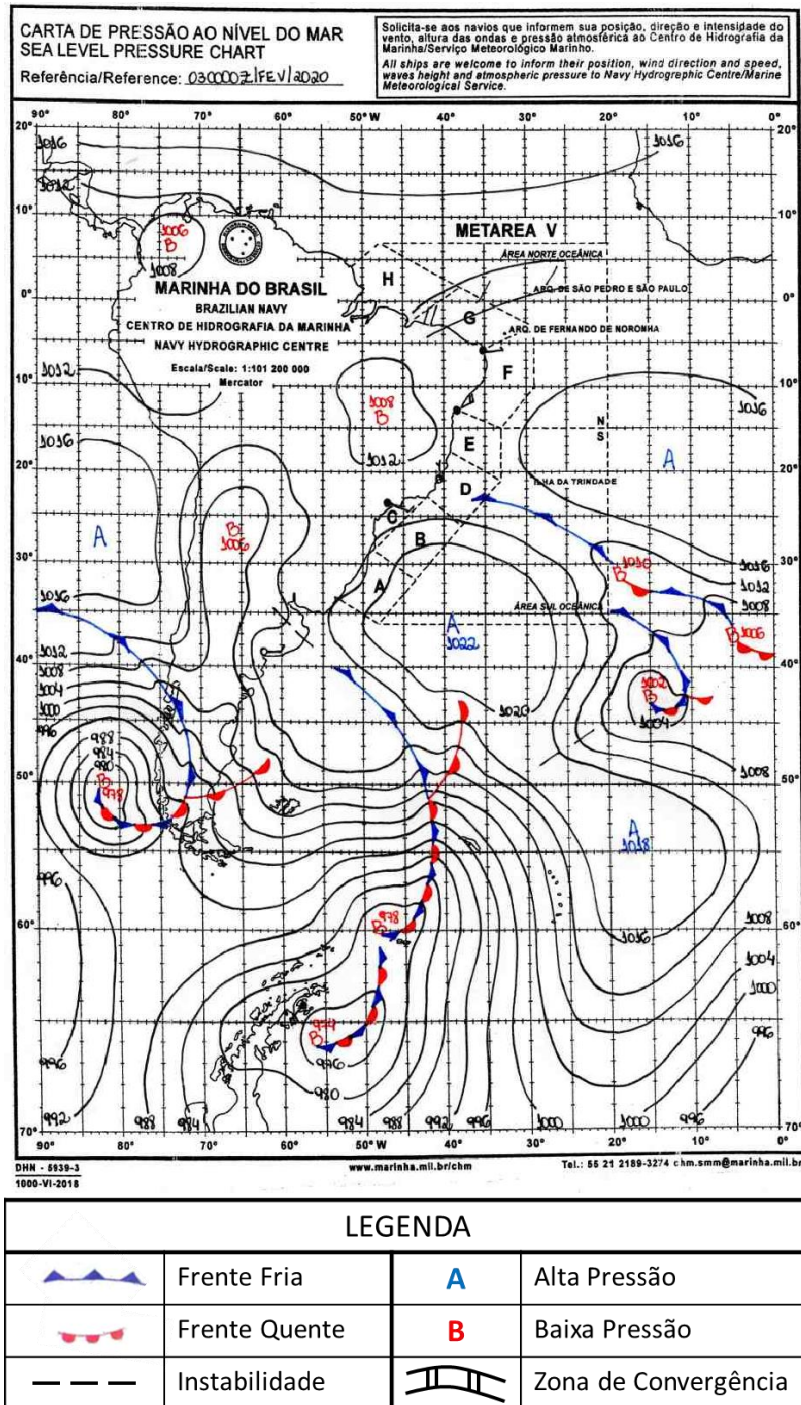

Instituto Nacional de Meteorologia - INMET

Chuva Acumulada 24h
Estação: CATALAO - 02/2020

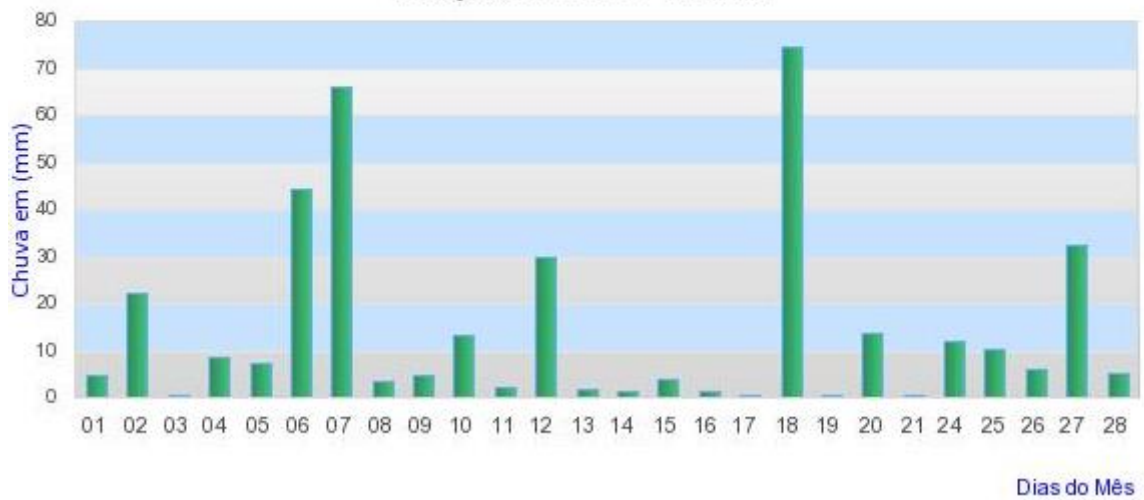

Instituto Nacional de Meteorologia - INMET

Chuva Acumulada 24h

Estação: FORMOSA - 02/2020

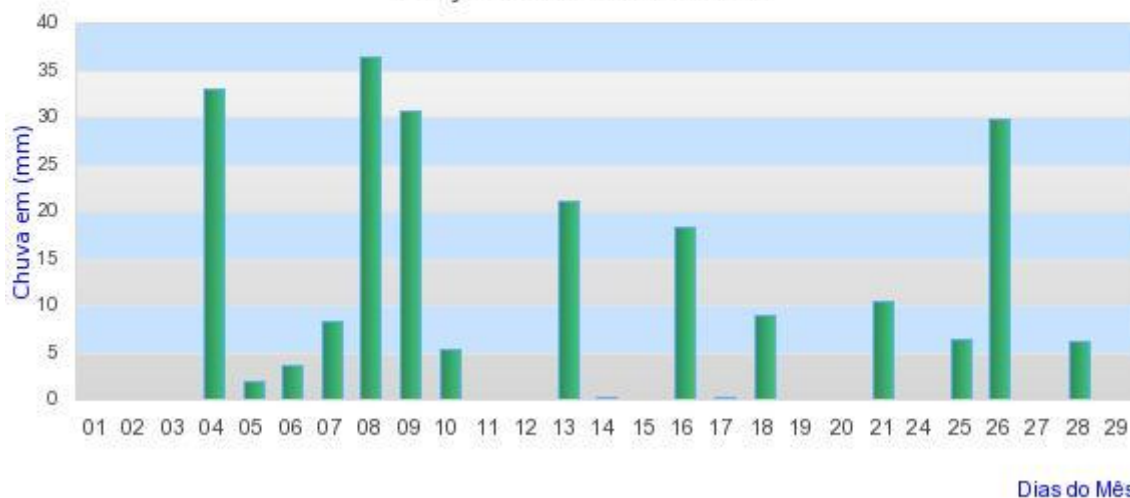

Instituto Nacional de Meteorologia - INMET

Chuva Acumulada 24h

Estação: GOIANIA - 02/2020



Instituto Nacional de Meteorologia - INMET

Chuva Acumulada 24h
Estação: IPAMERI - 02/2020



Instituto Nacional de Meteorologia - INMET

Chuva Acumulada 24h
Estação: JATAI - 02/2020

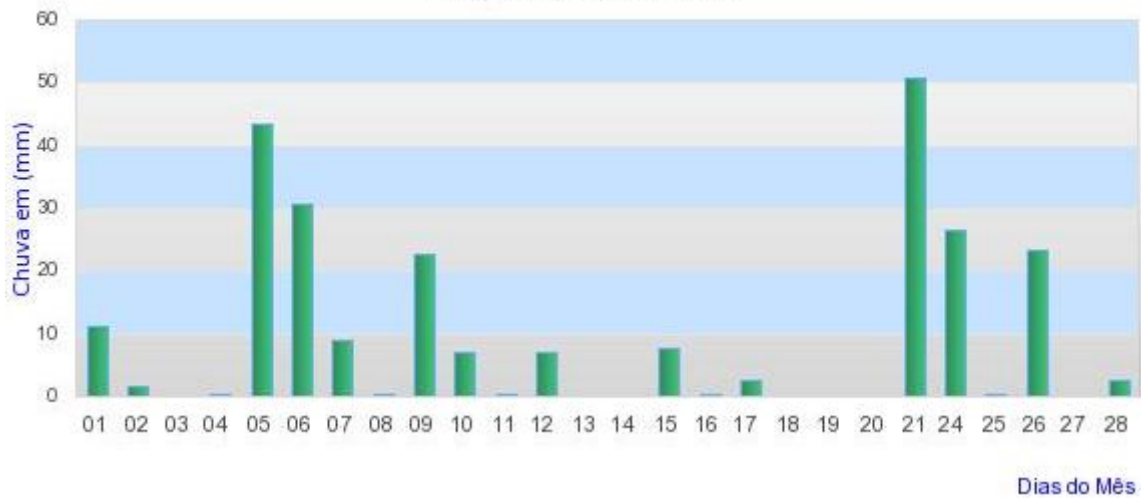

Instituto Nacional de Meteorologia - INMET

Chuva Acumulada 24h

Estação: PIRENOPOLIS - 02/2020

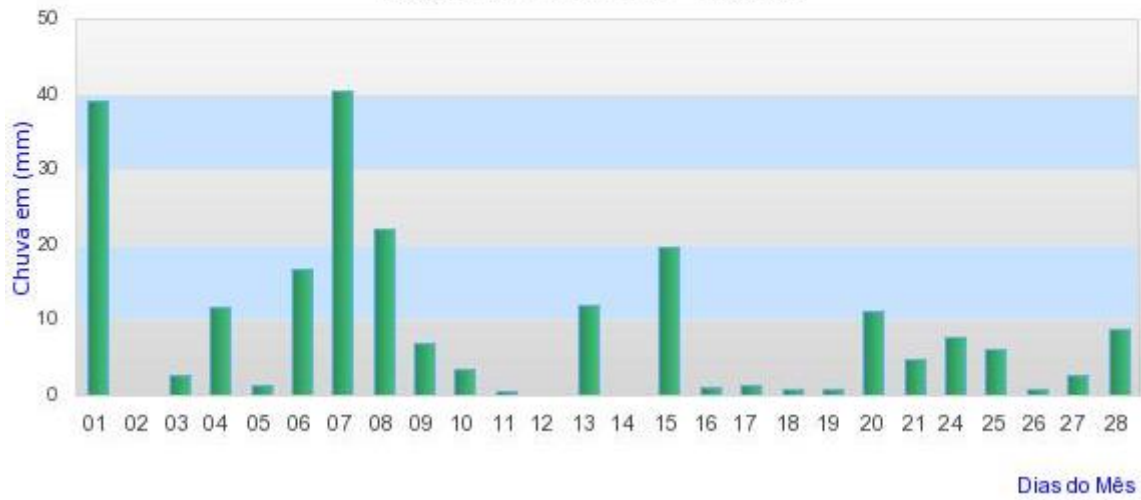

Instituto Nacional de Meteorologia - INMET

Chuva Acumulada 24h

Estação: POSSE - 02/2020



Instituto Nacional de Meteorologia - INMET

Chuva Acumulada 24h

Estação: RIO VERDE - 02/2020



NOTÍCIAS RELACIONADAS

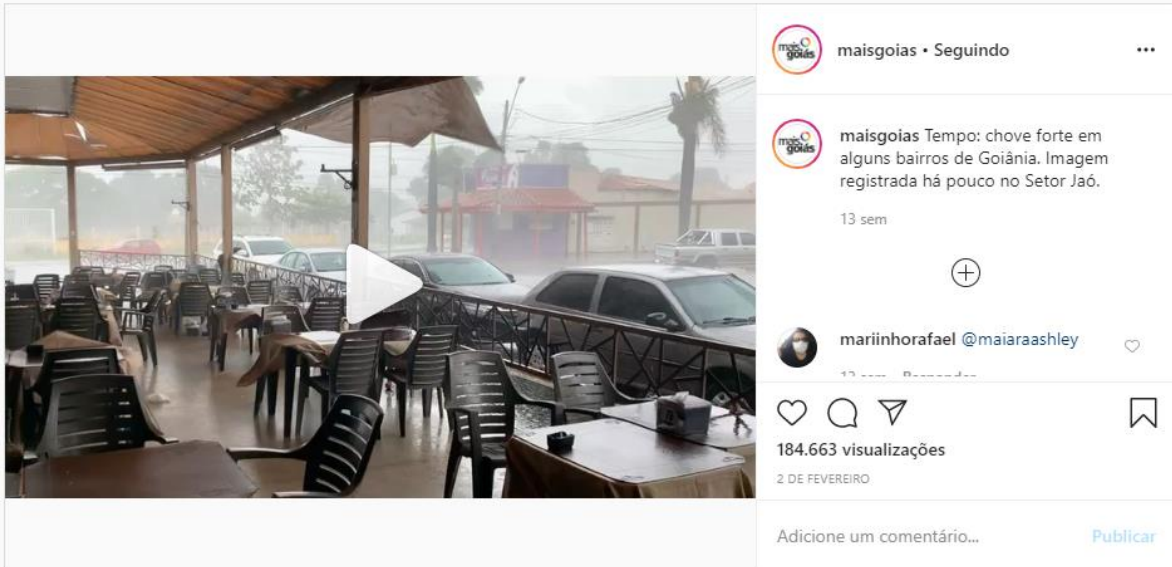

maisgoias • Seguindo

maisgoias Tempo: chove forte em alguns bairros de Goiânia. Imagem registrada há pouco no Setor Jaó.

13 sem

mariinhorafael @maiaaraashley

184.663 visualizações

2 DE FEVEREIRO

Adicione um comentário... [Publicar](#)

Mozarlândia e Araguapaz 03.02.2019



Árvore que estava fora da faixa de servidão e foi arrancada c/ vento e caiu sobre a linha Mozarlândia – Araguapaz. 03.02.2019



**CIDADE: ITAPIRAPUA – GO
MATRINCHA-GO**

DIA: 02-02-2020

RELATO: REGIÕES DE ITAPIRAPUÃ E MATRINCHÃ, DEVIDO AO GRANDE NÚMERO DE CHUVA, RIOS E CÓRREGOS TRANSBORDARAM, CAUSANDO TRANSTORNOS AS EQUIPES DE ATENDIMENTO DE EMERGÊNCIA, E IMPEDINDO O ATENDIMENTO.

enel
REGIONAL DE IPORA



enel
REGIONAL DE IPORA

**CIDADE: MONTES CLARO DE
GOIÁS**

DIA: 03-02-2020

**RELATO: CHUVA CAUSA
ATOLEIROS E TRANSBORDAMENTO
DE CÓRREGOS NO MUNICÍPIO DE
MONTES CLARO DE GOIÁS
DIFICULTANDO O ATENDIMENTO A
CLIENTES.**

**CIDADE: CIDADE DE GOIÁS
FAINA - GO**

DIA: 03-02-2020

**RELATO: FORTES VENDAVALS, CAUSARAM A QUEDA DE
VÁRIAS ARVORES NA GO-164 ENTRE OS MUNICÍPIOS
DA CIDADE DE GOIÁS E FAINA, ATRAPALHANDO O
DESLOCAMENTO DAS EQUIPES DE EMERGÊNCIA.**

enel
REGIONAL DE IPORA

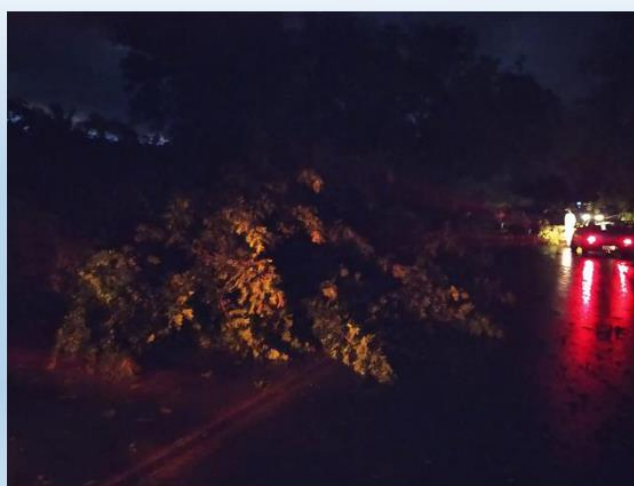

Publicado nesta data mediante
a fixação no placar da portaria da prefeitura
em 04/02/19
Escritório



Estado de Goiás
PREFEITURA MUNICIPAL DE ANICUNS

Adm. 2017 / 2020

DECRETO Nº 2414/2019

Anicuns – Go., 04 de fevereiro de 2019.

Declara situação de emergência no âmbito do Município de Anicuns, e autoriza o poder executivo a adotar medidas administrativas para o enfrentamento das consequências resultantes da falta de energia e dá outras providências.

O PREFEITO MUNICIPAL DE ANICUNS, estado de Goiás, no uso e competência que lhe é outorgada por lei e nos termos da Lei Orgânica Municipal:

Considerando que a atuação da Administração Pública Municipal é pautada nos princípios da moralidade, legalidade, publicidade e eficiência;

Considerando que, conforme notificado na imprensa estadual, o Município de Anicuns foi atingido por chuva intensa e fortes ventos (até 70km/h, os quais causaram estragos em diferentes pontos do município entre os dias 03 e 04 de fevereiro, comprometendo o bom andamento das ações públicas.

Considerando que a chuva e os ventos provocaram interrupção do fornecimento de energia, e danos no sistema elétrico que abastece o município, conforme notificado na imprensa local;

Considerando que, em virtude das chuvas, os transportes universitários e os da Secretaria Municipal de Saúde foram comprometidos;

Considerando que foi necessário realizar contratação de urgência, para locação de geradores, necessários para manter a refrigeração de vacinas e medicamentos especiais;

Considerando que as chuvas provocaram comprometimento no funcionamento dos prédios públicos, inclusive dos Hospitais, UBSs, Escolas e Órgãos administrativos;

Considerando que os fortes ventos e as chuvas danificaram estradas de acesso e provocam transtornos também na zona rural, afetando granjas e fazendas localizadas no Município de Anicuns.

DECRETA:

Art. 1º. Fica declarada situação de emergência no âmbito do Município de Anicuns, em decorrência da intensa chuva e ventos fortes que acometeram a região entre os dias 03 e 04 de fevereiro, o que ocasionou diversos prejuízos.

Art. 2º. Este Decreto entra em vigor na data de sua publicação, revogando as disposições em contrário.

Art. 3º. Registre-se e Publique-se.

Gabinete do Prefeito de Anicuns, aos 04 dias do mês de fevereiro de 2019.

JOSÉ JORGE DE SOUZA
PREFEITO