

## Resumo Executivo

O Presente Relatório tem como objetivo a incorporação de informações que sejam relevantes para que se possa fazer a devida associação aos dados contidos no corpo do documento objeto da classificação de Situação de Emergência caracterizada pelo Módulo 8 do Prodist, que tem como foco o impacto do evento sobre determinada rede geelétrica e cuja denominação é definida como CHI (Consumidor hora interrompido). O parâmetro para enquadramento nesta classificação de expurgo tem como premissa inicial o limite de Consumidor hora interrompido definido pela fórmula descrita no Módulo 01 do Prodist (Revisão - 9), acrescido de todos os outros informes e dados listados no Módulo 08 (Revisão 10) do Prodist. Este enquadramento se apresenta na maioria das vezes em condições climáticas adversas com severidade dos fatores inerentes a situação, caracterizado na maioria dos casos por fortes ventos e chuvas de grande intensidade e continuidade.

Entre a manhã do dia 06/04/2020 – segunda-feira – e a manhã do dia 07/04/2020 – terça-feira – Áreas de instabilidade associadas ao ar quente e úmido favoreceram a formação de tempestade que avançaram sobre o estado de Goiás.

Conforme informações do Climatedo Meteorologia, o Instituto Nacional de Meteorologia (INMET) detectou rajadas de vento acima de 50km/h entre a manhã do dia 06 de abril e a manhã do dia 07 de abril de 2020. Na estação de Luziânia ocorreram ventos de até 88,2 km/h entre as 16h e 17h do dia 06 de abril de 2020, classificada como ventania forte, segundo a escala Beaufort.

O sistema de detecção da EarthNetworks registrou 36.056 descargas atmosféricas (8.378 nuvem-solo e 27.678 nuvem-nuvem) sobre a área de concessão da ENEL em Goiás entre as 09h30 do dia 06 de abril e 09h30 do dia 07 de abril de 2020, o que causou grande instabilidade na rede.

**Falta de energia afeta Hospital Anis Rassi, em Goiânia - O Popular** – De acordo com a unidade de saúde, problema ocorreu às 17 horas e, desde então, funcionamento se dá por meio do uso de um gerador. Enel informou que trabalha para o restabelecimento do serviço e que unidade de saúde será priorizada. Acesso em:

[https://www.opopular.com.br/noticias/cidades/falta-de-energia-afeta-hospital-anis-rassi-em-  
goi%C3%A2nia-1.2030414](https://www.opopular.com.br/noticias/cidades/falta-de-energia-afeta-hospital-anis-rassi-em-goi%C3%A2nia-1.2030414)

## Relatório de Ocorrências do período

Em todo o Estado de Goiás verificou-se também que a intensidade da chuva e dos ventos danificaram a rede de distribuição de energia elétrica em diversos pontos, registrando aproximadamente 190 mil clientes com interrupção no fornecimento de energia elétrica devido a eventos relacionados ao temporal.

Para otimizar o volume de atendimentos e reduzir os tempos de interrupção foram mobilizados os recursos extras da empresa que aumentou o contingente em relação a situação normal de operação. O acompanhamento da quantidade de equipes e o Tempo Médio de Atendimento podem ser consultados na Pág.02 do Relatório em anexo.

O impacto e severidade do evento estão relatados em artigos de mídia, como fotos e reportagens que demonstram os danos na Rede de Distribuição, oriundos dos eventos climáticos no período. Eventos estes que afetaram 189.902 consumidores com CHI de 604.521,17 superior ao de 482.597,74 estabelecido como limite para definição de Situação de Emergência, conforme resumo das informações obrigatórias.

|   |  |                              |   |
|---|--|------------------------------|---|
| <b>Empresa</b>                                | ENEL DISTRIBUIÇÃO GOIÁS                                  |                              |   |
| <b>Código do Relatório</b>                    | CHI-046 - ENEL DISTRIBUIÇÃO GOIÁS                        |                              |   |
| <b>Evento:</b>                                | TEMPORAL NA AREA DE CONCESSÃO DA ENEL DISTRIBUIÇÃO GOIAS |                              |   |
| <b>Código COBRADE:</b>                        | 1.3.2.1.2, 1.3.2.1.4 e 1.3.2.1.5                         | <b>Data Inicio</b>           | 06/04/2020  |
|   |  |                              | <b>Hora início</b>  |
|   |  |                              | 09h30   |
| <b>Código do Evento:</b>                      | CHI-046-ENEL GO  | <b>Data Término</b>          | 07/04/2020  |
|   |  |                              | <b>Hora Término</b>   |
|   |  |                              | 09h30   |
| <b>Valor CHI (Limite e Real)</b>              | 482.597,74   | 604.521,17                   |   |
| <b>Código do Decreto (Se Houver):</b>         |  |                              |   |
| <b>Quantidade de Interrupções (Evento)</b>    | 1.331  |                              |   |
| <b>Início 1ª Incidência (Data e Hora)</b>     | 06/04/2020 09:31   | <b>Subestações Atingidas</b> | ABADIANIA / ACREUNA / ADELANDIA / AEROPORTO / AGUAS LINDAS / ALEXANIA / ALMERINDONOPOLIS / ALOANDIA / ALPHAVILLE / ALTO BURITI / ALTO HORIZONTE / ALTO PARAISO DE GOIAS / ALVORADA DO NORTE / AMERICANO ( RIO VERDE ) / AMERICANO DO BRASIL / AMORINOPOLIS / ANAPOLIS UNIVERSITARIA / ANHANGUERA / ANICUNS / ANTONIO DO VITTO / APORE / ARAGARCAS / ARAGOIANIA / ARAGUAPAZ / ARARAS / AREIAS / ARENOPOLIS / ASA BRANCA / ATLANTICO / AURILANDIA / BARREIRO (PORANGATU) / BARRO ALTO / BELA VISTA (TRANSMISSAO) / BOA VISTA / BOM JARDIM / BONFINOPOLIS / BONOPOLIS / BRAZABRANTES / BRITANIA / BURITI ALEGRE / BURITI DE GOIAS / CABECEIRAS / CABRIUVA (RIO VERDE) / CACU / CAIAPONIA / CALCILANDIA / CALDAZINHA / CAMPESTRE / CAMPINAS / CAMPINORTE / CAMPO ALEGRE DE GOIAS / CAMPOS BELOS / CAMPOS VERDES / CARAJAS / CASTELANDIA / CATALAO / CEMAT/BALIZA / CHAPADAO DO CEU / COCALZINHO / COLINACU / CORREGO DO OURO / CRISTALINA / CRISTALINA TRANSMISSAO / CRISTIANOPOLIS / CRIXAS / CROMINIA / CUMARI / DAIA - ANAPOLIS / DAVINOPOLIS / DESFECHO / DESTILARIA BRASIL CENTRAL / DIMIC / DOVERLANDIA / EDEALINA / EDEIA / ESTANIFERA / FAZENDA CANADA / FERROVIARIO / FIRMINOPOLIS / FLORES DE GOIAS / GOIANAPOLIS / GOIANDIRA / GOIANESIA / GOIANIA LESTE / GOIANIRA / GOIAS / GOIATUBA / GOYA / GUAPO / HEITORAI / HIDROLANDIA / HIDROLINA / IACIARA / INDEPENDENCIA / INDIARA / INHUMAS / IPAMERI / IPEGUARI / IPORA / ITABERAI / ITAGUARU / ITAPACI / ITAPACI (TRANSMISSAO) / ITAPIRAPUA / ITAPURANGA / ITAPURANGA (TRANSMISSAO) / ITAUCU / ITIQUIRA (FORMOSA) / ITUMBIARA NOVA / ITUMBIARA VELHA / JACILANDIA / JANDAIA / JARAGUA / JARANAPOLIS / JATAI / JUNDIAI / JURUMIRIM / JUSCELANDIA / JUSSARA / LAGOA DO BAUZINHO (RIO VERDE) / MAMBAI / MARA ROSA / MARAJOARA / MARIAPOLIS (PADRE BERNARDO) / MATO GRANDE / MATRINCHA / MAURILANDIA / MEIA PONTE / MINACU / MINEIROS / MINEIROS TRANSMISSAO / MONTIVIDIU T / MORRINHOS / MOSSAMEDES / MOZARLANDIA / MOZARLANDIA (TRANSMISSAO) / MUTUNOPOLIS / NAVESLANDIA ( JATAI ) / NEROPOLIS / NIQUELANDIA / NOVA AMERICA / NOVA AURORA / NOVA CRIXAS (TRANSMISSAO) / NOVA IGUACU / NOVA VENEZA / NOVO PLANALTO / ORIZONA / OUVIDOR / PACAEMBU (NOVO GAMA) / PADRE BERNARDO / PALMEIRAS / PALMEIRAS DE GOIAS / PALMELO / PALMINOPOLIS / PAMPLONA / PARANA / PARANAIBA / PARANAIGUARA / PARAUNA SE ALTA TENSAO / PEROLANDIA / PIRACANJUBA / PIRANHAS T / PIRENOPOLIS / PIRES DO RIO / PLANALTINA / PLANALTINA (TRANSMISSAO) / PONTALINA / PORANGATU / PORTEIRAO / PORTELANDIA / PROFESSOR JAMIL / QUEBRA LINHA / QUIRINOPOLIS / REAL / RETIRO / GOIAS / RIO CLARO JATAI MONTIVIDIU / RIO DO PEIXE / RIO PRETO / RIO QUENTE / RIO VERDE / RIO VERMELHO / RIVERLANDIA (RIO VERDE) / RUBIATABA / SANCLERLANDIA / SANTA HELENA / SANTA RITA DO ARAGUAIA / SANTA ROSA DE GOIAS / SANTA TEREZA DE GOIAS / SANTA TEREZINHA / SANTANA / SANTO ANTONIO DE GOIAS / SANTO ANTONIO DO DESCOBERTO / SAO BARTOLOMEU / SAO DOMINGOS / SAO JOAO D ALIANCA / SAO JOAO DA PARAUNA / SAO LUIZ DOS MONTES BELOS / SAO MIGUEL DO ARAGUAIA / SAO MIGUEL DO PASSA QUATRO / SENADOR CANEDO TRANSMISSAO / SERRA AZUL (JATAI) / SERRA DE CALDAS / SERRA DO OURO / SERRANOPOLIS / SILVANIA / SUCURI / TAQUARAL / TAQUARI / TEREZOPOLIS / TRES BARRAS / TRINDADE / TURVANIA / URU / URUACU / URUTAI / USINA DE ACUCAR DE GOIANESIA / VALPARAISO / VARJAO / VIANOPOLIS / VICENTINOPOLIS / VILA PROPICIO / XAVANTES / XIXA |
| <b>Início Ultima Incidência (Data e Hora)</b> | 07/04/2020 09:26   | <b>Municípios Atingidos</b>  | ABADIA DE GOIAS / ABADIANIA / ACREUNA / AGUAS LINDAS DE GOIAS / ALEXANIA / ALOANDIA / ALTO HORIZONTE / ALTO PARAISO DE GOIAS / ALVORADA DO NORTE / AMARALINA / AMERICANO DO BRASIL / AMORINOPOLIS / ANAPOLIS / ANHANGUERA / ANICUNS / APARECIDA DE GOIANIA / APARECIDA DO RIO DOCE / APORE / ARAGARCAS / ARAGOIANIA / ARAGUAPAZ / ARENOPOLIS / ARUANA / BALIZA / BARRO ALTO / BELA VISTA DE GOIAS / BOM JARDIM DE GOIAS / BONFINOPOLIS / BONOPOLIS / BRAZABRANTES / BRITANIA / BURITI ALEGRE / BURITI DE GOIAS / BURITINOPOLIS / CABECEIRAS / CACHOEIRA ALTA / CACHOEIRA DE GOIAS / CACHOEIRA DOURADA / CACU / CAIAPONIA / CALDAS NOVAS / CALDAZINHA / CAMPESTRE DE GOIAS / CAMPINACU / CAMPINORTE / CAMPO ALEGRE DE GOIAS / CAMPOS VERDES / CASTELANDIA / CATALAO / CATURAI / CAVALCANTE / CEZARINA / CHAPADAO DO CEU / COCALZINHO DE GOIAS / COLINAS DO SUL / CORREGO DO OURO / CORUMBA DE GOIAS / CRISTALINA / CRIXAS / CROMINIA / CUMARI / DISTRITO FEDERAL / DIVINOPOLIS DE GOIAS / DOVERLANDIA /  |
| <b>Média de Duração das Incidências (h)</b>   | 6,84   |                              |   |
| <b>Duração da Incidência mais longa (h)</b>   | 48,06  |                              |   |
| <b>Total de Clientes afetados</b>             | 189.902  |                              |   |

|  |  |  |   |
|--|--|--|---|
|  |  |  | EDEALINA / EDEIA / ESTRELA DO NORTE / FAINA / FAZENDA NOVA / FIRMINOPOLIS / FLORES DE GOIAS / FORMOSA / FORMOSO / GOIANAPOLIS / GOIANDIRA / GOIANESIA / GOIANIA / GOIANIRA / GOIAS / GOIATUBA / GUAPO / GUARAITA / GUARANI DE GOIAS / GUARINOS / HEITORAI / HIDROLANDIA / HIDROLINA / IACIARA / INDIARA / INHUMAS / IPAMERI / IPORA / ITABERAI / ITAGUARU / ITAPACI / ITAPIRAPUA / ITAPURANGA / ITARUMA / ITAUCU / ITUMBIARA / JANDAIA / JARAGUA / JATAI / JUSSARA / LEOPOLDO DE BULHOES / LUZIANIA / MAIRIPOTABA / MAMBAI / MARA ROSA / MATRINCHA / MAURILANDIA / MIMOSO DE GOIAS / MINACU / MINEIROS / MONTE ALEGRE DE GOIAS / MONTES CLAROS DE GOIAS / MONTIVIDIU / MONTIVIDIU DO NORTE / MORRINHOS / MOSSAMEDES / MOZARLANDIA / MUNDO NOVO DE GOIAS / MUTUNOPOLIS / NEROPOLIS / NIQUELANDIA / NOVA AMERICA / NOVA AURORA / NOVA CRIXAS / NOVA IGUACU DE GOIAS / NOVA ROMA / NOVA VENEZA / NOVO BRASIL / NOVO PLANALTO / ORIZONA / OURO VERDE DE GOIAS / OUVIDOR / PADRE BERNARDO / PALMEIRAS DE GOIAS / PALMINOPOLIS / PARAUNA / PEROLANDIA / PETROLINA DE GOIAS / PILAR DE GOIAS / PIRACANJUBA / PIRANHAS / PIRENOPOLIS / PIRES DO RIO / PLANALTINA / PONTALINA / PORANGATU / PORTEIRAO / POSSE / PROFESSOR JAMIL SAFADY / QUIRINOPOLIS / RIO QUENTE / RIO VERDE / RUBIATABA / SANCLERLANDIA / SANTA BARBARA DE GOIAS / SANTA CRUZ DE GOIAS / SANTA FE DE GOIAS / SANTA HELENA DE GOIAS / SANTA RITA DO ARAGUAIA / SANTA RITA DO NOVO DESTINO / SANTA ROSA DE GOIAS / SANTA TEREZA DE GOIAS / SANTA TEREZINHA DE GOIAS / SANTO ANTONIO DA BARRA / SANTO ANTONIO DE GOIAS / SANTO ANTONIO DO DESCOBERTO / SAO DOMINGOS / SAO JOAO D ALIANCA / SAO JOAO DA PARAUNA / SAO LUIS DE MONTES BELOS / SAO LUIZ DO NORTE / SAO MIGUEL DO ARAGUAIA / SAO MIGUEL DO PASSA QUATRO / SAO SIMAO / SENADOR CANEDO / SERRANOPOLIS / SILVANIA / SIMOLANDIA / SITIO D ABADIA / TAQUARAL DE GOIAS / TERESINA DE GOIAS / TEREZOPOLIS DE GOIAS / TRINDADE / TROMBAS / TURVANIA / UIRAPURU / URUACU / URUTAI / VALPARAISO DE GOIAS / VARJAO / VIANOPOLIS / VICENTINOPOLIS / VILA BOA / VILA PROPICIO |
|--|--|--|---|

| DANOS CAUSADOS              |                                     |                   |            |
|-----------------------------|-------------------------------------|-------------------|------------|
| Equipamentos Danificado     | Importância para o Sistema          | Local             | Quantidade |
| Disjuntor/Religador Operado | Proteção do Alimentador             | Área de Concessão | 39         |
| Chaves Fusíveis Operada     | Proteção de Ramais de Alimentadores | Área de Concessão | 398        |
| Transformador Operado       | Proteção do Transformador           | Área de Concessão | 409        |

| Relato técnico sobre a Intervenção realizada em Goiânia e Região Metropolitana |       |       |        |
|--|-------|-------|--------|
| Informações sobre Equipes  | 06/04 | 07/04 |        |
| Quantidade Usual   | 717   | 717   | turmas |
| Quantidade Adicional   | 49    | 52    | turmas |
| Quantidade Total   | 766   | 769   | turmas |
| <b>Tempos Médios</b>   |       |       |        |
| Preparação   | 3,65  | 2,63  | Horas  |
| Deslocamento   | 0,78  | 0,84  | Horas  |
| Execução   | 1,20  | 1,17  | Horas  |
| TMAE   | 5,63  | 4,64  | Horas  |

### Principais Dificuldades Encontradas:

Chuvas com ventos fortes provocaram muitos pontos de alagamento e enxurrada, trânsito impedido por vários semáforos desligados dificultando a chegada ao atendimento das ocorrências emergenciais. Em determinadas regiões, decorrente dos fortes ventos, houve o tombamento de árvores nas estruturas de alimentação de média tensão, danos em ramais de ligação dos clientes, impedimentos de acesso e atolamentos em estradas rurais.

|                                  |                         |  |                   |
|----------------------------------|-------------------------|--|-------------------|
| <b>Empresa</b>                   | ENEL DISTRIBUIÇÃO GOIAS |  |                   |
| <b>Valor CHI (Limite e Real)</b> | <b>482.597,74</b>       |  | <b>604.521,17</b> |

| DOC ORIGEM  | MIUNICIPIO             | EQP_ORIGEM | CONJUNTO                  | INI_OCORRENC     | FIM_OCORRENC     | DT_INI_EVENTO    | DT_FIM_EVENTO    | DURAÇ | UC INT | CHI   | EXPURGO |
|-------------|------------------------|------------|---------------------------|------------------|------------------|------------------|------------------|-------|--------|-------|---------|
| 20200415362 | PORANGATU              | PO12343297 | PORANGATU                 | 06/04/2020 09:31 | 06/04/2020 10:52 | 06/04/2020 09:31 | 06/04/2020 10:52 | 1,34  | 19     | 25,45 | CHI     |
| 20200415404 | SAO MIGUEL DO ARAGUAIA | SM11394073 | SAO MIGUEL DO ARAGUAIA    | 06/04/2020 09:37 | 06/04/2020 12:49 | 06/04/2020 11:27 | 06/04/2020 12:49 | 1,37  | 1      | 1,37  | CHI     |
| 20200415391 | MINACU                 | IH12236242 | MINACU                    | 06/04/2020 09:38 | 06/04/2020 10:32 | 06/04/2020 09:38 | 06/04/2020 10:32 | 0,89  | 8      | 7,10  | CHI     |
| 20200415414 | TROMBAS                | TB12286019 | PORANGATU                 | 06/04/2020 09:44 | 06/04/2020 12:23 | 06/04/2020 09:44 | 06/04/2020 12:23 | 2,64  | 1      | 2,64  | CHI     |
| 20200415476 | ALTO PARAISO DE GOIAS  | BF21129911 | FLORES DE GOIAS           | 06/04/2020 10:05 | 06/04/2020 10:55 | 06/04/2020 10:05 | 06/04/2020 10:55 | 0,83  | 1      | 0,83  | CHI     |
| 20200415499 | CRIXAS                 | CX12145539 | RUBIATABA                 | 06/04/2020 10:10 | 06/04/2020 15:12 | 06/04/2020 10:10 | 06/04/2020 15:12 | 5,03  | 19     | 95,58 | CHI     |
| 20200415609 | SANTA TEREZA DE GOIAS  | SE21000019 | MARA ROSA                 | 06/04/2020 10:11 | 06/04/2020 12:54 | 06/04/2020 11:40 | 06/04/2020 12:54 | 1,23  | 1      | 1,23  | CHI     |
| 20200415618 | PLANALTINA             | 2960029349 | PLANALTINA                | 06/04/2020 10:15 | 06/04/2020 12:04 | 06/04/2020 10:15 | 06/04/2020 12:04 | 1,80  | 1      | 1,80  | CHI     |
| 20200415625 | MUTUNOPOLIS            | MU12408318 | MARA ROSA                 | 06/04/2020 10:19 | 07/04/2020 03:01 | 06/04/2020 10:19 | 06/04/2020 14:05 | 3,76  | 1      | 3,76  | CHI     |
| 20200415625 | MUTUNOPOLIS            | 7538557    | MARA ROSA                 | 06/04/2020 10:19 | 07/04/2020 03:01 | 06/04/2020 10:19 | 07/04/2020 03:01 | 16,70 | 1      | 16,70 | CHI     |
| 20200415674 | PORANGATU              | PO12363571 | PORANGATU                 | 06/04/2020 10:26 | 06/04/2020 13:24 | 06/04/2020 10:26 | 06/04/2020 13:24 | 2,95  | 1      | 2,95  | CHI     |
| 20200415677 | ALTO PARAISO DE GOIAS  | BF21218705 | FLORES DE GOIAS           | 06/04/2020 10:27 | 06/04/2020 12:12 | 06/04/2020 10:27 | 06/04/2020 12:12 | 1,75  | 1      | 1,75  | CHI     |
| 20200415679 | MONTE ALEGRE DE GOIAS  | MA21284799 | SAO DOMINGOS              | 06/04/2020 10:27 | 06/04/2020 12:47 | 06/04/2020 10:27 | 06/04/2020 12:47 | 2,33  | 1      | 2,33  | CHI     |
| 20200415707 | MONTIVIDIU DO NORTE    | MX12391987 | PORANGATU                 | 06/04/2020 10:36 | 06/04/2020 12:28 | 06/04/2020 10:36 | 06/04/2020 12:28 | 1,85  | 18     | 33,36 | CHI     |
| 20200415739 | MINACU                 | IH21236244 | MINACU                    | 06/04/2020 10:47 | 06/04/2020 11:20 | 06/04/2020 10:47 | 06/04/2020 11:20 | 0,54  | 1      | 0,54  | CHI     |
| 20200415753 | ITAPACI                | NM21127744 | RUBIATABA                 | 06/04/2020 10:53 | 06/04/2020 16:36 | 06/04/2020 15:08 | 06/04/2020 16:36 | 1,47  | 1      | 1,47  | CHI     |
| 20200415797 | ABADIANIA              | AA21291876 | ANAPOLIS UNIVERSITARIO S1 | 06/04/2020 11:12 | 06/04/2020 11:41 | 06/04/2020 11:12 | 06/04/2020 11:41 | 0,48  | 1      | 0,48  | CHI     |
| 20200415801 | VALPARAISO DE GOIAS    | 2860222656 | MARAJOARA                 | 06/04/2020 11:12 | 06/04/2020 12:17 | 06/04/2020 11:12 | 06/04/2020 12:17 | 1,07  | 1      | 1,07  | CHI     |
| 20200415844 | ALTO PARAISO DE GOIAS  | BF12224072 | SAO JOAO D ALIANCA        | 06/04/2020 11:29 | 06/04/2020 15:33 | 06/04/2020 11:29 | 06/04/2020 15:33 | 4,06  | 2      | 8,13  | CHI     |
| 20200415590 | CRIXAS                 | CX12342254 | SERRA DO OURO             | 06/04/2020 11:30 | 06/04/2020 12:31 | 06/04/2020 11:30 | 06/04/2020 12:31 | 1,01  | 2      | 2,03  | CHI     |

|             |                          |             |                            |                  |                  |                  |                  |       |    |        |     |
|-------------|--------------------------|-------------|----------------------------|------------------|------------------|------------------|------------------|-------|----|--------|-----|
| 20200415864 | SANTA CRUZ DE GOIAS      | CF12060477  | CRISTIANOPOLIS             | 06/04/2020 11:33 | 06/04/2020 16:42 | 06/04/2020 11:33 | 06/04/2020 16:42 | 5,14  | 2  | 10,28  | CHI |
| 20200415866 | PADRE BERNARDO           | PB12053941  | PADRE BERNARDO             | 06/04/2020 11:34 | 06/04/2020 13:07 | 06/04/2020 11:34 | 06/04/2020 13:07 | 1,54  | 2  | 3,09   | CHI |
| 20200415875 | ITUMBIARA                | IT12305608  | ITUMBIARA NOVA             | 06/04/2020 11:36 | 06/04/2020 15:36 | 06/04/2020 11:36 | 06/04/2020 15:36 | 3,99  | 2  | 7,98   | CHI |
| 20200415879 | GOIANESIA                | 550021814   | GOIANESIA S2               | 06/04/2020 11:38 | 06/04/2020 12:43 | 06/04/2020 11:38 | 06/04/2020 12:43 | 1,08  | 1  | 1,08   | CHI |
| 20200415897 | UIRAPURU                 | UP21181256  | SANTA TEREZINHA            | 06/04/2020 11:44 | 06/04/2020 16:34 | 06/04/2020 11:44 | 06/04/2020 16:34 | 4,82  | 1  | 4,82   | CHI |
| 20200415900 | LUZIANIA                 | KR21089577  | PAMPLONA                   | 06/04/2020 11:46 | 06/04/2020 14:36 | 06/04/2020 11:46 | 06/04/2020 14:36 | 2,83  | 1  | 2,83   | CHI |
| 20200415906 | SAO DOMINGOS             | 10023788869 | SAO DOMINGOS               | 06/04/2020 11:48 | 06/04/2020 18:56 | 06/04/2020 11:48 | 06/04/2020 18:56 | 7,13  | 1  | 7,13   | CHI |
| 20200415910 | CRISTALINA               | KR21248701  | CRISTALINA S2              | 06/04/2020 11:49 | 06/04/2020 13:33 | 06/04/2020 11:49 | 06/04/2020 13:33 | 1,73  | 1  | 1,73   | CHI |
| 20200415918 | BURITINOPOLIS            | BQ12149628  | IACIARA S2                 | 06/04/2020 11:52 | 06/04/2020 13:16 | 06/04/2020 11:52 | 06/04/2020 13:16 | 1,39  | 36 | 50,12  | CHI |
| 20200416171 | DIVINOPOLIS DE GOIAS     | SD12090135  | SAO DOMINGOS               | 06/04/2020 12:02 | 06/04/2020 15:19 | 06/04/2020 12:02 | 06/04/2020 15:19 | 3,27  | 24 | 78,44  | CHI |
| 20200416171 | SAO DOMINGOS             | SD12090135  | SAO DOMINGOS               | 06/04/2020 12:02 | 06/04/2020 15:19 | 06/04/2020 12:02 | 06/04/2020 15:19 | 3,27  | 80 | 261,47 | CHI |
| 20200415986 | SANTA TEREZINHA DE GOIAS | SG12380710  | SANTA TEREZINHA            | 06/04/2020 12:04 | 06/04/2020 13:14 | 06/04/2020 12:04 | 06/04/2020 13:14 | 1,15  | 6  | 6,93   | CHI |
| 20200415956 | FORMOSA                  | FA12062265  | ITUIQUIRA                  | 06/04/2020 12:05 | 06/04/2020 14:38 | 06/04/2020 12:05 | 06/04/2020 14:38 | 2,54  | 94 | 239,02 | CHI |
| 20200415963 | POSSE                    | PS12195787  | IACIARA S2                 | 06/04/2020 12:07 | 06/04/2020 16:33 | 06/04/2020 12:07 | 06/04/2020 16:33 | 4,43  | 1  | 4,43   | CHI |
| 20200415976 | MAMBAI                   | MB11109319  | IACIARA S2                 | 06/04/2020 12:13 | 06/04/2020 16:39 | 06/04/2020 12:13 | 06/04/2020 16:39 | 4,43  | 10 | 44,28  | CHI |
| 20200415993 | ITUMBIARA                | 690349506   | ITUMBIARA NOVA             | 06/04/2020 12:19 | 06/04/2020 14:27 | 06/04/2020 12:19 | 06/04/2020 14:27 | 2,12  | 1  | 2,12   | CHI |
| 20200416295 | CATALAO                  | CT12010458  | CATALAO S2                 | 06/04/2020 12:19 | 06/04/2020 14:48 | 06/04/2020 12:19 | 06/04/2020 14:48 | 2,48  | 7  | 17,36  | CHI |
| 20200416295 | CUMARI                   | CT12010458  | CATALAO S2                 | 06/04/2020 12:19 | 06/04/2020 14:48 | 06/04/2020 12:19 | 06/04/2020 14:48 | 2,48  | 9  | 22,32  | CHI |
| 20200415995 | PIRENOPOLIS              | PV31090227  | SAO FRANCISCO DE GOIAS     | 06/04/2020 12:20 | 06/04/2020 13:07 | 06/04/2020 12:20 | 06/04/2020 13:07 | 0,78  | 3  | 2,34   | CHI |
| 20200416218 | GOIANESIA                | JA12313023  | GOIANESIA S2               | 06/04/2020 12:20 | 06/04/2020 15:24 | 06/04/2020 12:20 | 06/04/2020 15:24 | 3,06  | 1  | 3,06   | CHI |
| 20200416218 | JARAGUA                  | JA12313023  | GOIANESIA S2               | 06/04/2020 12:20 | 06/04/2020 15:24 | 06/04/2020 12:20 | 06/04/2020 15:24 | 3,06  | 2  | 6,13   | CHI |
| 20200415997 | CRISTALINA               | 1060004942  | CRISTALINA S1              | 06/04/2020 12:21 | 06/04/2020 17:16 | 06/04/2020 12:21 | 06/04/2020 17:16 | 4,91  | 1  | 4,91   | CHI |
| 20200416761 | BONOPOLIS                | BX12079321  | SAO MIGUEL DO ARAGUAIA     | 06/04/2020 12:22 | 06/04/2020 20:38 | 06/04/2020 12:22 | 06/04/2020 20:38 | 8,25  | 58 | 478,53 | CHI |
| 20200416106 | CACHOEIRA DOURADA        | CD11088530  | CACHOEIRA DOURADA          | 06/04/2020 12:24 | 06/04/2020 18:24 | 06/04/2020 12:24 | 06/04/2020 18:24 | 6,00  | 47 | 282,01 | CHI |
| 20200416110 | MORRINHOS                | MR21271133  | PONTALINA                  | 06/04/2020 12:25 | 06/04/2020 15:57 | 06/04/2020 12:25 | 06/04/2020 15:57 | 3,52  | 1  | 3,52   | CHI |
| 20200416130 | SAO MIGUEL DO ARAGUAIA   | SM12334372  | SAO MIGUEL DO ARAGUAIA     | 06/04/2020 12:32 | 07/04/2020 10:45 | 06/04/2020 12:32 | 07/04/2020 10:45 | 22,21 | 4  | 88,85  | CHI |
| 20200417284 | BONOPOLIS                | BX11364695  | SAO MIGUEL DO ARAGUAIA     | 06/04/2020 12:32 | 06/04/2020 23:10 | 06/04/2020 17:25 | 06/04/2020 23:10 | 5,76  | 1  | 5,76   | CHI |
| 20200418777 | BONOPOLIS                | BX21229979  | SAO MIGUEL DO ARAGUAIA     | 06/04/2020 12:32 | 06/04/2020 21:00 | 06/04/2020 17:25 | 06/04/2020 21:00 | 3,58  | 1  | 3,58   | CHI |
| 20200418787 | BONOPOLIS                | BX21115481  | SAO MIGUEL DO ARAGUAIA     | 06/04/2020 12:32 | 06/04/2020 21:28 | 06/04/2020 17:25 | 06/04/2020 21:28 | 4,05  | 1  | 4,05   | CHI |
| 20200416293 | MIMOSO DE GOIAS          | MJ12313852  | PADRE BERNARDO             | 06/04/2020 12:34 | 06/04/2020 16:10 | 06/04/2020 12:34 | 06/04/2020 16:10 | 3,60  | 33 | 118,73 | CHI |
| 20200416144 | PIRENOPOLIS              | PV21093298  | SAO FRANCISCO DE GOIAS     | 06/04/2020 12:37 | 06/04/2020 13:35 | 06/04/2020 12:37 | 06/04/2020 13:35 | 0,96  | 1  | 0,96   | CHI |
| 20200416148 | NIQUELANDIA              | NQ21371962  | NIQUELANDIA SUBTRANSMISSAO | 06/04/2020 12:37 | 06/04/2020 15:00 | 06/04/2020 12:37 | 06/04/2020 15:00 | 2,37  | 1  | 2,37   | CHI |
| 20200416159 | PEROLANDIA               | DP21296414  | JATAI S1                   | 06/04/2020 12:41 | 06/04/2020 14:15 | 06/04/2020 12:41 | 06/04/2020 14:15 | 1,56  | 1  | 1,56   | CHI |

|             |                             |             |                           |                  |                  |                  |                  |       |     |        |     |
|-------------|-----------------------------|-------------|---------------------------|------------------|------------------|------------------|------------------|-------|-----|--------|-----|
| 20200416207 | GOIATUBA                    | GT11044817  | GOIATUBA S2               | 06/04/2020 12:45 | 06/04/2020 14:42 | 06/04/2020 12:45 | 06/04/2020 14:42 | 1,94  | 136 | 263,31 | CHI |
| 20200416179 | ARAGARCAS                   | 1820025898  | ARAGARCAS                 | 06/04/2020 12:50 | 06/04/2020 16:10 | 06/04/2020 12:50 | 06/04/2020 16:10 | 3,33  | 1   | 3,33   | CHI |
| 20200416183 | SANTO ANTONIO DO DESCOBERTO | 2210166970  | ALEXANIA                  | 06/04/2020 12:51 | 06/04/2020 15:51 | 06/04/2020 12:51 | 06/04/2020 15:51 | 2,99  | 1   | 2,99   | CHI |
| 20200416185 | GUARINOS                    | GF21164894  | SANTA TEREZINHA           | 06/04/2020 12:52 | 06/04/2020 15:15 | 06/04/2020 12:52 | 06/04/2020 15:15 | 2,38  | 1   | 2,38   | CHI |
| 20200416189 | RIO VERDE                   | RV21136221  | MONTIVIDIU T              | 06/04/2020 12:52 | 06/04/2020 15:03 | 06/04/2020 12:52 | 06/04/2020 15:03 | 2,17  | 1   | 2,17   | CHI |
| 20200416196 | SANTO ANTONIO DO DESCOBERTO | SN11390559  | ALEXANIA                  | 06/04/2020 12:55 | 06/04/2020 15:52 | 06/04/2020 12:55 | 06/04/2020 15:52 | 2,95  | 67  | 197,45 | CHI |
| 20200416198 | MARA ROSA                   | MQ12051834  | MARA ROSA                 | 06/04/2020 12:56 | 06/04/2020 13:56 | 06/04/2020 12:56 | 06/04/2020 13:56 | 0,99  | 13  | 12,91  | CHI |
| 20200416203 | MIMOSO DE GOIAS             | NQ12371855  | BARRO ALTO                | 06/04/2020 12:57 | 06/04/2020 15:05 | 06/04/2020 12:57 | 06/04/2020 15:05 | 2,13  | 4   | 8,50   | CHI |
| 20200416203 | NIQUELANDIA                 | NQ12371855  | BARRO ALTO                | 06/04/2020 12:57 | 06/04/2020 15:05 | 06/04/2020 12:57 | 06/04/2020 15:05 | 2,13  | 240 | 510,20 | CHI |
| 20200416211 | AMARALINA                   | MU12391653  | MARA ROSA                 | 06/04/2020 12:59 | 06/04/2020 14:18 | 06/04/2020 12:59 | 06/04/2020 14:18 | 1,31  | 20  | 26,16  | CHI |
| 20200416216 | SENADOR CANEDO              | 10009168344 | SENADOR CANEDO            | 06/04/2020 13:01 | 06/04/2020 14:31 | 06/04/2020 13:01 | 06/04/2020 14:31 | 1,50  | 1   | 1,50   | CHI |
| 20200416220 | IPORA                       | 730066447   | IPORA                     | 06/04/2020 13:02 | 06/04/2020 14:57 | 06/04/2020 13:02 | 06/04/2020 14:57 | 1,90  | 1   | 1,90   | CHI |
| 20200416228 | PIRES DO RIO                | PR12255829  | PIRES DO RIO S1           | 06/04/2020 13:07 | 06/04/2020 17:13 | 06/04/2020 13:07 | 06/04/2020 17:13 | 4,10  | 8   | 32,78  | CHI |
| 20200416298 | PIRES DO RIO                | PR12000058  | PIRES DO RIO S1           | 06/04/2020 13:09 | 06/04/2020 14:31 | 06/04/2020 13:09 | 06/04/2020 14:31 | 1,36  | 642 | 873,12 | CHI |
| 20200416236 | INHUMAS                     | 30131972    | INHUMAS S2                | 06/04/2020 13:10 | 06/04/2020 17:07 | 06/04/2020 13:10 | 06/04/2020 17:07 | 3,94  | 1   | 3,94   | CHI |
| 20200416256 | CABECEIRAS                  | CW12184523  | ITUIQUIRA                 | 06/04/2020 13:15 | 06/04/2020 15:10 | 06/04/2020 13:15 | 06/04/2020 15:10 | 1,91  | 5   | 9,55   | CHI |
| 20200416274 | CRIXAS                      | RB12039306  | RUBIATABA                 | 06/04/2020 13:18 | 07/04/2020 09:49 | 06/04/2020 13:18 | 07/04/2020 09:49 | 20,50 | 1   | 20,50  | CHI |
| 20200416282 | BALIZA                      | BH21369843  | BOM JARDIM                | 06/04/2020 13:21 | 06/04/2020 16:00 | 06/04/2020 13:21 | 06/04/2020 16:00 | 2,65  | 1   | 2,65   | CHI |
| 20200416284 | MINEIROS                    | MY12114029  | PARQUE DAS EMAS           | 06/04/2020 13:21 | 06/04/2020 20:21 | 06/04/2020 13:21 | 06/04/2020 20:21 | 6,98  | 7   | 48,89  | CHI |
| 20200416289 | ANAPOLIS                    | AN21379434  | ANAPOLIS UNIVERSITARIO S1 | 06/04/2020 13:22 | 06/04/2020 16:22 | 06/04/2020 13:22 | 06/04/2020 16:22 | 2,99  | 1   | 2,99   | CHI |
| 20200416291 | CATALAO                     | CT11377084  | CATALAO S2                | 06/04/2020 13:23 | 06/04/2020 16:27 | 06/04/2020 13:23 | 06/04/2020 16:27 | 3,06  | 71  | 217,28 | CHI |
| 20200416331 | JUSSARA                     | JR12220051  | JUSSARA                   | 06/04/2020 13:26 | 06/04/2020 14:35 | 06/04/2020 13:26 | 06/04/2020 14:35 | 1,15  | 70  | 80,32  | CHI |
| 20200416306 | CAMPOS VERDES               | VD11029487  | SANTA TEREZINHA           | 06/04/2020 13:27 | 06/04/2020 14:52 | 06/04/2020 13:27 | 06/04/2020 14:52 | 1,40  | 9   | 12,63  | CHI |
| 20200416323 | MIMOSO DE GOIAS             | MJ21348200  | PADRE BERNARDO            | 06/04/2020 13:29 | 06/04/2020 18:08 | 06/04/2020 13:29 | 06/04/2020 18:08 | 4,64  | 1   | 4,64   | CHI |
| 20200416325 | GOIANIA                     | 11045322    | GOYA S2                   | 06/04/2020 13:30 | 06/04/2020 16:00 | 06/04/2020 13:30 | 06/04/2020 16:00 | 2,50  | 1   | 2,50   | CHI |
| 20200416400 | SANCLERLANDIA               | SC12052751  | FIRMINOPOLIS S2           | 06/04/2020 13:33 | 06/04/2020 23:39 | 06/04/2020 13:33 | 06/04/2020 20:49 | 7,26  | 4   | 29,02  | CHI |
| 20200416400 | SANCLERLANDIA               | SC12052751  | FIRMINOPOLIS S2           | 06/04/2020 13:33 | 06/04/2020 23:39 | 06/04/2020 13:33 | 06/04/2020 22:45 | 9,19  | 8   | 73,52  | CHI |
| 20200416400 | SANCLERLANDIA               | SC12052751  | FIRMINOPOLIS S2           | 06/04/2020 13:33 | 06/04/2020 23:39 | 06/04/2020 21:40 | 06/04/2020 22:45 | 1,08  | 4   | 4,31   | CHI |
| 20200416400 | BURITI DE GOIAS             | SC12052751  | FIRMINOPOLIS S2           | 06/04/2020 13:33 | 06/04/2020 23:39 | 06/04/2020 13:33 | 06/04/2020 23:30 | 9,94  | 3   | 29,81  | CHI |
| 20200416400 | SANCLERLANDIA               | SC12052751  | FIRMINOPOLIS S2           | 06/04/2020 13:33 | 06/04/2020 23:39 | 06/04/2020 13:33 | 06/04/2020 23:30 | 9,94  | 3   | 29,81  | CHI |
| 20200416400 | SANCLERLANDIA               | SC12052751  | FIRMINOPOLIS S2           | 06/04/2020 13:33 | 06/04/2020 23:39 | 06/04/2020 13:33 | 06/04/2020 23:39 | 10,09 | 4   | 40,34  | CHI |
| 20200416369 | ARUANA                      | 03370434    | MOZARLANDIA               | 06/04/2020 13:34 | 06/04/2020 20:22 | 06/04/2020 13:34 | 06/04/2020 20:22 | 6,81  | 8   | 54,45  | CHI |
| 20200416369 | ARUANA                      | 03370434    | MOZARLANDIA               | 06/04/2020 13:34 | 06/04/2020 20:22 | 06/04/2020 13:34 | 06/04/2020 20:22 | 6,81  | 125 | 850,76 | CHI |

|             |                          |            |                 |                  |                  |                  |                  |       |     |        |     |
|-------------|--------------------------|------------|-----------------|------------------|------------------|------------------|------------------|-------|-----|--------|-----|
| 20200416369 | MOZARLANDIA              | 03370434   | MOZARLANDIA     | 06/04/2020 13:34 | 06/04/2020 20:22 | 06/04/2020 13:34 | 06/04/2020 20:22 | 6,81  | 98  | 667,00 | CHI |
| 20200416369 | MOZARLANDIA              | 03370434   | MOZARLANDIA     | 06/04/2020 13:34 | 06/04/2020 20:22 | 06/04/2020 13:34 | 06/04/2020 20:22 | 6,81  | 13  | 88,48  | CHI |
| 20200416369 | MOZARLANDIA              | 03370434   | MOZARLANDIA     | 06/04/2020 13:34 | 06/04/2020 20:22 | 06/04/2020 13:34 | 06/04/2020 20:22 | 6,81  | 4   | 27,22  | CHI |
| 20200416369 | NOVA CRIXAS              | 03370434   | MOZARLANDIA     | 06/04/2020 13:34 | 06/04/2020 20:22 | 06/04/2020 13:34 | 06/04/2020 20:22 | 6,81  | 35  | 238,21 | CHI |
| 20200416369 | NOVA CRIXAS              | 03370434   | MOZARLANDIA     | 06/04/2020 13:34 | 06/04/2020 20:22 | 06/04/2020 13:34 | 06/04/2020 20:22 | 6,81  | 32  | 217,80 | CHI |
| 20200416347 | NOVA IGUACU DE GOIAS     | UR21237458 | CAMPINORTE      | 06/04/2020 13:35 | 06/04/2020 17:54 | 06/04/2020 13:35 | 06/04/2020 17:54 | 4,30  | 1   | 4,30   | CHI |
| 20200416350 | FORMOSA                  | FA32180733 | ITIQUEIRA       | 06/04/2020 13:36 | 06/04/2020 15:42 | 06/04/2020 13:36 | 06/04/2020 15:42 | 2,09  | 2   | 4,17   | CHI |
| 20200416774 | ANAPOLIS                 | AN11000394 | JUNDIAI S2      | 06/04/2020 13:37 | 06/04/2020 19:43 | 06/04/2020 13:37 | 06/04/2020 19:43 | 6,09  | 126 | 767,52 | CHI |
| 20200416359 | OUVIDOR                  | OU12061128 | CATALAO S1      | 06/04/2020 13:39 | 06/04/2020 23:13 | 06/04/2020 13:39 | 06/04/2020 23:13 | 9,56  | 6   | 57,38  | CHI |
| 20200416371 | QUIRINOPOLIS             | QI12112137 | QUIRINOPOLIS    | 06/04/2020 13:43 | 06/04/2020 14:47 | 06/04/2020 13:43 | 06/04/2020 14:47 | 1,06  | 11  | 11,71  | CHI |
| 20200416375 | CRISTALINA               | KR21118469 | PAMPLONA        | 06/04/2020 13:44 | 06/04/2020 15:14 | 06/04/2020 13:44 | 06/04/2020 15:14 | 1,50  | 1   | 1,50   | CHI |
| 20200416376 | TROMBAS                  | TB12137675 | PORANGATU       | 06/04/2020 13:44 | 06/04/2020 16:17 | 06/04/2020 13:44 | 06/04/2020 16:17 | 2,55  | 8   | 20,40  | CHI |
| 20200416377 | SANTA TEREZINHA DE GOIAS | SG12321938 | SANTA TEREZINHA | 06/04/2020 13:44 | 06/04/2020 20:44 | 06/04/2020 13:44 | 06/04/2020 20:44 | 7,00  | 22  | 153,92 | CHI |
| 20200416383 | ITABERAI                 | 50064599   | ITABERAI S2     | 06/04/2020 13:45 | 06/04/2020 15:23 | 06/04/2020 13:45 | 06/04/2020 15:23 | 1,62  | 1   | 1,62   | CHI |
| 20200416389 | ITAPIRAPUA               | IU12284913 | MATRINCHA       | 06/04/2020 13:48 | 06/04/2020 17:50 | 06/04/2020 13:48 | 06/04/2020 17:50 | 4,03  | 2   | 8,06   | CHI |
| 20200416429 | CATALAO                  | CT11000043 | CATALAO S2      | 06/04/2020 13:49 | 06/04/2020 15:14 | 06/04/2020 13:49 | 06/04/2020 15:14 | 1,41  | 88  | 123,88 | CHI |
| 20200418506 | RIO QUENTE               | RQ11064800 | RIO QUENTE      | 06/04/2020 13:49 | 07/04/2020 00:21 | 06/04/2020 13:49 | 07/04/2020 00:21 | 10,53 | 12  | 126,38 | CHI |
| 20200416439 | ANAPOLIS                 | AN12258114 | JUNDIAI S2      | 06/04/2020 13:55 | 06/04/2020 15:53 | 06/04/2020 13:55 | 06/04/2020 15:53 | 1,96  | 19  | 37,26  | CHI |
| 20200416409 | LUZIANIA                 | 120037567  | RIO VERMELHO    | 06/04/2020 13:57 | 06/04/2020 14:59 | 06/04/2020 13:57 | 06/04/2020 14:59 | 1,03  | 1   | 1,03   | CHI |
| 20200416662 | MONTES CLAROS DE GOIAS   | ME12207822 | IPORA           | 06/04/2020 13:57 | 06/04/2020 23:02 | 06/04/2020 13:57 | 06/04/2020 18:38 | 4,68  | 12  | 56,16  | CHI |
| 20200416662 | MONTES CLAROS DE GOIAS   | ME12207822 | IPORA           | 06/04/2020 13:57 | 06/04/2020 23:02 | 06/04/2020 13:57 | 06/04/2020 23:02 | 9,08  | 16  | 145,28 | CHI |
| 20200416411 | MIMOSO DE GOIAS          | NQ12213063 | BARRO ALTO      | 06/04/2020 13:58 | 07/04/2020 15:54 | 06/04/2020 13:58 | 07/04/2020 15:54 | 25,94 | 9   | 233,50 | CHI |
| 20200416411 | NIQUELANDIA              | NQ12213063 | BARRO ALTO      | 06/04/2020 13:58 | 07/04/2020 15:54 | 06/04/2020 13:58 | 07/04/2020 15:54 | 25,94 | 1   | 25,94  | CHI |
| 20200416411 | VILA PROPICIO            | NQ12213063 | BARRO ALTO      | 06/04/2020 13:58 | 07/04/2020 15:54 | 06/04/2020 13:58 | 07/04/2020 15:54 | 25,94 | 12  | 311,33 | CHI |
| 20200416435 | GOIANIA                  | GN11169909 | ATLANTICO S3    | 06/04/2020 13:58 | 06/04/2020 15:27 | 06/04/2020 13:58 | 06/04/2020 15:27 | 1,47  | 112 | 165,08 | CHI |
| 20200416419 | JANDAIA                  | JD21226937 | PALMEIRAS       | 06/04/2020 13:59 | 06/04/2020 16:40 | 06/04/2020 13:59 | 06/04/2020 16:40 | 2,68  | 1   | 2,68   | CHI |
| 20200416458 | COCALZINHO DE GOIAS      | PB12382216 | PADRE BERNARDO  | 06/04/2020 14:00 | 06/04/2020 16:06 | 06/04/2020 14:00 | 06/04/2020 16:06 | 2,09  | 1   | 2,09   | CHI |
| 20200416458 | PADRE BERNARDO           | PB12382216 | PADRE BERNARDO  | 06/04/2020 14:00 | 06/04/2020 16:06 | 06/04/2020 14:00 | 06/04/2020 16:06 | 2,09  | 7   | 14,63  | CHI |
| 20200419155 | AMARALINA                | MH12362454 | NOVA CRIXAS     | 06/04/2020 14:00 | 06/04/2020 23:29 | 06/04/2020 14:00 | 06/04/2020 23:29 | 9,47  | 1   | 9,47   | CHI |
| 20200419155 | MUNDO NOVO DE GOIAS      | MH12362454 | NOVA CRIXAS     | 06/04/2020 14:00 | 06/04/2020 23:29 | 06/04/2020 14:00 | 06/04/2020 23:29 | 9,47  | 100 | 947,14 | CHI |
| 20200416433 | MIMOSO DE GOIAS          | MJ12376788 | PADRE BERNARDO  | 06/04/2020 14:02 | 06/04/2020 18:00 | 06/04/2020 14:02 | 06/04/2020 18:00 | 3,97  | 2   | 7,94   | CHI |
| 20200416442 | FORMOSA                  | 610102552  | ITIQUEIRA       | 06/04/2020 14:06 | 06/04/2020 19:53 | 06/04/2020 14:06 | 06/04/2020 19:53 | 5,78  | 1   | 5,78   | CHI |
| 20200416448 | CATALAO                  | CT21344524 | CATALAO S1      | 06/04/2020 14:09 | 06/04/2020 15:41 | 06/04/2020 14:09 | 06/04/2020 15:41 | 1,52  | 1   | 1,52   | CHI |

|             |                     |             |                        |                  |                  |                  |                  |       |     |        |     |
|-------------|---------------------|-------------|------------------------|------------------|------------------|------------------|------------------|-------|-----|--------|-----|
| 20200416451 | PIRES DO RIO        | PR21000071  | PIRES DO RIO S1        | 06/04/2020 14:10 | 06/04/2020 19:08 | 06/04/2020 14:10 | 06/04/2020 19:08 | 4,95  | 1   | 4,95   | CHI |
| 20200416600 | CRIXAS              | NA12057181  | MOZARLANDIA            | 06/04/2020 14:10 | 06/04/2020 16:34 | 06/04/2020 14:10 | 06/04/2020 16:34 | 2,39  | 2   | 4,77   | CHI |
| 20200416600 | NOVA CRIXAS         | NA12057181  | MOZARLANDIA            | 06/04/2020 14:10 | 06/04/2020 16:34 | 06/04/2020 14:10 | 06/04/2020 16:34 | 2,39  | 54  | 128,83 | CHI |
| 20200416455 | GUARANI DE GOIAS    | GY21267329  | IACIARA S2             | 06/04/2020 14:12 | 06/04/2020 20:08 | 06/04/2020 14:12 | 06/04/2020 20:08 | 5,93  | 2   | 11,86  | CHI |
| 20200416456 | SILVANIA            | AN11390203  | DAIA S1                | 06/04/2020 14:12 | 06/04/2020 22:05 | 06/04/2020 14:12 | 06/04/2020 22:05 | 7,88  | 22  | 173,29 | CHI |
| 20200416469 | GOIANIA             | GN11238221  | GOIANIA LESTE S3       | 06/04/2020 14:14 | 06/04/2020 19:57 | 06/04/2020 14:14 | 06/04/2020 19:57 | 5,70  | 167 | 951,99 | CHI |
| 20200416465 | AMARALINA           | MU21241966  | MARA ROSA              | 06/04/2020 14:17 | 06/04/2020 15:38 | 06/04/2020 14:17 | 06/04/2020 15:38 | 1,35  | 1   | 1,35   | CHI |
| 20200416472 | CAIAPONIA           | PH12079503  | PIRANHAS               | 06/04/2020 14:18 | 06/04/2020 15:59 | 06/04/2020 14:18 | 06/04/2020 15:59 | 1,68  | 1   | 1,68   | CHI |
| 20200416472 | PIRANHAS            | PH12079503  | PIRANHAS               | 06/04/2020 14:18 | 06/04/2020 15:59 | 06/04/2020 14:18 | 06/04/2020 15:59 | 1,68  | 124 | 208,11 | CHI |
| 20200416486 | HIDROLANDIA         | HD11247755  | CEPAIGO S2             | 06/04/2020 14:22 | 07/04/2020 10:40 | 06/04/2020 14:22 | 07/04/2020 10:40 | 20,30 | 11  | 223,29 | CHI |
| 20200416489 | ALTO HORIZONTE      | 9640006032  | SANTA TEREZINHA        | 06/04/2020 14:23 | 06/04/2020 16:03 | 06/04/2020 14:23 | 06/04/2020 16:03 | 1,66  | 1   | 1,66   | CHI |
| 20200416490 | PIRENOPOLIS         | PV21191288  | CORUMBA                | 06/04/2020 14:23 | 07/04/2020 01:28 | 06/04/2020 14:23 | 07/04/2020 01:28 | 11,07 | 1   | 11,07  | CHI |
| 20200416497 | GOIANIA             | GN11165708  | FERROVIARIO S1         | 06/04/2020 14:27 | 06/04/2020 16:24 | 06/04/2020 14:27 | 06/04/2020 16:24 | 1,94  | 60  | 116,55 | CHI |
| 20200416639 | PETROLINA DE GOIAS  | PV12295527  | SAO FRANCISCO DE GOIAS | 06/04/2020 14:28 | 06/04/2020 16:38 | 06/04/2020 14:28 | 06/04/2020 16:38 | 2,16  | 3   | 6,49   | CHI |
| 20200416639 | PIRENOPOLIS         | PV12295527  | SAO FRANCISCO DE GOIAS | 06/04/2020 14:28 | 06/04/2020 16:38 | 06/04/2020 14:28 | 06/04/2020 16:38 | 2,16  | 6   | 12,98  | CHI |
| 20200416504 | FORMOSA             | 10004673377 | ITUIQUIRA              | 06/04/2020 14:30 | 06/04/2020 15:24 | 06/04/2020 14:30 | 06/04/2020 15:24 | 0,89  | 1   | 0,89   | CHI |
| 20200416505 | NOVA VENEZA         | NV12272410  | INHUMAS S1             | 06/04/2020 14:30 | 06/04/2020 19:26 | 06/04/2020 14:30 | 06/04/2020 19:26 | 4,92  | 2   | 9,85   | CHI |
| 20200416716 | ANAPOLIS            | NR12291552  | NEROPOLIS S2           | 06/04/2020 14:30 | 07/04/2020 01:12 | 06/04/2020 14:30 | 07/04/2020 01:12 | 10,68 | 13  | 138,89 | CHI |
| 20200416716 | NEROPOLIS           | NR12291552  | NEROPOLIS S2           | 06/04/2020 14:30 | 07/04/2020 01:12 | 06/04/2020 14:30 | 07/04/2020 01:12 | 10,68 | 4   | 42,73  | CHI |
| 20200416716 | OURO VERDE DE GOIAS | NR12291552  | NEROPOLIS S2           | 06/04/2020 14:30 | 07/04/2020 01:12 | 06/04/2020 14:30 | 07/04/2020 01:12 | 10,68 | 1   | 10,68  | CHI |
| 20200416509 | CHAPADAO DO CEU     | DJ12336929  | CHAPADAO DO CEU        | 06/04/2020 14:31 | 06/04/2020 15:02 | 06/04/2020 14:31 | 06/04/2020 15:02 | 0,52  | 983 | 506,79 | CHI |
| 20200416614 | URUACU              | UR12390488  | URUACU                 | 06/04/2020 14:32 | 06/04/2020 17:03 | 06/04/2020 14:32 | 06/04/2020 17:03 | 2,51  | 36  | 90,51  | CHI |
| 20200416518 | GOIANIA             | 10283560    | CAMPINAS S2            | 06/04/2020 14:35 | 06/04/2020 15:06 | 06/04/2020 14:35 | 06/04/2020 15:06 | 0,51  | 1   | 0,51   | CHI |
| 20200416519 | PIRENOPOLIS         | PV12289644  | CORUMBA                | 06/04/2020 14:35 | 06/04/2020 16:52 | 06/04/2020 14:35 | 06/04/2020 16:52 | 2,28  | 1   | 2,28   | CHI |
| 20200416520 | IPAMERI             | IP21039225  | IPAMERI                | 06/04/2020 14:35 | 06/04/2020 16:44 | 06/04/2020 14:35 | 06/04/2020 16:44 | 2,14  | 1   | 2,14   | CHI |
| 20200416521 | IACIARA             | PS12257681  | IACIARA S2             | 06/04/2020 14:36 | 06/04/2020 21:38 | 06/04/2020 14:36 | 06/04/2020 21:38 | 7,03  | 4   | 28,13  | CHI |
| 20200416521 | POSSE               | PS12257681  | IACIARA S2             | 06/04/2020 14:36 | 06/04/2020 21:38 | 06/04/2020 14:36 | 06/04/2020 21:38 | 7,03  | 1   | 7,03   | CHI |
| 20200416522 | FLORES DE GOIAS     | IA12249300  | IACIARA S2             | 06/04/2020 14:36 | 07/04/2020 05:46 | 06/04/2020 14:36 | 07/04/2020 05:46 | 15,15 | 1   | 15,15  | CHI |
| 20200416522 | IACIARA             | IA12249300  | IACIARA S2             | 06/04/2020 14:36 | 07/04/2020 05:46 | 06/04/2020 14:36 | 07/04/2020 05:46 | 15,15 | 2   | 30,31  | CHI |
| 20200417783 | MUNDO NOVO DE GOIAS | MH12269270  | NOVA CRIXAS            | 06/04/2020 14:37 | 07/04/2020 00:20 | 06/04/2020 14:37 | 07/04/2020 00:20 | 9,70  | 39  | 378,35 | CHI |
| 20200416528 | CHAPADAO DO CEU     | DJ12303887  | CHAPADAO DO CEU        | 06/04/2020 14:39 | 06/04/2020 15:37 | 06/04/2020 14:39 | 06/04/2020 15:37 | 0,96  | 74  | 71,16  | CHI |
| 20200416528 | MINEIROS            | DJ12303887  | CHAPADAO DO CEU        | 06/04/2020 14:39 | 06/04/2020 15:37 | 06/04/2020 14:39 | 06/04/2020 15:37 | 0,96  | 5   | 4,81   | CHI |
| 20200416573 | SAO LUIZ DO NORTE   | SZ10400555  | ITAPACI                | 06/04/2020 14:39 | 07/04/2020 11:57 | 06/04/2020 14:39 | 06/04/2020 16:21 | 1,69  | 10  | 16,92  | CHI |



|              |                          |              |                 |                  |                  |                  |                  |       |     |         |     |
|--------------|--------------------------|--------------|-----------------|------------------|------------------|------------------|------------------|-------|-----|---------|-----|
| 20200416573  | HIDROLINA                | SZ10400555   | ITAPACI         | 06/04/2020 14:39 | 07/04/2020 11:57 | 06/04/2020 14:39 | 06/04/2020 17:05 | 2,43  | 47  | 114,25  | CHI |
| 20200416573  | HIDROLINA                | SZ10400555   | ITAPACI         | 06/04/2020 14:39 | 07/04/2020 11:57 | 07/04/2020 08:28 | 07/04/2020 08:45 | 0,29  | 46  | 13,43   | CHI |
| 20200416573  | SAO LUIZ DO NORTE        | SZ10400555   | ITAPACI         | 06/04/2020 14:39 | 07/04/2020 11:57 | 07/04/2020 08:28 | 07/04/2020 08:45 | 0,29  | 10  | 2,92    | CHI |
| 20200416573  | HIDROLINA                | HL12384345LD | ITAPACI         | 06/04/2020 14:39 | 07/04/2020 11:57 | 06/04/2020 14:39 | 07/04/2020 11:57 | 21,30 | 64  | 1363,06 | CHI |
| 20200416677  | RIO VERDE                | RV11226318   | RIO VERDE S1    | 06/04/2020 14:39 | 06/04/2020 16:19 | 06/04/2020 14:39 | 06/04/2020 16:19 | 1,66  | 175 | 290,65  | CHI |
| 20200416537  | PARAUNA                  | PU12288631LD | MONTIVIDIU T    | 06/04/2020 14:40 | 06/04/2020 19:25 | 06/04/2020 14:40 | 06/04/2020 19:25 | 4,74  | 23  | 108,96  | CHI |
| 20200416541  | BURITI DE GOIAS          | CO12048391   | FIRMINOPOLIS S2 | 06/04/2020 14:42 | 06/04/2020 17:53 | 06/04/2020 14:42 | 06/04/2020 17:53 | 3,18  | 28  | 89,08   | CHI |
| 20200416548  | LUZIANIA                 | LZ12349077   | PAMPLONA        | 06/04/2020 14:42 | 06/04/2020 15:53 | 06/04/2020 14:42 | 06/04/2020 15:53 | 1,17  | 10  | 11,73   | CHI |
| 20200416552  | RIO VERDE                | RV21111082   | MONTIVIDIU T    | 06/04/2020 14:43 | 06/04/2020 17:00 | 06/04/2020 14:43 | 06/04/2020 17:00 | 2,27  | 1   | 2,27    | CHI |
| 20200416569  | SANTA CRUZ DE GOIAS      | BC21231849   | CRISTIANOPOLIS  | 06/04/2020 14:44 | 06/04/2020 18:05 | 06/04/2020 14:44 | 06/04/2020 18:05 | 3,34  | 1   | 3,34    | CHI |
| 20200416570  | ORIZONA                  | OZ12300908   | PIRES DO RIO S2 | 06/04/2020 14:44 | 06/04/2020 23:24 | 06/04/2020 14:44 | 06/04/2020 23:24 | 8,65  | 83  | 718,02  | CHI |
| 20200416590  | JUSSARA                  | JR12220051   | JUSSARA         | 06/04/2020 14:45 | 06/04/2020 15:58 | 06/04/2020 14:45 | 06/04/2020 15:58 | 1,21  | 70  | 84,91   | CHI |
| 20200416577  | NOVO BRASIL              | NB21237286   | JUSSARA         | 06/04/2020 14:46 | 06/04/2020 16:44 | 06/04/2020 14:46 | 06/04/2020 16:44 | 1,97  | 1   | 1,97    | CHI |
| 20200416582  | NOVA AMERICA             | NM21334470   | RUBIATABA       | 06/04/2020 14:46 | 06/04/2020 16:34 | 06/04/2020 14:46 | 06/04/2020 16:34 | 1,79  | 1   | 1,79    | CHI |
| 202004105654 | SANTA HELENA DE GOIAS    | SH12301331   | IPEGUARI        | 06/04/2020 14:47 | 06/04/2020 19:10 | 06/04/2020 14:47 | 06/04/2020 19:10 | 4,38  | 5   | 21,91   | CHI |
| 20200416591  | PIRES DO RIO             | PR21275783   | PIRES DO RIO S1 | 06/04/2020 14:48 | 06/04/2020 19:55 | 06/04/2020 14:48 | 06/04/2020 19:55 | 5,11  | 1   | 5,11    | CHI |
| 20200417003  | BARRO ALTO               | BA11265651   | BARRO ALTO      | 06/04/2020 14:48 | 07/04/2020 10:07 | 06/04/2020 14:48 | 07/04/2020 10:07 | 19,32 | 126 | 2433,79 | CHI |
| 20200416792  | GUARINOS                 | SG12067428   | SANTA TEREZINHA | 06/04/2020 14:49 | 06/04/2020 20:10 | 06/04/2020 14:49 | 06/04/2020 20:10 | 5,34  | 14  | 74,74   | CHI |
| 20200416792  | SANTA TEREZINHA DE GOIAS | SG12067428   | SANTA TEREZINHA | 06/04/2020 14:49 | 06/04/2020 20:10 | 06/04/2020 14:49 | 06/04/2020 20:10 | 5,34  | 33  | 176,17  | CHI |
| 20200416082  | CALDAZINHA               | 04180214     | CEPAIGO S2      | 06/04/2020 14:51 | 06/04/2020 19:50 | 06/04/2020 15:05 | 06/04/2020 19:50 | 4,75  | 169 | 802,80  | CHI |
| 20200416082  | SENADOR CANEDO           | 04180214     | CEPAIGO S2      | 06/04/2020 14:51 | 06/04/2020 19:50 | 06/04/2020 15:05 | 06/04/2020 19:50 | 4,75  | 1   | 4,75    | CHI |
| 20200418628  | CALDAZINHA               | DE21135167   | CEPAIGO S2      | 06/04/2020 14:51 | 06/04/2020 23:57 | 06/04/2020 15:05 | 06/04/2020 23:57 | 8,85  | 1   | 8,85    | CHI |
| 20200418663  | BELA VISTA DE GOIAS      | SV21196568   | CEPAIGO S2      | 06/04/2020 14:51 | 07/04/2020 03:23 | 06/04/2020 15:05 | 07/04/2020 03:23 | 12,29 | 2   | 24,57   | CHI |
| 20200418810  | CALDAZINHA               | DE21087809   | CEPAIGO S2      | 06/04/2020 14:51 | 07/04/2020 00:54 | 06/04/2020 15:05 | 07/04/2020 00:54 | 9,80  | 1   | 9,80    | CHI |
| 20200418839  | CALDAZINHA               | BV21094925   | CEPAIGO S2      | 06/04/2020 14:51 | 06/04/2020 23:12 | 06/04/2020 15:05 | 06/04/2020 23:12 | 8,10  | 2   | 16,21   | CHI |
| 20200418980  | CALDAZINHA               | DE21326161   | CEPAIGO S2      | 06/04/2020 14:51 | 06/04/2020 22:28 | 06/04/2020 15:05 | 06/04/2020 22:28 | 7,37  | 1   | 7,37    | CHI |
| 20200419070  | CALDAZINHA               | DE21129556   | CEPAIGO S2      | 06/04/2020 14:51 | 06/04/2020 23:30 | 06/04/2020 15:05 | 06/04/2020 23:30 | 8,40  | 1   | 8,40    | CHI |
| 20200419151  | CALDAZINHA               | DE11241092   | CEPAIGO S2      | 06/04/2020 14:51 | 07/04/2020 00:28 | 06/04/2020 15:05 | 07/04/2020 00:28 | 9,37  | 72  | 674,64  | CHI |
| 20200419165  | CALDAZINHA               | SW21122478   | CEPAIGO S2      | 06/04/2020 14:51 | 07/04/2020 01:48 | 06/04/2020 15:05 | 07/04/2020 01:48 | 10,70 | 1   | 10,70   | CHI |
| 20200419286  | CALDAZINHA               | DE11248047   | CEPAIGO S2      | 06/04/2020 14:51 | 06/04/2020 22:30 | 06/04/2020 15:05 | 06/04/2020 22:30 | 7,40  | 34  | 251,72  | CHI |
| 20200419312  | CALDAZINHA               | DE21317467   | CEPAIGO S2      | 06/04/2020 14:51 | 06/04/2020 21:48 | 06/04/2020 15:05 | 06/04/2020 21:48 | 6,70  | 1   | 6,70    | CHI |
| 20200419517  | BELA VISTA DE GOIAS      | BV12000226   | CEPAIGO S2      | 06/04/2020 14:51 | 06/04/2020 21:31 | 06/04/2020 15:05 | 06/04/2020 21:31 | 6,42  | 172 | 1104,29 | CHI |
| 20200419517  | CALDAZINHA               | BV12000226   | CEPAIGO S2      | 06/04/2020 14:51 | 06/04/2020 21:31 | 06/04/2020 15:05 | 06/04/2020 21:31 | 6,42  | 198 | 1271,21 | CHI |

|             |                       |             |                 |                  |                  |                  |                  |       |      |         |     |
|-------------|-----------------------|-------------|-----------------|------------------|------------------|------------------|------------------|-------|------|---------|-----|
| 20200419517 | SILVANIA              | BV12000226  | CEPAIGO S2      | 06/04/2020 14:51 | 06/04/2020 21:31 | 06/04/2020 15:05 | 06/04/2020 21:31 | 6,42  | 1    | 6,42    | CHI |
| 20200419663 | CALDAZINHA            | BV21198408  | CEPAIGO S2      | 06/04/2020 14:51 | 06/04/2020 22:57 | 06/04/2020 15:05 | 06/04/2020 22:57 | 7,85  | 1    | 7,85    | CHI |
| 20200416608 | URUACU                | 640035553   | URUACU          | 06/04/2020 14:53 | 06/04/2020 17:20 | 06/04/2020 14:53 | 06/04/2020 17:20 | 2,44  | 1    | 2,44    | CHI |
| 20200416617 | GUARANI DE GOIAS      | GY12276037  | IACIARA S1      | 06/04/2020 14:54 | 06/04/2020 18:13 | 06/04/2020 14:54 | 06/04/2020 18:13 | 3,31  | 81   | 267,84  | CHI |
| 20200416708 | SAO LUIZ DO NORTE     | SZ12181430  | ITAPACI         | 06/04/2020 14:54 | 06/04/2020 19:31 | 06/04/2020 14:54 | 06/04/2020 19:31 | 4,61  | 56   | 258,02  | CHI |
| 20200416710 | MUNDO NOVO DE GOIAS   | NA10404101  | NOVA CRIXAS     | 06/04/2020 14:55 | 06/04/2020 16:23 | 06/04/2020 14:55 | 06/04/2020 16:23 | 1,47  | 45   | 66,20   | CHI |
| 20200416710 | NOVA CRIXAS           | NA10404101  | NOVA CRIXAS     | 06/04/2020 14:55 | 06/04/2020 16:23 | 06/04/2020 14:55 | 06/04/2020 16:23 | 1,47  | 3632 | 5343,08 | CHI |
| 20200416628 | SAO JOAO DA PARAUNA   | RP21194022  | FIRMINOPOLIS S2 | 06/04/2020 14:56 | 06/04/2020 16:46 | 06/04/2020 14:56 | 06/04/2020 16:46 | 1,83  | 1    | 1,83    | CHI |
| 20200416638 | MONTE ALEGRE DE GOIAS | MA21315138  | SAO DOMINGOS    | 06/04/2020 14:58 | 06/04/2020 17:20 | 06/04/2020 14:58 | 06/04/2020 17:20 | 2,35  | 1    | 2,35    | CHI |
| 20200416641 | RIO VERDE             | 630442770   | RIO VERDE S1    | 06/04/2020 14:59 | 07/04/2020 09:06 | 06/04/2020 14:59 | 07/04/2020 09:06 | 18,11 | 1    | 18,11   | CHI |
| 20200416939 | NOVA CRIXAS           | NA12380421  | NOVA CRIXAS     | 06/04/2020 14:59 | 07/04/2020 09:01 | 06/04/2020 14:59 | 07/04/2020 09:01 | 18,03 | 48   | 865,35  | CHI |
| 20200416751 | CALDAS NOVAS          | CN11060914  | SERRA DE CALDAS | 06/04/2020 15:00 | 06/04/2020 19:10 | 06/04/2020 15:00 | 06/04/2020 19:10 | 4,15  | 122  | 506,47  | CHI |
| 20200416650 | GOIANIA               | 10009409066 | CAMPINAS S2     | 06/04/2020 15:01 | 06/04/2020 15:29 | 06/04/2020 15:01 | 06/04/2020 15:29 | 0,47  | 1    | 0,47    | CHI |
| 20200416778 | NIQUELANDIA           | NQ11243529  | BARRO ALTO      | 06/04/2020 15:02 | 06/04/2020 19:47 | 06/04/2020 15:02 | 06/04/2020 19:47 | 4,74  | 125  | 592,05  | CHI |
| 20200416685 | EDEALINA              | 01510444    | PONTALINA       | 06/04/2020 15:03 | 07/04/2020 13:04 | 06/04/2020 15:03 | 06/04/2020 15:06 | 0,06  | 1    | 0,06    | CHI |
| 20200416685 | CEZARINA              | 01510444    | PONTALINA       | 06/04/2020 15:03 | 07/04/2020 13:04 | 06/04/2020 15:03 | 06/04/2020 17:50 | 2,78  | 4    | 11,11   | CHI |
| 20200416685 | EDEALINA              | 01510444    | PONTALINA       | 06/04/2020 15:03 | 07/04/2020 13:04 | 06/04/2020 15:03 | 06/04/2020 17:50 | 2,78  | 1847 | 5129,02 | CHI |
| 20200416685 | INDIARA               | 01510444    | PONTALINA       | 06/04/2020 15:03 | 07/04/2020 13:04 | 06/04/2020 15:03 | 06/04/2020 17:50 | 2,78  | 2    | 5,55    | CHI |
| 20200416685 | PONTALINA             | 01510444    | PONTALINA       | 06/04/2020 15:03 | 07/04/2020 13:04 | 06/04/2020 15:03 | 06/04/2020 17:50 | 2,78  | 19   | 52,76   | CHI |
| 20200416685 | EDEALINA              | 01510444    | PONTALINA       | 06/04/2020 15:03 | 07/04/2020 13:04 | 06/04/2020 15:03 | 06/04/2020 18:05 | 3,04  | 119  | 362,12  | CHI |
| 20200416685 | EDEIA                 | 01510444    | PONTALINA       | 06/04/2020 15:03 | 07/04/2020 13:04 | 06/04/2020 15:03 | 06/04/2020 18:05 | 3,04  | 127  | 386,47  | CHI |
| 20200416685 | EDEALINA              | 01510444    | PONTALINA       | 06/04/2020 15:03 | 07/04/2020 13:04 | 06/04/2020 15:03 | 06/04/2020 19:10 | 4,11  | 27   | 110,98  | CHI |
| 20200416685 | PONTALINA             | 01510444    | PONTALINA       | 06/04/2020 15:03 | 07/04/2020 13:04 | 06/04/2020 15:03 | 06/04/2020 19:10 | 4,11  | 129  | 530,23  | CHI |
| 20200416685 | PONTALINA             | 01510444    | PONTALINA       | 06/04/2020 15:03 | 07/04/2020 13:04 | 06/04/2020 15:03 | 06/04/2020 20:25 | 5,37  | 96   | 515,55  | CHI |
| 20200416685 | PONTALINA             | PK13160437  | PONTALINA       | 06/04/2020 15:03 | 07/04/2020 13:04 | 06/04/2020 15:03 | 06/04/2020 20:25 | 5,37  | 1    | 5,37    | CHI |
| 20200416685 | EDEALINA              | EA10401417  | EDEIA           | 06/04/2020 15:03 | 07/04/2020 13:04 | 06/04/2020 20:03 | 06/04/2020 20:25 | 0,37  | 3    | 1,11    | CHI |
| 20200416685 | EDEIA                 | EA10401417  | EDEIA           | 06/04/2020 15:03 | 07/04/2020 13:04 | 06/04/2020 20:03 | 06/04/2020 20:25 | 0,37  | 11   | 4,05    | CHI |
| 20200416685 | CEZARINA              | EA10401417  | PONTALINA       | 06/04/2020 15:03 | 07/04/2020 13:04 | 06/04/2020 20:03 | 06/04/2020 20:25 | 0,37  | 4    | 1,47    | CHI |
| 20200416685 | EDEALINA              | EA10401417  | PONTALINA       | 06/04/2020 15:03 | 07/04/2020 13:04 | 06/04/2020 20:03 | 06/04/2020 20:25 | 0,37  | 1965 | 723,78  | CHI |
| 20200416685 | EDEALINA              | EA10401417  | PONTALINA       | 06/04/2020 15:03 | 07/04/2020 13:04 | 06/04/2020 20:03 | 06/04/2020 20:25 | 0,37  | 27   | 9,95    | CHI |
| 20200416685 | EDEIA                 | EA10401417  | PONTALINA       | 06/04/2020 15:03 | 07/04/2020 13:04 | 06/04/2020 20:03 | 06/04/2020 20:25 | 0,37  | 127  | 46,78   | CHI |
| 20200416685 | INDIARA               | EA10401417  | PONTALINA       | 06/04/2020 15:03 | 07/04/2020 13:04 | 06/04/2020 20:03 | 06/04/2020 20:25 | 0,37  | 2    | 0,74    | CHI |
| 20200416685 | PONTALINA             | EA10401417  | PONTALINA       | 06/04/2020 15:03 | 07/04/2020 13:04 | 06/04/2020 20:03 | 06/04/2020 20:25 | 0,37  | 19   | 7,00    | CHI |

|             |           |            |           |                  |                  |                  |                  |       |      |         |     |
|-------------|-----------|------------|-----------|------------------|------------------|------------------|------------------|-------|------|---------|-----|
| 20200416685 | PONTALINA | EA10401417 | PONTALINA | 06/04/2020 15:03 | 07/04/2020 13:04 | 06/04/2020 20:03 | 06/04/2020 20:25 | 0,37  | 128  | 47,15   | CHI |
| 20200416685 | PONTALINA | 01510444   | PONTALINA | 06/04/2020 15:03 | 07/04/2020 13:04 | 06/04/2020 15:03 | 06/04/2020 20:31 | 5,46  | 1    | 5,46    | CHI |
| 20200416685 | EDEALINA  | EA10401417 | EDEIA     | 06/04/2020 15:03 | 07/04/2020 13:04 | 06/04/2020 20:31 | 06/04/2020 21:16 | 0,75  | 3    | 2,26    | CHI |
| 20200416685 | EDEIA     | EA10401417 | EDEIA     | 06/04/2020 15:03 | 07/04/2020 13:04 | 06/04/2020 20:31 | 06/04/2020 21:16 | 0,75  | 11   | 8,27    | CHI |
| 20200416685 | CEZARINA  | EA10401417 | PONTALINA | 06/04/2020 15:03 | 07/04/2020 13:04 | 06/04/2020 20:31 | 06/04/2020 21:16 | 0,75  | 4    | 3,01    | CHI |
| 20200416685 | EDEALINA  | EA10401417 | PONTALINA | 06/04/2020 15:03 | 07/04/2020 13:04 | 06/04/2020 20:31 | 06/04/2020 21:16 | 0,75  | 1960 | 1473,81 | CHI |
| 20200416685 | EDEALINA  | EA10401417 | PONTALINA | 06/04/2020 15:03 | 07/04/2020 13:04 | 06/04/2020 20:31 | 06/04/2020 21:16 | 0,75  | 27   | 20,30   | CHI |
| 20200416685 | EDEIA     | EA10401417 | PONTALINA | 06/04/2020 15:03 | 07/04/2020 13:04 | 06/04/2020 20:31 | 06/04/2020 21:16 | 0,75  | 127  | 95,50   | CHI |
| 20200416685 | INDIARA   | EA10401417 | PONTALINA | 06/04/2020 15:03 | 07/04/2020 13:04 | 06/04/2020 20:31 | 06/04/2020 21:16 | 0,75  | 2    | 1,50    | CHI |
| 20200416685 | PONTALINA | EA10401417 | PONTALINA | 06/04/2020 15:03 | 07/04/2020 13:04 | 06/04/2020 20:31 | 06/04/2020 21:16 | 0,75  | 18   | 13,54   | CHI |
| 20200416685 | PONTALINA | EA10401417 | PONTALINA | 06/04/2020 15:03 | 07/04/2020 13:04 | 06/04/2020 20:31 | 06/04/2020 21:16 | 0,75  | 218  | 163,92  | CHI |
| 20200416685 | EDEALINA  | EA10401417 | EDEIA     | 06/04/2020 15:03 | 07/04/2020 13:04 | 06/04/2020 21:20 | 06/04/2020 21:25 | 0,08  | 3    | 0,25    | CHI |
| 20200416685 | EDEIA     | EA10401417 | EDEIA     | 06/04/2020 15:03 | 07/04/2020 13:04 | 06/04/2020 21:20 | 06/04/2020 21:25 | 0,08  | 11   | 0,93    | CHI |
| 20200416685 | CEZARINA  | EA10401417 | PONTALINA | 06/04/2020 15:03 | 07/04/2020 13:04 | 06/04/2020 21:20 | 06/04/2020 21:25 | 0,08  | 4    | 0,34    | CHI |
| 20200416685 | EDEALINA  | EA10401417 | PONTALINA | 06/04/2020 15:03 | 07/04/2020 13:04 | 06/04/2020 21:20 | 06/04/2020 21:25 | 0,08  | 1960 | 166,06  | CHI |
| 20200416685 | EDEALINA  | EA10401417 | PONTALINA | 06/04/2020 15:03 | 07/04/2020 13:04 | 06/04/2020 21:20 | 06/04/2020 21:25 | 0,08  | 27   | 2,29    | CHI |
| 20200416685 | EDEIA     | EA10401417 | PONTALINA | 06/04/2020 15:03 | 07/04/2020 13:04 | 06/04/2020 21:20 | 06/04/2020 21:25 | 0,08  | 127  | 10,76   | CHI |
| 20200416685 | INDIARA   | EA10401417 | PONTALINA | 06/04/2020 15:03 | 07/04/2020 13:04 | 06/04/2020 21:20 | 06/04/2020 21:25 | 0,08  | 2    | 0,17    | CHI |
| 20200416685 | PONTALINA | EA10401417 | PONTALINA | 06/04/2020 15:03 | 07/04/2020 13:04 | 06/04/2020 21:20 | 06/04/2020 21:25 | 0,08  | 18   | 1,53    | CHI |
| 20200416685 | PONTALINA | EA10401417 | PONTALINA | 06/04/2020 15:03 | 07/04/2020 13:04 | 06/04/2020 21:20 | 06/04/2020 21:25 | 0,08  | 218  | 18,47   | CHI |
| 20200416685 | EDEALINA  | EA10401417 | EDEIA     | 06/04/2020 15:03 | 07/04/2020 13:04 | 06/04/2020 21:30 | 06/04/2020 21:45 | 0,25  | 3    | 0,74    | CHI |
| 20200416685 | EDEIA     | EA10401417 | EDEIA     | 06/04/2020 15:03 | 07/04/2020 13:04 | 06/04/2020 21:30 | 06/04/2020 21:45 | 0,25  | 11   | 2,72    | CHI |
| 20200416685 | CEZARINA  | EA10401417 | PONTALINA | 06/04/2020 15:03 | 07/04/2020 13:04 | 06/04/2020 21:30 | 06/04/2020 21:45 | 0,25  | 4    | 0,99    | CHI |
| 20200416685 | EDEALINA  | EA10401417 | PONTALINA | 06/04/2020 15:03 | 07/04/2020 13:04 | 06/04/2020 21:30 | 06/04/2020 21:45 | 0,25  | 1960 | 485,10  | CHI |
| 20200416685 | EDEALINA  | EA10401417 | PONTALINA | 06/04/2020 15:03 | 07/04/2020 13:04 | 06/04/2020 21:30 | 06/04/2020 21:45 | 0,25  | 27   | 6,68    | CHI |
| 20200416685 | EDEIA     | EA10401417 | PONTALINA | 06/04/2020 15:03 | 07/04/2020 13:04 | 06/04/2020 21:30 | 06/04/2020 21:45 | 0,25  | 127  | 31,43   | CHI |
| 20200416685 | INDIARA   | EA10401417 | PONTALINA | 06/04/2020 15:03 | 07/04/2020 13:04 | 06/04/2020 21:30 | 06/04/2020 21:45 | 0,25  | 2    | 0,50    | CHI |
| 20200416685 | PONTALINA | EA10401417 | PONTALINA | 06/04/2020 15:03 | 07/04/2020 13:04 | 06/04/2020 21:30 | 06/04/2020 21:45 | 0,25  | 18   | 4,46    | CHI |
| 20200416685 | PONTALINA | EA10401417 | PONTALINA | 06/04/2020 15:03 | 07/04/2020 13:04 | 06/04/2020 21:30 | 06/04/2020 21:45 | 0,25  | 218  | 53,96   | CHI |
| 20200416685 | PONTALINA | 01510444   | PONTALINA | 06/04/2020 15:03 | 07/04/2020 13:04 | 06/04/2020 15:03 | 07/04/2020 07:17 | 16,23 | 1    | 16,23   | CHI |
| 20200416685 | PONTALINA | 01510444   | PONTALINA | 06/04/2020 15:03 | 07/04/2020 13:04 | 07/04/2020 07:15 | 07/04/2020 07:22 | 0,12  | 1    | 0,12    | CHI |
| 20200416685 | PONTALINA | 01510444   | PONTALINA | 06/04/2020 15:03 | 07/04/2020 13:04 | 06/04/2020 15:03 | 07/04/2020 12:29 | 21,43 | 43   | 921,62  | CHI |
| 20200416685 | EDEALINA  | PK13204545 | PONTALINA | 06/04/2020 15:03 | 07/04/2020 13:04 | 07/04/2020 12:57 | 07/04/2020 13:04 | 0,13  | 27   | 3,47    | CHI |

|             |                    |              |                           |                  |                  |                  |                  |       |     |         |     |
|-------------|--------------------|--------------|---------------------------|------------------|------------------|------------------|------------------|-------|-----|---------|-----|
| 20200416685 | PONTALINA          | PK13204545   | PONTALINA                 | 06/04/2020 15:03 | 07/04/2020 13:04 | 07/04/2020 12:57 | 07/04/2020 13:04 | 0,13  | 262 | 33,70   | CHI |
| 20200416765 | EDEALINA           | ED12000010   | PONTALINA                 | 06/04/2020 15:03 | 08/04/2020 17:35 | 06/04/2020 15:03 | 07/04/2020 10:54 | 19,86 | 49  | 972,91  | CHI |
| 20200416765 | EDEIA              | ED12000010   | PONTALINA                 | 06/04/2020 15:03 | 08/04/2020 17:35 | 06/04/2020 15:03 | 07/04/2020 10:54 | 19,86 | 4   | 79,42   | CHI |
| 20200416765 | PONTALINA          | ED12000010   | PONTALINA                 | 06/04/2020 15:03 | 08/04/2020 17:35 | 06/04/2020 15:03 | 07/04/2020 10:54 | 19,86 | 3   | 59,57   | CHI |
| 20200416765 | EDEALINA           | ED12000010   | PONTALINA                 | 06/04/2020 15:03 | 08/04/2020 17:35 | 06/04/2020 15:06 | 07/04/2020 10:54 | 19,80 | 1   | 19,80   | CHI |
| 20200416765 | EDEALINA           | ED12000010   | PONTALINA                 | 06/04/2020 15:03 | 08/04/2020 17:35 | 06/04/2020 15:25 | 07/04/2020 10:54 | 19,49 | 1   | 19,49   | CHI |
| 20200416765 | EDEALINA           | ED12000010   | PONTALINA                 | 06/04/2020 15:03 | 08/04/2020 17:35 | 07/04/2020 10:57 | 08/04/2020 17:08 | 30,17 | 6   | 181,04  | CHI |
| 20200416765 | EDEIA              | ED12000010   | PONTALINA                 | 06/04/2020 15:03 | 08/04/2020 17:35 | 07/04/2020 10:57 | 08/04/2020 17:08 | 30,17 | 2   | 60,35   | CHI |
| 20200416765 | EDEALINA           | ED13000003   | PONTALINA                 | 06/04/2020 15:03 | 08/04/2020 17:35 | 07/04/2020 10:57 | 08/04/2020 17:35 | 30,63 | 45  | 1378,56 | CHI |
| 20200416765 | EDEIA              | ED13000003   | PONTALINA                 | 06/04/2020 15:03 | 08/04/2020 17:35 | 07/04/2020 10:57 | 08/04/2020 17:35 | 30,63 | 2   | 61,27   | CHI |
| 20200416765 | PONTALINA          | ED13000003   | PONTALINA                 | 06/04/2020 15:03 | 08/04/2020 17:35 | 07/04/2020 10:57 | 08/04/2020 17:35 | 30,63 | 3   | 91,90   | CHI |
| 20200416672 | GUARANI DE GOIAS   | GY21271762   | IACIARA S1                | 06/04/2020 15:04 | 06/04/2020 19:22 | 06/04/2020 15:04 | 06/04/2020 19:22 | 4,29  | 1   | 4,29    | CHI |
| 20200416676 | PALMEIRAS DE GOIAS | PL21233304   | EDEIA                     | 06/04/2020 15:04 | 06/04/2020 16:15 | 06/04/2020 15:04 | 06/04/2020 16:15 | 1,18  | 1   | 1,18    | CHI |
| 20200416679 | RIO VERDE          | RV21213326   | SANTA HELENA S1           | 06/04/2020 15:05 | 07/04/2020 16:57 | 06/04/2020 15:05 | 06/04/2020 23:59 | 8,89  | 1   | 8,89    | CHI |
| 20200416679 | MAURILANDIA        | RV12191558LD | SANTA HELENA S1           | 06/04/2020 15:05 | 07/04/2020 16:57 | 07/04/2020 11:37 | 07/04/2020 16:57 | 5,33  | 6   | 31,99   | CHI |
| 20200416679 | RIO VERDE          | RV12191558LD | SANTA HELENA S1           | 06/04/2020 15:05 | 07/04/2020 16:57 | 07/04/2020 11:37 | 07/04/2020 16:57 | 5,33  | 6   | 31,99   | CHI |
| 20200416682 | SANTA FE DE GOIAS  | RN21235189   | BRITANIA                  | 06/04/2020 15:05 | 06/04/2020 19:58 | 06/04/2020 15:05 | 06/04/2020 19:58 | 4,87  | 1   | 4,87    | CHI |
| 20200416689 | RIO VERDE          | RV12024999LD | SANTA HELENA S1           | 06/04/2020 15:07 | 06/04/2020 19:01 | 06/04/2020 15:07 | 06/04/2020 19:01 | 3,90  | 8   | 31,18   | CHI |
| 20200416692 | MARA ROSA          | MQ12338191   | SANTA TEREZINHA           | 06/04/2020 15:07 | 06/04/2020 17:20 | 06/04/2020 15:07 | 06/04/2020 17:20 | 2,21  | 3   | 6,62    | CHI |
| 20200416698 | ABADIANIA          | AA21121627   | ANAPOLIS UNIVERSITARIO S1 | 06/04/2020 15:08 | 06/04/2020 17:45 | 06/04/2020 15:08 | 06/04/2020 17:45 | 2,61  | 1   | 2,61    | CHI |
| 20200416701 | NOVA ROMA          | IA12180523   | IACIARA S2                | 06/04/2020 15:09 | 07/04/2020 09:17 | 06/04/2020 15:09 | 07/04/2020 09:17 | 18,13 | 3   | 54,40   | CHI |
| 20200416717 | DOVERLANDIA        | DV21123972   | CAIAPONIA                 | 06/04/2020 15:13 | 06/04/2020 22:00 | 06/04/2020 15:13 | 06/04/2020 22:00 | 6,77  | 1   | 6,77    | CHI |
| 20200416754 | ACREUNA            | EU11189127   | ACREUNA                   | 06/04/2020 15:14 | 06/04/2020 20:42 | 06/04/2020 15:14 | 06/04/2020 20:42 | 5,46  | 39  | 212,98  | CHI |
| 20200418360 | IPAMERI            | IP21372761   | IPAMERI                   | 06/04/2020 15:14 | 06/04/2020 20:24 | 06/04/2020 15:36 | 06/04/2020 20:24 | 4,79  | 1   | 4,79    | CHI |
| 20200416729 | MAURILANDIA        | ML12301315   | SANTA HELENA S1           | 06/04/2020 15:15 | 07/04/2020 16:00 | 06/04/2020 15:15 | 07/04/2020 16:00 | 24,74 | 1   | 24,74   | CHI |
| 20200481819 | VIANOPOLIS         | VN12014687   | VIANOPOLIS                | 06/04/2020 15:17 | 06/04/2020 18:10 | 06/04/2020 18:00 | 06/04/2020 18:10 | 0,17  | 88  | 14,98   | CHI |
| 20200416075 | MINACU             | IH21242240   | MINACU                    | 06/04/2020 15:18 | 06/04/2020 17:26 | 06/04/2020 16:40 | 06/04/2020 17:26 | 0,78  | 1   | 0,78    | CHI |
| 20200416750 | IACIARA            | IA12262204   | IACIARA S2                | 06/04/2020 15:21 | 06/04/2020 15:58 | 06/04/2020 15:21 | 06/04/2020 15:58 | 0,61  | 9   | 5,53    | CHI |
| 20200416752 | NOVA AMERICA       | NM12184696   | RUBIATABA                 | 06/04/2020 15:22 | 06/04/2020 17:07 | 06/04/2020 15:22 | 06/04/2020 17:07 | 1,74  | 7   | 12,21   | CHI |
| 20200416766 | PIRENOPOLIS        | PV12355148   | CORUMBA                   | 06/04/2020 15:22 | 06/04/2020 18:00 | 06/04/2020 15:22 | 06/04/2020 18:00 | 2,63  | 22  | 57,75   | CHI |
| 20200416756 | CAVALCANTE         | 740013920    | FLORES DE GOIAS           | 06/04/2020 15:23 | 06/04/2020 18:20 | 06/04/2020 15:23 | 06/04/2020 18:20 | 2,96  | 1   | 2,96    | CHI |
| 20200416760 | QUIRINOPOLIS       | 80077468     | QUIRINOPOLIS              | 06/04/2020 15:24 | 06/04/2020 16:05 | 06/04/2020 15:24 | 06/04/2020 16:05 | 0,67  | 1   | 0,67    | CHI |
| 20200416762 | GOIANIA            | 10533291     | REAL S2                   | 06/04/2020 15:25 | 06/04/2020 18:20 | 06/04/2020 15:25 | 06/04/2020 18:20 | 2,92  | 1   | 2,92    | CHI |

|             |                        |             |                          |                  |                  |                  |                  |       |     |         |     |
|-------------|------------------------|-------------|--------------------------|------------------|------------------|------------------|------------------|-------|-----|---------|-----|
| 20200416768 | VICENTINOPOLIS         | VI11333309  | VICENTINOPOLIS           | 06/04/2020 15:25 | 06/04/2020 15:48 | 06/04/2020 15:25 | 06/04/2020 15:48 | 0,37  | 13  | 4,82    | CHI |
| 20200416769 | FAINA                  | IK12300247  | ITAPURANGA               | 06/04/2020 15:26 | 08/04/2020 15:30 | 06/04/2020 15:26 | 07/04/2020 01:11 | 9,74  | 2   | 19,49   | CHI |
| 20200416769 | ITAPURANGA             | IK12300247  | ITAPURANGA               | 06/04/2020 15:26 | 08/04/2020 15:30 | 06/04/2020 15:26 | 07/04/2020 01:11 | 9,74  | 2   | 19,49   | CHI |
| 20200416769 | FAINA                  | IK12300247  | ITAPURANGA               | 06/04/2020 15:26 | 08/04/2020 15:30 | 06/04/2020 15:26 | 07/04/2020 02:44 | 11,29 | 1   | 11,29   | CHI |
| 20200416769 | ITAPURANGA             | IK12300247  | ITAPURANGA               | 06/04/2020 15:26 | 08/04/2020 15:30 | 06/04/2020 15:26 | 07/04/2020 02:44 | 11,29 | 4   | 45,17   | CHI |
| 20200416769 | FAINA                  | IK12300247  | ITAPURANGA               | 06/04/2020 15:26 | 08/04/2020 15:30 | 06/04/2020 15:26 | 08/04/2020 15:30 | 48,06 | 22  | 1057,30 | CHI |
| 20200416769 | FAINA                  | IK12300247  | ITAPURANGA               | 06/04/2020 15:26 | 08/04/2020 15:30 | 08/04/2020 14:30 | 08/04/2020 15:30 | 1,00  | 3   | 3,00    | CHI |
| 20200416769 | ITAPURANGA             | IK12300247  | ITAPURANGA               | 06/04/2020 15:26 | 08/04/2020 15:30 | 08/04/2020 14:30 | 08/04/2020 15:30 | 1,00  | 6   | 6,00    | CHI |
| 20200416770 | GOIAS                  | GS21087549  | ITABERAI S1              | 06/04/2020 15:26 | 06/04/2020 17:10 | 06/04/2020 15:26 | 06/04/2020 17:10 | 1,73  | 1   | 1,73    | CHI |
| 20200416776 | TRINDADE               | TR31029224  | TRINDADE                 | 06/04/2020 15:29 | 06/04/2020 18:40 | 06/04/2020 15:29 | 06/04/2020 18:40 | 3,19  | 1   | 3,19    | CHI |
| 20200416777 | COCALZINHO DE GOIAS    | ZN11327470  | GOIANESIA S1             | 06/04/2020 15:29 | 06/04/2020 19:14 | 06/04/2020 15:29 | 06/04/2020 19:14 | 3,74  | 1   | 3,74    | CHI |
| 20200416785 | ITAPACI                | IW12201633  | ITAPACI                  | 06/04/2020 15:31 | 07/04/2020 00:43 | 06/04/2020 15:31 | 07/04/2020 00:43 | 9,20  | 11  | 101,16  | CHI |
| 20200416787 | NOVA IGUACU DE GOIAS   | UR12243584  | URUACU                   | 06/04/2020 15:31 | 07/04/2020 00:05 | 06/04/2020 15:31 | 07/04/2020 00:05 | 8,56  | 2   | 17,11   | CHI |
| 20200416787 | URUACU                 | UR12243584  | URUACU                   | 06/04/2020 15:31 | 07/04/2020 00:05 | 06/04/2020 15:31 | 07/04/2020 00:05 | 8,56  | 3   | 25,67   | CHI |
| 20200416789 | CAMPOS VERDES          | VD11136363  | SANTA TEREZINHA          | 06/04/2020 15:32 | 06/04/2020 19:32 | 06/04/2020 15:32 | 06/04/2020 19:32 | 4,00  | 142 | 567,68  | CHI |
| 20200416802 | AGUAS LINDAS DE GOIAS  | 10003919380 | AGUAS LINDAS DE GOIAS S1 | 06/04/2020 15:33 | 06/04/2020 17:19 | 06/04/2020 15:33 | 06/04/2020 17:19 | 1,76  | 1   | 1,76    | CHI |
| 20200416805 | VILA PROPICIO          | PV12397321  | GOIANESIA S1             | 06/04/2020 15:34 | 07/04/2020 09:16 | 06/04/2020 15:34 | 07/04/2020 09:16 | 17,71 | 2   | 35,41   | CHI |
| 20200416813 | SAO LUIZ DO NORTE      | SZ11269776  | ITAPACI                  | 06/04/2020 15:35 | 06/04/2020 22:26 | 06/04/2020 15:35 | 06/04/2020 22:26 | 6,83  | 72  | 492,12  | CHI |
| 20200416815 | ITAPIRAPUA             | IU21073749  | MATRINCHA                | 06/04/2020 15:35 | 06/04/2020 18:09 | 06/04/2020 15:35 | 06/04/2020 18:09 | 2,55  | 1   | 2,55    | CHI |
| 20200416817 | ITAPACI                | IW11264910  | ITAPACI                  | 06/04/2020 15:36 | 06/04/2020 21:00 | 06/04/2020 15:36 | 06/04/2020 21:00 | 5,41  | 139 | 752,07  | CHI |
| 20200417772 | SAO MIGUEL DO ARAGUAIA | SM12143671  | SAO MIGUEL DO ARAGUAIA   | 06/04/2020 15:36 | 06/04/2020 20:32 | 06/04/2020 15:36 | 06/04/2020 20:32 | 4,92  | 260 | 1279,20 | CHI |
| 20200419524 | CHAPADAO DO CEU        | DJ12339800  | CHAPADAO DO CEU          | 06/04/2020 15:36 | 06/04/2020 22:13 | 06/04/2020 15:36 | 06/04/2020 22:13 | 6,61  | 258 | 1705,38 | CHI |
| 20200416825 | SAO LUIZ DO NORTE      | SZ12066092  | ITAPACI                  | 06/04/2020 15:37 | 06/04/2020 21:27 | 06/04/2020 15:37 | 06/04/2020 21:27 | 5,82  | 3   | 17,47   | CHI |
| 20200416831 | PIRACANJUBA            | PJ21182721  | CRISTIANOPOLIS           | 06/04/2020 15:39 | 06/04/2020 19:41 | 06/04/2020 15:39 | 06/04/2020 19:41 | 4,03  | 1   | 4,03    | CHI |
| 20200416928 | CATALAO                | CT12010458  | CATALAO S2               | 06/04/2020 15:39 | 06/04/2020 19:14 | 06/04/2020 15:39 | 06/04/2020 19:14 | 3,58  | 7   | 25,05   | CHI |
| 20200416928 | CUMARI                 | CT12010458  | CATALAO S2               | 06/04/2020 15:39 | 06/04/2020 19:14 | 06/04/2020 15:39 | 06/04/2020 19:14 | 3,58  | 9   | 32,21   | CHI |
| 20200417416 | HIDROLINA              | HL12269821  | URUACU                   | 06/04/2020 15:40 | 06/04/2020 22:15 | 06/04/2020 15:40 | 06/04/2020 22:15 | 6,57  | 82  | 539,01  | CHI |
| 20200416842 | HIDROLINA              | HL12190112  | URUACU                   | 06/04/2020 15:41 | 06/04/2020 22:05 | 06/04/2020 15:41 | 06/04/2020 22:05 | 6,40  | 6   | 38,37   | CHI |
| 20200416842 | PILAR DE GOIAS         | HL12190112  | URUACU                   | 06/04/2020 15:41 | 06/04/2020 22:05 | 06/04/2020 15:41 | 06/04/2020 22:05 | 6,40  | 1   | 6,40    | CHI |
| 20200416849 | LUZIANIA               | LZ21172139  | CRISTALINA S2            | 06/04/2020 15:42 | 07/04/2020 12:48 | 06/04/2020 15:42 | 07/04/2020 12:48 | 21,10 | 1   | 21,10   | CHI |
| 20200417011 | QUIRINOPOLIS           | QI11000033  | QUIRINOPOLIS             | 06/04/2020 15:42 | 06/04/2020 17:22 | 06/04/2020 15:42 | 06/04/2020 17:22 | 1,66  | 93  | 154,15  | CHI |
| 20200416854 | AMERICANO DO BRASIL    | AC21304496  | ANICUNS                  | 06/04/2020 15:43 | 06/04/2020 17:07 | 06/04/2020 15:43 | 06/04/2020 17:07 | 1,40  | 1   | 1,40    | CHI |
| 20200416859 | CORUMBA DE GOIAS       | CB12297734  | CORUMBA                  | 06/04/2020 15:43 | 06/04/2020 22:03 | 06/04/2020 15:43 | 06/04/2020 22:03 | 6,32  | 6   | 37,95   | CHI |

|             |                        |              |                        |                  |                  |                  |                  |       |      |         |     |
|-------------|------------------------|--------------|------------------------|------------------|------------------|------------------|------------------|-------|------|---------|-----|
| 20200416864 | ITAPIRAPUA             | IU21073756   | MATRINCHA              | 06/04/2020 15:43 | 06/04/2020 19:04 | 06/04/2020 15:43 | 06/04/2020 19:04 | 3,34  | 1    | 3,34    | CHI |
| 20200416912 | GOIANESIA              | GE11091173   | GOIANESIA S2           | 06/04/2020 15:43 | 06/04/2020 16:26 | 06/04/2020 15:43 | 06/04/2020 16:26 | 0,71  | 180  | 127,55  | CHI |
| 20200417033 | GOIANESIA              | GE11140947   | GOIANESIA S2           | 06/04/2020 15:43 | 06/04/2020 20:40 | 06/04/2020 15:43 | 06/04/2020 20:40 | 4,94  | 113  | 558,60  | CHI |
| 20200416866 | CAMPO ALEGRE DE GOIAS  | CM12166748   | CAMPO ALEGRE DE GOIAS  | 06/04/2020 15:45 | 06/04/2020 20:57 | 06/04/2020 15:45 | 06/04/2020 20:57 | 5,20  | 10   | 51,99   | CHI |
| 20200416870 | RIO VERDE              | RV12260660   | CABRIUVA S1            | 06/04/2020 15:46 | 06/04/2020 21:20 | 06/04/2020 15:46 | 06/04/2020 21:20 | 5,57  | 7    | 38,98   | CHI |
| 20200416873 | SAO MIGUEL DO ARAGUAIA | SM12113573   | SAO MIGUEL DO ARAGUAIA | 06/04/2020 15:46 | 07/04/2020 01:43 | 06/04/2020 15:46 | 07/04/2020 01:43 | 9,94  | 8    | 79,55   | CHI |
| 20200417020 | GUARANI DE GOIAS       | IA12117792   | IACIARA S1             | 06/04/2020 15:46 | 06/04/2020 17:15 | 06/04/2020 15:46 | 06/04/2020 17:15 | 1,47  | 18   | 26,42   | CHI |
| 20200417020 | IACIARA                | IA12117792   | IACIARA S1             | 06/04/2020 15:46 | 06/04/2020 17:15 | 06/04/2020 15:46 | 06/04/2020 17:15 | 1,47  | 23   | 33,76   | CHI |
| 20200417020 | SAO DOMINGOS           | IA12117792   | IACIARA S1             | 06/04/2020 15:46 | 06/04/2020 17:15 | 06/04/2020 15:46 | 06/04/2020 17:15 | 1,47  | 1    | 1,47    | CHI |
| 20200418031 | FLORES DE GOIAS        | FB12071312LD | FLORES DE GOIAS        | 06/04/2020 15:46 | 07/04/2020 00:16 | 06/04/2020 15:46 | 07/04/2020 00:16 | 8,49  | 95   | 806,26  | CHI |
| 20200418031 | SAO JOAO D ALIANCA     | FB12071312LD | FLORES DE GOIAS        | 06/04/2020 15:46 | 07/04/2020 00:16 | 06/04/2020 15:46 | 07/04/2020 00:16 | 8,49  | 40   | 339,48  | CHI |
| 20200418031 | FLORES DE GOIAS        | FB12071312LD | FLORES DE GOIAS        | 06/04/2020 15:46 | 07/04/2020 00:16 | 06/04/2020 20:27 | 07/04/2020 00:16 | 3,81  | 799  | 3040,20 | CHI |
| 20200418031 | NOVA ROMA              | FB12071312LD | FLORES DE GOIAS        | 06/04/2020 15:46 | 07/04/2020 00:16 | 06/04/2020 20:27 | 07/04/2020 00:16 | 3,81  | 2    | 7,61    | CHI |
| 20200418031 | SAO JOAO D ALIANCA     | FB12071312LD | FLORES DE GOIAS        | 06/04/2020 15:46 | 07/04/2020 00:16 | 06/04/2020 20:27 | 07/04/2020 00:16 | 3,81  | 65   | 247,33  | CHI |
| 20200416903 | BARRO ALTO             | BA12382484   | BARRO ALTO             | 06/04/2020 15:47 | 06/04/2020 22:03 | 06/04/2020 15:47 | 06/04/2020 22:03 | 6,26  | 17   | 106,37  | CHI |
| 20200416977 | NIQUELANDIA            | NQ12375652   | URUACU                 | 06/04/2020 15:49 | 06/04/2020 19:22 | 06/04/2020 15:49 | 06/04/2020 19:22 | 3,55  | 179  | 635,05  | CHI |
| 20200419416 | NIQUELANDIA            | NQ11262816   | URUACU                 | 06/04/2020 15:49 | 06/04/2020 22:18 | 06/04/2020 15:49 | 06/04/2020 22:18 | 6,48  | 29   | 187,94  | CHI |
| 20200416891 | IPORA                  | 730035529    | IPORA                  | 06/04/2020 15:50 | 06/04/2020 16:35 | 06/04/2020 15:50 | 06/04/2020 16:35 | 0,74  | 1    | 0,74    | CHI |
| 20200416972 | CALDAS NOVAS           | 04890214     | SERRA DE CALDAS        | 06/04/2020 15:50 | 06/04/2020 18:18 | 06/04/2020 15:58 | 06/04/2020 16:07 | 0,16  | 1818 | 290,88  | CHI |
| 20200416972 | CALDAS NOVAS           | 04890214     | SERRA DE CALDAS        | 06/04/2020 15:50 | 06/04/2020 18:18 | 06/04/2020 15:50 | 06/04/2020 17:43 | 1,89  | 1    | 1,89    | CHI |
| 20200416972 | CALDAS NOVAS           | 04890214     | SERRA DE CALDAS        | 06/04/2020 15:50 | 06/04/2020 18:18 | 06/04/2020 15:58 | 06/04/2020 17:43 | 1,75  | 1983 | 3473,00 | CHI |
| 20200416972 | CALDAS NOVAS           | 04890214     | SERRA DE CALDAS        | 06/04/2020 15:50 | 06/04/2020 18:18 | 06/04/2020 15:58 | 06/04/2020 18:18 | 2,33  | 1033 | 2406,60 | CHI |
| 20200416897 | CHAPADA DO CEU         | DJ11223663   | CHAPADA DO CEU         | 06/04/2020 15:51 | 06/04/2020 17:48 | 06/04/2020 15:51 | 06/04/2020 17:48 | 1,94  | 2    | 3,88    | CHI |
| 20200416091 | VALPARAISO DE GOIAS    | VA10407958   | MARAJOARA              | 06/04/2020 15:53 | 06/04/2020 18:03 | 06/04/2020 15:53 | 06/04/2020 16:42 | 0,82  | 2326 | 1918,30 | CHI |
| 20200416091 | VALPARAISO DE GOIAS    | XX28331114   | MARAJOARA              | 06/04/2020 15:53 | 06/04/2020 18:03 | 06/04/2020 15:53 | 06/04/2020 18:03 | 2,17  | 1450 | 3147,71 | CHI |
| 20200416910 | RIO VERDE              | 10019445529  | RIO VERDE S1           | 06/04/2020 15:53 | 06/04/2020 19:31 | 06/04/2020 15:53 | 06/04/2020 19:31 | 3,63  | 1    | 3,63    | CHI |
| 20200416993 | VALPARAISO DE GOIAS    | VA11192814   | PACAEMBU S2            | 06/04/2020 15:53 | 06/04/2020 18:14 | 06/04/2020 15:53 | 06/04/2020 17:32 | 1,64  | 100  | 164,44  | CHI |
| 20200416993 | VALPARAISO DE GOIAS    | LZ12000358   | PACAEMBU S2            | 06/04/2020 15:53 | 06/04/2020 18:14 | 06/04/2020 15:53 | 06/04/2020 18:14 | 2,34  | 220  | 514,31  | CHI |
| 20200417887 | CAMPINORTE             | CR12282384   | MARA ROSA              | 06/04/2020 15:53 | 06/04/2020 18:51 | 06/04/2020 15:53 | 06/04/2020 18:51 | 2,95  | 1    | 2,95    | CHI |
| 20200417887 | URUACU                 | CR12282384   | MARA ROSA              | 06/04/2020 15:53 | 06/04/2020 18:51 | 06/04/2020 15:53 | 06/04/2020 18:51 | 2,95  | 5    | 14,77   | CHI |
| 20200416936 | URUACU                 | UR12384346   | URUACU                 | 06/04/2020 15:57 | 06/04/2020 20:25 | 06/04/2020 15:57 | 06/04/2020 20:25 | 4,47  | 2    | 8,93    | CHI |
| 20200416943 | HIDROLANDIA            | HD31097472   | CEPAIGO S2             | 06/04/2020 15:58 | 07/04/2020 08:56 | 06/04/2020 15:58 | 07/04/2020 08:56 | 16,96 | 1    | 16,96   | CHI |
| 20200417203 | BONFINOPOLIS           | BO10396186   | CEPAIGO S2             | 06/04/2020 15:58 | 06/04/2020 22:58 | 06/04/2020 15:58 | 06/04/2020 22:11 | 6,23  | 65   | 404,84  | CHI |

|             |                            |              |                           |                  |                  |                  |                  |       |      |         |     |
|-------------|----------------------------|--------------|---------------------------|------------------|------------------|------------------|------------------|-------|------|---------|-----|
| 20200417203 | BONFINOPOLIS               | BO12193038LD | CEPAIGO S2                | 06/04/2020 15:58 | 06/04/2020 22:58 | 06/04/2020 15:58 | 06/04/2020 22:58 | 7,01  | 583  | 4085,70 | CHI |
| 20200417203 | LEOPOLDO DE BULHOES        | BO12193038LD | CEPAIGO S2                | 06/04/2020 15:58 | 06/04/2020 22:58 | 06/04/2020 15:58 | 06/04/2020 22:58 | 7,01  | 12   | 84,10   | CHI |
| 20200417423 | VALPARAISO DE GOIAS        | VA12090968   | MARAJOARA                 | 06/04/2020 16:02 | 06/04/2020 22:20 | 06/04/2020 16:02 | 06/04/2020 20:46 | 4,74  | 1208 | 5723,91 | CHI |
| 20200417423 | VALPARAISO DE GOIAS        | VA12090968   | MARAJOARA                 | 06/04/2020 16:02 | 06/04/2020 22:20 | 06/04/2020 16:02 | 06/04/2020 21:21 | 5,32  | 222  | 1180,79 | CHI |
| 20200417423 | VALPARAISO DE GOIAS        | VA11349004   | MARAJOARA                 | 06/04/2020 16:02 | 06/04/2020 22:20 | 06/04/2020 21:25 | 06/04/2020 22:20 | 0,91  | 94   | 85,28   | CHI |
| 20200416979 | ARAGOIANIA                 | 10018399620  | GUAPO S2                  | 06/04/2020 16:03 | 06/04/2020 17:58 | 06/04/2020 16:03 | 06/04/2020 17:58 | 1,91  | 1    | 1,91    | CHI |
| 20200417005 | FORMOSA                    | FA21322652   | ITIQUEIRA                 | 06/04/2020 16:06 | 06/04/2020 16:43 | 06/04/2020 16:06 | 06/04/2020 16:43 | 0,60  | 1    | 0,60    | CHI |
| 20200418015 | GOIANESIA                  | GE12379106   | GOIANESIA S2              | 06/04/2020 16:07 | 06/04/2020 20:13 | 06/04/2020 16:07 | 06/04/2020 20:13 | 4,09  | 190  | 777,58  | CHI |
| 20200417015 | JARAGUA                    | JA21121772   | JARAGUA                   | 06/04/2020 16:08 | 06/04/2020 23:41 | 06/04/2020 16:08 | 06/04/2020 23:41 | 7,55  | 1    | 7,55    | CHI |
| 20200417016 | CRIXAS                     | CX12181532   | SERRA DO OURO             | 06/04/2020 16:08 | 07/04/2020 00:04 | 06/04/2020 16:08 | 07/04/2020 00:04 | 7,93  | 10   | 79,33   | CHI |
| 20200417017 | CHAPADAO DO CEU            | AE12107330   | CHAPADAO DO CEU           | 06/04/2020 16:08 | 06/04/2020 18:51 | 06/04/2020 16:08 | 06/04/2020 18:51 | 2,71  | 1    | 2,71    | CHI |
| 20200416098 | GOIANIA                    | GN10383715   | AEROPORTO S3              | 06/04/2020 16:10 | 06/04/2020 21:48 | 06/04/2020 16:10 | 06/04/2020 16:14 | 0,06  | 3109 | 177,90  | CHI |
| 20200416098 | GOIANIA                    | GN16410433   | AEROPORTO S3              | 06/04/2020 16:10 | 06/04/2020 21:48 | 06/04/2020 16:12 | 06/04/2020 19:39 | 3,44  | 236  | 810,66  | CHI |
| 20200416098 | GOIANIA                    | GN10383714   | AEROPORTO S3              | 06/04/2020 16:10 | 06/04/2020 21:48 | 06/04/2020 16:12 | 06/04/2020 21:14 | 5,03  | 706  | 3553,93 | CHI |
| 20200416098 | GOIANIA                    | GN13130531   | AEROPORTO S3              | 06/04/2020 16:10 | 06/04/2020 21:48 | 06/04/2020 21:44 | 06/04/2020 21:48 | 0,06  | 236  | 14,42   | CHI |
| 20200417030 | SANTA RITA DO NOVO DESTINO | BA11068061   | BARRO ALTO                | 06/04/2020 16:10 | 06/04/2020 23:03 | 06/04/2020 16:10 | 06/04/2020 23:03 | 6,87  | 131  | 900,33  | CHI |
| 20200417067 | BARRO ALTO                 | GE12000092   | GOIANESIA S1              | 06/04/2020 16:10 | 06/04/2020 19:42 | 06/04/2020 16:10 | 06/04/2020 19:42 | 3,52  | 2    | 7,05    | CHI |
| 20200417067 | GOIANESIA                  | GE12000092   | GOIANESIA S1              | 06/04/2020 16:10 | 06/04/2020 19:42 | 06/04/2020 16:10 | 06/04/2020 19:42 | 3,52  | 19   | 66,97   | CHI |
| 20200417516 | SAO MIGUEL DO ARAGUAIA     | SM11038671   | SAO MIGUEL DO ARAGUAIA    | 06/04/2020 16:10 | 06/04/2020 20:53 | 06/04/2020 16:10 | 06/04/2020 20:53 | 4,72  | 122  | 575,40  | CHI |
| 20200418263 | GOIANESIA                  | GE12317825RE | GOIANESIA S2              | 06/04/2020 16:11 | 06/04/2020 21:13 | 06/04/2020 16:11 | 06/04/2020 21:13 | 5,03  | 59   | 296,79  | CHI |
| 20200417036 | LUZIANIA                   | LZ12032018   | RIO VERMELHO              | 06/04/2020 16:12 | 07/04/2020 09:36 | 06/04/2020 16:12 | 07/04/2020 09:36 | 17,40 | 3    | 52,20   | CHI |
| 20200417046 | GUARINOS                   | GF21244482   | SANTA TEREZINHA           | 06/04/2020 16:12 | 07/04/2020 02:56 | 06/04/2020 16:12 | 07/04/2020 02:56 | 10,72 | 2    | 21,43   | CHI |
| 20200417103 | GOIANIA                    | 00602224     | ATLANTICO S3              | 06/04/2020 16:12 | 06/04/2020 16:16 | 06/04/2020 16:12 | 06/04/2020 16:16 | 0,06  | 6694 | 392,34  | CHI |
| 20200417053 | NOVA CRIXAS                | NA21121188   | NOVA CRIXAS               | 06/04/2020 16:13 | 07/04/2020 11:55 | 06/04/2020 16:13 | 07/04/2020 11:55 | 19,68 | 1    | 19,68   | CHI |
| 20200417054 | VALPARAISO DE GOIAS        | VA12247720   | MARAJOARA                 | 06/04/2020 16:14 | 06/04/2020 21:05 | 06/04/2020 16:14 | 06/04/2020 21:05 | 4,86  | 220  | 1069,26 | CHI |
| 20200417058 | ANAPOLIS                   | 20783954     | ANAPOLIS UNIVERSITARIO S2 | 06/04/2020 16:14 | 06/04/2020 23:52 | 06/04/2020 16:14 | 06/04/2020 23:52 | 7,62  | 1    | 7,62    | CHI |
| 20200417064 | GOIANESIA                  | 10013982506  | GOIANESIA S2              | 06/04/2020 16:15 | 06/04/2020 23:01 | 06/04/2020 16:15 | 06/04/2020 23:01 | 6,75  | 1    | 6,75    | CHI |
| 20200417065 | NIQUELANDIA                | NQ21088705   | URUACU                    | 06/04/2020 16:15 | 06/04/2020 20:37 | 06/04/2020 16:15 | 06/04/2020 20:37 | 4,35  | 2    | 8,71    | CHI |
| 20200417114 | ITAPACI                    | IW12081353   | ITAPACI                   | 06/04/2020 16:15 | 06/04/2020 22:00 | 06/04/2020 16:15 | 06/04/2020 22:00 | 5,75  | 23   | 132,24  | CHI |
| 20200417384 | PIRENOPOLIS                | PV12355915   | CORUMBA                   | 06/04/2020 16:16 | 06/04/2020 21:07 | 06/04/2020 16:16 | 06/04/2020 21:07 | 4,85  | 21   | 101,76  | CHI |
| 20200417077 | ANAPOLIS                   | 20473606     | ANAPOLIS UNIVERSITARIO S1 | 06/04/2020 16:18 | 06/04/2020 19:33 | 06/04/2020 16:18 | 06/04/2020 19:33 | 3,24  | 1    | 3,24    | CHI |
| 20200417082 | ALTO PARAISO DE GOIAS      | BF21129911   | FLORES DE GOIAS           | 06/04/2020 16:19 | 06/04/2020 17:15 | 06/04/2020 16:19 | 06/04/2020 17:15 | 0,93  | 1    | 0,93    | CHI |
| 20200417091 | ORIZONA                    | OZ21248900   | PIRES DO RIO S2           | 06/04/2020 16:19 | 06/04/2020 17:21 | 06/04/2020 16:19 | 06/04/2020 17:21 | 1,02  | 1    | 1,02    | CHI |

|             |                        |              |                        |                  |                  |                  |                  |       |     |         |     |
|-------------|------------------------|--------------|------------------------|------------------|------------------|------------------|------------------|-------|-----|---------|-----|
| 20200417170 | GOIANIA                | GN12026288   | REAL S1                | 06/04/2020 16:19 | 06/04/2020 23:09 | 06/04/2020 16:19 | 06/04/2020 23:09 | 6,83  | 625 | 4268,92 | CHI |
| 20200417398 | GOIANIA                | GN11000654   | CAMPINAS S3            | 06/04/2020 16:19 | 07/04/2020 11:15 | 06/04/2020 16:19 | 07/04/2020 11:15 | 18,93 | 100 | 1893,33 | CHI |
| 20200419778 | GOIANIA                | GN11001668   | REAL S1                | 06/04/2020 16:19 | 07/04/2020 10:45 | 06/04/2020 16:19 | 07/04/2020 10:45 | 18,43 | 91  | 1677,16 | CHI |
| 20200417092 | COCALZINHO DE GOIAS    | ZN12297619   | COCALZINHO             | 06/04/2020 16:20 | 06/04/2020 21:47 | 06/04/2020 16:20 | 06/04/2020 21:47 | 5,45  | 4   | 21,80   | CHI |
| 20200417097 | NOVA CRIXAS            | NA21095575   | NOVA CRIXAS            | 06/04/2020 16:20 | 07/04/2020 13:01 | 06/04/2020 16:20 | 07/04/2020 13:01 | 20,68 | 1   | 20,68   | CHI |
| 20200417571 | GOIANESIA              | GE12291463   | GOIANESIA S2           | 06/04/2020 16:20 | 06/04/2020 17:22 | 06/04/2020 16:20 | 06/04/2020 17:22 | 1,03  | 365 | 375,95  | CHI |
| 20200419641 | CRIXAS                 | CX12132683LD | SERRA DO OURO          | 06/04/2020 16:21 | 08/04/2020 11:27 | 06/04/2020 16:21 | 08/04/2020 11:27 | 43,10 | 43  | 1853,17 | CHI |
| 20200419641 | CRIXAS                 | CX12132683LD | SERRA DO OURO          | 06/04/2020 16:21 | 08/04/2020 11:27 | 07/04/2020 15:55 | 08/04/2020 11:27 | 19,54 | 91  | 1777,84 | CHI |
| 20200419641 | NOVA CRIXAS            | CX12132683LD | SERRA DO OURO          | 06/04/2020 16:21 | 08/04/2020 11:27 | 07/04/2020 15:55 | 08/04/2020 11:27 | 19,54 | 5   | 97,68   | CHI |
| 20200417200 | GOIANIA                | GN12242737   | AEROPORTO S1           | 06/04/2020 16:22 | 06/04/2020 18:14 | 06/04/2020 16:22 | 06/04/2020 18:14 | 1,86  | 195 | 363,03  | CHI |
| 20200417121 | CRIXAS                 | CX12266385   | SERRA DO OURO          | 06/04/2020 16:23 | 07/04/2020 09:46 | 06/04/2020 16:23 | 07/04/2020 09:46 | 17,37 | 15  | 260,60  | CHI |
| 20200417128 | GOIANIA                | 10002164173  | CAMPINAS S3            | 06/04/2020 16:24 | 07/04/2020 03:40 | 06/04/2020 16:24 | 07/04/2020 03:40 | 11,25 | 1   | 11,25   | CHI |
| 20200419470 | NOVO PLANALTO          | SM12074386   | SAO MIGUEL DO ARAGUAIA | 06/04/2020 16:24 | 07/04/2020 00:19 | 06/04/2020 16:24 | 07/04/2020 00:19 | 7,92  | 6   | 47,50   | CHI |
| 20200419470 | SAO MIGUEL DO ARAGUAIA | SM12074386   | SAO MIGUEL DO ARAGUAIA | 06/04/2020 16:24 | 07/04/2020 00:19 | 06/04/2020 16:24 | 07/04/2020 00:19 | 7,92  | 135 | 1068,75 | CHI |
| 20200417132 | GOIANIA                | GN11000261   | AEROPORTO S2           | 06/04/2020 16:25 | 06/04/2020 19:29 | 06/04/2020 16:25 | 06/04/2020 19:29 | 3,07  | 73  | 223,75  | CHI |
| 20200417136 | APARECIDA DE GOIANIA   | 10029748966  | REAL S1                | 06/04/2020 16:25 | 06/04/2020 21:45 | 06/04/2020 16:25 | 06/04/2020 21:45 | 5,33  | 1   | 5,33    | CHI |
| 20200417139 | NOVA AURORA            | NE21311815   | CATALAO S1             | 06/04/2020 16:25 | 06/04/2020 20:25 | 06/04/2020 16:25 | 06/04/2020 20:25 | 3,99  | 1   | 3,99    | CHI |
| 20200417151 | NOVA CRIXAS            | NA11357654   | NOVA CRIXAS            | 06/04/2020 16:26 | 07/04/2020 11:10 | 06/04/2020 16:26 | 07/04/2020 11:10 | 18,72 | 1   | 18,72   | CHI |
| 20200417152 | JANDAIA                | JD12134335   | PALMEIRAS              | 06/04/2020 16:27 | 06/04/2020 20:23 | 06/04/2020 16:27 | 06/04/2020 20:23 | 3,93  | 4   | 15,72   | CHI |
| 20200417156 | GOIANIA                | GN11001793   | CAMPINAS S3            | 06/04/2020 16:27 | 07/04/2020 13:10 | 06/04/2020 16:27 | 07/04/2020 13:10 | 20,70 | 37  | 765,94  | CHI |
| 20200416707 | PONTALINA              | PK12148048   | PONTALINA              | 06/04/2020 16:28 | 06/04/2020 22:08 | 06/04/2020 16:28 | 06/04/2020 22:08 | 5,66  | 126 | 712,81  | CHI |
| 20200417178 | GOIANIA                | GN11001920   | GOIANIA LESTE S3       | 06/04/2020 16:28 | 06/04/2020 18:00 | 06/04/2020 16:28 | 06/04/2020 18:00 | 1,53  | 42  | 64,15   | CHI |
| 20200417166 | PONTALINA              | PK11000002   | PONTALINA              | 06/04/2020 16:29 | 06/04/2020 19:21 | 06/04/2020 16:29 | 06/04/2020 19:21 | 2,85  | 55  | 156,86  | CHI |
| 20200417173 | ALVORADA DO NORTE      | SI12302708   | IACIARA S2             | 06/04/2020 16:30 | 06/04/2020 22:36 | 06/04/2020 16:30 | 06/04/2020 22:36 | 6,09  | 1   | 6,09    | CHI |
| 20200417173 | SITIO D ABADIA         | SI12302708   | IACIARA S2             | 06/04/2020 16:30 | 06/04/2020 22:36 | 06/04/2020 16:30 | 06/04/2020 22:36 | 6,09  | 2   | 12,18   | CHI |
| 20200417620 | GOIANIA                | GN11127358   | ATLANTICO S2           | 06/04/2020 16:30 | 06/04/2020 21:05 | 06/04/2020 16:30 | 06/04/2020 21:05 | 4,58  | 112 | 512,90  | CHI |
| 20200417704 | ANAPOLIS               | AN11129407   | JUNDIAI S1             | 06/04/2020 16:30 | 06/04/2020 21:14 | 06/04/2020 16:30 | 06/04/2020 21:14 | 4,72  | 61  | 287,80  | CHI |
| 20200417302 | NOVA CRIXAS            | NA10396027   | NOVA CRIXAS            | 06/04/2020 16:31 | 07/04/2020 09:00 | 06/04/2020 16:31 | 06/04/2020 17:53 | 1,37  | 39  | 53,27   | CHI |
| 20200417302 | MUNDO NOVO DE GOIAS    | NA10396027   | NOVA CRIXAS            | 06/04/2020 16:31 | 07/04/2020 09:00 | 06/04/2020 16:31 | 06/04/2020 21:29 | 4,96  | 45  | 223,10  | CHI |
| 20200417302 | NOVA CRIXAS            | NA10396027   | NOVA CRIXAS            | 06/04/2020 16:31 | 07/04/2020 09:00 | 06/04/2020 16:31 | 06/04/2020 21:29 | 4,96  | 69  | 342,09  | CHI |
| 20200417302 | NOVA CRIXAS            | NA12263044LD | NOVA CRIXAS            | 06/04/2020 16:31 | 07/04/2020 09:00 | 06/04/2020 16:31 | 06/04/2020 23:40 | 7,14  | 1   | 7,14    | CHI |
| 20200417302 | NOVA CRIXAS            | NA12334349   | NOVA CRIXAS            | 06/04/2020 16:31 | 07/04/2020 09:00 | 06/04/2020 16:31 | 07/04/2020 08:24 | 15,87 | 25  | 396,74  | CHI |
| 20200417302 | NOVA CRIXAS            | NA12334349   | NOVA CRIXAS            | 06/04/2020 16:31 | 07/04/2020 09:00 | 06/04/2020 16:31 | 07/04/2020 09:00 | 16,47 | 61  | 1004,94 | CHI |



|              |                             |              |                  |                  |                  |                  |                  |       |      |         |     |
|--------------|-----------------------------|--------------|------------------|------------------|------------------|------------------|------------------|-------|------|---------|-----|
| 20200419042  | ACREUNA                     | EU12271441   | ACREUNA          | 06/04/2020 16:31 | 06/04/2020 21:14 | 06/04/2020 16:31 | 06/04/2020 21:14 | 4,71  | 269  | 1267,29 | CHI |
| 20200417187  | GOIANIA                     | GN11002051   | FERROVIARIO S3   | 06/04/2020 16:32 | 06/04/2020 18:44 | 06/04/2020 16:32 | 06/04/2020 18:44 | 2,18  | 71   | 155,10  | CHI |
| 202004105657 | PADRE BERNARDO              | PB12089675   | PADRE BERNARDO   | 06/04/2020 16:32 | 06/04/2020 18:44 | 06/04/2020 16:32 | 06/04/2020 18:44 | 2,19  | 223  | 489,18  | CHI |
| 20200417190  | JUSSARA                     | JR11009923   | JUSSARA          | 06/04/2020 16:33 | 06/04/2020 20:33 | 06/04/2020 16:33 | 06/04/2020 20:33 | 4,01  | 57   | 228,60  | CHI |
| 20200417196  | FORMOSA                     | 610037213    | ITIQUEIRA        | 06/04/2020 16:33 | 06/04/2020 22:37 | 06/04/2020 16:33 | 06/04/2020 22:37 | 6,06  | 1    | 6,06    | CHI |
| 20200417437  | GOIANIA                     | GN11001651   | CAMPINAS S3      | 06/04/2020 16:33 | 06/04/2020 20:49 | 06/04/2020 16:33 | 06/04/2020 20:49 | 4,27  | 109  | 464,92  | CHI |
| 20200419480  | GOIANESIA                   | GE12353258LD | GOIANESIA S2     | 06/04/2020 16:35 | 06/04/2020 23:50 | 06/04/2020 16:35 | 06/04/2020 22:22 | 5,77  | 151  | 871,52  | CHI |
| 20200419480  | VILA PROPICIO               | GE12353258LD | GOIANESIA S2     | 06/04/2020 16:35 | 06/04/2020 23:50 | 06/04/2020 16:35 | 06/04/2020 22:22 | 5,77  | 18   | 103,89  | CHI |
| 20200419480  | GOIANESIA                   | GE12353258LD | GOIANESIA S2     | 06/04/2020 16:35 | 06/04/2020 23:50 | 06/04/2020 16:35 | 06/04/2020 23:50 | 7,24  | 13   | 94,09   | CHI |
| 20200417309  | SENADOR CANEDO              | 10004736824  | SENADOR CANEDO   | 06/04/2020 16:36 | 06/04/2020 23:52 | 06/04/2020 16:36 | 06/04/2020 23:52 | 7,26  | 1    | 7,26    | CHI |
| 20200417311  | GOIANIA                     | GN11229292   | ATLANTICO S2     | 06/04/2020 16:36 | 06/04/2020 23:07 | 06/04/2020 16:36 | 06/04/2020 23:07 | 6,51  | 19   | 123,75  | CHI |
| 20200417320  | GOIANIA                     | GN12002508   | ATLANTICO S3     | 06/04/2020 16:36 | 06/04/2020 21:26 | 06/04/2020 16:36 | 06/04/2020 21:26 | 4,84  | 1082 | 5237,78 | CHI |
| 20200417429  | GOIANIA                     | GN11171217   | CAMPINAS S3      | 06/04/2020 16:36 | 07/04/2020 14:56 | 06/04/2020 16:36 | 07/04/2020 14:56 | 22,34 | 119  | 2658,86 | CHI |
| 20200418095  | GOIANIA                     | 00580234     | GOIANIA LESTE S1 | 06/04/2020 16:36 | 06/04/2020 16:42 | 06/04/2020 16:36 | 06/04/2020 16:42 | 0,09  | 3202 | 303,30  | CHI |
| 20200417232  | GOIANIA                     | GN10383704   | AEROPORTO S1     | 06/04/2020 16:37 | 06/04/2020 18:14 | 06/04/2020 16:37 | 06/04/2020 18:14 | 1,62  | 1881 | 3045,65 | CHI |
| 20200417315  | ANICUNS                     | 910007433    | ANICUNS          | 06/04/2020 16:37 | 06/04/2020 19:04 | 06/04/2020 16:37 | 06/04/2020 19:04 | 2,44  | 1    | 2,44    | CHI |
| 20200418348  | GOIANIA                     | 00582254     | GOIANIA LESTE S3 | 06/04/2020 16:37 | 06/04/2020 17:30 | 06/04/2020 16:37 | 06/04/2020 17:30 | 0,88  | 510  | 450,50  | CHI |
| 20200418884  | GOIANIA                     | GN11000162   | AEROPORTO S1     | 06/04/2020 16:37 | 07/04/2020 00:30 | 06/04/2020 16:37 | 07/04/2020 00:30 | 7,88  | 75   | 590,65  | CHI |
| 20200417330  | SERRANOPOLIS                | SX12260467   | JATAI S1         | 06/04/2020 16:38 | 06/04/2020 19:23 | 06/04/2020 16:38 | 06/04/2020 19:23 | 2,74  | 7    | 19,17   | CHI |
| 20200417675  | ANAPOLIS                    | AN11198725   | JUNDIAI S2       | 06/04/2020 16:38 | 06/04/2020 21:39 | 06/04/2020 16:38 | 06/04/2020 21:39 | 5,01  | 94   | 471,04  | CHI |
| 20200417332  | SANTO ANTONIO DO DESCOBERTO | 10013535089  | ALEXANIA         | 06/04/2020 16:39 | 06/04/2020 17:55 | 06/04/2020 16:39 | 06/04/2020 17:55 | 1,26  | 1    | 1,26    | CHI |
| 20200417353  | GOIANIA                     | GN12000063   | CAMPINAS S1      | 06/04/2020 16:40 | 06/04/2020 21:58 | 06/04/2020 16:40 | 06/04/2020 21:58 | 5,30  | 339  | 1795,29 | CHI |
| 20200417357  | NOVA IGUACU DE GOIAS        | UR12237466   | URUACU           | 06/04/2020 16:40 | 06/04/2020 23:01 | 06/04/2020 16:40 | 06/04/2020 23:01 | 6,34  | 2    | 12,67   | CHI |
| 20200417357  | URUACU                      | UR12237466   | URUACU           | 06/04/2020 16:40 | 06/04/2020 23:01 | 06/04/2020 16:40 | 06/04/2020 23:01 | 6,34  | 4    | 25,35   | CHI |
| 20200417235  | CRIXAS                      | CX12318471   | SERRA DO OURO    | 06/04/2020 16:41 | 07/04/2020 03:29 | 06/04/2020 16:41 | 07/04/2020 03:29 | 10,79 | 12   | 129,45  | CHI |
| 20200419957  | GOIANESIA                   | GE11339481   | GOIANESIA S2     | 06/04/2020 16:41 | 07/04/2020 01:20 | 06/04/2020 16:41 | 07/04/2020 01:20 | 8,66  | 82   | 710,05  | CHI |
| 20200417369  | CACHOEIRA DE GOIAS          | CG21388886   | FIRMINOPOLIS S2  | 06/04/2020 16:42 | 06/04/2020 18:56 | 06/04/2020 16:42 | 06/04/2020 18:56 | 2,22  | 1    | 2,22    | CHI |
| 20200417218  | GOIANIA                     | GN10380038   | AEROPORTO S1     | 06/04/2020 16:43 | 07/04/2020 01:33 | 06/04/2020 16:43 | 06/04/2020 19:38 | 2,92  | 1063 | 3102,78 | CHI |
| 20200417218  | GOIANIA                     | GN10380038   | AEROPORTO S1     | 06/04/2020 16:43 | 07/04/2020 01:33 | 06/04/2020 16:43 | 06/04/2020 20:45 | 4,03  | 1370 | 5519,96 | CHI |
| 20200417218  | GOIANIA                     | GN10380038   | AEROPORTO S1     | 06/04/2020 16:43 | 07/04/2020 01:33 | 06/04/2020 22:22 | 06/04/2020 22:29 | 0,12  | 1037 | 120,98  | CHI |
| 20200417218  | GOIANIA                     | GN10380038   | AEROPORTO S1     | 06/04/2020 16:43 | 07/04/2020 01:33 | 06/04/2020 23:11 | 06/04/2020 23:18 | 0,12  | 1037 | 123,86  | CHI |
| 20200417218  | GOIANIA                     | GN13047485   | AEROPORTO S1     | 06/04/2020 16:43 | 07/04/2020 01:33 | 06/04/2020 20:47 | 06/04/2020 23:53 | 3,11  | 722  | 2246,42 | CHI |
| 20200417218  | GOIANIA                     | GN12000796LD | AEROPORTO S1     | 06/04/2020 16:43 | 07/04/2020 01:33 | 06/04/2020 20:47 | 07/04/2020 00:11 | 3,41  | 593  | 2024,77 | CHI |

|               |                   |             |                  |                  |                  |                  |                  |       |      |         |     |
|---------------|-------------------|-------------|------------------|------------------|------------------|------------------|------------------|-------|------|---------|-----|
| 20200417218   | GOIANIA           | GN16409425  | GOIANIA LESTE S1 | 06/04/2020 16:43 | 07/04/2020 01:33 | 07/04/2020 00:30 | 07/04/2020 00:38 | 0,12  | 762  | 94,19   | CHI |
| 20200417218   | GOIANIA           | GN13383758B | AEROPORTO S1     | 06/04/2020 16:43 | 07/04/2020 01:33 | 06/04/2020 20:47 | 07/04/2020 00:38 | 3,86  | 22   | 84,91   | CHI |
| 20200417218   | GOIANIA           | GN11000241  | AEROPORTO S1     | 06/04/2020 16:43 | 07/04/2020 01:33 | 06/04/2020 20:47 | 07/04/2020 01:33 | 4,78  | 33   | 157,70  | CHI |
| 20200417370   | TERESINA DE GOIAS | TE21218409  | FLORES DE GOIAS  | 06/04/2020 16:43 | 06/04/2020 20:15 | 06/04/2020 16:43 | 06/04/2020 20:15 | 3,55  | 3    | 10,65   | CHI |
| 20200417372   | JARAGUA           | 70054629    | JARAGUA          | 06/04/2020 16:43 | 06/04/2020 20:14 | 06/04/2020 16:43 | 06/04/2020 20:14 | 3,52  | 1    | 3,52    | CHI |
| 20200419068   | GOIANESIA         | GE11327805  | GOIANESIA S2     | 06/04/2020 16:43 | 06/04/2020 21:13 | 06/04/2020 16:43 | 06/04/2020 21:13 | 4,49  | 95   | 426,95  | CHI |
| 20200417380   | IPORA             | 730092938   | IPORA            | 06/04/2020 16:44 | 06/04/2020 20:06 | 06/04/2020 16:44 | 06/04/2020 20:06 | 3,36  | 1    | 3,36    | CHI |
| 20200417438   | MOZARLANDIA       | NA12084403  | MOZARLANDIA      | 06/04/2020 16:44 | 06/04/2020 19:01 | 06/04/2020 16:44 | 06/04/2020 19:01 | 2,28  | 2    | 4,55    | CHI |
| 20200417438   | NOVA CRIXAS       | NA12084403  | MOZARLANDIA      | 06/04/2020 16:44 | 06/04/2020 19:01 | 06/04/2020 16:44 | 06/04/2020 19:01 | 2,28  | 5    | 11,38   | CHI |
| 20200417731   | GOIANIA           | GN12002215  | CAMPINAS S3      | 06/04/2020 16:44 | 07/04/2020 02:19 | 06/04/2020 16:44 | 07/04/2020 02:19 | 9,57  | 1040 | 9951,64 | CHI |
| 20200417857   | GOIANIA           | GN11000900  | CAMPINAS S2      | 06/04/2020 16:44 | 06/04/2020 18:55 | 06/04/2020 16:44 | 06/04/2020 18:55 | 2,18  | 132  | 287,43  | CHI |
| 20200417861   | GOIANIA           | GN11001383  | CAMPINAS S2      | 06/04/2020 16:44 | 06/04/2020 20:21 | 06/04/2020 16:44 | 06/04/2020 20:21 | 3,62  | 140  | 506,22  | CHI |
| 20200417989   | GOIANIA           | GN11199060  | CAMPINAS S2      | 06/04/2020 16:44 | 06/04/2020 20:21 | 06/04/2020 16:44 | 06/04/2020 20:21 | 3,62  | 125  | 451,98  | CHI |
| 20200418017   | GOIANIA           | GN11001978  | CAMPINAS S2      | 06/04/2020 16:44 | 06/04/2020 20:46 | 06/04/2020 16:44 | 06/04/2020 20:46 | 4,03  | 112  | 451,08  | CHI |
| 20200418171   | GOIANIA           | GN11002802  | CAMPINAS S2      | 06/04/2020 16:44 | 06/04/2020 20:02 | 06/04/2020 16:44 | 06/04/2020 20:02 | 3,29  | 54   | 177,87  | CHI |
| 20200419080   | GOIANIA           | GN12002466  | CAMPINAS S2      | 06/04/2020 16:44 | 07/04/2020 13:42 | 06/04/2020 16:44 | 07/04/2020 13:42 | 20,96 | 64   | 1341,49 | CHI |
| 20200419841   | GOIANIA           | GN11001132  | CAMPINAS S2      | 06/04/2020 16:44 | 07/04/2020 10:00 | 06/04/2020 16:44 | 07/04/2020 06:57 | 14,21 | 123  | 1747,93 | CHI |
| 20200419841   | GOIANIA           | GN12000625  | CAMPINAS S2      | 06/04/2020 16:44 | 07/04/2020 10:00 | 07/04/2020 07:00 | 07/04/2020 10:00 | 3,00  | 123  | 369,03  | CHI |
| 20200420309   | GOIANIA           | GN11000926  | CAMPINAS S2      | 06/04/2020 16:44 | 07/04/2020 13:10 | 06/04/2020 16:44 | 07/04/2020 13:10 | 20,43 | 126  | 2574,11 | CHI |
| 20200420375   | GOIANIA           | GN13000286  | CAMPINAS S2      | 06/04/2020 16:44 | 07/04/2020 11:13 | 06/04/2020 16:44 | 07/04/2020 11:13 | 18,48 | 108  | 1995,63 | CHI |
| 2020040600083 | GOIANIA           | GN10383790  | CAMPINAS S2      | 06/04/2020 16:44 | 07/04/2020 02:34 | 06/04/2020 16:44 | 06/04/2020 16:49 | 0,09  | 1514 | 136,26  | CHI |
| 2020040600083 | GOIANIA           | GN10383694  | CAMPINAS S2      | 06/04/2020 16:44 | 07/04/2020 02:34 | 06/04/2020 16:44 | 06/04/2020 16:52 | 0,13  | 5672 | 738,94  | CHI |
| 2020040600083 | GOIANIA           | GN16401519  | CAMPINAS S2      | 06/04/2020 16:44 | 07/04/2020 02:34 | 06/04/2020 16:44 | 06/04/2020 16:54 | 0,17  | 6957 | 1157,57 | CHI |
| 2020040600083 | GOIANIA           | GN10385853  | CAMPINAS S2      | 06/04/2020 16:44 | 07/04/2020 02:34 | 06/04/2020 16:44 | 06/04/2020 16:57 | 0,22  | 1573 | 344,75  | CHI |
| 2020040600083 | GOIANIA           | GN16403888  | CAMPINAS S2      | 06/04/2020 16:44 | 07/04/2020 02:34 | 06/04/2020 16:44 | 06/04/2020 17:03 | 0,32  | 442  | 139,35  | CHI |
| 2020040600083 | GOIANIA           | GN16403881  | CAMPINAS S2      | 06/04/2020 16:44 | 07/04/2020 02:34 | 06/04/2020 16:44 | 06/04/2020 17:17 | 0,55  | 8028 | 4428,78 | CHI |
| 2020040600083 | GOIANIA           | GN16409449  | CAMPINAS S2      | 06/04/2020 16:44 | 07/04/2020 02:34 | 06/04/2020 16:44 | 06/04/2020 17:38 | 0,90  | 4494 | 4029,62 | CHI |
| 2020040600083 | GOIANIA           | 00612124    | CAMPINAS S2      | 06/04/2020 16:44 | 07/04/2020 02:34 | 06/04/2020 16:44 | 06/04/2020 17:42 | 0,97  | 578  | 563,23  | CHI |
| 2020040600083 | GOIANIA           | GN10385845  | CAMPINAS S2      | 06/04/2020 16:44 | 07/04/2020 02:34 | 06/04/2020 16:44 | 06/04/2020 17:44 | 1,00  | 970  | 965,42  | CHI |
| 2020040600083 | GOIANIA           | GN16404349  | CAMPINAS S2      | 06/04/2020 16:44 | 07/04/2020 02:34 | 06/04/2020 17:20 | 06/04/2020 17:59 | 0,64  | 4591 | 2916,56 | CHI |
| 2020040600083 | GOIANIA           | GN10383691  | CAMPINAS S2      | 06/04/2020 16:44 | 07/04/2020 02:34 | 06/04/2020 17:20 | 06/04/2020 20:21 | 3,01  | 2810 | 8450,29 | CHI |
| 2020040600083 | GOIANIA           | GN16409435  | CAMPINAS S2      | 06/04/2020 16:44 | 07/04/2020 02:34 | 06/04/2020 16:44 | 06/04/2020 21:00 | 4,28  | 3    | 12,83   | CHI |
| 2020040600083 | GOIANIA           | GN16404346  | FERROVIARIO S3   | 06/04/2020 16:44 | 07/04/2020 02:34 | 07/04/2020 00:22 | 07/04/2020 01:32 | 1,17  | 889  | 1040,87 | CHI |

|               |                        |              |                            |                  |                  |                  |                  |       |      |          |     |
|---------------|------------------------|--------------|----------------------------|------------------|------------------|------------------|------------------|-------|------|----------|-----|
| 2020040600083 | GOIANIA                | GN16409449   | CAMPINAS S2                | 06/04/2020 16:44 | 07/04/2020 02:34 | 06/04/2020 16:44 | 07/04/2020 01:36 | 8,86  | 2566 | 22740,46 | CHI |
| 2020040600083 | GOIANIA                | GN13000748   | FERROVIARIO S3             | 06/04/2020 16:44 | 07/04/2020 02:34 | 07/04/2020 02:31 | 07/04/2020 02:34 | 0,05  | 889  | 47,41    | CHI |
| 20200417393   | GOIANIA                | GN11001439   | CAMPINAS S1                | 06/04/2020 16:45 | 07/04/2020 04:09 | 06/04/2020 16:45 | 07/04/2020 04:09 | 11,40 | 144  | 1641,36  | CHI |
| 20200417401   | ALTO PARAISO DE GOIAS  | BF12159157   | NIQUELANDIA SUBTRANSMISSAO | 06/04/2020 16:45 | 06/04/2020 18:37 | 06/04/2020 16:45 | 06/04/2020 18:37 | 1,86  | 16   | 29,72    | CHI |
| 20200417449   | GOIANIA                | GN11000471   | CAMPINAS S3                | 06/04/2020 16:45 | 07/04/2020 18:58 | 06/04/2020 16:45 | 07/04/2020 18:58 | 26,20 | 95   | 2489,34  | CHI |
| 20200417631   | GOIANIA                | GN12346336   | FERROVIARIO S3             | 06/04/2020 16:45 | 07/04/2020 01:46 | 06/04/2020 16:45 | 07/04/2020 01:46 | 9,01  | 691  | 6223,41  | CHI |
| 20200417658   | GOIANIA                | GN11162013   | FERROVIARIO S3             | 06/04/2020 16:45 | 06/04/2020 22:32 | 06/04/2020 16:45 | 06/04/2020 22:32 | 5,77  | 71   | 409,59   | CHI |
| 20200418093   | GOIANIA                | GN12000603   | CAMPINAS S3                | 06/04/2020 16:45 | 06/04/2020 20:59 | 06/04/2020 16:45 | 06/04/2020 20:59 | 4,22  | 394  | 1662,24  | CHI |
| 20200419767   | GOIANIA                | GN12347717   | FERROVIARIO S3             | 06/04/2020 16:45 | 07/04/2020 10:22 | 06/04/2020 16:45 | 07/04/2020 10:22 | 17,60 | 257  | 4523,56  | CHI |
| 20200417579   | PIRES DO RIO           | PR12080258RE | URUTAI                     | 06/04/2020 16:46 | 06/04/2020 19:25 | 06/04/2020 16:46 | 06/04/2020 19:25 | 2,65  | 8    | 21,21    | CHI |
| 20200417579   | URUTAI                 | PR12080258RE | URUTAI                     | 06/04/2020 16:46 | 06/04/2020 19:25 | 06/04/2020 16:46 | 06/04/2020 19:25 | 2,65  | 61   | 161,70   | CHI |
| 20200419274   | GOIANIA                | GN16413885   | AEROPORTO S1               | 06/04/2020 16:46 | 06/04/2020 23:18 | 06/04/2020 16:46 | 06/04/2020 21:32 | 4,75  | 95   | 451,30   | CHI |
| 20200419274   | GOIANIA                | GN16413885   | AEROPORTO S2               | 06/04/2020 16:46 | 06/04/2020 23:18 | 06/04/2020 16:46 | 06/04/2020 21:32 | 4,75  | 1603 | 7615,14  | CHI |
| 20200419274   | GOIANIA                | GN16413637   | AEROPORTO S2               | 06/04/2020 16:46 | 06/04/2020 23:18 | 06/04/2020 16:46 | 06/04/2020 23:18 | 6,52  | 447  | 2915,93  | CHI |
| 20200420086   | PARAUNA                | PU12044570   | ACREUNA                    | 06/04/2020 16:46 | 06/04/2020 22:51 | 06/04/2020 16:46 | 06/04/2020 22:51 | 6,07  | 23   | 139,58   | CHI |
| 20200417581   | GOIANIA                | GN11042298   | FERROVIARIO S3             | 06/04/2020 16:48 | 07/04/2020 09:57 | 06/04/2020 16:48 | 07/04/2020 09:57 | 17,15 | 78   | 1337,68  | CHI |
| 20200417864   | GOIANIA                | GN11000395   | GOIANIA LESTE S3           | 06/04/2020 16:48 | 06/04/2020 23:05 | 06/04/2020 16:48 | 06/04/2020 23:05 | 6,28  | 26   | 163,26   | CHI |
| 20200417899   | GOIANIA                | GN11089169   | FERROVIARIO S1             | 06/04/2020 16:48 | 07/04/2020 08:03 | 06/04/2020 16:48 | 07/04/2020 08:03 | 15,24 | 125  | 1904,44  | CHI |
| 20200418727   | GOIANIA                | GN11169415   | ATLANTICO S2               | 06/04/2020 16:48 | 07/04/2020 10:25 | 06/04/2020 16:48 | 07/04/2020 10:25 | 17,63 | 56   | 987,08   | CHI |
| 20200417212   | SAO MIGUEL DO ARAGUAIA | SM12388762   | SAO MIGUEL DO ARAGUAIA     | 06/04/2020 16:49 | 07/04/2020 18:36 | 06/04/2020 16:49 | 07/04/2020 13:15 | 20,43 | 8    | 163,46   | CHI |
| 20200417212   | SAO MIGUEL DO ARAGUAIA | SM12046407   | SAO MIGUEL DO ARAGUAIA     | 06/04/2020 16:49 | 07/04/2020 18:36 | 06/04/2020 16:49 | 07/04/2020 14:52 | 22,05 | 1    | 22,05    | CHI |
| 20200417212   | SAO MIGUEL DO ARAGUAIA | SM12046407   | SAO MIGUEL DO ARAGUAIA     | 06/04/2020 16:49 | 07/04/2020 18:36 | 06/04/2020 16:49 | 07/04/2020 18:36 | 25,80 | 3    | 77,39    | CHI |
| 20200418703   | LEOPOLDO DE BULHOES    | LB12351019   | DAIA S2                    | 06/04/2020 16:49 | 07/04/2020 10:06 | 06/04/2020 16:49 | 07/04/2020 10:06 | 17,27 | 4    | 69,07    | CHI |
| 20200417503   | CAMPESTRE DE GOIAS     | GC21119313   | TRINDADE                   | 06/04/2020 16:51 | 06/04/2020 17:57 | 06/04/2020 16:51 | 06/04/2020 17:57 | 1,09  | 1    | 1,09     | CHI |
| 20200417505   | PIRENOPOLIS            | PV31062511   | SAO FRANCISCO DE GOIAS     | 06/04/2020 16:51 | 07/04/2020 01:17 | 06/04/2020 16:51 | 07/04/2020 01:17 | 8,44  | 1    | 8,44     | CHI |
| 20200417767   | GOIANIA                | GN10383692   | MEIA PONTE                 | 06/04/2020 16:51 | 07/04/2020 04:30 | 06/04/2020 16:51 | 06/04/2020 16:57 | 0,10  | 8959 | 895,90   | CHI |
| 20200417767   | GOIANIA                | 02330244     | MEIA PONTE                 | 06/04/2020 16:51 | 07/04/2020 04:30 | 06/04/2020 16:51 | 06/04/2020 22:30 | 5,66  | 1898 | 10741,10 | CHI |
| 20200417767   | GOIANIA                | 02330244     | MEIA PONTE                 | 06/04/2020 16:51 | 07/04/2020 04:30 | 06/04/2020 19:05 | 06/04/2020 22:30 | 3,42  | 235  | 802,92   | CHI |
| 20200417767   | GOIANIA                | GN10383703   | MEIA PONTE                 | 06/04/2020 16:51 | 07/04/2020 04:30 | 07/04/2020 00:13 | 07/04/2020 00:21 | 0,14  | 2133 | 308,10   | CHI |
| 20200417767   | GOIANIA                | GN10383692   | MEIA PONTE                 | 06/04/2020 16:51 | 07/04/2020 04:30 | 07/04/2020 00:13 | 07/04/2020 00:21 | 0,14  | 6893 | 959,28   | CHI |
| 20200417767   | GOIANIA                | GN13164841   | MEIA PONTE                 | 06/04/2020 16:51 | 07/04/2020 04:30 | 06/04/2020 16:51 | 07/04/2020 01:15 | 8,40  | 2490 | 20924,30 | CHI |
| 20200417767   | GOIANIA                | 02330244     | MEIA PONTE                 | 06/04/2020 16:51 | 07/04/2020 04:30 | 06/04/2020 16:51 | 07/04/2020 01:54 | 9,05  | 175  | 1583,80  | CHI |
| 20200417767   | GOIANIA                | GN13164841   | MEIA PONTE                 | 06/04/2020 16:51 | 07/04/2020 04:30 | 06/04/2020 16:51 | 07/04/2020 02:24 | 9,55  | 410  | 3916,41  | CHI |

|             |                  |              |                  |                  |                  |                  |                  |       |      |          |     |
|-------------|------------------|--------------|------------------|------------------|------------------|------------------|------------------|-------|------|----------|-----|
| 20200417767 | GOIANIA          | GN13164841   | MEIA PONTE       | 06/04/2020 16:51 | 07/04/2020 04:30 | 06/04/2020 16:51 | 07/04/2020 04:30 | 11,65 | 880  | 10251,76 | CHI |
| 20200419355 | GOIANIA          | GN11047586   | ATLANTICO S2     | 06/04/2020 16:51 | 07/04/2020 00:00 | 06/04/2020 16:51 | 07/04/2020 00:00 | 7,15  | 130  | 928,96   | CHI |
| 20200417529 | JANDAIA          | JD21358578   | PALMEIRAS        | 06/04/2020 16:52 | 06/04/2020 20:04 | 06/04/2020 16:52 | 06/04/2020 20:04 | 3,19  | 1    | 3,19     | CHI |
| 20200417840 | GOIANIA          | GN11151347   | ATLANTICO S3     | 06/04/2020 16:52 | 06/04/2020 19:44 | 06/04/2020 16:52 | 06/04/2020 19:44 | 2,85  | 96   | 273,71   | CHI |
| 20200418258 | GOIANIA          | GN12000592   | AEROPORTO S1     | 06/04/2020 16:52 | 07/04/2020 11:45 | 06/04/2020 16:52 | 06/04/2020 21:41 | 4,82  | 80   | 385,22   | CHI |
| 20200418258 | GOIANIA          | GN11000441   | AEROPORTO S1     | 06/04/2020 16:52 | 07/04/2020 11:45 | 06/04/2020 16:52 | 07/04/2020 11:45 | 18,88 | 89   | 1680,47  | CHI |
| 20200417648 | GOIATUBA         | GT12390091   | GOIATUBA S2      | 06/04/2020 16:53 | 06/04/2020 18:37 | 06/04/2020 16:53 | 06/04/2020 18:37 | 1,73  | 9    | 15,54    | CHI |
| 20200418112 | PIRES DO RIO     | PR11250209   | PIRES DO RIO S1  | 06/04/2020 16:53 | 06/04/2020 19:32 | 06/04/2020 16:53 | 06/04/2020 19:32 | 2,65  | 101  | 267,37   | CHI |
| 20200417557 | PONTALINA        | PK11171688   | PONTALINA        | 06/04/2020 16:54 | 06/04/2020 19:56 | 06/04/2020 16:54 | 06/04/2020 19:56 | 3,03  | 124  | 375,69   | CHI |
| 20200417637 | GOIANIA          | GN12001007   | GOYA S2          | 06/04/2020 16:54 | 06/04/2020 20:46 | 06/04/2020 16:54 | 06/04/2020 20:46 | 3,86  | 198  | 764,33   | CHI |
| 20200417597 | GOIANIA          | GN12002177   | AEROPORTO S1     | 06/04/2020 16:56 | 07/04/2020 05:37 | 06/04/2020 16:56 | 06/04/2020 22:48 | 5,85  | 1    | 5,85     | CHI |
| 20200417597 | GOIANIA          | GN11002273   | AEROPORTO S1     | 06/04/2020 16:56 | 07/04/2020 05:37 | 06/04/2020 16:56 | 07/04/2020 05:37 | 12,67 | 31   | 392,74   | CHI |
| 20200417603 | GOIANIA          | 11686212     | ATLANTICO S1     | 06/04/2020 16:57 | 06/04/2020 20:09 | 06/04/2020 16:57 | 06/04/2020 20:09 | 3,20  | 1    | 3,20     | CHI |
| 20200417838 | GOIANIA          | GN12036683   | GOYA S2          | 06/04/2020 16:57 | 07/04/2020 00:45 | 06/04/2020 16:57 | 07/04/2020 00:45 | 7,79  | 22   | 171,46   | CHI |
| 20200417207 | CRISTALINA       | KR10395370   | PAMPLONA         | 06/04/2020 16:58 | 07/04/2020 16:33 | 06/04/2020 16:58 | 07/04/2020 15:55 | 22,94 | 19   | 435,89   | CHI |
| 20200417207 | CRISTALINA       | KR12376231LD | PAMPLONA         | 06/04/2020 16:58 | 07/04/2020 16:33 | 06/04/2020 16:58 | 07/04/2020 16:33 | 23,58 | 19   | 448,09   | CHI |
| 20200417210 | GOIANIA          | 02402254     | AEROPORTO S3     | 06/04/2020 16:58 | 07/04/2020 08:31 | 06/04/2020 16:58 | 06/04/2020 20:33 | 3,59  | 262  | 940,36   | CHI |
| 20200417210 | GOIANIA          | 02402254     | AEROPORTO S3     | 06/04/2020 16:58 | 07/04/2020 08:31 | 06/04/2020 16:58 | 06/04/2020 22:36 | 5,64  | 265  | 1493,79  | CHI |
| 20200417210 | GOIANIA          | 02402254     | AEROPORTO S3     | 06/04/2020 16:58 | 07/04/2020 08:31 | 06/04/2020 16:58 | 06/04/2020 23:21 | 6,40  | 132  | 844,32   | CHI |
| 20200417210 | GOIANIA          | 02402254     | AEROPORTO S3     | 06/04/2020 16:58 | 07/04/2020 08:31 | 06/04/2020 16:58 | 06/04/2020 23:41 | 6,73  | 24   | 161,41   | CHI |
| 20200417210 | GOIANIA          | 02402254     | AEROPORTO S3     | 06/04/2020 16:58 | 07/04/2020 08:31 | 06/04/2020 16:58 | 07/04/2020 00:13 | 7,25  | 798  | 5784,84  | CHI |
| 20200417210 | GOIANIA          | GN13000179   | AEROPORTO S3     | 06/04/2020 16:58 | 07/04/2020 08:31 | 07/04/2020 00:29 | 07/04/2020 00:37 | 0,13  | 24   | 3,14     | CHI |
| 20200417210 | GOIANIA          | GN10400633   | AEROPORTO S3     | 06/04/2020 16:58 | 07/04/2020 08:31 | 07/04/2020 00:52 | 07/04/2020 01:06 | 0,24  | 1009 | 246,08   | CHI |
| 20200417210 | GOIANIA          | GN10383704   | AEROPORTO S1     | 06/04/2020 16:58 | 07/04/2020 08:31 | 07/04/2020 02:22 | 07/04/2020 02:25 | 0,06  | 1204 | 68,90    | CHI |
| 20200417210 | GOIANIA          | GN13000196   | AEROPORTO S3     | 06/04/2020 16:58 | 07/04/2020 08:31 | 07/04/2020 02:23 | 07/04/2020 03:15 | 0,87  | 1009 | 873,63   | CHI |
| 20200417210 | GOIANIA          | GN10383704   | AEROPORTO S1     | 06/04/2020 16:58 | 07/04/2020 08:31 | 07/04/2020 02:22 | 07/04/2020 03:33 | 1,18  | 545  | 644,77   | CHI |
| 20200417210 | GOIANIA          | 02402254     | AEROPORTO S3     | 06/04/2020 16:58 | 07/04/2020 08:31 | 06/04/2020 16:58 | 07/04/2020 05:09 | 12,18 | 18   | 219,31   | CHI |
| 20200417210 | GOIANIA          | GN10383704   | AEROPORTO S1     | 06/04/2020 16:58 | 07/04/2020 08:31 | 07/04/2020 02:22 | 07/04/2020 08:31 | 6,14  | 207  | 1271,96  | CHI |
| 20200417632 | GUARANI DE GOIAS | GY21270524   | IACIARA S2       | 06/04/2020 16:58 | 06/04/2020 20:35 | 06/04/2020 16:58 | 06/04/2020 20:35 | 3,61  | 1    | 3,61     | CHI |
| 20200418253 | GOIANIA          | GN11000633   | ATLANTICO S2     | 06/04/2020 16:58 | 06/04/2020 20:50 | 06/04/2020 16:58 | 06/04/2020 20:50 | 3,86  | 81   | 313,00   | CHI |
| 20200417653 | LUZIANIA         | LZ11087399   | RIO VERMELHO     | 06/04/2020 16:59 | 06/04/2020 22:19 | 06/04/2020 16:59 | 06/04/2020 21:20 | 4,34  | 121  | 525,14   | CHI |
| 20200417653 | LUZIANIA         | LZ12088668   | RIO VERMELHO     | 06/04/2020 16:59 | 06/04/2020 22:19 | 06/04/2020 21:00 | 06/04/2020 22:19 | 1,32  | 138  | 182,66   | CHI |
| 20200418014 | GOIANIA          | GN11000364   | GOIANIA LESTE S3 | 06/04/2020 16:59 | 06/04/2020 19:47 | 06/04/2020 16:59 | 06/04/2020 19:47 | 2,80  | 73   | 204,16   | CHI |

|             |                        |              |                        |                  |                  |                  |                  |       |     |          |     |
|-------------|------------------------|--------------|------------------------|------------------|------------------|------------------|------------------|-------|-----|----------|-----|
| 20200417671 | ARAGUAPAZ              | AZ21042919   | MOZARLANDIA            | 06/04/2020 17:00 | 06/04/2020 18:10 | 06/04/2020 17:00 | 06/04/2020 18:10 | 1,16  | 1   | 1,16     | CHI |
| 20200417681 | ABADIA DE GOIAS        | LG21310238   | GUAPO S1               | 06/04/2020 17:00 | 06/04/2020 18:21 | 06/04/2020 17:00 | 06/04/2020 18:21 | 1,34  | 1   | 1,34     | CHI |
| 20200417683 | GOIANIA                | GN11002599   | GOYA S1                | 06/04/2020 17:00 | 06/04/2020 21:03 | 06/04/2020 17:00 | 06/04/2020 21:03 | 4,04  | 79  | 318,98   | CHI |
| 20200417809 | GOIANIA                | GN12383183   | XAVANTES               | 06/04/2020 17:00 | 07/04/2020 10:51 | 06/04/2020 17:00 | 06/04/2020 22:21 | 5,35  | 2   | 10,71    | CHI |
| 20200417809 | GOIANIA                | GN12000487LD | XAVANTES               | 06/04/2020 17:00 | 07/04/2020 10:51 | 06/04/2020 17:00 | 07/04/2020 10:51 | 17,85 | 236 | 4211,62  | CHI |
| 20200417694 | LUZIANIA               | LZ12389556   | PACAEMBU S1            | 06/04/2020 17:01 | 06/04/2020 19:13 | 06/04/2020 17:01 | 06/04/2020 19:13 | 2,19  | 38  | 83,33    | CHI |
| 20200417701 | ANAPOLIS               | AN11350986   | JUNDIAI S1             | 06/04/2020 17:02 | 06/04/2020 20:27 | 06/04/2020 17:02 | 06/04/2020 20:27 | 3,42  | 58  | 198,15   | CHI |
| 20200417723 | SENADOR CANEDO         | 16889812     | SENADOR CANEDO         | 06/04/2020 17:02 | 06/04/2020 21:21 | 06/04/2020 17:02 | 06/04/2020 21:21 | 4,30  | 1   | 4,30     | CHI |
| 20200417892 | GOIANIA                | GN11150305   | GOIANIA LESTE S3       | 06/04/2020 17:02 | 06/04/2020 20:18 | 06/04/2020 17:02 | 06/04/2020 20:18 | 3,25  | 54  | 175,75   | CHI |
| 20200417960 | GOIANIA                | GN12001846   | GOYA S2                | 06/04/2020 17:02 | 07/04/2020 05:19 | 06/04/2020 17:02 | 07/04/2020 05:19 | 12,28 | 473 | 5809,89  | CHI |
| 20200419646 | GOIANIA                | GN11001486   | GOIANIA LESTE S3       | 06/04/2020 17:02 | 07/04/2020 03:04 | 06/04/2020 17:02 | 07/04/2020 03:04 | 10,02 | 44  | 440,86   | CHI |
| 20200419855 | GOIANIA                | GN11131338   | CAMPINAS S2            | 06/04/2020 17:02 | 07/04/2020 09:12 | 06/04/2020 17:02 | 07/04/2020 09:12 | 16,15 | 58  | 936,97   | CHI |
| 20200417741 | CRIXAS                 | MZ10400707   | MOZARLANDIA            | 06/04/2020 17:03 | 06/04/2020 21:42 | 06/04/2020 21:02 | 06/04/2020 21:18 | 0,26  | 1   | 0,26     | CHI |
| 20200417741 | MOZARLANDIA            | MZ10400707   | MOZARLANDIA            | 06/04/2020 17:03 | 06/04/2020 21:42 | 06/04/2020 21:02 | 06/04/2020 21:18 | 0,26  | 35  | 9,15     | CHI |
| 20200417741 | NOVA CRIXAS            | MZ10400707   | MOZARLANDIA            | 06/04/2020 17:03 | 06/04/2020 21:42 | 06/04/2020 21:02 | 06/04/2020 21:18 | 0,26  | 110 | 28,75    | CHI |
| 20200417741 | NOVA CRIXAS            | NA12057227   | MOZARLANDIA            | 06/04/2020 17:03 | 06/04/2020 21:42 | 06/04/2020 17:03 | 06/04/2020 21:42 | 4,64  | 7   | 32,49    | CHI |
| 20200417743 | FLORES DE GOIAS        | FB12277979   | IACIARA S2             | 06/04/2020 17:03 | 07/04/2020 11:03 | 06/04/2020 17:03 | 07/04/2020 11:03 | 17,99 | 2   | 35,98    | CHI |
| 20200417743 | SITIO D ABADIA         | FB12277979   | IACIARA S2             | 06/04/2020 17:03 | 07/04/2020 11:03 | 06/04/2020 17:03 | 07/04/2020 11:03 | 17,99 | 8   | 143,93   | CHI |
| 20200417765 | GUAPO                  | GC12000274   | GUAPO S1               | 06/04/2020 17:04 | 06/04/2020 20:38 | 06/04/2020 17:04 | 06/04/2020 20:38 | 3,55  | 36  | 127,87   | CHI |
| 20200417765 | TRINDADE               | GC12000274   | GUAPO S1               | 06/04/2020 17:04 | 06/04/2020 20:38 | 06/04/2020 17:04 | 06/04/2020 20:38 | 3,55  | 33  | 117,21   | CHI |
| 20200417780 | GOIANIA                | GN11147728   | MEIA PONTE             | 06/04/2020 17:04 | 07/04/2020 15:16 | 06/04/2020 17:04 | 07/04/2020 15:16 | 22,19 | 118 | 2618,35  | CHI |
| 20200419455 | JARAGUA                | JA12374473   | JARAGUA                | 06/04/2020 17:04 | 06/04/2020 21:39 | 06/04/2020 17:04 | 06/04/2020 21:39 | 4,58  | 260 | 1190,37  | CHI |
| 20200419737 | GUAPO                  | GA21325028   | GUAPO S1               | 06/04/2020 17:04 | 06/04/2020 21:36 | 06/04/2020 17:04 | 06/04/2020 21:36 | 4,52  | 1   | 4,52     | CHI |
| 20200417786 | CRISTALINA             | KR21248616   | CRISTALINA S2          | 06/04/2020 17:05 | 06/04/2020 18:25 | 06/04/2020 17:05 | 06/04/2020 18:25 | 1,32  | 1   | 1,32     | CHI |
| 20200417788 | SAO MIGUEL DO ARAGUAIA | SM11315129   | SAO MIGUEL DO ARAGUAIA | 06/04/2020 17:05 | 06/04/2020 17:57 | 06/04/2020 17:05 | 06/04/2020 17:57 | 0,85  | 56  | 47,79    | CHI |
| 20200416748 | NOVA CRIXAS            | NA12267248   | NOVA CRIXAS            | 06/04/2020 17:08 | 07/04/2020 10:10 | 06/04/2020 17:08 | 07/04/2020 10:10 | 17,03 | 994 | 16930,03 | CHI |
| 20200417825 | JUSSARA                | JR12074365   | BRITANIA               | 06/04/2020 17:08 | 07/04/2020 01:29 | 06/04/2020 17:08 | 07/04/2020 01:29 | 8,35  | 37  | 308,92   | CHI |
| 20200417825 | SANTA FE DE GOIAS      | JR12074365   | BRITANIA               | 06/04/2020 17:08 | 07/04/2020 01:29 | 06/04/2020 17:08 | 07/04/2020 01:29 | 8,35  | 21  | 175,33   | CHI |
| 20200417837 | DIVINOPOLIS DE GOIAS   | GH12242669   | SAO DOMINGOS           | 06/04/2020 17:08 | 06/04/2020 23:14 | 06/04/2020 17:08 | 06/04/2020 23:14 | 6,09  | 5   | 30,46    | CHI |
| 20200417850 | NOVA IGUACU DE GOIAS   | NH12374720   | URUACU                 | 06/04/2020 17:09 | 06/04/2020 20:40 | 06/04/2020 17:09 | 06/04/2020 20:40 | 3,51  | 7   | 24,59    | CHI |
| 20200417943 | GOIANIA                | GN11001237   | FERROVIARIO S1         | 06/04/2020 17:10 | 07/04/2020 15:46 | 06/04/2020 17:10 | 07/04/2020 15:46 | 22,60 | 84  | 1898,21  | CHI |
| 20200419916 | GOIANIA                | GN12001794   | GOYA S2                | 06/04/2020 17:10 | 07/04/2020 09:00 | 06/04/2020 17:10 | 07/04/2020 09:00 | 15,83 | 43  | 680,80   | CHI |
| 20200417253 | GOIANIA                | 10491284     | GOIANIA LESTE S3       | 06/04/2020 17:11 | 06/04/2020 21:48 | 06/04/2020 17:11 | 06/04/2020 21:48 | 4,61  | 1   | 4,61     | CHI |

|             |                        |              |                           |                  |                  |                  |                  |       |     |         |     |
|-------------|------------------------|--------------|---------------------------|------------------|------------------|------------------|------------------|-------|-----|---------|-----|
| 20200417925 | ITAPACI                | IW12046341   | ITAPACI                   | 06/04/2020 17:13 | 06/04/2020 21:52 | 06/04/2020 17:13 | 06/04/2020 21:52 | 4,65  | 3   | 13,95   | CHI |
| 20200417939 | JARAGUA                | 70108614     | JARAGUA                   | 06/04/2020 17:13 | 06/04/2020 23:00 | 06/04/2020 17:13 | 06/04/2020 23:00 | 5,77  | 1   | 5,77    | CHI |
| 20200417941 | SANCLERLANDIA          | SC11006176   | FIRMINOPOLIS S2           | 06/04/2020 17:13 | 07/04/2020 05:38 | 06/04/2020 17:13 | 07/04/2020 05:38 | 12,40 | 122 | 1513,31 | CHI |
| 20200417945 | SANTO ANTONIO DA BARRA | BZ12213478   | SANTA HELENA S1           | 06/04/2020 17:13 | 06/04/2020 21:51 | 06/04/2020 17:13 | 06/04/2020 21:51 | 4,62  | 5   | 23,09   | CHI |
| 20200417947 | HEITORAI               | HE12336326   | ITAPURANGA                | 06/04/2020 17:13 | 06/04/2020 21:31 | 06/04/2020 17:13 | 06/04/2020 21:31 | 4,28  | 2   | 8,57    | CHI |
| 20200418941 | GOIANIA                | GN12000497   | XAVANTES                  | 06/04/2020 17:13 | 07/04/2020 05:53 | 06/04/2020 17:13 | 07/04/2020 05:53 | 12,66 | 501 | 6343,22 | CHI |
| 20200421483 | GOIANIA                | GN11173031   | GOYA S2                   | 06/04/2020 17:13 | 07/04/2020 12:11 | 06/04/2020 17:13 | 07/04/2020 12:11 | 18,97 | 68  | 1289,70 | CHI |
| 20200417951 | CAMPESTRE DE GOIAS     | GC21009582   | TRINDADE                  | 06/04/2020 17:14 | 07/04/2020 12:28 | 06/04/2020 17:14 | 07/04/2020 12:28 | 19,23 | 1   | 19,23   | CHI |
| 20200417954 | MORRINHOS              | GT12263970   | GOIATUBA S2               | 06/04/2020 17:14 | 06/04/2020 20:46 | 06/04/2020 17:14 | 06/04/2020 20:46 | 3,52  | 2   | 7,04    | CHI |
| 20200417956 | ANICUNS                | AC12304664   | FIRMINOPOLIS S2           | 06/04/2020 17:14 | 06/04/2020 19:16 | 06/04/2020 17:14 | 06/04/2020 19:16 | 2,02  | 14  | 28,28   | CHI |
| 20200417959 | CAMPO ALEGRE DE GOIAS  | CM12376047   | CAMPO ALEGRE DE GOIAS     | 06/04/2020 17:14 | 06/04/2020 19:22 | 06/04/2020 17:14 | 06/04/2020 19:22 | 2,12  | 6   | 12,71   | CHI |
| 20200418708 | GOIANIA                | GN11148157   | MEIA PONTE                | 06/04/2020 17:14 | 07/04/2020 16:12 | 06/04/2020 17:14 | 07/04/2020 16:12 | 22,96 | 192 | 4408,43 | CHI |
| 20200418160 | GOIANIA                | GN11001637   | GOIANIA LESTE S2          | 06/04/2020 17:15 | 06/04/2020 22:33 | 06/04/2020 17:15 | 06/04/2020 22:33 | 5,29  | 76  | 402,02  | CHI |
| 20200417982 | CAMPINORTE             | CR12266635   | MARA ROSA                 | 06/04/2020 17:16 | 07/04/2020 03:23 | 06/04/2020 17:16 | 07/04/2020 03:23 | 10,12 | 6   | 60,69   | CHI |
| 20200417988 | GUAPO                  | 10026459920  | GUAPO S1                  | 06/04/2020 17:16 | 06/04/2020 19:56 | 06/04/2020 17:16 | 06/04/2020 19:56 | 2,65  | 1   | 2,65    | CHI |
| 20200418525 | SENADOR CANEDO         | SW11092641   | SENADOR CANEDO            | 06/04/2020 17:16 | 07/04/2020 10:40 | 06/04/2020 17:16 | 07/04/2020 10:40 | 17,39 | 31  | 539,04  | CHI |
| 20200418904 | ANAPOLIS               | AN11000024   | ANAPOLIS UNIVERSITARIO S1 | 06/04/2020 17:16 | 06/04/2020 20:48 | 06/04/2020 17:16 | 06/04/2020 20:48 | 3,53  | 161 | 567,88  | CHI |
| 20200418003 | GOIANIA                | GN12042279   | FERROVIARIO S2            | 06/04/2020 17:17 | 06/04/2020 21:26 | 06/04/2020 17:17 | 06/04/2020 21:26 | 4,14  | 334 | 1383,50 | CHI |
| 20200418009 | INDIARA                | IY21124568   | EDEIA                     | 06/04/2020 17:17 | 06/04/2020 18:55 | 06/04/2020 17:17 | 06/04/2020 18:55 | 1,63  | 1   | 1,63    | CHI |
| 20200419276 | GOIANIA                | GN11001330   | XAVANTES                  | 06/04/2020 17:17 | 07/04/2020 11:28 | 06/04/2020 17:17 | 07/04/2020 11:28 | 18,17 | 55  | 999,38  | CHI |
| 20200417971 | VILA BOA               | FA10401451   | ITIQUEIRA                 | 06/04/2020 17:18 | 06/04/2020 22:51 | 06/04/2020 17:18 | 06/04/2020 20:55 | 3,61  | 10  | 36,10   | CHI |
| 20200417971 | VILA BOA               | FA10401451   | ITIQUEIRA                 | 06/04/2020 17:18 | 06/04/2020 22:51 | 06/04/2020 17:18 | 06/04/2020 22:13 | 4,91  | 9   | 44,22   | CHI |
| 20200417971 | FLORES DE GOIAS        | FA10401451   | ITIQUEIRA                 | 06/04/2020 17:18 | 06/04/2020 22:51 | 06/04/2020 17:18 | 06/04/2020 22:28 | 5,17  | 3   | 15,51   | CHI |
| 20200417971 | FORMOSA                | FA10401451   | ITIQUEIRA                 | 06/04/2020 17:18 | 06/04/2020 22:51 | 06/04/2020 17:18 | 06/04/2020 22:28 | 5,17  | 576 | 2978,08 | CHI |
| 20200417971 | SAO JOAO D ALIANCA     | FA10401451   | ITIQUEIRA                 | 06/04/2020 17:18 | 06/04/2020 22:51 | 06/04/2020 17:18 | 06/04/2020 22:28 | 5,17  | 226 | 1168,48 | CHI |
| 20200417971 | VILA BOA               | FA10401451   | ITIQUEIRA                 | 06/04/2020 17:18 | 06/04/2020 22:51 | 06/04/2020 17:18 | 06/04/2020 22:28 | 5,17  | 6   | 31,02   | CHI |
| 20200417971 | VILA BOA               | FA12164524LD | ITIQUEIRA                 | 06/04/2020 17:18 | 06/04/2020 22:51 | 06/04/2020 17:18 | 06/04/2020 22:51 | 5,55  | 1   | 5,55    | CHI |
| 20200418467 | GOIANIA                | GN12326276   | GOYA S2                   | 06/04/2020 17:19 | 07/04/2020 10:51 | 06/04/2020 17:19 | 07/04/2020 01:36 | 8,29  | 393 | 3256,66 | CHI |
| 20200418467 | GOIANIA                | GN12002482LD | GOYA S2                   | 06/04/2020 17:19 | 07/04/2020 10:51 | 06/04/2020 17:19 | 07/04/2020 10:51 | 17,53 | 175 | 3067,80 | CHI |
| 20200418257 | JARAGUA                | JA12374473   | JARAGUA                   | 06/04/2020 17:20 | 06/04/2020 19:59 | 06/04/2020 17:20 | 06/04/2020 19:59 | 2,64  | 43  | 113,64  | CHI |
| 20200418066 | GUAPO                  | GA12130533   | GUAPO S1                  | 06/04/2020 17:21 | 06/04/2020 19:21 | 06/04/2020 17:21 | 06/04/2020 19:21 | 2,00  | 35  | 69,83   | CHI |
| 20200418072 | ANAPOLIS               | 20534437     | ANAPOLIS UNIVERSITARIO S2 | 06/04/2020 17:21 | 06/04/2020 22:49 | 06/04/2020 17:21 | 06/04/2020 22:49 | 5,46  | 1   | 5,46    | CHI |
| 20200418077 | LUZIANIA               | LZ11219585   | MARAJOARA                 | 06/04/2020 17:21 | 06/04/2020 23:14 | 06/04/2020 17:21 | 06/04/2020 23:14 | 5,87  | 172 | 1009,59 | CHI |

|             |                        |             |                  |                  |                  |                  |                  |       |     |         |     |
|-------------|------------------------|-------------|------------------|------------------|------------------|------------------|------------------|-------|-----|---------|-----|
| 20200418913 | GUAPO                  | GA11130532  | GUAPO S1         | 06/04/2020 17:21 | 06/04/2020 22:25 | 06/04/2020 17:21 | 06/04/2020 22:25 | 5,06  | 159 | 804,89  | CHI |
| 20200419044 | GOIANIA                | GN11167614  | GOYA S2          | 06/04/2020 17:21 | 06/04/2020 21:55 | 06/04/2020 17:21 | 06/04/2020 21:55 | 4,55  | 25  | 113,87  | CHI |
| 20200418096 | JANDAIA                | JD11158970  | PALMEIRAS        | 06/04/2020 17:23 | 06/04/2020 21:12 | 06/04/2020 17:23 | 06/04/2020 21:12 | 3,81  | 3   | 11,44   | CHI |
| 20200418098 | GOIANIRA               | GR11247733  | GOIANIRA         | 06/04/2020 17:23 | 06/04/2020 20:40 | 06/04/2020 17:23 | 06/04/2020 20:40 | 3,27  | 139 | 455,19  | CHI |
| 20200418110 | CAIAPONIA              | 930007293   | CAIAPONIA        | 06/04/2020 17:24 | 06/04/2020 21:07 | 06/04/2020 17:24 | 06/04/2020 21:07 | 3,72  | 1   | 3,72    | CHI |
| 20200418127 | PALMEIRAS DE GOIAS     | PL12000070  | PALMEIRAS        | 06/04/2020 17:25 | 06/04/2020 20:50 | 06/04/2020 17:25 | 06/04/2020 19:29 | 2,06  | 15  | 30,83   | CHI |
| 20200418127 | PALMEIRAS DE GOIAS     | PL12000070  | PALMEIRAS        | 06/04/2020 17:25 | 06/04/2020 20:50 | 06/04/2020 17:25 | 06/04/2020 20:50 | 3,41  | 4   | 13,62   | CHI |
| 20200418332 | CRIXAS                 | CX12400067  | RUBIATABA        | 06/04/2020 17:26 | 07/04/2020 10:05 | 06/04/2020 17:26 | 07/04/2020 10:05 | 16,65 | 9   | 149,83  | CHI |
| 20200418847 | GOIANIA                | GN11040727  | CAMPINAS S2      | 06/04/2020 17:26 | 06/04/2020 23:13 | 06/04/2020 17:26 | 06/04/2020 23:13 | 5,78  | 112 | 647,58  | CHI |
| 20200418146 | ESTRELA DO NORTE       | MU12391986  | MARA ROSA        | 06/04/2020 17:27 | 06/04/2020 21:02 | 06/04/2020 17:27 | 06/04/2020 21:02 | 3,58  | 1   | 3,58    | CHI |
| 20200418146 | MUTUNOPOLIS            | MU12391986  | MARA ROSA        | 06/04/2020 17:27 | 06/04/2020 21:02 | 06/04/2020 17:27 | 06/04/2020 21:02 | 3,58  | 98  | 350,40  | CHI |
| 20200418180 | ARENOPOLIS             | AY12087164  | ARENOPOLIS       | 06/04/2020 17:28 | 06/04/2020 22:43 | 06/04/2020 17:28 | 06/04/2020 22:43 | 5,25  | 9   | 47,23   | CHI |
| 20200418182 | MONTIVIDIU             | MV12085651  | MONTIVIDIU T     | 06/04/2020 17:28 | 06/04/2020 20:48 | 06/04/2020 17:28 | 06/04/2020 20:48 | 3,33  | 12  | 39,96   | CHI |
| 20200418182 | RIO VERDE              | MV12085651  | MONTIVIDIU T     | 06/04/2020 17:28 | 06/04/2020 20:48 | 06/04/2020 17:28 | 06/04/2020 20:48 | 3,33  | 5   | 16,65   | CHI |
| 20200418205 | SANTA ROSA DE GOIAS    | SR12099308  | INHUMAS S1       | 06/04/2020 17:29 | 06/04/2020 19:53 | 06/04/2020 17:29 | 06/04/2020 19:53 | 2,40  | 3   | 7,19    | CHI |
| 20200418237 | MINACU                 | 4020122041  | MINACU           | 06/04/2020 17:31 | 06/04/2020 20:45 | 06/04/2020 17:31 | 06/04/2020 20:45 | 3,24  | 1   | 3,24    | CHI |
| 20200418243 | TRINDADE               | TR21181936  | GOYA S2          | 06/04/2020 17:31 | 06/04/2020 20:48 | 06/04/2020 17:31 | 06/04/2020 20:48 | 3,27  | 1   | 3,27    | CHI |
| 20200418246 | MONTES CLAROS DE GOIAS | ME21038312  | IPORA            | 06/04/2020 17:31 | 06/04/2020 23:26 | 06/04/2020 17:31 | 06/04/2020 23:26 | 5,91  | 1   | 5,91    | CHI |
| 20200418252 | CABECEIRAS             | CW21366508  | ITIQUEIRA        | 06/04/2020 17:31 | 06/04/2020 20:14 | 06/04/2020 17:31 | 06/04/2020 20:14 | 2,70  | 2   | 5,40    | CHI |
| 20200419167 | GOIANIA                | GN11002810  | GOYA S2          | 06/04/2020 17:32 | 07/04/2020 11:30 | 06/04/2020 17:32 | 07/04/2020 11:30 | 17,95 | 142 | 2548,98 | CHI |
| 20200419240 | GOIANIA                | GN12150226  | GOYA S2          | 06/04/2020 17:32 | 06/04/2020 22:25 | 06/04/2020 17:32 | 06/04/2020 22:25 | 4,88  | 394 | 1921,08 | CHI |
| 20200418278 | GOIANIA                | GN11002688  | AEROPORTO S3     | 06/04/2020 17:33 | 07/04/2020 00:49 | 06/04/2020 17:33 | 07/04/2020 00:49 | 7,26  | 11  | 79,91   | CHI |
| 20200418303 | UIRAPURU               | UP21126845  | SANTA TEREZINHA  | 06/04/2020 17:34 | 07/04/2020 11:17 | 06/04/2020 17:34 | 07/04/2020 11:17 | 17,70 | 1   | 17,70   | CHI |
| 20200420166 | GOIANIA                | GN11326523  | GOIANIA LESTE S1 | 06/04/2020 17:34 | 06/04/2020 23:51 | 06/04/2020 17:34 | 06/04/2020 23:51 | 6,28  | 65  | 407,89  | CHI |
| 20200418314 | GOIANESIA              | GE12000198  | GOIANESIA S2     | 06/04/2020 17:35 | 07/04/2020 13:15 | 06/04/2020 17:35 | 07/04/2020 13:15 | 19,67 | 1   | 19,67   | CHI |
| 20200417282 | GOIANIA                | GN12001206  | MEIA PONTE       | 06/04/2020 17:36 | 07/04/2020 09:40 | 06/04/2020 17:36 | 07/04/2020 09:40 | 16,07 | 18  | 289,19  | CHI |
| 20200417282 | GOIANIRA               | GN12001206  | MEIA PONTE       | 06/04/2020 17:36 | 07/04/2020 09:40 | 06/04/2020 17:36 | 07/04/2020 09:40 | 16,07 | 11  | 176,73  | CHI |
| 20200418942 | GOIANIA                | GN11194305  | FERROVIARIO S2   | 06/04/2020 17:36 | 07/04/2020 03:43 | 06/04/2020 17:36 | 07/04/2020 03:43 | 10,11 | 49  | 495,23  | CHI |
| 20200419374 | GOIANIA                | GN11043951  | CAMPINAS S3      | 06/04/2020 17:36 | 07/04/2020 04:43 | 06/04/2020 17:36 | 07/04/2020 04:43 | 11,12 | 82  | 911,52  | CHI |
| 20200418344 | GOIANIA                | 10001692508 | ATLANTICO S3     | 06/04/2020 17:37 | 07/04/2020 00:47 | 06/04/2020 17:37 | 07/04/2020 00:47 | 7,15  | 1   | 7,15    | CHI |
| 20200419054 | CRIXAS                 | NA12156613  | MOZARLANDIA      | 06/04/2020 17:37 | 06/04/2020 22:21 | 06/04/2020 17:37 | 06/04/2020 22:21 | 4,72  | 2   | 9,44    | CHI |
| 20200419054 | NOVA CRIXAS            | NA12156613  | MOZARLANDIA      | 06/04/2020 17:37 | 06/04/2020 22:21 | 06/04/2020 17:37 | 06/04/2020 22:21 | 4,72  | 34  | 160,56  | CHI |
| 20200419195 | GOIANIRA               | GR11167473  | GOIANIRA         | 06/04/2020 17:38 | 06/04/2020 23:23 | 06/04/2020 17:38 | 06/04/2020 23:23 | 5,74  | 275 | 1578,96 | CHI |

|             |                             |              |                |                  |                  |                  |                  |       |     |         |     |
|-------------|-----------------------------|--------------|----------------|------------------|------------------|------------------|------------------|-------|-----|---------|-----|
| 20200418382 | SERRANOPOLIS                | SX12260308   | JATAI S1       | 06/04/2020 17:40 | 07/04/2020 13:24 | 06/04/2020 17:40 | 07/04/2020 13:24 | 19,74 | 7   | 138,16  | CHI |
| 20200418392 | CAMPINACU                   | FO12197186   | PORANGATU      | 06/04/2020 17:40 | 06/04/2020 22:12 | 06/04/2020 17:40 | 06/04/2020 22:12 | 4,52  | 3   | 13,56   | CHI |
| 20200418392 | CAMPINORTE                  | FO12197186   | PORANGATU      | 06/04/2020 17:40 | 06/04/2020 22:12 | 06/04/2020 17:40 | 06/04/2020 22:12 | 4,52  | 30  | 135,58  | CHI |
| 20200418392 | FORMOSO                     | FO12197186   | PORANGATU      | 06/04/2020 17:40 | 06/04/2020 22:12 | 06/04/2020 17:40 | 06/04/2020 22:12 | 4,52  | 3   | 13,56   | CHI |
| 20200418853 | GOIANIA                     | GN11040088   | REAL S1        | 06/04/2020 17:40 | 07/04/2020 04:42 | 06/04/2020 17:40 | 07/04/2020 04:42 | 11,02 | 196 | 2160,63 | CHI |
| 20200418451 | MATRINCHA                   | MP12299734   | MATRINCHA      | 06/04/2020 17:41 | 06/04/2020 22:49 | 06/04/2020 17:41 | 06/04/2020 22:49 | 5,12  | 4   | 20,50   | CHI |
| 20200417224 | APORE                       | 3110008826   | ITAJA S1       | 06/04/2020 17:42 | 06/04/2020 19:32 | 06/04/2020 17:42 | 06/04/2020 19:32 | 1,82  | 1   | 1,82    | CHI |
| 20200418477 | GOIANIA                     | GN11000924   | CAMPINAS S2    | 06/04/2020 17:42 | 07/04/2020 09:08 | 06/04/2020 17:42 | 07/04/2020 09:08 | 15,42 | 99  | 1526,55 | CHI |
| 20200418479 | PADRE BERNARDO              | PB11336064   | PADRE BERNARDO | 06/04/2020 17:43 | 06/04/2020 22:10 | 06/04/2020 17:43 | 06/04/2020 22:10 | 4,44  | 47  | 208,91  | CHI |
| 20200418486 | CAMPINORTE                  | CR21262877   | MARA ROSA      | 06/04/2020 17:43 | 07/04/2020 04:16 | 06/04/2020 17:43 | 07/04/2020 04:16 | 10,54 | 1   | 10,54   | CHI |
| 20200418529 | LUZIANIA                    | LZ11136644   | MARAJOARA      | 06/04/2020 17:43 | 06/04/2020 22:12 | 06/04/2020 17:43 | 06/04/2020 22:12 | 4,47  | 208 | 929,18  | CHI |
| 20200418871 | GOIANIA                     | GN11000935   | CAMPINAS S2    | 06/04/2020 17:43 | 07/04/2020 09:26 | 06/04/2020 17:43 | 07/04/2020 09:26 | 15,70 | 57  | 894,98  | CHI |
| 20200418517 | CAMPINACU                   | UC12197170   | PORANGATU      | 06/04/2020 17:45 | 06/04/2020 21:36 | 06/04/2020 17:45 | 06/04/2020 21:36 | 3,84  | 13  | 49,94   | CHI |
| 20200418517 | MINACU                      | UC12197170   | PORANGATU      | 06/04/2020 17:45 | 06/04/2020 21:36 | 06/04/2020 17:45 | 06/04/2020 21:36 | 3,84  | 1   | 3,84    | CHI |
| 20200418534 | SANTO ANTONIO DO DESCOBERTO | SN21140961   | ALEXANIA       | 06/04/2020 17:46 | 06/04/2020 22:09 | 06/04/2020 17:46 | 06/04/2020 22:09 | 4,38  | 3   | 13,13   | CHI |
| 20200420098 | GOIANIA                     | GN11167794   | MEIA PONTE     | 06/04/2020 17:46 | 07/04/2020 09:15 | 06/04/2020 17:46 | 07/04/2020 09:15 | 15,48 | 311 | 4814,54 | CHI |
| 20200418541 | NEROPOLIS                   | NR12317368   | NEROPOLIS S2   | 06/04/2020 17:47 | 06/04/2020 21:46 | 06/04/2020 17:47 | 06/04/2020 21:46 | 3,98  | 1   | 3,98    | CHI |
| 20200418554 | GUAPO                       | 10011778588  | GUAPO S1       | 06/04/2020 17:47 | 06/04/2020 20:59 | 06/04/2020 17:47 | 06/04/2020 20:59 | 3,18  | 1   | 3,18    | CHI |
| 20200418790 | APARECIDA DE GOIANIA        | AP11133939   | REAL S1        | 06/04/2020 17:47 | 06/04/2020 22:34 | 06/04/2020 17:47 | 06/04/2020 22:34 | 4,78  | 172 | 822,54  | CHI |
| 20200419180 | GOIANIA                     | GN11047748   | ATLANTICO S3   | 06/04/2020 17:47 | 06/04/2020 22:09 | 06/04/2020 17:47 | 06/04/2020 22:09 | 4,35  | 78  | 339,32  | CHI |
| 20200419437 | GOIANIRA                    | GR12113283   | GOIANIRA       | 06/04/2020 17:47 | 06/04/2020 22:15 | 06/04/2020 17:47 | 06/04/2020 22:15 | 4,46  | 371 | 1654,87 | CHI |
| 20200419482 | GOIANIA                     | GN11171198   | CAMPINAS S3    | 06/04/2020 17:47 | 07/04/2020 11:28 | 06/04/2020 17:47 | 07/04/2020 11:28 | 17,67 | 75  | 1325,48 | CHI |
| 20200420059 | GOIANIA                     | GN12098424   | XAVANTES       | 06/04/2020 17:47 | 07/04/2020 12:21 | 06/04/2020 17:47 | 07/04/2020 10:46 | 17,00 | 13  | 220,94  | CHI |
| 20200420059 | GOIANIA                     | GN11198271   | XAVANTES       | 06/04/2020 17:47 | 07/04/2020 12:21 | 06/04/2020 17:47 | 07/04/2020 12:21 | 18,57 | 5   | 92,83   | CHI |
| 20200418021 | CRISTALINA                  | KR10395377   | CRISTALINA S1  | 06/04/2020 17:48 | 07/04/2020 16:50 | 06/04/2020 17:49 | 06/04/2020 20:42 | 2,90  | 53  | 153,48  | CHI |
| 20200418021 | CRISTALINA                  | KR10395377   | CRISTALINA S1  | 06/04/2020 17:48 | 07/04/2020 16:50 | 06/04/2020 22:22 | 06/04/2020 22:49 | 0,45  | 53  | 24,09   | CHI |
| 20200418021 | CRISTALINA                  | KR13347984   | CRISTALINA S1  | 06/04/2020 17:48 | 07/04/2020 16:50 | 06/04/2020 17:49 | 07/04/2020 08:53 | 15,08 | 2   | 30,16   | CHI |
| 20200418021 | CRISTALINA                  | KR12171519   | CRISTALINA S1  | 06/04/2020 17:48 | 07/04/2020 16:50 | 06/04/2020 17:49 | 07/04/2020 09:24 | 15,58 | 12  | 187,01  | CHI |
| 20200418021 | CRISTALINA                  | KR12373404LD | CRISTALINA S1  | 06/04/2020 17:48 | 07/04/2020 16:50 | 06/04/2020 17:49 | 07/04/2020 11:35 | 17,78 | 4   | 71,12   | CHI |
| 20200418021 | CRISTALINA                  | KR12370868LD | CRISTALINA S1  | 06/04/2020 17:48 | 07/04/2020 16:50 | 06/04/2020 17:49 | 07/04/2020 13:33 | 19,74 | 5   | 98,71   | CHI |
| 20200418021 | CRISTALINA                  | KR12244309   | CRISTALINA S1  | 06/04/2020 17:48 | 07/04/2020 16:50 | 06/04/2020 17:49 | 07/04/2020 15:23 | 21,57 | 13  | 280,46  | CHI |
| 20200418021 | CRISTALINA                  | KR13347984   | CRISTALINA S1  | 06/04/2020 17:48 | 07/04/2020 16:50 | 06/04/2020 17:49 | 07/04/2020 16:26 | 22,62 | 13  | 294,12  | CHI |
| 20200418021 | CRISTALINA                  | KR12352836   | CRISTALINA S1  | 06/04/2020 17:48 | 07/04/2020 16:50 | 06/04/2020 17:49 | 07/04/2020 16:50 | 23,02 | 61  | 1404,44 | CHI |



|             |                        |              |                    |                  |                  |                  |                  |       |     |         |     |
|-------------|------------------------|--------------|--------------------|------------------|------------------|------------------|------------------|-------|-----|---------|-----|
| 20200419361 | GOIANIA                | GN12133742   | GOYA S1            | 06/04/2020 17:48 | 07/04/2020 08:53 | 06/04/2020 17:48 | 07/04/2020 08:53 | 15,07 | 89  | 1341,18 | CHI |
| 20200419074 | LUZIANIA               | LZ12351406RE | MARAJOARA          | 06/04/2020 17:49 | 07/04/2020 18:31 | 06/04/2020 17:49 | 07/04/2020 12:30 | 18,68 | 6   | 112,10  | CHI |
| 20200419074 | LUZIANIA               | LZ12351406RE | MARAJOARA          | 06/04/2020 17:49 | 07/04/2020 18:31 | 06/04/2020 17:49 | 07/04/2020 17:56 | 24,12 | 14  | 337,72  | CHI |
| 20200419074 | LUZIANIA               | LZ12351406RE | MARAJOARA          | 06/04/2020 17:49 | 07/04/2020 18:31 | 07/04/2020 15:50 | 07/04/2020 17:56 | 2,10  | 6   | 12,62   | CHI |
| 20200419074 | LUZIANIA               | LZ12376142   | MARAJOARA          | 06/04/2020 17:49 | 07/04/2020 18:31 | 06/04/2020 17:49 | 07/04/2020 18:12 | 24,39 | 17  | 414,57  | CHI |
| 20200419074 | LUZIANIA               | LZ12351408   | MARAJOARA          | 06/04/2020 17:49 | 07/04/2020 18:31 | 06/04/2020 17:49 | 07/04/2020 18:31 | 24,70 | 12  | 296,35  | CHI |
| 20200419074 | LUZIANIA               | LZ12351408   | MARAJOARA          | 06/04/2020 17:49 | 07/04/2020 18:31 | 07/04/2020 08:52 | 07/04/2020 18:31 | 9,64  | 43  | 414,69  | CHI |
| 20200417275 | GOIANIA                | 12636393     | MEIA PONTE         | 06/04/2020 17:50 | 07/04/2020 12:18 | 06/04/2020 17:50 | 07/04/2020 12:18 | 18,48 | 1   | 18,48   | CHI |
| 20200417279 | GOIANIA                | GN11001864   | GOIANIA LESTE S2   | 06/04/2020 17:50 | 07/04/2020 11:11 | 07/04/2020 02:55 | 07/04/2020 11:11 | 8,26  | 93  | 767,79  | CHI |
| 20200419396 | GOIANIA                | GN11000470   | CAMPINAS S3        | 06/04/2020 17:50 | 07/04/2020 03:59 | 06/04/2020 17:50 | 07/04/2020 03:59 | 10,14 | 54  | 547,67  | CHI |
| 20200417291 | MINEIROS               | MY12303860   | PARQUE DAS EMAS    | 06/04/2020 17:51 | 06/04/2020 22:29 | 06/04/2020 17:51 | 06/04/2020 22:29 | 4,62  | 5   | 23,11   | CHI |
| 20200418783 | GOIANIA                | GN11190748   | GOYA S2            | 06/04/2020 17:51 | 07/04/2020 08:48 | 06/04/2020 17:51 | 07/04/2020 08:48 | 14,95 | 105 | 1569,72 | CHI |
| 20200418809 | GOIANIA                | GN11000646   | CAMPINAS S3        | 06/04/2020 17:51 | 07/04/2020 00:54 | 06/04/2020 17:51 | 07/04/2020 00:54 | 7,04  | 115 | 809,66  | CHI |
| 20200419923 | GOIANIA                | GN11034735   | AEROPORTO S3       | 06/04/2020 17:51 | 07/04/2020 13:58 | 06/04/2020 23:59 | 07/04/2020 10:50 | 10,85 | 30  | 325,50  | CHI |
| 20200419923 | GOIANIA                | GN11000236   | GOIANIA LESTE S3   | 06/04/2020 17:51 | 07/04/2020 13:58 | 07/04/2020 10:18 | 07/04/2020 13:58 | 3,65  | 26  | 94,91   | CHI |
| 20200418605 | GOIANESIA              | GE12248150   | GOIANESIA S2       | 06/04/2020 17:52 | 06/04/2020 23:50 | 06/04/2020 17:52 | 06/04/2020 23:50 | 5,96  | 1   | 5,96    | CHI |
| 20200418611 | GOIANESIA              | GE21236515   | GOIANESIA S2       | 06/04/2020 17:52 | 07/04/2020 02:05 | 06/04/2020 17:52 | 07/04/2020 02:05 | 8,20  | 1   | 8,20    | CHI |
| 20200418925 | GOIANIA                | GN11291585   | MEIA PONTE         | 06/04/2020 17:52 | 07/04/2020 10:33 | 06/04/2020 17:52 | 07/04/2020 10:33 | 16,68 | 84  | 1401,07 | CHI |
| 20200419358 | GOIANIA                | GN11378629   | MEIA PONTE         | 06/04/2020 17:52 | 07/04/2020 09:25 | 06/04/2020 17:52 | 07/04/2020 09:25 | 15,54 | 101 | 1569,65 | CHI |
| 20200418615 | GOIANIA                | 10704176     | ATLANTICO S3       | 06/04/2020 17:53 | 07/04/2020 02:23 | 06/04/2020 17:53 | 07/04/2020 02:23 | 8,50  | 1   | 8,50    | CHI |
| 20200419111 | GOIANAPOLIS            | GP12000094   | DAIA S2            | 06/04/2020 17:53 | 06/04/2020 21:04 | 06/04/2020 17:53 | 06/04/2020 21:04 | 3,17  | 4   | 12,69   | CHI |
| 20200419111 | TEREZOPOLIS DE GOIAS   | GP12000094   | DAIA S2            | 06/04/2020 17:53 | 06/04/2020 21:04 | 06/04/2020 17:53 | 06/04/2020 21:04 | 3,17  | 20  | 63,45   | CHI |
| 20200419805 | GOIANIA                | GN12013459   | XAVANTES           | 06/04/2020 17:54 | 07/04/2020 15:55 | 06/04/2020 17:54 | 07/04/2020 15:55 | 22,01 | 1   | 22,01   | CHI |
| 20200418632 | GOIANIA                | 10976413     | AEROPORTO S1       | 06/04/2020 17:55 | 07/04/2020 13:44 | 06/04/2020 17:55 | 07/04/2020 13:44 | 19,81 | 1   | 19,81   | CHI |
| 20200418836 | GOIANIA                | GN11090175   | MEIA PONTE         | 06/04/2020 17:56 | 07/04/2020 12:14 | 06/04/2020 17:56 | 07/04/2020 12:14 | 18,30 | 190 | 3476,10 | CHI |
| 20200418655 | PORTEIRAO              | CL11280601   | RIO DOS BOIS       | 06/04/2020 17:57 | 06/04/2020 21:13 | 06/04/2020 17:57 | 06/04/2020 21:13 | 3,26  | 54  | 175,94  | CHI |
| 20200418666 | TAQUARAL DE GOIAS      | TQ11000028   | ITABERAI S1        | 06/04/2020 17:58 | 07/04/2020 02:16 | 06/04/2020 17:58 | 07/04/2020 02:16 | 8,29  | 114 | 945,47  | CHI |
| 20200418666 | TAQUARAL DE GOIAS      | TQ12000091   | ITABERAI S1        | 06/04/2020 17:58 | 07/04/2020 02:16 | 07/04/2020 01:06 | 07/04/2020 02:16 | 1,17  | 310 | 361,32  | CHI |
| 20200418678 | GOIANIA                | GN11162295   | MEIA PONTE         | 06/04/2020 17:58 | 07/04/2020 02:33 | 06/04/2020 17:58 | 07/04/2020 02:33 | 8,58  | 299 | 2564,59 | CHI |
| 20200418694 | JANDAIA                | JD11265320   | PALMEIRAS          | 06/04/2020 18:00 | 06/04/2020 21:55 | 06/04/2020 18:00 | 06/04/2020 21:55 | 3,91  | 58  | 226,86  | CHI |
| 20200418697 | FORMOSA                | FA21033499   | SAO JOAO D ALIANCA | 06/04/2020 18:00 | 07/04/2020 10:23 | 06/04/2020 18:00 | 07/04/2020 10:23 | 16,38 | 1   | 16,38   | CHI |
| 20200418711 | ITABERAI               | IB12250696   | ITABERAI S1        | 06/04/2020 18:01 | 06/04/2020 22:30 | 06/04/2020 18:01 | 06/04/2020 22:30 | 4,48  | 45  | 201,40  | CHI |
| 20200418714 | SANTO ANTONIO DE GOIAS | BW21359981   | NEROPOLIS S1       | 06/04/2020 18:01 | 06/04/2020 23:00 | 06/04/2020 18:01 | 06/04/2020 23:00 | 4,97  | 1   | 4,97    | CHI |

|             |                       |            |                  |                  |                  |                  |                  |       |      |          |     |
|-------------|-----------------------|------------|------------------|------------------|------------------|------------------|------------------|-------|------|----------|-----|
| 20200418657 | TRINDADE              | TR21388219 | GOYA S1          | 06/04/2020 18:02 | 07/04/2020 13:38 | 06/04/2020 18:02 | 07/04/2020 13:38 | 19,59 | 2    | 39,18    | CHI |
| 20200418720 | GOIANESIA             | SZ12366599 | GOIANESIA S1     | 06/04/2020 18:02 | 07/04/2020 09:41 | 06/04/2020 18:02 | 07/04/2020 09:41 | 15,65 | 11   | 172,13   | CHI |
| 20200418726 | LUZIANIA              | LZ12085985 | PACAEMBU S1      | 06/04/2020 18:02 | 07/04/2020 02:25 | 06/04/2020 18:02 | 07/04/2020 02:25 | 8,38  | 2    | 16,76    | CHI |
| 20200419814 | GOIANIRA              | GR10396914 | GOIANIRA         | 06/04/2020 18:02 | 07/04/2020 04:38 | 07/04/2020 04:18 | 07/04/2020 04:34 | 0,28  | 847  | 233,16   | CHI |
| 20200419814 | TRINDADE              | GR10396914 | GOIANIRA         | 06/04/2020 18:02 | 07/04/2020 04:38 | 07/04/2020 04:18 | 07/04/2020 04:34 | 0,28  | 2    | 0,55     | CHI |
| 20200419814 | GOIANIRA              | GR16407508 | GOIANIRA         | 06/04/2020 18:02 | 07/04/2020 04:38 | 06/04/2020 18:02 | 07/04/2020 04:38 | 10,61 | 1140 | 12096,03 | CHI |
| 20200419814 | TRINDADE              | GR16407508 | GOIANIRA         | 06/04/2020 18:02 | 07/04/2020 04:38 | 06/04/2020 18:02 | 07/04/2020 04:38 | 10,61 | 1    | 10,61    | CHI |
| 20200419814 | GOIANIRA              | GR16407508 | GOIANIRA         | 06/04/2020 18:02 | 07/04/2020 04:38 | 06/04/2020 22:39 | 07/04/2020 04:38 | 5,99  | 166  | 993,69   | CHI |
| 20200418747 | APARECIDA DE GOIANIA  | 200067758  | INDEPENDENCIA S1 | 06/04/2020 18:03 | 07/04/2020 07:21 | 06/04/2020 18:03 | 07/04/2020 07:21 | 13,28 | 1    | 13,28    | CHI |
| 20200418832 | PADRE BERNARDO        | PB11261464 | PADRE BERNARDO   | 06/04/2020 18:03 | 06/04/2020 22:48 | 06/04/2020 18:03 | 06/04/2020 22:48 | 4,74  | 101  | 479,16   | CHI |
| 20200418976 | SANTA HELENA DE GOIAS | SH11000027 | IPEGUARI         | 06/04/2020 18:03 | 06/04/2020 23:48 | 06/04/2020 18:03 | 06/04/2020 23:48 | 5,73  | 135  | 774,11   | CHI |
| 20200419626 | GOIANIA               | GN11001434 | CAMPINAS S2      | 06/04/2020 18:03 | 07/04/2020 11:40 | 06/04/2020 18:03 | 07/04/2020 11:40 | 17,61 | 112  | 1972,66  | CHI |
| 20200418760 | GOIANIA               | 12863877   | XAVANTES         | 06/04/2020 18:04 | 06/04/2020 22:47 | 06/04/2020 18:04 | 06/04/2020 22:47 | 4,71  | 1    | 4,71     | CHI |
| 20200419660 | SERRANOPOLIS          | SX11049360 | JATAI S1         | 06/04/2020 18:04 | 06/04/2020 23:28 | 06/04/2020 18:04 | 06/04/2020 23:28 | 5,39  | 112  | 603,90   | CHI |
| 20200418818 | GOIANIA               | GN11189915 | XAVANTES         | 06/04/2020 18:05 | 07/04/2020 12:01 | 06/04/2020 18:05 | 07/04/2020 12:01 | 17,93 | 119  | 2133,97  | CHI |
| 20200419267 | GOIANIRA              | GR11313285 | MEIA PONTE       | 06/04/2020 18:05 | 07/04/2020 04:47 | 06/04/2020 18:05 | 07/04/2020 04:47 | 10,68 | 54   | 576,98   | CHI |
| 20200419273 | GOIANIRA              | GR32079986 | GOIANIRA         | 06/04/2020 18:05 | 06/04/2020 21:55 | 06/04/2020 18:05 | 06/04/2020 21:55 | 3,83  | 209  | 800,06   | CHI |
| 20200418436 | PARAUNA               | PU12194221 | ACREUNA          | 06/04/2020 18:06 | 06/04/2020 22:23 | 06/04/2020 18:06 | 06/04/2020 22:23 | 4,27  | 37   | 157,91   | CHI |
| 20200418789 | ACREUNA               | EU12214051 | ACREUNA          | 06/04/2020 18:06 | 07/04/2020 04:10 | 06/04/2020 18:06 | 07/04/2020 04:10 | 10,05 | 1    | 10,05    | CHI |
| 20200418796 | SANCLERLANDIA         | SC12095623 | FIRMINOPOLIS S2  | 06/04/2020 18:07 | 06/04/2020 21:20 | 06/04/2020 18:07 | 06/04/2020 21:20 | 3,21  | 148  | 475,61   | CHI |
| 20200418935 | GOIANIA               | GN11000455 | CAMPINAS S3      | 06/04/2020 18:07 | 07/04/2020 07:35 | 06/04/2020 18:07 | 07/04/2020 07:35 | 13,46 | 69   | 928,61   | CHI |
| 20200419010 | APARECIDA DE GOIANIA  | AP12004656 | INDEPENDENCIA S1 | 06/04/2020 18:07 | 06/04/2020 21:55 | 06/04/2020 18:07 | 06/04/2020 21:55 | 3,80  | 343  | 1302,26  | CHI |
| 20200419474 | APARECIDA DE GOIANIA  | AP11079021 | INDEPENDENCIA S1 | 06/04/2020 18:09 | 06/04/2020 21:51 | 06/04/2020 18:09 | 06/04/2020 21:51 | 3,69  | 83   | 306,13   | CHI |
| 20200418850 | CAMPINACU             | UC12283781 | MARA ROSA        | 06/04/2020 18:10 | 07/04/2020 01:44 | 06/04/2020 18:10 | 07/04/2020 01:44 | 7,55  | 8    | 60,41    | CHI |
| 20200418850 | CAMPINORTE            | UC12283781 | MARA ROSA        | 06/04/2020 18:10 | 07/04/2020 01:44 | 06/04/2020 18:10 | 07/04/2020 01:44 | 7,55  | 1    | 7,55     | CHI |
| 20200419067 | ABADIANIA             | AX12221526 | ALEXANIA         | 06/04/2020 18:10 | 06/04/2020 21:15 | 06/04/2020 18:10 | 06/04/2020 21:15 | 3,08  | 11   | 33,87    | CHI |
| 20200419067 | ALEXANIA              | AX12221526 | ALEXANIA         | 06/04/2020 18:10 | 06/04/2020 21:15 | 06/04/2020 18:10 | 06/04/2020 21:15 | 3,08  | 187  | 575,75   | CHI |
| 20200419467 | GOIANIA               | GN11002712 | CAMPINAS S3      | 06/04/2020 18:10 | 07/04/2020 04:13 | 06/04/2020 18:10 | 07/04/2020 04:13 | 10,04 | 71   | 712,90   | CHI |
| 20200418086 | CHAPADAO DO CEU       | DJ11196215 | CHAPADAO DO CEU  | 06/04/2020 18:11 | 06/04/2020 21:13 | 06/04/2020 18:11 | 06/04/2020 21:13 | 3,03  | 42   | 127,33   | CHI |
| 20200418859 | PEROLANDIA            | DP21182215 | JATAI S1         | 06/04/2020 18:11 | 06/04/2020 23:04 | 06/04/2020 18:11 | 06/04/2020 23:04 | 4,88  | 1    | 4,88     | CHI |
| 20200418888 | TRINDADE              | 40249475   | GOYA S1          | 06/04/2020 18:13 | 06/04/2020 21:43 | 06/04/2020 18:13 | 06/04/2020 21:43 | 3,49  | 1    | 3,49     | CHI |
| 20200418892 | GOIANIA               | GN11111349 | ATLANTICO S2     | 06/04/2020 18:14 | 07/04/2020 01:25 | 06/04/2020 18:14 | 07/04/2020 01:25 | 7,18  | 40   | 287,32   | CHI |
| 20200419193 | GOIANIA               | GN11167476 | ATLANTICO S2     | 06/04/2020 18:14 | 07/04/2020 01:02 | 06/04/2020 18:14 | 07/04/2020 01:02 | 6,79  | 168  | 1141,56  | CHI |

|             |                        |             |                           |                  |                  |                  |                  |       |      |          |     |
|-------------|------------------------|-------------|---------------------------|------------------|------------------|------------------|------------------|-------|------|----------|-----|
| 20200419207 | ANAPOLIS               | AN12072304  | JUNDIAI S1                | 06/04/2020 18:14 | 06/04/2020 21:38 | 06/04/2020 18:14 | 06/04/2020 21:38 | 3,39  | 255  | 864,88   | CHI |
| 20200419549 | ITABERAI               | IB12025649  | ITABERAI S2               | 06/04/2020 18:14 | 06/04/2020 21:47 | 06/04/2020 18:14 | 06/04/2020 21:47 | 3,54  | 7    | 24,81    | CHI |
| 20200419630 | GOIANIA                | GN11134197  | CAMPINAS S2               | 06/04/2020 18:14 | 07/04/2020 10:32 | 06/04/2020 18:14 | 07/04/2020 10:32 | 16,29 | 79   | 1286,80  | CHI |
| 20200418910 | JATAI                  | 290218317   | JATAI S3                  | 06/04/2020 18:15 | 06/04/2020 23:31 | 06/04/2020 18:15 | 06/04/2020 23:31 | 5,26  | 1    | 5,26     | CHI |
| 20200421476 | GOIANIA                | GN12401386  | GOYA S2                   | 06/04/2020 18:16 | 07/04/2020 16:24 | 06/04/2020 18:16 | 07/04/2020 16:24 | 22,13 | 162  | 3585,33  | CHI |
| 20200418930 | GOIANIA                | 10002090528 | GOIANIA LESTE S1          | 06/04/2020 18:17 | 07/04/2020 17:13 | 06/04/2020 18:17 | 07/04/2020 17:13 | 22,92 | 1    | 22,92    | CHI |
| 20200419688 | GOIANIA                | GN12244893  | MEIA PONTE                | 06/04/2020 18:18 | 06/04/2020 22:06 | 06/04/2020 18:18 | 06/04/2020 22:06 | 3,78  | 238  | 900,70   | CHI |
| 20200418940 | SANTA CRUZ DE GOIAS    | BC21375945  | PIRES DO RIO S2           | 06/04/2020 18:19 | 07/04/2020 00:57 | 06/04/2020 18:19 | 07/04/2020 00:57 | 6,63  | 1    | 6,63     | CHI |
| 20200418949 | ANAPOLIS               | 20921184    | JUNDIAI S2                | 06/04/2020 18:19 | 06/04/2020 22:44 | 06/04/2020 18:19 | 06/04/2020 22:44 | 4,40  | 1    | 4,40     | CHI |
| 20200418953 | GOIANIA                | 10655920    | CAMPINAS S3               | 06/04/2020 18:21 | 07/04/2020 00:37 | 06/04/2020 18:21 | 07/04/2020 00:37 | 6,27  | 1    | 6,27     | CHI |
| 20200418955 | VALPARAISO DE GOIAS    | 3350000391  | PACAEMBU S2               | 06/04/2020 18:21 | 06/04/2020 21:21 | 06/04/2020 18:21 | 06/04/2020 21:21 | 3,00  | 1    | 3,00     | CHI |
| 20200418959 | GOIANIA                | 12947362    | MEIA PONTE                | 06/04/2020 18:21 | 07/04/2020 13:19 | 06/04/2020 18:21 | 07/04/2020 13:19 | 18,96 | 1    | 18,96    | CHI |
| 20200418973 | IACIARA                | 1550000114  | IACIARA S1                | 06/04/2020 18:21 | 07/04/2020 09:45 | 06/04/2020 18:21 | 07/04/2020 09:45 | 15,39 | 1    | 15,39    | CHI |
| 20200419050 | GOIANIRA               | GR11205661  | GOIANIRA                  | 06/04/2020 18:21 | 07/04/2020 18:15 | 06/04/2020 18:21 | 07/04/2020 18:15 | 23,90 | 112  | 2676,46  | CHI |
| 20200419410 | BRAZABRANTES           | BR11264928  | NEROPOLIS S1              | 06/04/2020 18:21 | 06/04/2020 22:31 | 06/04/2020 18:21 | 06/04/2020 22:31 | 4,16  | 58   | 241,57   | CHI |
| 20200418988 | BALIZA                 | BH12331308  | CAIAPONIA                 | 06/04/2020 18:22 | 07/04/2020 01:57 | 06/04/2020 18:22 | 07/04/2020 01:57 | 7,57  | 29   | 219,46   | CHI |
| 20200419744 | ANAPOLIS               | AN11000453  | ANAPOLIS UNIVERSITARIO S2 | 06/04/2020 18:22 | 07/04/2020 00:48 | 06/04/2020 18:22 | 07/04/2020 00:48 | 6,43  | 75   | 482,44   | CHI |
| 20200419004 | CHAPADAO DO CEU        | 10029612363 | CHAPADAO DO CEU           | 06/04/2020 18:23 | 06/04/2020 22:39 | 06/04/2020 18:23 | 06/04/2020 22:39 | 4,25  | 1    | 4,25     | CHI |
| 20200419768 | GOIANIRA               | GR11280909  | MEIA PONTE                | 06/04/2020 18:23 | 07/04/2020 05:25 | 06/04/2020 18:23 | 07/04/2020 05:25 | 11,03 | 71   | 782,95   | CHI |
| 20200419021 | RIO VERDE              | RV12393335  | MONTIVIDIU T              | 06/04/2020 18:25 | 06/04/2020 22:37 | 06/04/2020 18:25 | 06/04/2020 22:37 | 4,20  | 17   | 71,45    | CHI |
| 20200419024 | GOIANIRA               | 10017735279 | GOIANIRA                  | 06/04/2020 18:25 | 07/04/2020 05:54 | 06/04/2020 18:25 | 07/04/2020 05:54 | 11,47 | 1    | 11,47    | CHI |
| 20200419027 | TAQUARAL DE GOIAS      | TQ12250793  | ITABERAI S1               | 06/04/2020 18:26 | 07/04/2020 08:43 | 06/04/2020 18:26 | 07/04/2020 08:43 | 14,28 | 11   | 157,10   | CHI |
| 20200418153 | GOIANIA                | 00600254    | ATLANTICO S1              | 06/04/2020 18:28 | 07/04/2020 02:53 | 06/04/2020 18:28 | 06/04/2020 18:32 | 0,08  | 3792 | 289,67   | CHI |
| 20200418153 | GOIANIA                | 00600254    | ATLANTICO S1              | 06/04/2020 18:28 | 07/04/2020 02:53 | 06/04/2020 18:28 | 06/04/2020 19:58 | 1,50  | 154  | 231,47   | CHI |
| 20200418153 | GOIANIA                | 00600254    | ATLANTICO S1              | 06/04/2020 18:28 | 07/04/2020 02:53 | 06/04/2020 18:28 | 07/04/2020 02:53 | 8,42  | 1333 | 11225,71 | CHI |
| 20200420126 | GOIANIA                | GN11001607  | ATLANTICO S1              | 06/04/2020 18:28 | 07/04/2020 03:34 | 06/04/2020 18:28 | 07/04/2020 03:34 | 9,10  | 60   | 545,78   | CHI |
| 20200419047 | GOIANIA                | 14060681    | CAMPINAS S3               | 06/04/2020 18:29 | 07/04/2020 17:46 | 06/04/2020 18:29 | 07/04/2020 17:46 | 23,28 | 1    | 23,28    | CHI |
| 20200419064 | APARECIDA DE GOIANIA   | 200587924   | INDEPENDENCIA S2          | 06/04/2020 18:30 | 07/04/2020 00:12 | 06/04/2020 18:30 | 07/04/2020 00:12 | 5,69  | 1    | 5,69     | CHI |
| 20200419889 | GOIANIA                | GN11343279  | GOYA S2                   | 06/04/2020 18:30 | 07/04/2020 11:30 | 06/04/2020 18:30 | 07/04/2020 11:30 | 17,01 | 52   | 884,30   | CHI |
| 20200419283 | CRISTALINA             | KR11313888  | PAMPLONA                  | 06/04/2020 18:31 | 07/04/2020 01:57 | 06/04/2020 18:31 | 07/04/2020 01:57 | 7,42  | 49   | 363,54   | CHI |
| 20200420603 | ITAUCU                 | IX12016023  | INHUMAS S1                | 06/04/2020 18:31 | 07/04/2020 11:16 | 06/04/2020 18:31 | 07/04/2020 11:16 | 16,76 | 7    | 117,31   | CHI |
| 20200419087 | CACU                   | CC21322279  | CACHOEIRA ALTA            | 06/04/2020 18:33 | 06/04/2020 21:53 | 06/04/2020 18:33 | 06/04/2020 21:53 | 3,32  | 1    | 3,32     | CHI |
| 20200418154 | SANTA RITA DO ARAGUAIA | 2130010721  | SANTA RITA DO ARAGUAIA    | 06/04/2020 18:34 | 06/04/2020 22:21 | 06/04/2020 18:34 | 06/04/2020 22:21 | 3,77  | 1    | 3,77     | CHI |

|             |                          |              |                           |                  |                  |                  |                  |       |     |         |     |
|-------------|--------------------------|--------------|---------------------------|------------------|------------------|------------------|------------------|-------|-----|---------|-----|
| 20200419105 | GOIANIA                  | 14515957     | MEIA PONTE                | 06/04/2020 18:34 | 07/04/2020 00:23 | 06/04/2020 18:34 | 07/04/2020 00:23 | 5,80  | 1   | 5,80    | CHI |
| 20200419109 | GOIANIA                  | GN11001604   | CAMPINAS S2               | 06/04/2020 18:35 | 07/04/2020 12:00 | 06/04/2020 18:35 | 07/04/2020 12:00 | 17,41 | 81  | 1410,41 | CHI |
| 20200419127 | MONTIVIDIU DO NORTE      | MX12192265   | PORANGATU                 | 06/04/2020 18:36 | 07/04/2020 09:40 | 06/04/2020 18:36 | 07/04/2020 09:40 | 15,07 | 64  | 964,16  | CHI |
| 20200419164 | ITAPIRAPUA               | IU12142807   | MATRINCHA                 | 06/04/2020 18:40 | 06/04/2020 22:47 | 06/04/2020 18:40 | 06/04/2020 22:47 | 4,11  | 12  | 49,29   | CHI |
| 20200419999 | GOIANIRA                 | GR11016209   | GOIANIRA                  | 06/04/2020 18:40 | 07/04/2020 04:02 | 06/04/2020 18:40 | 07/04/2020 04:02 | 9,36  | 152 | 1423,18 | CHI |
| 20200419606 | BONFINOPOLIS             | LB12100605   | CEPAIGO S2                | 06/04/2020 18:41 | 07/04/2020 00:58 | 06/04/2020 18:41 | 07/04/2020 00:58 | 6,27  | 18  | 112,87  | CHI |
| 20200419606 | LEOPOLDO DE BULHOES      | LB12100605   | CEPAIGO S2                | 06/04/2020 18:41 | 07/04/2020 00:58 | 06/04/2020 18:41 | 07/04/2020 00:58 | 6,27  | 9   | 56,44   | CHI |
| 20200419173 | GOIANESIA                | 550179800    | GOIANESIA S2              | 06/04/2020 18:42 | 07/04/2020 09:13 | 06/04/2020 18:42 | 07/04/2020 09:13 | 14,51 | 1   | 14,51   | CHI |
| 20200419181 | COCALZINHO DE GOIAS      | ZN12185681   | COCALZINHO                | 06/04/2020 18:43 | 07/04/2020 10:23 | 06/04/2020 18:43 | 07/04/2020 10:23 | 15,67 | 7   | 109,66  | CHI |
| 20200419181 | PIRENOPOLIS              | ZN12185681   | COCALZINHO                | 06/04/2020 18:43 | 07/04/2020 10:23 | 06/04/2020 18:43 | 07/04/2020 10:23 | 15,67 | 5   | 78,33   | CHI |
| 20200419182 | ANAPOLIS                 | AN21167046   | ANAPOLIS UNIVERSITARIO S2 | 06/04/2020 18:43 | 07/04/2020 04:15 | 06/04/2020 18:43 | 07/04/2020 04:15 | 9,53  | 1   | 9,53    | CHI |
| 20200419190 | JARAGUA                  | JA12033436   | JARAGUA                   | 06/04/2020 18:43 | 07/04/2020 07:41 | 06/04/2020 18:43 | 07/04/2020 07:41 | 12,95 | 19  | 246,13  | CHI |
| 20200419326 | CALDAS NOVAS             | CN11142390   | SERRA DE CALDAS           | 06/04/2020 18:44 | 06/04/2020 23:44 | 06/04/2020 18:44 | 06/04/2020 23:44 | 5,00  | 118 | 590,00  | CHI |
| 20200419205 | GOIANIA                  | GN12001527   | GOYA S1                   | 06/04/2020 18:45 | 07/04/2020 08:10 | 06/04/2020 18:45 | 07/04/2020 08:10 | 13,41 | 58  | 777,49  | CHI |
| 20200419208 | GOIANIA                  | 13692320     | GOIANIA LESTE S1          | 06/04/2020 18:45 | 07/04/2020 01:45 | 06/04/2020 18:45 | 07/04/2020 01:45 | 6,98  | 1   | 6,98    | CHI |
| 20200419806 | GOIANIA                  | GN11231312   | CAMPINAS S2               | 06/04/2020 18:46 | 07/04/2020 09:39 | 06/04/2020 18:46 | 07/04/2020 09:39 | 14,87 | 74  | 1100,56 | CHI |
| 20200419219 | SANCLERLANDIA            | SC12391519   | FIRMINOPOLIS S2           | 06/04/2020 18:47 | 07/04/2020 00:04 | 06/04/2020 18:47 | 07/04/2020 00:04 | 5,28  | 1   | 5,28    | CHI |
| 20200419219 | SAO LUIS DE MONTES BELOS | SC12391519   | FIRMINOPOLIS S2           | 06/04/2020 18:47 | 07/04/2020 00:04 | 06/04/2020 18:47 | 07/04/2020 00:04 | 5,28  | 2   | 10,57   | CHI |
| 20200419226 | NOVA CRIXAS              | NA12341449   | NOVA CRIXAS               | 06/04/2020 18:47 | 07/04/2020 20:40 | 06/04/2020 18:47 | 07/04/2020 20:40 | 25,88 | 2   | 51,76   | CHI |
| 20200419444 | TRINDADE                 | TR11037525   | GOYA S1                   | 06/04/2020 18:47 | 06/04/2020 23:52 | 06/04/2020 18:47 | 06/04/2020 23:52 | 5,08  | 55  | 279,42  | CHI |
| 20200419238 | CAVALCANTE               | TI12295044RE | MINACU                    | 06/04/2020 18:48 | 07/04/2020 09:07 | 06/04/2020 18:48 | 07/04/2020 09:07 | 14,30 | 21  | 300,39  | CHI |
| 20200419238 | COLINAS DO SUL           | TI12295044RE | MINACU                    | 06/04/2020 18:48 | 07/04/2020 09:07 | 06/04/2020 18:48 | 07/04/2020 09:07 | 14,30 | 5   | 71,52   | CHI |
| 20200420347 | GOIANIA                  | GN11002669   | ATLANTICO S1              | 06/04/2020 18:50 | 07/04/2020 04:38 | 06/04/2020 18:50 | 07/04/2020 04:38 | 9,79  | 33  | 323,14  | CHI |
| 20200419287 | HIDROLINA                | SZ12262852   | ITAPACI                   | 06/04/2020 18:54 | 06/04/2020 23:38 | 06/04/2020 18:54 | 06/04/2020 23:38 | 4,72  | 33  | 155,89  | CHI |
| 20200419288 | GOIANIA                  | GN11147727   | MEIA PONTE                | 06/04/2020 18:55 | 07/04/2020 03:48 | 06/04/2020 18:55 | 07/04/2020 03:48 | 8,88  | 188 | 1669,96 | CHI |
| 20200419292 | ITAGUARU                 | 230018208    | ITABERAI S1               | 06/04/2020 18:55 | 07/04/2020 10:40 | 06/04/2020 18:55 | 07/04/2020 10:40 | 15,75 | 1   | 15,75   | CHI |
| 20200419295 | ANAPOLIS                 | 20451477     | JUNDIAI S1                | 06/04/2020 18:55 | 06/04/2020 23:45 | 06/04/2020 18:55 | 06/04/2020 23:45 | 4,82  | 1   | 4,82    | CHI |
| 20200419333 | GOIANIRA                 | 10011929586  | GOIANIRA                  | 06/04/2020 19:01 | 07/04/2020 12:45 | 06/04/2020 19:01 | 07/04/2020 12:45 | 17,73 | 1   | 17,73   | CHI |
| 20200419343 | JUSSARA                  | 10007691520  | JUSSARA                   | 06/04/2020 19:02 | 07/04/2020 01:51 | 06/04/2020 19:02 | 07/04/2020 01:51 | 6,81  | 1   | 6,81    | CHI |
| 20200419344 | GOIANIRA                 | GR12271847   | GOIANIRA                  | 06/04/2020 19:02 | 07/04/2020 02:03 | 06/04/2020 19:02 | 07/04/2020 02:03 | 7,01  | 1   | 7,01    | CHI |
| 20200419403 | FORMOSA                  | FA12131868   | ITIQUEIRA                 | 06/04/2020 19:03 | 06/04/2020 20:57 | 06/04/2020 19:03 | 06/04/2020 20:57 | 1,90  | 686 | 1306,45 | CHI |
| 20200419821 | VALPARAISO DE GOIAS      | VA11192814   | PACAEMBU S2               | 06/04/2020 19:04 | 06/04/2020 23:40 | 06/04/2020 22:36 | 06/04/2020 23:40 | 1,06  | 100 | 106,44  | CHI |
| 20200419378 | GOIANIA                  | 10501022     | GOIANIA LESTE S1          | 06/04/2020 19:06 | 06/04/2020 23:39 | 06/04/2020 19:06 | 06/04/2020 23:39 | 4,55  | 1   | 4,55    | CHI |

|             |                        |             |                          |                  |                  |                  |                  |       |     |         |     |
|-------------|------------------------|-------------|--------------------------|------------------|------------------|------------------|------------------|-------|-----|---------|-----|
| 20200419382 | GOIANIRA               | 390030170   | GOIANIRA                 | 06/04/2020 19:06 | 07/04/2020 10:28 | 06/04/2020 19:06 | 07/04/2020 10:28 | 15,36 | 1   | 15,36   | CHI |
| 20200419385 | PORANGATU              | PO12285222  | PORANGATU                | 06/04/2020 19:06 | 07/04/2020 15:21 | 06/04/2020 19:06 | 07/04/2020 11:55 | 16,81 | 13  | 218,50  | CHI |
| 20200419385 | PORANGATU              | PO12285222  | PORANGATU                | 06/04/2020 19:06 | 07/04/2020 15:21 | 06/04/2020 19:06 | 07/04/2020 15:21 | 20,25 | 1   | 20,25   | CHI |
| 20200419425 | TRINDADE               | TR11169432  | GOYA S2                  | 06/04/2020 19:06 | 06/04/2020 22:54 | 06/04/2020 19:06 | 06/04/2020 22:54 | 3,80  | 166 | 630,25  | CHI |
| 20200419434 | ITUMBIARA              | IT21000097  | PARANAIBA                | 06/04/2020 19:11 | 07/04/2020 17:19 | 06/04/2020 19:11 | 07/04/2020 17:19 | 22,12 | 1   | 22,12   | CHI |
| 20200419649 | CRISTALINA             | KR11032618  | PAMPLONA                 | 06/04/2020 19:13 | 07/04/2020 00:39 | 06/04/2020 19:13 | 07/04/2020 00:39 | 5,42  | 69  | 374,00  | CHI |
| 20200419468 | MARA ROSA              | MQ21333924  | MARA ROSA                | 06/04/2020 19:17 | 07/04/2020 11:39 | 06/04/2020 19:17 | 07/04/2020 11:39 | 16,37 | 1   | 16,37   | CHI |
| 20200419591 | CRISTALINA             | KR12161100  | CRISTALINA S2            | 06/04/2020 19:17 | 06/04/2020 23:02 | 06/04/2020 19:17 | 06/04/2020 23:02 | 3,74  | 24  | 89,67   | CHI |
| 20200419494 | GOIANIA                | 10695667    | ATLANTICO S2             | 06/04/2020 19:19 | 07/04/2020 17:15 | 06/04/2020 19:19 | 07/04/2020 17:15 | 21,93 | 1   | 21,93   | CHI |
| 20200419507 | TRINDADE               | 14291290    | GOYA S2                  | 06/04/2020 19:21 | 07/04/2020 09:45 | 06/04/2020 19:21 | 07/04/2020 09:45 | 14,41 | 1   | 14,41   | CHI |
| 20200419512 | GOIANIRA               | GR11282766  | MEIA PONTE               | 06/04/2020 19:21 | 07/04/2020 18:16 | 06/04/2020 19:21 | 07/04/2020 18:16 | 22,90 | 48  | 1099,24 | CHI |
| 20200419516 | BELA VISTA DE GOIAS    | BV21010762  | BELA VISTA S1            | 06/04/2020 19:22 | 06/04/2020 22:04 | 06/04/2020 19:22 | 06/04/2020 22:04 | 2,69  | 1   | 2,69    | CHI |
| 20200419520 | GOIANIA                | 14600158    | CARAJAS S1               | 06/04/2020 19:22 | 07/04/2020 10:29 | 06/04/2020 19:22 | 07/04/2020 10:29 | 15,10 | 1   | 15,10   | CHI |
| 20200419915 | GOIANIA                | GN11147754  | MEIA PONTE               | 06/04/2020 19:23 | 07/04/2020 10:40 | 06/04/2020 19:23 | 07/04/2020 10:40 | 15,28 | 257 | 3927,60 | CHI |
| 20200419761 | GOIANIA                | GN11363083  | FERROVIARIO S1           | 06/04/2020 19:26 | 07/04/2020 04:19 | 06/04/2020 19:26 | 07/04/2020 04:19 | 8,88  | 159 | 1411,52 | CHI |
| 20200420311 | GOIANIA                | GN11002456  | CAMPINAS S2              | 06/04/2020 19:26 | 07/04/2020 08:42 | 06/04/2020 19:26 | 07/04/2020 08:42 | 13,26 | 77  | 1021,08 | CHI |
| 20200419553 | GOIANIA                | 10008959100 | GOYA S1                  | 06/04/2020 19:27 | 07/04/2020 12:10 | 06/04/2020 19:27 | 07/04/2020 12:10 | 16,70 | 1   | 16,70   | CHI |
| 20200419562 | AGUAS LINDAS DE GOIAS  | 10012642515 | AGUAS LINDAS DE GOIAS S1 | 06/04/2020 19:29 | 06/04/2020 21:47 | 06/04/2020 19:29 | 06/04/2020 21:47 | 2,29  | 1   | 2,29    | CHI |
| 20200419573 | PONTALINA              | 10011696220 | PONTALINA                | 06/04/2020 19:30 | 07/04/2020 00:32 | 06/04/2020 19:30 | 07/04/2020 00:32 | 5,02  | 1   | 5,02    | CHI |
| 20200419871 | SAO MIGUEL DO ARAGUAIA | SM12128351  | SAO MIGUEL DO ARAGUAIA   | 06/04/2020 19:30 | 07/04/2020 00:51 | 06/04/2020 19:30 | 07/04/2020 00:51 | 5,34  | 20  | 106,80  | CHI |
| 20200419585 | BRITANIA               | BT11284745  | BRITANIA                 | 06/04/2020 19:31 | 07/04/2020 00:32 | 06/04/2020 19:31 | 07/04/2020 00:32 | 5,01  | 59  | 295,41  | CHI |
| 20200419836 | CRISTALINA             | KR11032621  | PAMPLONA                 | 06/04/2020 19:33 | 06/04/2020 22:14 | 06/04/2020 19:33 | 06/04/2020 22:14 | 2,67  | 104 | 277,48  | CHI |
| 20200418393 | BELA VISTA DE GOIAS    | BV21325810  | BELA VISTA S2            | 06/04/2020 19:34 | 06/04/2020 21:51 | 06/04/2020 19:34 | 06/04/2020 21:51 | 2,28  | 1   | 2,28    | CHI |
| 20200419624 | GOIANIA                | 12039561    | GOIANIA LESTE S1         | 06/04/2020 19:38 | 07/04/2020 02:22 | 06/04/2020 19:38 | 07/04/2020 02:22 | 6,73  | 1   | 6,73    | CHI |
| 20200419825 | PLANALTINA             | PI11164647  | PLANALTINA               | 06/04/2020 19:38 | 06/04/2020 22:04 | 06/04/2020 19:38 | 06/04/2020 22:04 | 2,42  | 115 | 278,84  | CHI |
| 20200419639 | CRIXAS                 | CX21284787  | SERRA DO OURO            | 06/04/2020 19:41 | 07/04/2020 02:45 | 06/04/2020 19:41 | 07/04/2020 02:45 | 7,07  | 1   | 7,07    | CHI |
| 20200420231 | GOIANIA                | GN11127468  | MEIA PONTE               | 06/04/2020 19:42 | 07/04/2020 12:16 | 06/04/2020 19:42 | 07/04/2020 12:16 | 16,55 | 137 | 2267,73 | CHI |
| 20200419655 | ITAPIRAPUA             | IU21030160  | JUSSARA                  | 06/04/2020 19:43 | 07/04/2020 10:15 | 06/04/2020 19:43 | 07/04/2020 10:15 | 14,52 | 1   | 14,52   | CHI |
| 20200420155 | GOIANIA                | GN11057441  | CAMPINAS S2              | 06/04/2020 19:43 | 07/04/2020 17:24 | 06/04/2020 19:43 | 07/04/2020 17:24 | 21,68 | 53  | 1148,85 | CHI |
| 20200419669 | GOIANIA                | 13012782    | CARAJAS S2               | 06/04/2020 19:44 | 07/04/2020 20:32 | 06/04/2020 19:44 | 07/04/2020 20:32 | 24,79 | 1   | 24,79   | CHI |
| 20200419811 | PROFESSOR JAMIL SAFADY | JS11000007  | ROCHEDO                  | 06/04/2020 19:44 | 06/04/2020 23:20 | 06/04/2020 19:44 | 06/04/2020 23:20 | 3,60  | 133 | 478,32  | CHI |
| 20200419674 | PLANALTINA             | PI12129929  | PLANALTINA               | 06/04/2020 19:45 | 07/04/2020 09:10 | 06/04/2020 19:45 | 07/04/2020 09:10 | 13,41 | 32  | 429,24  | CHI |
| 20200419679 | IACIARA                | IA12132252  | IACIARA S2               | 06/04/2020 19:45 | 07/04/2020 08:21 | 06/04/2020 19:45 | 07/04/2020 08:21 | 12,58 | 2   | 25,17   | CHI |

|             |                          |             |                    |                  |                  |                  |                  |       |     |         |     |
|-------------|--------------------------|-------------|--------------------|------------------|------------------|------------------|------------------|-------|-----|---------|-----|
| 20200419679 | POSSE                    | IA12132252  | IACIARA S2         | 06/04/2020 19:45 | 07/04/2020 08:21 | 06/04/2020 19:45 | 07/04/2020 08:21 | 12,58 | 1   | 12,58   | CHI |
| 20200419775 | PIRACANJUBA              | PJ12212173  | PIRACANJUBA        | 06/04/2020 19:45 | 07/04/2020 02:28 | 06/04/2020 19:45 | 07/04/2020 02:28 | 6,71  | 19  | 127,55  | CHI |
| 20200419687 | PARAUNA                  | PU21336648  | MONTIVIDIU T       | 06/04/2020 19:46 | 07/04/2020 01:56 | 06/04/2020 19:46 | 07/04/2020 01:56 | 6,15  | 1   | 6,15    | CHI |
| 20200419693 | FIRMINOPOLIS             | FR12382556  | FIRMINOPOLIS S1    | 06/04/2020 19:47 | 06/04/2020 22:39 | 06/04/2020 19:47 | 06/04/2020 22:39 | 2,86  | 22  | 62,91   | CHI |
| 20200419693 | SAO LUIS DE MONTES BELOS | FR12382556  | FIRMINOPOLIS S1    | 06/04/2020 19:47 | 06/04/2020 22:39 | 06/04/2020 19:47 | 06/04/2020 22:39 | 2,86  | 7   | 20,02   | CHI |
| 20200419904 | GOIANIA                  | GN11066003  | MEIA PONTE         | 06/04/2020 19:51 | 07/04/2020 10:12 | 06/04/2020 19:51 | 07/04/2020 10:12 | 14,34 | 72  | 1032,82 | CHI |
| 20200419725 | TAQUARAL DE GOIAS        | TQ12376431  | ITABERAI S1        | 06/04/2020 19:53 | 07/04/2020 12:14 | 06/04/2020 19:53 | 07/04/2020 12:14 | 16,34 | 8   | 130,69  | CHI |
| 20200419812 | RIO VERDE                | RV11248762  | RIO VERDE S1       | 06/04/2020 19:53 | 06/04/2020 23:34 | 06/04/2020 19:53 | 06/04/2020 23:34 | 3,67  | 146 | 536,19  | CHI |
| 20200494207 | GOIANIRA                 | GR12202906  | GOIANIRA           | 06/04/2020 19:56 | 07/04/2020 04:58 | 06/04/2020 19:56 | 07/04/2020 04:58 | 9,03  | 17  | 153,51  | CHI |
| 20200420050 | PLANALTINA               | PI12043443  | PLANALTINA         | 06/04/2020 20:02 | 06/04/2020 22:05 | 06/04/2020 20:02 | 06/04/2020 22:05 | 2,03  | 489 | 994,98  | CHI |
| 20200419795 | NOVA CRIXAS              | NA21087042  | NOVA CRIXAS        | 06/04/2020 20:03 | 07/04/2020 12:31 | 06/04/2020 20:03 | 07/04/2020 12:31 | 16,46 | 1   | 16,46   | CHI |
| 20200419796 | ORIZONA                  | OZ12017103  | PIRES DO RIO S2    | 06/04/2020 20:03 | 07/04/2020 15:05 | 06/04/2020 20:03 | 07/04/2020 15:05 | 19,02 | 2   | 38,05   | CHI |
| 20200419801 | CATURAI                  | GR31004765  | TRINDADE           | 06/04/2020 20:04 | 07/04/2020 10:45 | 06/04/2020 20:04 | 07/04/2020 10:45 | 14,68 | 1   | 14,68   | CHI |
| 20200419803 | FLORES DE GOIAS          | FB12361335  | FLORES DE GOIAS    | 06/04/2020 20:04 | 07/04/2020 14:09 | 06/04/2020 20:04 | 07/04/2020 14:09 | 18,07 | 1   | 18,07   | CHI |
| 20200419804 | GOIANIA                  | 15170354    | GOYA S2            | 06/04/2020 20:04 | 07/04/2020 15:52 | 06/04/2020 20:04 | 07/04/2020 15:52 | 19,78 | 1   | 19,78   | CHI |
| 20200419807 | ARAGARCAS                | 10005036265 | ARAGARCAS          | 06/04/2020 20:05 | 07/04/2020 06:57 | 06/04/2020 20:05 | 07/04/2020 06:57 | 10,86 | 1   | 10,86   | CHI |
| 20200419823 | PALMEIRAS DE GOIAS       | PL21046350  | PALMEIRAS          | 06/04/2020 20:07 | 07/04/2020 07:04 | 06/04/2020 20:07 | 07/04/2020 07:04 | 10,96 | 1   | 10,96   | CHI |
| 20200419824 | GOIANIA                  | 10019398075 | CARAJAS S2         | 06/04/2020 20:07 | 07/04/2020 19:45 | 06/04/2020 20:07 | 07/04/2020 19:45 | 23,62 | 1   | 23,62   | CHI |
| 20200419964 | QUIRINOPOLIS             | 04860224    | QUIRINOPOLIS       | 06/04/2020 20:08 | 07/04/2020 01:50 | 06/04/2020 20:08 | 07/04/2020 01:50 | 5,70  | 285 | 1624,18 | CHI |
| 20200419964 | RIO VERDE                | 04860224    | QUIRINOPOLIS       | 06/04/2020 20:08 | 07/04/2020 01:50 | 06/04/2020 20:08 | 07/04/2020 01:50 | 5,70  | 42  | 239,35  | CHI |
| 20200419935 | TRINDADE                 | TR11132428  | MEIA PONTE         | 06/04/2020 20:10 | 07/04/2020 08:17 | 06/04/2020 20:10 | 07/04/2020 08:17 | 12,11 | 130 | 1573,94 | CHI |
| 20200419847 | CATALAO                  | 1990147322  | CATALAO S2         | 06/04/2020 20:12 | 06/04/2020 23:25 | 06/04/2020 20:12 | 06/04/2020 23:25 | 3,20  | 1   | 3,20    | CHI |
| 20200419850 | GOIANIA                  | 10009030393 | GOYA S2            | 06/04/2020 20:12 | 07/04/2020 12:36 | 06/04/2020 20:12 | 07/04/2020 12:36 | 16,39 | 1   | 16,39   | CHI |
| 20200419880 | TRINDADE                 | 40010922    | TRINDADE           | 06/04/2020 20:18 | 07/04/2020 09:55 | 06/04/2020 20:18 | 07/04/2020 09:55 | 13,61 | 1   | 13,61   | CHI |
| 20200419881 | MINACU                   | IH12130486  | MINACU             | 06/04/2020 20:18 | 06/04/2020 23:03 | 06/04/2020 20:18 | 06/04/2020 23:03 | 2,75  | 3   | 8,24    | CHI |
| 20200418561 | SANTA HELENA DE GOIAS    | SH31191813  | IPEGUARI           | 06/04/2020 20:23 | 06/04/2020 22:27 | 06/04/2020 20:23 | 06/04/2020 22:27 | 2,06  | 1   | 2,06    | CHI |
| 20200419897 | NIQUELANDIA              | NQ21270116  | SAO JOAO D ALIANCA | 06/04/2020 20:24 | 06/04/2020 23:36 | 06/04/2020 20:24 | 06/04/2020 23:36 | 3,19  | 1   | 3,19    | CHI |
| 20200419902 | GOIANIA                  | 15587125    | CAMPINAS S3        | 06/04/2020 20:26 | 07/04/2020 01:06 | 06/04/2020 20:26 | 07/04/2020 01:06 | 4,66  | 1   | 4,66    | CHI |
| 20200419921 | PIRACANJUBA              | PJ21035920  | PIRACANJUBA        | 06/04/2020 20:33 | 06/04/2020 23:51 | 06/04/2020 20:33 | 06/04/2020 23:51 | 3,30  | 1   | 3,30    | CHI |
| 20200419925 | GOIANIA                  | 10006752304 | CARAJAS S2         | 06/04/2020 20:35 | 07/04/2020 01:28 | 06/04/2020 20:35 | 07/04/2020 01:28 | 4,88  | 1   | 4,88    | CHI |
| 20200419930 | SILVANIA                 | 660049442   | VIANOPOLIS         | 06/04/2020 20:37 | 06/04/2020 22:17 | 06/04/2020 20:37 | 06/04/2020 22:17 | 1,66  | 1   | 1,66    | CHI |
| 20200419946 | ITAPIRAPUA               | IU12018777  | JUSSARA            | 06/04/2020 20:43 | 07/04/2020 05:26 | 06/04/2020 20:43 | 07/04/2020 05:26 | 8,71  | 12  | 104,48  | CHI |
| 20200419949 | CATALAO                  | CT11032145  | CATALAO S2         | 06/04/2020 20:45 | 06/04/2020 23:59 | 06/04/2020 20:45 | 06/04/2020 23:59 | 3,22  | 48  | 154,60  | CHI |

|             |                  |             |                 |                  |                  |                  |                  |       |     |         |     |
|-------------|------------------|-------------|-----------------|------------------|------------------|------------------|------------------|-------|-----|---------|-----|
| 20200419951 | NIQUELANDIA      | NQ21345124  | URUACU          | 06/04/2020 20:46 | 07/04/2020 05:11 | 06/04/2020 20:46 | 07/04/2020 05:11 | 8,40  | 6   | 50,42   | CHI |
| 20200420097 | INHUMAS          | IN11108983  | INHUMAS S2      | 06/04/2020 20:48 | 06/04/2020 23:48 | 06/04/2020 20:48 | 06/04/2020 23:48 | 2,99  | 143 | 427,93  | CHI |
| 20200420132 | GOIANIA          | GN11151324  | MEIA PONTE      | 06/04/2020 20:48 | 07/04/2020 10:07 | 06/04/2020 20:48 | 07/04/2020 10:07 | 13,31 | 173 | 2302,63 | CHI |
| 20200420352 | GOIANIA          | GN11161512  | XAVANTES        | 06/04/2020 20:48 | 07/04/2020 04:05 | 06/04/2020 20:48 | 07/04/2020 04:05 | 7,28  | 67  | 487,83  | CHI |
| 20200420078 | GOIANIA          | GN11057059  | AEROPORTO S2    | 06/04/2020 20:49 | 06/04/2020 23:17 | 06/04/2020 20:49 | 06/04/2020 23:17 | 2,46  | 14  | 34,45   | CHI |
| 20200420033 | EDEIA            | EA12000039  | EDEIA           | 06/04/2020 20:56 | 07/04/2020 07:33 | 06/04/2020 20:56 | 07/04/2020 07:33 | 10,61 | 20  | 212,23  | CHI |
| 20200419998 | GOIANIA          | 10022355110 | ATLANTICO S3    | 06/04/2020 21:01 | 07/04/2020 14:58 | 06/04/2020 21:01 | 07/04/2020 14:58 | 17,95 | 1   | 17,95   | CHI |
| 20200420019 | QUIRINOPOLIS     | 80094454    | QUIRINOPOLIS    | 06/04/2020 21:08 | 06/04/2020 23:06 | 06/04/2020 21:08 | 06/04/2020 23:06 | 1,95  | 1   | 1,95    | CHI |
| 20200420021 | VARJAO           | VJ31089525  | GUAPO S2        | 06/04/2020 21:09 | 06/04/2020 23:58 | 06/04/2020 21:09 | 06/04/2020 23:58 | 2,81  | 2   | 5,62    | CHI |
| 20200420035 | GOIANIA          | 17295634    | CARAJAS S1      | 06/04/2020 21:14 | 07/04/2020 15:53 | 06/04/2020 21:14 | 07/04/2020 15:53 | 18,64 | 1   | 18,64   | CHI |
| 20200420037 | ITAPIRAPUA       | IU12259711  | MATRINCHA       | 06/04/2020 21:14 | 07/04/2020 10:30 | 06/04/2020 21:14 | 07/04/2020 10:30 | 13,25 | 5   | 66,26   | CHI |
| 20200420045 | CAIAPONIA        | 930041938   | CAIAPONIA       | 06/04/2020 21:19 | 07/04/2020 02:59 | 06/04/2020 21:19 | 07/04/2020 02:59 | 5,66  | 1   | 5,66    | CHI |
| 20200420127 | GOIANIA          | GN12049325  | MEIA PONTE      | 06/04/2020 21:23 | 07/04/2020 00:31 | 06/04/2020 21:23 | 07/04/2020 00:31 | 3,12  | 926 | 2887,06 | CHI |
| 20200420250 | GOIANIA          | GN11002598  | MEIA PONTE      | 06/04/2020 21:23 | 07/04/2020 08:23 | 06/04/2020 21:23 | 07/04/2020 08:23 | 10,99 | 262 | 2879,82 | CHI |
| 20200420038 | RIO VERDE        | RV12085763  | MONTIVIDIU T    | 06/04/2020 21:24 | 07/04/2020 08:20 | 06/04/2020 21:24 | 07/04/2020 08:20 | 10,93 | 5   | 54,65   | CHI |
| 20200420066 | TRINDADE         | TR21127452  | GUAPO S1        | 06/04/2020 21:24 | 07/04/2020 07:59 | 06/04/2020 21:24 | 07/04/2020 07:59 | 10,58 | 1   | 10,58   | CHI |
| 20200420307 | GOIANIA          | GN11199250  | MEIA PONTE      | 06/04/2020 21:25 | 07/04/2020 11:59 | 06/04/2020 21:25 | 07/04/2020 11:59 | 14,55 | 193 | 2809,06 | CHI |
| 20200420081 | DISTRITO FEDERAL | PI12131789  | PLANALTINA      | 06/04/2020 21:31 | 06/04/2020 23:18 | 06/04/2020 21:31 | 06/04/2020 23:18 | 1,77  | 5   | 8,86    | CHI |
| 20200420081 | PLANALTINA       | PI12131789  | PLANALTINA      | 06/04/2020 21:31 | 06/04/2020 23:18 | 06/04/2020 21:31 | 06/04/2020 23:18 | 1,77  | 23  | 40,75   | CHI |
| 20200420280 | GOIANIA          | GN11111861  | MEIA PONTE      | 06/04/2020 21:37 | 07/04/2020 13:36 | 06/04/2020 21:37 | 07/04/2020 13:36 | 15,97 | 230 | 3673,23 | CHI |
| 20200421089 | GOIANIA          | GN11199133  | MEIA PONTE      | 06/04/2020 21:37 | 07/04/2020 17:17 | 06/04/2020 21:37 | 07/04/2020 17:17 | 19,65 | 135 | 2652,90 | CHI |
| 20200420113 | CATALAO          | CT21306726  | CATALAO S2      | 06/04/2020 21:42 | 07/04/2020 10:58 | 06/04/2020 21:42 | 07/04/2020 10:58 | 13,26 | 1   | 13,26   | CHI |
| 20200420124 | QUIRINOPOLIS     | QI12226698  | SANTA HELENA S1 | 06/04/2020 21:42 | 06/04/2020 23:50 | 06/04/2020 21:42 | 06/04/2020 23:50 | 2,12  | 6   | 12,75   | CHI |
| 20200420121 | GOIANIA          | 10011025458 | ATLANTICO S3    | 06/04/2020 21:44 | 07/04/2020 02:54 | 06/04/2020 21:44 | 07/04/2020 02:54 | 5,16  | 1   | 5,16    | CHI |
| 20200420141 | ITAPACI          | RB12417752  | RUBIATABA       | 06/04/2020 21:48 | 07/04/2020 08:06 | 06/04/2020 21:48 | 07/04/2020 08:06 | 10,29 | 10  | 102,90  | CHI |
| 20200420141 | RUBIATABA        | RB12417752  | RUBIATABA       | 06/04/2020 21:48 | 07/04/2020 08:06 | 06/04/2020 21:48 | 07/04/2020 08:06 | 10,29 | 98  | 1008,42 | CHI |
| 20200420235 | GOIANIA          | GN12001561  | CAMPINAS S2     | 06/04/2020 21:51 | 07/04/2020 10:13 | 06/04/2020 21:51 | 07/04/2020 10:13 | 12,36 | 112 | 1384,01 | CHI |
| 20200420150 | CASTELANDIA      | DM21295924  | RIO DOS BOIS    | 06/04/2020 21:58 | 07/04/2020 08:43 | 06/04/2020 21:58 | 07/04/2020 08:43 | 10,73 | 4   | 42,94   | CHI |
| 20200420152 | IPAMERI          | IP12216245  | IPAMERI         | 06/04/2020 21:59 | 07/04/2020 02:59 | 06/04/2020 21:59 | 07/04/2020 02:59 | 5,00  | 88  | 439,68  | CHI |
| 20200418576 | JATAI            | 290295713   | JATAI S3        | 06/04/2020 22:03 | 06/04/2020 23:47 | 06/04/2020 22:03 | 06/04/2020 23:47 | 1,72  | 1   | 1,72    | CHI |
| 20200420157 | GOIANIA          | GN11386827  | AEROPORTO S1    | 06/04/2020 22:03 | 07/04/2020 00:22 | 06/04/2020 22:03 | 07/04/2020 00:22 | 2,31  | 49  | 113,00  | CHI |
| 20200420164 | GOIANIA          | GN11217333  | CAMPINAS S2     | 06/04/2020 22:07 | 07/04/2020 12:23 | 06/04/2020 22:07 | 07/04/2020 12:23 | 14,26 | 67  | 955,33  | CHI |
| 20200420167 | JUSSARA          | JR21073389  | BRITANIA        | 06/04/2020 22:08 | 07/04/2020 11:16 | 06/04/2020 22:08 | 07/04/2020 11:16 | 13,13 | 1   | 13,13   | CHI |

|             |                        |             |                    |                  |                  |                  |                  |       |     |         |     |
|-------------|------------------------|-------------|--------------------|------------------|------------------|------------------|------------------|-------|-----|---------|-----|
| 20200420178 | ANHANGUERA             | 10016343415 | CATALAO S1         | 06/04/2020 22:15 | 07/04/2020 07:39 | 06/04/2020 22:15 | 07/04/2020 07:39 | 9,39  | 1   | 9,39    | CHI |
| 20200420184 | CUMARI                 | CT21152931  | CATALAO S2         | 06/04/2020 22:17 | 07/04/2020 01:50 | 06/04/2020 22:17 | 07/04/2020 01:50 | 3,53  | 2   | 7,07    | CHI |
| 20200420188 | NIQUELANDIA            | NQ21140186  | SAO JOAO D ALIANCA | 06/04/2020 22:20 | 07/04/2020 08:34 | 06/04/2020 22:20 | 07/04/2020 08:34 | 10,23 | 1   | 10,23   | CHI |
| 20200420196 | IPAMERI                | IP13263173  | IPAMERI            | 06/04/2020 22:24 | 07/04/2020 21:23 | 06/04/2020 22:24 | 07/04/2020 21:03 | 22,64 | 6   | 135,85  | CHI |
| 20200420196 | IPAMERI                | IP13263173  | IPAMERI            | 06/04/2020 22:24 | 07/04/2020 21:23 | 07/04/2020 06:30 | 07/04/2020 21:03 | 14,55 | 9   | 130,94  | CHI |
| 20200420196 | IPAMERI                | IP13263173  | IPAMERI            | 06/04/2020 22:24 | 07/04/2020 21:23 | 07/04/2020 16:03 | 07/04/2020 21:03 | 4,99  | 2   | 9,98    | CHI |
| 20200420196 | CATALAO                | 8618924     | IPAMERI            | 06/04/2020 22:24 | 07/04/2020 21:23 | 07/04/2020 06:30 | 07/04/2020 21:23 | 14,89 | 19  | 282,85  | CHI |
| 20200420196 | IPAMERI                | 8618924     | IPAMERI            | 06/04/2020 22:24 | 07/04/2020 21:23 | 07/04/2020 06:30 | 07/04/2020 21:23 | 14,89 | 34  | 506,16  | CHI |
| 20200420196 | IPAMERI                | IP13283159  | IPAMERI            | 06/04/2020 22:24 | 07/04/2020 21:23 | 07/04/2020 06:30 | 07/04/2020 21:23 | 14,89 | 3   | 44,66   | CHI |
| 20200420198 | ALTO PARAISO DE GOIAS  | BF12096495  | SAO JOAO D ALIANCA | 06/04/2020 22:24 | 07/04/2020 08:43 | 06/04/2020 22:24 | 07/04/2020 08:43 | 10,30 | 8   | 82,43   | CHI |
| 20200420203 | SENADOR CANEDO         | 10027571368 | SENADOR CANEDO     | 06/04/2020 22:26 | 07/04/2020 02:04 | 06/04/2020 22:26 | 07/04/2020 02:04 | 3,62  | 1   | 3,62    | CHI |
| 20200420205 | GOIANIA                | 10011392485 | MEIA PONTE         | 06/04/2020 22:29 | 07/04/2020 11:51 | 06/04/2020 22:29 | 07/04/2020 11:51 | 13,36 | 1   | 13,36   | CHI |
| 20200420206 | RIO VERDE              | RV21158537  | RIO VERDE S2       | 06/04/2020 22:31 | 07/04/2020 08:00 | 06/04/2020 22:31 | 07/04/2020 08:00 | 9,48  | 1   | 9,48    | CHI |
| 20200420209 | RIO VERDE              | RV21289553  | RIO VERDE S1       | 06/04/2020 22:34 | 07/04/2020 09:06 | 06/04/2020 22:34 | 07/04/2020 09:06 | 10,53 | 1   | 10,53   | CHI |
| 20200420632 | GOIANIA                | GN11150222  | GOYA S2            | 06/04/2020 22:38 | 07/04/2020 15:16 | 06/04/2020 22:38 | 07/04/2020 15:16 | 16,64 | 208 | 3460,95 | CHI |
| 20200420215 | INHUMAS                | 30000981    | INHUMAS S2         | 06/04/2020 22:39 | 07/04/2020 12:24 | 06/04/2020 22:39 | 07/04/2020 12:24 | 13,73 | 1   | 13,73   | CHI |
| 20200420221 | RIO VERDE              | 630174258   | RIO VERDE S1       | 06/04/2020 22:45 | 07/04/2020 08:15 | 06/04/2020 22:45 | 07/04/2020 08:15 | 9,50  | 1   | 9,50    | CHI |
| 20200420229 | PONTALINA              | PK12000100  | PONTALINA          | 06/04/2020 22:49 | 07/04/2020 08:01 | 06/04/2020 22:49 | 07/04/2020 08:01 | 9,20  | 11  | 101,18  | CHI |
| 20200420230 | SENADOR CANEDO         | SW21224109  | GOIANIA LESTE S2   | 06/04/2020 22:49 | 07/04/2020 00:51 | 06/04/2020 22:49 | 07/04/2020 00:51 | 2,02  | 1   | 2,02    | CHI |
| 20200420236 | SANTO ANTONIO DE GOIAS | GR12002127  | NEROPOLIS S1       | 06/04/2020 22:52 | 07/04/2020 00:23 | 06/04/2020 22:52 | 07/04/2020 00:23 | 1,51  | 1   | 1,51    | CHI |
| 20200420241 | CEZARINA               | PL12304466  | PALMEIRAS          | 06/04/2020 22:52 | 07/04/2020 02:07 | 06/04/2020 22:52 | 07/04/2020 02:07 | 3,24  | 1   | 3,24    | CHI |
| 20200420241 | PALMEIRAS DE GOIAS     | PL12304466  | PALMEIRAS          | 06/04/2020 22:52 | 07/04/2020 02:07 | 06/04/2020 22:52 | 07/04/2020 02:07 | 3,24  | 12  | 38,84   | CHI |
| 20200420239 | SANTA FE DE GOIAS      | RN12206761  | BRITANIA           | 06/04/2020 22:54 | 07/04/2020 11:09 | 06/04/2020 22:54 | 07/04/2020 11:09 | 12,24 | 2   | 24,48   | CHI |
| 20200420245 | INDIARA                | IY12010960  | EDEIA              | 06/04/2020 22:57 | 07/04/2020 01:26 | 06/04/2020 22:57 | 07/04/2020 01:26 | 2,48  | 19  | 47,05   | CHI |
| 20200420284 | BALIZA                 | BH10400432  | CAIAPONIA          | 06/04/2020 23:04 | 07/04/2020 10:46 | 06/04/2020 23:04 | 07/04/2020 09:11 | 10,12 | 385 | 3895,24 | CHI |
| 20200420284 | BALIZA                 | BH10400432  | CAIAPONIA          | 06/04/2020 23:04 | 07/04/2020 10:46 | 07/04/2020 04:25 | 07/04/2020 09:11 | 4,77  | 1   | 4,77    | CHI |
| 20200420284 | BALIZA                 | BH10400432  | CAIAPONIA          | 06/04/2020 23:04 | 07/04/2020 10:46 | 06/04/2020 23:04 | 07/04/2020 10:46 | 11,68 | 3   | 35,05   | CHI |
| 20200420284 | BALIZA                 | BH10400432  | CAIAPONIA          | 06/04/2020 23:04 | 07/04/2020 10:46 | 07/04/2020 09:13 | 07/04/2020 10:46 | 1,55  | 386 | 597,55  | CHI |
| 20200420256 | EDEALINA               | 1130019369  | PONTALINA          | 06/04/2020 23:11 | 07/04/2020 07:11 | 06/04/2020 23:11 | 07/04/2020 07:11 | 8,00  | 1   | 8,00    | CHI |
| 20200420295 | GOIANIA                | GN11154516  | ATLANTICO S3       | 06/04/2020 23:11 | 07/04/2020 01:01 | 06/04/2020 23:11 | 07/04/2020 01:01 | 1,82  | 89  | 162,18  | CHI |
| 20200420260 | ARAGOIANIA             | HD21186086  | GUAPO S2           | 06/04/2020 23:13 | 07/04/2020 01:21 | 06/04/2020 23:13 | 07/04/2020 01:21 | 2,12  | 1   | 2,12    | CHI |
| 20200420483 | NOVA CRIXAS            | NA12156613  | MOZARLANDIA        | 06/04/2020 23:19 | 07/04/2020 17:40 | 06/04/2020 23:19 | 07/04/2020 10:07 | 10,79 | 12  | 129,48  | CHI |
| 20200420483 | NOVA CRIXAS            | NA12156613  | MOZARLANDIA        | 06/04/2020 23:19 | 07/04/2020 17:40 | 06/04/2020 23:19 | 07/04/2020 13:02 | 13,70 | 2   | 27,41   | CHI |



|             |                        |              |                        |                  |                  |                  |                  |       |      |         |     |
|-------------|------------------------|--------------|------------------------|------------------|------------------|------------------|------------------|-------|------|---------|-----|
| 20200420483 | NOVA CRIXAS            | NA12156613   | MOZARLANDIA            | 06/04/2020 23:19 | 07/04/2020 17:40 | 06/04/2020 23:19 | 07/04/2020 14:02 | 14,70 | 14   | 205,83  | CHI |
| 20200420483 | CRIXAS                 | NA12156613   | MOZARLANDIA            | 06/04/2020 23:19 | 07/04/2020 17:40 | 06/04/2020 23:19 | 07/04/2020 17:40 | 18,34 | 2    | 36,67   | CHI |
| 20200420483 | NOVA CRIXAS            | NA12156613   | MOZARLANDIA            | 06/04/2020 23:19 | 07/04/2020 17:40 | 06/04/2020 23:19 | 07/04/2020 17:40 | 18,34 | 6    | 110,02  | CHI |
| 20200420765 | SAO MIGUEL DO ARAGUAIA | SM12000065   | SAO MIGUEL DO ARAGUAIA | 06/04/2020 23:21 | 07/04/2020 10:08 | 06/04/2020 23:21 | 07/04/2020 10:08 | 10,78 | 23   | 247,99  | CHI |
| 20200420278 | SILVANIA               | 660015341    | VIANOPOLIS             | 06/04/2020 23:27 | 07/04/2020 00:34 | 06/04/2020 23:27 | 07/04/2020 00:34 | 1,12  | 1    | 1,12    | CHI |
| 20200420281 | APARECIDA DE GOIANIA   | 17245266     | ATLANTICO S3           | 06/04/2020 23:28 | 07/04/2020 08:22 | 06/04/2020 23:28 | 07/04/2020 08:22 | 8,89  | 1    | 8,89    | CHI |
| 20200422008 | CAMPESTRE DE GOIAS     | GC12005198   | TRINDADE               | 06/04/2020 23:28 | 07/04/2020 13:32 | 06/04/2020 23:28 | 07/04/2020 13:32 | 14,06 | 13   | 182,79  | CHI |
| 20200420288 | GOIANIA                | GR12061576   | MEIA PONTE             | 06/04/2020 23:33 | 07/04/2020 13:01 | 06/04/2020 23:33 | 07/04/2020 13:01 | 13,46 | 4    | 53,83   | CHI |
| 20200420300 | ALTO PARAISO DE GOIAS  | BF11048000   | FLORES DE GOIAS        | 06/04/2020 23:48 | 07/04/2020 00:43 | 06/04/2020 23:48 | 07/04/2020 00:43 | 0,90  | 81   | 72,92   | CHI |
| 20200420329 | GOIANIA                | 15800040     | CARAJAS S1             | 07/04/2020 00:43 | 07/04/2020 12:26 | 07/04/2020 00:43 | 07/04/2020 12:26 | 11,71 | 1    | 11,71   | CHI |
| 20200420333 | CROMINIA               | JS12000108RE | ROCHEDO                | 07/04/2020 00:53 | 07/04/2020 01:40 | 07/04/2020 00:59 | 07/04/2020 01:40 | 0,68  | 4    | 2,72    | CHI |
| 20200420333 | HIDROLANDIA            | JS12000108RE | ROCHEDO                | 07/04/2020 00:53 | 07/04/2020 01:40 | 07/04/2020 00:59 | 07/04/2020 01:40 | 0,68  | 9    | 6,11    | CHI |
| 20200420333 | PIRACANJUBA            | JS12000108RE | ROCHEDO                | 07/04/2020 00:53 | 07/04/2020 01:40 | 07/04/2020 00:59 | 07/04/2020 01:40 | 0,68  | 284  | 192,88  | CHI |
| 20200420333 | PROFESSOR JAMIL SAFADY | JS12000108RE | ROCHEDO                | 07/04/2020 00:53 | 07/04/2020 01:40 | 07/04/2020 00:59 | 07/04/2020 01:40 | 0,68  | 183  | 124,29  | CHI |
| 20200420337 | GOIANIA                | 10013205534  | CAMPINAS S2            | 07/04/2020 01:06 | 07/04/2020 15:19 | 07/04/2020 01:06 | 07/04/2020 15:19 | 14,20 | 1    | 14,20   | CHI |
| 20200420699 | SIMOLANDIA             | SA12221147   | IACIARA S2             | 07/04/2020 01:12 | 07/04/2020 08:10 | 07/04/2020 01:12 | 07/04/2020 08:10 | 6,96  | 12   | 83,53   | CHI |
| 20200420344 | MORRINHOS              | MR11172957   | MORRINHOS              | 07/04/2020 01:30 | 07/04/2020 03:47 | 07/04/2020 01:30 | 07/04/2020 03:47 | 2,28  | 157  | 358,22  | CHI |
| 20200420346 | TRINDADE               | 16191882     | GOYA S2                | 07/04/2020 01:37 | 07/04/2020 10:32 | 07/04/2020 01:37 | 07/04/2020 10:32 | 8,91  | 1    | 8,91    | CHI |
| 20200421325 | GOIANIA                | GN11214765   | CAMPINAS S2            | 07/04/2020 02:05 | 07/04/2020 11:14 | 07/04/2020 02:05 | 07/04/2020 11:14 | 9,15  | 109  | 996,90  | CHI |
| 20200420361 | SANTA FE DE GOIAS      | RN12232821   | BRITANIA               | 07/04/2020 02:16 | 07/04/2020 10:09 | 07/04/2020 02:16 | 07/04/2020 10:09 | 7,88  | 3    | 23,65   | CHI |
| 20200420364 | BRITANIA               | BT12210256   | BRITANIA               | 07/04/2020 02:22 | 07/04/2020 13:28 | 07/04/2020 02:22 | 07/04/2020 13:28 | 11,10 | 10   | 110,96  | CHI |
| 20200420829 | GOIANIA                | GN12002215   | CAMPINAS S3            | 07/04/2020 02:59 | 07/04/2020 08:45 | 07/04/2020 02:59 | 07/04/2020 08:45 | 5,75  | 1040 | 5983,76 | CHI |
| 20200420379 | CAIAPONIA              | CP12135376   | CAIAPONIA              | 07/04/2020 03:02 | 07/04/2020 12:05 | 07/04/2020 03:02 | 07/04/2020 12:05 | 9,06  | 8    | 72,46   | CHI |
| 20200420380 | SAO MIGUEL DO ARAGUAIA | SM12313426   | SAO MIGUEL DO ARAGUAIA | 07/04/2020 03:02 | 07/04/2020 12:12 | 07/04/2020 03:02 | 07/04/2020 12:12 | 9,15  | 3    | 27,46   | CHI |
| 20200420381 | CATALAO                | GD12127624RE | CATALAO S1             | 07/04/2020 03:03 | 07/04/2020 08:38 | 07/04/2020 03:03 | 07/04/2020 08:38 | 5,58  | 14   | 78,17   | CHI |
| 20200420381 | GOIANDIRA              | GD12127624RE | CATALAO S1             | 07/04/2020 03:03 | 07/04/2020 08:38 | 07/04/2020 03:03 | 07/04/2020 08:38 | 5,58  | 17   | 94,92   | CHI |
| 20200420381 | IPAMERI                | GD12127624RE | CATALAO S1             | 07/04/2020 03:03 | 07/04/2020 08:38 | 07/04/2020 03:03 | 07/04/2020 08:38 | 5,58  | 7    | 39,08   | CHI |
| 20200420382 | ITAPURANGA             | IK12310824   | ITAPURANGA             | 07/04/2020 03:05 | 07/04/2020 10:55 | 07/04/2020 03:05 | 07/04/2020 10:55 | 7,83  | 6    | 47,00   | CHI |
| 20200420385 | ITAPIRAPUA             | 1420009944   | MATRINCHA              | 07/04/2020 03:18 | 07/04/2020 09:13 | 07/04/2020 03:18 | 07/04/2020 09:13 | 5,91  | 1    | 5,91    | CHI |
| 20200420471 | GOIAS                  | IK12299970   | GOIAS                  | 07/04/2020 03:56 | 07/04/2020 13:09 | 07/04/2020 09:51 | 07/04/2020 12:15 | 2,39  | 10   | 23,94   | CHI |
| 20200420471 | HEITORAI               | IK12299970   | GOIAS                  | 07/04/2020 03:56 | 07/04/2020 13:09 | 07/04/2020 09:51 | 07/04/2020 12:15 | 2,39  | 33   | 79,01   | CHI |
| 20200420471 | GOIAS                  | IK12250721   | GOIAS                  | 07/04/2020 03:56 | 07/04/2020 13:09 | 07/04/2020 03:56 | 07/04/2020 13:09 | 9,21  | 15   | 138,13  | CHI |
| 20200420471 | ITABERAI               | IK12250721   | GOIAS                  | 07/04/2020 03:56 | 07/04/2020 13:09 | 07/04/2020 03:56 | 07/04/2020 13:09 | 9,21  | 3    | 27,63   | CHI |

|             |                          |              |                        |                  |                  |                  |                  |       |      |         |     |
|-------------|--------------------------|--------------|------------------------|------------------|------------------|------------------|------------------|-------|------|---------|-----|
| 20200420471 | ITAPURANGA               | IK12250721   | GOIAS                  | 07/04/2020 03:56 | 07/04/2020 13:09 | 07/04/2020 03:56 | 07/04/2020 13:09 | 9,21  | 3    | 27,63   | CHI |
| 20200418600 | NOVA VENEZA              | NV11282742   | INHUMAS S1             | 07/04/2020 04:04 | 07/04/2020 07:46 | 07/04/2020 04:04 | 07/04/2020 07:46 | 3,69  | 114  | 420,22  | CHI |
| 20200420408 | RIO VERDE                | 630126410    | RIO VERDE S1           | 07/04/2020 04:09 | 07/04/2020 10:15 | 07/04/2020 04:09 | 07/04/2020 10:15 | 6,10  | 1    | 6,10    | CHI |
| 20200420412 | CROMINIA                 | CQ12087340   | PONTALINA              | 07/04/2020 04:26 | 07/04/2020 08:22 | 07/04/2020 04:26 | 07/04/2020 08:22 | 3,92  | 3    | 11,77   | CHI |
| 20200420414 | SANCLERLANDIA            | SC12213411   | FIRMINOPOLIS S2        | 07/04/2020 04:33 | 07/04/2020 10:38 | 07/04/2020 04:33 | 07/04/2020 10:38 | 6,07  | 44   | 267,24  | CHI |
| 20200420414 | SAO LUIS DE MONTES BELOS | SC12213411   | FIRMINOPOLIS S2        | 07/04/2020 04:33 | 07/04/2020 10:38 | 07/04/2020 04:33 | 07/04/2020 10:38 | 6,07  | 2    | 12,15   | CHI |
| 20200420419 | CAIAPONIA                | CP12151179   | CAIAPONIA              | 07/04/2020 05:00 | 07/04/2020 11:01 | 07/04/2020 05:00 | 07/04/2020 11:01 | 6,01  | 80   | 480,58  | CHI |
| 20200420421 | CAIAPONIA                | DV12332038   | CAIAPONIA              | 07/04/2020 05:02 | 07/04/2020 07:41 | 07/04/2020 05:02 | 07/04/2020 07:41 | 2,64  | 22   | 58,15   | CHI |
| 20200420421 | DOVERLANDIA              | DV12332038   | CAIAPONIA              | 07/04/2020 05:02 | 07/04/2020 07:41 | 07/04/2020 05:02 | 07/04/2020 07:41 | 2,64  | 27   | 71,36   | CHI |
| 20200494260 | GOIANIA                  | GN12000372LD | XAVANTES               | 07/04/2020 05:03 | 07/04/2020 12:46 | 07/04/2020 05:03 | 07/04/2020 12:46 | 7,71  | 496  | 3825,12 | CHI |
| 20200420423 | CAMPESTRE DE GOIAS       | GC12248061   | TRINDADE               | 07/04/2020 05:04 | 07/04/2020 09:02 | 07/04/2020 05:04 | 07/04/2020 09:02 | 3,96  | 42   | 166,39  | CHI |
| 20200420429 | BURITI DE GOIAS          | SC13102360   | FIRMINOPOLIS S2        | 07/04/2020 05:09 | 08/04/2020 07:16 | 07/04/2020 05:09 | 07/04/2020 08:06 | 2,94  | 62   | 182,06  | CHI |
| 20200420429 | CORREGO DO OURO          | SC13102360   | FIRMINOPOLIS S2        | 07/04/2020 05:09 | 08/04/2020 07:16 | 07/04/2020 05:09 | 07/04/2020 08:06 | 2,94  | 28   | 82,22   | CHI |
| 20200420429 | CORREGO DO OURO          | SC13102360   | FIRMINOPOLIS S2        | 07/04/2020 05:09 | 08/04/2020 07:16 | 07/04/2020 05:09 | 07/04/2020 08:06 | 2,94  | 108  | 317,13  | CHI |
| 20200420429 | NOVO BRASIL              | SC13102360   | FIRMINOPOLIS S2        | 07/04/2020 05:09 | 08/04/2020 07:16 | 07/04/2020 05:09 | 07/04/2020 08:06 | 2,94  | 16   | 46,98   | CHI |
| 20200420429 | SANCLERLANDIA            | SC13102360   | FIRMINOPOLIS S2        | 07/04/2020 05:09 | 08/04/2020 07:16 | 07/04/2020 05:09 | 07/04/2020 08:06 | 2,94  | 3    | 8,81    | CHI |
| 20200420429 | SAO LUIS DE MONTES BELOS | O2020424     | FIRMINOPOLIS S2        | 07/04/2020 05:09 | 08/04/2020 07:16 | 07/04/2020 05:09 | 07/04/2020 08:35 | 3,42  | 7    | 23,95   | CHI |
| 20200420429 | BURITI DE GOIAS          | CO13024053   | FIRMINOPOLIS S2        | 07/04/2020 05:09 | 08/04/2020 07:16 | 07/04/2020 05:09 | 07/04/2020 08:38 | 3,47  | 32   | 111,13  | CHI |
| 20200420429 | CORREGO DO OURO          | CO13024053   | FIRMINOPOLIS S2        | 07/04/2020 05:09 | 08/04/2020 07:16 | 07/04/2020 05:09 | 07/04/2020 08:38 | 3,47  | 1007 | 3497,09 | CHI |
| 20200420429 | FAZENDA NOVA             | CO13024053   | FIRMINOPOLIS S2        | 07/04/2020 05:09 | 08/04/2020 07:16 | 07/04/2020 05:09 | 07/04/2020 08:38 | 3,47  | 38   | 131,97  | CHI |
| 20200420429 | CORREGO DO OURO          | CO13131324   | FIRMINOPOLIS S2        | 07/04/2020 05:09 | 08/04/2020 07:16 | 07/04/2020 05:09 | 08/04/2020 07:16 | 26,11 | 2    | 52,21   | CHI |
| 20200420429 | CORREGO DO OURO          | CO12036131   | FIRMINOPOLIS S2        | 07/04/2020 05:09 | 08/04/2020 07:16 | 07/04/2020 13:24 | 08/04/2020 07:16 | 17,85 | 1    | 17,85   | CHI |
| 20200420428 | FAINA                    | IK12299351   | ITAPURANGA             | 07/04/2020 05:11 | 07/04/2020 12:21 | 07/04/2020 05:11 | 07/04/2020 12:21 | 7,16  | 17   | 121,80  | CHI |
| 20200420428 | ITAPURANGA               | IK12299351   | ITAPURANGA             | 07/04/2020 05:11 | 07/04/2020 12:21 | 07/04/2020 05:11 | 07/04/2020 12:21 | 7,16  | 1    | 7,16    | CHI |
| 20200420431 | GOIANIA                  | GN21251883   | AEROPORTO S1           | 07/04/2020 05:13 | 07/04/2020 14:51 | 07/04/2020 05:13 | 07/04/2020 14:51 | 9,62  | 1    | 9,62    | CHI |
| 20200421331 | GOIANIA                  | GN11002581   | MEIA PONTE             | 07/04/2020 05:21 | 07/04/2020 19:56 | 07/04/2020 05:21 | 07/04/2020 12:32 | 7,17  | 125  | 896,74  | CHI |
| 20200421331 | GOIANIA                  | GN11002581   | MEIA PONTE             | 07/04/2020 05:21 | 07/04/2020 19:56 | 07/04/2020 18:23 | 07/04/2020 19:56 | 1,55  | 125  | 193,85  | CHI |
| 20200420434 | BONOPOLIS                | BX12168258   | SAO MIGUEL DO ARAGUAIA | 07/04/2020 05:22 | 07/04/2020 07:10 | 07/04/2020 05:22 | 07/04/2020 07:10 | 1,80  | 20   | 35,92   | CHI |
| 20200420434 | CACU                     | BX12168258   | SAO MIGUEL DO ARAGUAIA | 07/04/2020 05:22 | 07/04/2020 07:10 | 07/04/2020 05:22 | 07/04/2020 07:10 | 1,80  | 1    | 1,80    | CHI |
| 20200420438 | PONTALINA                | PK12109416   | PONTALINA              | 07/04/2020 05:32 | 07/04/2020 10:42 | 07/04/2020 05:32 | 07/04/2020 10:42 | 5,16  | 13   | 67,11   | CHI |
| 20200420439 | ITABERAI                 | IB12274556   | ITABERAI S2            | 07/04/2020 05:32 | 07/04/2020 09:30 | 07/04/2020 05:32 | 07/04/2020 09:30 | 3,95  | 11   | 43,45   | CHI |
| 20200420442 | PIRACANJUBA              | PJ12068868   | PIRACANJUBA            | 07/04/2020 05:36 | 07/04/2020 06:41 | 07/04/2020 05:36 | 07/04/2020 06:41 | 1,08  | 7    | 7,56    | CHI |
| 20200420443 | MORRINHOS                | MR12000248RE | MORRINHOS              | 07/04/2020 05:36 | 07/04/2020 12:01 | 07/04/2020 05:36 | 07/04/2020 12:01 | 6,42  | 28   | 179,79  | CHI |

|             |                       |             |                            |                  |                  |                  |                  |       |     |        |     |
|-------------|-----------------------|-------------|----------------------------|------------------|------------------|------------------|------------------|-------|-----|--------|-----|
| 20200420800 | ARAGOIANIA            | AO12291291  | GUAPO S2                   | 07/04/2020 05:40 | 08/04/2020 10:45 | 07/04/2020 05:40 | 07/04/2020 10:00 | 4,33  | 45  | 194,98 | CHI |
| 20200420800 | HIDROLANDIA           | AO12291291  | GUAPO S2                   | 07/04/2020 05:40 | 08/04/2020 10:45 | 07/04/2020 05:40 | 07/04/2020 10:00 | 4,33  | 1   | 4,33   | CHI |
| 20200420800 | ARAGOIANIA            | AO12291291  | GUAPO S2                   | 07/04/2020 05:40 | 08/04/2020 10:45 | 07/04/2020 10:10 | 07/04/2020 16:00 | 5,83  | 30  | 175,01 | CHI |
| 20200420800 | ARAGOIANIA            | AO12000104  | GUAPO S2                   | 07/04/2020 05:40 | 08/04/2020 10:45 | 07/04/2020 16:01 | 08/04/2020 10:33 | 18,54 | 30  | 556,22 | CHI |
| 20200420800 | ARAGOIANIA            | AO32094616  | GUAPO S2                   | 07/04/2020 05:40 | 08/04/2020 10:45 | 07/04/2020 10:10 | 08/04/2020 10:45 | 24,59 | 15  | 368,78 | CHI |
| 20200420800 | HIDROLANDIA           | AO32094616  | GUAPO S2                   | 07/04/2020 05:40 | 08/04/2020 10:45 | 07/04/2020 10:10 | 08/04/2020 10:45 | 24,59 | 1   | 24,59  | CHI |
| 20200421334 | GOIANIA               | GN11002516  | MEIA PONTE                 | 07/04/2020 05:44 | 07/04/2020 10:56 | 07/04/2020 05:44 | 07/04/2020 10:56 | 5,19  | 165 | 856,72 | CHI |
| 20200420449 | GOIANIA               | 10023178157 | MEIA PONTE                 | 07/04/2020 05:47 | 07/04/2020 10:17 | 07/04/2020 05:47 | 07/04/2020 10:17 | 4,49  | 1   | 4,49   | CHI |
| 20200421065 | SANTA CRUZ DE GOIAS   | BC12126991  | PIRACANJUBA                | 07/04/2020 05:54 | 07/04/2020 10:20 | 07/04/2020 05:54 | 07/04/2020 10:20 | 4,43  | 21  | 93,08  | CHI |
| 20200420486 | GOIANIA               | GN11160629  | CAMPINAS S2                | 07/04/2020 05:57 | 07/04/2020 08:37 | 07/04/2020 05:57 | 07/04/2020 08:37 | 2,66  | 63  | 167,88 | CHI |
| 20200421721 | GOIANIA               | GN11189321  | XAVANTES                   | 07/04/2020 05:58 | 07/04/2020 12:14 | 07/04/2020 05:58 | 07/04/2020 12:14 | 6,26  | 77  | 481,74 | CHI |
| 20200420461 | NIQUELANDIA           | NQ11219004  | NIQUELANDIA SUBTRANSMISSAO | 07/04/2020 06:03 | 07/04/2020 07:20 | 07/04/2020 06:03 | 07/04/2020 07:20 | 1,28  | 15  | 19,19  | CHI |
| 20200421492 | GOIANIA               | GN12000242  | GOIANIA LESTE S1           | 07/04/2020 06:04 | 07/04/2020 09:22 | 07/04/2020 06:04 | 07/04/2020 09:22 | 3,29  | 141 | 464,36 | CHI |
| 20200420463 | CRIXAS                | IW12211868  | RUBIATABA                  | 07/04/2020 06:06 | 07/04/2020 09:25 | 07/04/2020 06:06 | 07/04/2020 09:25 | 3,31  | 12  | 39,74  | CHI |
| 20200420463 | GUARINOS              | IW12211868  | RUBIATABA                  | 07/04/2020 06:06 | 07/04/2020 09:25 | 07/04/2020 06:06 | 07/04/2020 09:25 | 3,31  | 5   | 16,56  | CHI |
| 20200420463 | ITAPACI               | IW12211868  | RUBIATABA                  | 07/04/2020 06:06 | 07/04/2020 09:25 | 07/04/2020 06:06 | 07/04/2020 09:25 | 3,31  | 19  | 62,93  | CHI |
| 20200420464 | JANDAIA               | JD12008602  | PALMEIRAS                  | 07/04/2020 06:07 | 07/04/2020 07:17 | 07/04/2020 06:07 | 07/04/2020 07:17 | 1,15  | 9   | 10,37  | CHI |
| 20200420465 | PALMINOPOLIS          | PP12008241  | PALMEIRAS                  | 07/04/2020 06:08 | 07/04/2020 09:11 | 07/04/2020 06:08 | 07/04/2020 09:11 | 3,05  | 23  | 70,11  | CHI |
| 20200420724 | NOVA CRIXAS           | NA12091692  | NOVA CRIXAS                | 07/04/2020 06:10 | 07/04/2020 13:55 | 07/04/2020 06:10 | 07/04/2020 13:55 | 7,74  | 22  | 170,26 | CHI |
| 20200420473 | PIRACANJUBA           | PJ12060443  | PIRACANJUBA                | 07/04/2020 06:14 | 07/04/2020 08:45 | 07/04/2020 06:14 | 07/04/2020 08:45 | 2,50  | 3   | 7,50   | CHI |
| 20200421920 | SAO JOAO D ALIANCA    | FB12314707  | FLORES DE GOIAS            | 07/04/2020 06:14 | 07/04/2020 14:42 | 07/04/2020 06:14 | 07/04/2020 14:02 | 7,79  | 29  | 225,82 | CHI |
| 20200421920 | NOVA ROMA             | FB12314707  | FLORES DE GOIAS            | 07/04/2020 06:14 | 07/04/2020 14:42 | 07/04/2020 06:14 | 07/04/2020 14:42 | 8,45  | 2   | 16,91  | CHI |
| 20200421920 | SAO JOAO D ALIANCA    | FB12314707  | FLORES DE GOIAS            | 07/04/2020 06:14 | 07/04/2020 14:42 | 07/04/2020 06:14 | 07/04/2020 14:42 | 8,45  | 16  | 135,26 | CHI |
| 20200420474 | NOVA VENEZA           | NV12272400  | INHUMAS S1                 | 07/04/2020 06:15 | 07/04/2020 08:51 | 07/04/2020 06:15 | 07/04/2020 08:51 | 2,60  | 50  | 129,97 | CHI |
| 20200420993 | GOIANIA               | GN11162159  | MEIA PONTE                 | 07/04/2020 06:17 | 07/04/2020 10:56 | 07/04/2020 06:17 | 07/04/2020 10:56 | 4,64  | 173 | 802,82 | CHI |
| 20200420731 | GOIANIRA              | GR11313285  | MEIA PONTE                 | 07/04/2020 06:18 | 07/04/2020 22:01 | 07/04/2020 21:40 | 07/04/2020 22:01 | 0,35  | 54  | 18,91  | CHI |
| 20200421048 | SANCLERLANDIA         | SC11006176  | FIRMINOPOLIS S2            | 07/04/2020 06:20 | 07/04/2020 13:20 | 07/04/2020 06:20 | 07/04/2020 13:20 | 7,00  | 122 | 853,63 | CHI |
| 20200420485 | CAMPO ALEGRE DE GOIAS | CM12230607  | CAMPO ALEGRE DE GOIAS      | 07/04/2020 06:21 | 07/04/2020 15:29 | 07/04/2020 06:21 | 07/04/2020 15:29 | 9,13  | 2   | 18,26  | CHI |
| 20200420485 | IPAMERI               | CM12230607  | CAMPO ALEGRE DE GOIAS      | 07/04/2020 06:21 | 07/04/2020 15:29 | 07/04/2020 06:21 | 07/04/2020 15:29 | 9,13  | 13  | 118,66 | CHI |
| 20200420488 | IPAMERI               | IP12112268  | PIRES DO RIO S2            | 07/04/2020 06:21 | 07/04/2020 12:29 | 07/04/2020 06:21 | 07/04/2020 12:29 | 6,12  | 20  | 122,47 | CHI |
| 20200420692 | ITAPIRAPUA            | IU12014848  | MATRINCHA                  | 07/04/2020 06:21 | 07/04/2020 08:58 | 07/04/2020 06:21 | 07/04/2020 08:58 | 2,61  | 58  | 151,14 | CHI |
| 20200420491 | MAIRIPOTABA           | PK12010178  | PONTALINA                  | 07/04/2020 06:22 | 07/04/2020 09:20 | 07/04/2020 06:22 | 07/04/2020 09:20 | 2,96  | 10  | 29,61  | CHI |
| 20200420491 | PONTALINA             | PK12010178  | PONTALINA                  | 07/04/2020 06:22 | 07/04/2020 09:20 | 07/04/2020 06:22 | 07/04/2020 09:20 | 2,96  | 18  | 53,29  | CHI |

|             |                        |              |                        |                  |                  |                  |                  |       |     |         |     |
|-------------|------------------------|--------------|------------------------|------------------|------------------|------------------|------------------|-------|-----|---------|-----|
| 20200420493 | ITABERAI               | IB21107107   | ITABERAI S2            | 07/04/2020 06:23 | 07/04/2020 07:11 | 07/04/2020 06:23 | 07/04/2020 07:11 | 0,79  | 2   | 1,59    | CHI |
| 20200420494 | PONTALINA              | PK21384542   | PONTALINA              | 07/04/2020 06:24 | 07/04/2020 12:29 | 07/04/2020 06:24 | 07/04/2020 12:29 | 6,08  | 2   | 12,16   | CHI |
| 20200420498 | SAO MIGUEL DO ARAGUAIA | SM21280149   | SAO MIGUEL DO ARAGUAIA | 07/04/2020 06:27 | 07/04/2020 19:27 | 07/04/2020 06:27 | 07/04/2020 19:27 | 13,00 | 1   | 13,00   | CHI |
| 20200420602 | CACHOEIRA ALTA         | CA12074103   | CACHOEIRA ALTA         | 07/04/2020 06:27 | 07/04/2020 07:39 | 07/04/2020 06:27 | 07/04/2020 07:39 | 1,18  | 10  | 11,84   | CHI |
| 20200420608 | APORE                  | SX12153265   | JATAI S1               | 07/04/2020 06:29 | 07/04/2020 08:48 | 07/04/2020 06:29 | 07/04/2020 08:48 | 2,31  | 7   | 16,14   | CHI |
| 20200420608 | ITARUMA                | SX12153265   | JATAI S1               | 07/04/2020 06:29 | 07/04/2020 08:48 | 07/04/2020 06:29 | 07/04/2020 08:48 | 2,31  | 1   | 2,31    | CHI |
| 20200420608 | SERRANOPOLIS           | SX12153265   | JATAI S1               | 07/04/2020 06:29 | 07/04/2020 08:48 | 07/04/2020 06:29 | 07/04/2020 08:48 | 2,31  | 4   | 9,22    | CHI |
| 20200420613 | SAO DOMINGOS           | SD12161805   | SAO DOMINGOS           | 07/04/2020 06:31 | 07/04/2020 09:07 | 07/04/2020 06:31 | 07/04/2020 09:07 | 2,59  | 49  | 126,96  | CHI |
| 20200420615 | GUARAITA               | GK21299358   | ITAPURANGA             | 07/04/2020 06:31 | 07/04/2020 13:28 | 07/04/2020 06:31 | 07/04/2020 13:28 | 6,95  | 1   | 6,95    | CHI |
| 20200420616 | NEROPOLIS              | NV12000105   | INHUMAS S1             | 07/04/2020 06:32 | 07/04/2020 09:53 | 07/04/2020 06:32 | 07/04/2020 09:53 | 3,35  | 8   | 26,78   | CHI |
| 20200420616 | NOVA VENEZA            | NV12000105   | INHUMAS S1             | 07/04/2020 06:32 | 07/04/2020 09:53 | 07/04/2020 06:32 | 07/04/2020 09:53 | 3,35  | 35  | 117,15  | CHI |
| 20200420618 | ALTO HORIZONTE         | AJ21262968   | SANTA TEREZINHA        | 07/04/2020 06:32 | 07/04/2020 21:35 | 07/04/2020 06:32 | 07/04/2020 21:35 | 15,04 | 2   | 30,07   | CHI |
| 20200420650 | GOIANIA                | GN11001494   | GOIANIA LESTE S3       | 07/04/2020 06:33 | 07/04/2020 17:52 | 07/04/2020 08:30 | 07/04/2020 17:52 | 9,37  | 2   | 18,73   | CHI |
| 20200421591 | SAO MIGUEL DO ARAGUAIA | SM12113573   | SAO MIGUEL DO ARAGUAIA | 07/04/2020 06:33 | 07/04/2020 11:42 | 07/04/2020 06:33 | 07/04/2020 11:42 | 5,14  | 8   | 41,10   | CHI |
| 20200420623 | GOIANIA                | GN11001439   | CAMPINAS S1            | 07/04/2020 06:34 | 07/04/2020 14:20 | 07/04/2020 06:34 | 07/04/2020 14:20 | 7,77  | 144 | 1118,36 | CHI |
| 20200420628 | ITABERAI               | IB12272618   | ITABERAI S1            | 07/04/2020 06:34 | 09/04/2020 02:38 | 07/04/2020 06:34 | 07/04/2020 10:03 | 3,49  | 10  | 34,91   | CHI |
| 20200420628 | ITABERAI               | IB12272618   | ITABERAI S1            | 07/04/2020 06:34 | 09/04/2020 02:38 | 07/04/2020 06:34 | 08/04/2020 00:59 | 18,42 | 8   | 147,33  | CHI |
| 20200420628 | ITABERAI               | IB12272618   | ITABERAI S1            | 07/04/2020 06:34 | 09/04/2020 02:38 | 07/04/2020 06:34 | 08/04/2020 01:24 | 18,83 | 9   | 169,46  | CHI |
| 20200420628 | ITABERAI               | IB12272618   | ITABERAI S1            | 07/04/2020 06:34 | 09/04/2020 02:38 | 08/04/2020 11:34 | 08/04/2020 23:03 | 11,47 | 6   | 68,84   | CHI |
| 20200420628 | ITABERAI               | IB12272618   | ITABERAI S1            | 07/04/2020 06:34 | 09/04/2020 02:38 | 08/04/2020 13:13 | 08/04/2020 23:03 | 9,84  | 1   | 9,84    | CHI |
| 20200420628 | ITABERAI               | IB12272618   | ITABERAI S1            | 07/04/2020 06:34 | 09/04/2020 02:38 | 08/04/2020 11:34 | 08/04/2020 23:19 | 11,74 | 2   | 23,49   | CHI |
| 20200420628 | ITABERAI               | IB12272618   | ITABERAI S1            | 07/04/2020 06:34 | 09/04/2020 02:38 | 08/04/2020 11:34 | 08/04/2020 23:30 | 11,92 | 1   | 11,92   | CHI |
| 20200420628 | ITABERAI               | IB12272618   | ITABERAI S1            | 07/04/2020 06:34 | 09/04/2020 02:38 | 08/04/2020 11:34 | 08/04/2020 23:50 | 12,25 | 8   | 98,00   | CHI |
| 20200420628 | ITABERAI               | IB12272618   | ITABERAI S1            | 07/04/2020 06:34 | 09/04/2020 02:38 | 08/04/2020 11:34 | 08/04/2020 23:58 | 12,38 | 9   | 111,45  | CHI |
| 20200420628 | ITABERAI               | IB12272618   | ITABERAI S1            | 07/04/2020 06:34 | 09/04/2020 02:38 | 07/04/2020 06:34 | 09/04/2020 02:38 | 44,07 | 3   | 132,21  | CHI |
| 20200420630 | FORMOSA                | VB12204775RE | ITUIQUIRA              | 07/04/2020 06:34 | 07/04/2020 07:25 | 07/04/2020 06:34 | 07/04/2020 07:25 | 0,84  | 62  | 51,84   | CHI |
| 20200420630 | VILA BOA               | VB12204775RE | ITUIQUIRA              | 07/04/2020 06:34 | 07/04/2020 07:25 | 07/04/2020 06:34 | 07/04/2020 07:25 | 0,84  | 166 | 138,79  | CHI |
| 20200420703 | IPAMERI                | IP12275536   | CAMPO ALEGRE DE GOIAS  | 07/04/2020 06:34 | 07/04/2020 11:40 | 07/04/2020 06:34 | 07/04/2020 11:40 | 5,09  | 7   | 35,61   | CHI |
| 20200420773 | GOIANIA                | GN11356882   | MEIA PONTE             | 07/04/2020 06:34 | 07/04/2020 10:11 | 07/04/2020 06:34 | 07/04/2020 10:11 | 3,61  | 143 | 516,75  | CHI |
| 20200421404 | GOIANIA                | GN11065517   | MEIA PONTE             | 07/04/2020 06:34 | 07/04/2020 11:20 | 07/04/2020 06:34 | 07/04/2020 11:20 | 4,76  | 231 | 1100,71 | CHI |
| 20200420633 | CRIXAS                 | CX12318471   | SERRA DO OURO          | 07/04/2020 06:36 | 07/04/2020 11:56 | 07/04/2020 06:36 | 07/04/2020 11:56 | 5,33  | 12  | 63,94   | CHI |
| 20200420635 | CALDAZINHA             | DE21326168   | CEPAIGO S2             | 07/04/2020 06:37 | 07/04/2020 15:00 | 07/04/2020 06:37 | 07/04/2020 15:00 | 8,39  | 2   | 16,79   | CHI |
| 20200420636 | CHAPADAO DO CEU        | DJ12339800   | CHAPADAO DO CEU        | 07/04/2020 06:37 | 07/04/2020 11:28 | 07/04/2020 09:19 | 07/04/2020 11:11 | 1,85  | 166 | 307,56  | CHI |

|             |                            |            |                        |                  |                  |                  |                  |       |     |        |     |
|-------------|----------------------------|------------|------------------------|------------------|------------------|------------------|------------------|-------|-----|--------|-----|
| 20200420636 | CHAPADAO DO CEU            | DJ11339798 | CHAPADAO DO CEU        | 07/04/2020 06:37 | 07/04/2020 11:28 | 07/04/2020 06:37 | 07/04/2020 11:28 | 4,85  | 46  | 223,16 | CHI |
| 20200421326 | GOIANIA                    | GN11037865 | CAMPINAS S2            | 07/04/2020 06:38 | 07/04/2020 10:37 | 07/04/2020 06:38 | 07/04/2020 10:37 | 3,97  | 68  | 270,05 | CHI |
| 20200420644 | BONOPOLIS                  | BX12013030 | SAO MIGUEL DO ARAGUAIA | 07/04/2020 06:39 | 07/04/2020 08:55 | 07/04/2020 06:39 | 07/04/2020 08:55 | 2,26  | 5   | 11,30  | CHI |
| 20200420733 | GOIANIA                    | GN11001383 | CAMPINAS S2            | 07/04/2020 06:39 | 07/04/2020 12:19 | 07/04/2020 06:39 | 07/04/2020 12:19 | 5,66  | 140 | 792,79 | CHI |
| 20200420762 | BONFINOPOLIS               | LB12100605 | CEPAIGO S2             | 07/04/2020 06:40 | 07/04/2020 22:55 | 07/04/2020 06:40 | 07/04/2020 22:55 | 16,25 | 18  | 292,53 | CHI |
| 20200420762 | LEOPOLDO DE BULHOES        | LB12100605 | CEPAIGO S2             | 07/04/2020 06:40 | 07/04/2020 22:55 | 07/04/2020 06:40 | 07/04/2020 22:55 | 16,25 | 3   | 48,75  | CHI |
| 20200420762 | BONFINOPOLIS               | LB12100605 | CEPAIGO S2             | 07/04/2020 06:40 | 07/04/2020 22:55 | 07/04/2020 21:00 | 07/04/2020 22:55 | 1,93  | 2   | 3,86   | CHI |
| 20200420762 | LEOPOLDO DE BULHOES        | LB12100605 | CEPAIGO S2             | 07/04/2020 06:40 | 07/04/2020 22:55 | 07/04/2020 21:00 | 07/04/2020 22:55 | 1,93  | 3   | 5,79   | CHI |
| 20200420656 | FORMOSA                    | FA21115731 | ITIQUEIRA              | 07/04/2020 06:44 | 07/04/2020 21:23 | 07/04/2020 06:44 | 07/04/2020 21:23 | 14,64 | 1   | 14,64  | CHI |
| 20200420657 | NOVA CRIXAS                | NA12158763 | NOVA CRIXAS            | 07/04/2020 06:44 | 07/04/2020 12:21 | 07/04/2020 06:44 | 07/04/2020 12:21 | 5,60  | 17  | 95,25  | CHI |
| 20200420659 | ALVORADA DO NORTE          | AQ12160982 | IACIARA S2             | 07/04/2020 06:45 | 07/04/2020 11:12 | 07/04/2020 06:45 | 07/04/2020 11:12 | 4,44  | 5   | 22,19  | CHI |
| 20200420661 | FLORES DE GOIAS            | FB12204157 | FLORES DE GOIAS        | 07/04/2020 06:46 | 07/04/2020 11:17 | 07/04/2020 06:46 | 07/04/2020 11:17 | 4,51  | 13  | 58,64  | CHI |
| 20200420663 | RIO VERDE                  | SH12365460 | RIO VERDE S1           | 07/04/2020 06:46 | 07/04/2020 11:27 | 07/04/2020 06:46 | 07/04/2020 11:27 | 4,67  | 14  | 65,35  | CHI |
| 20200420663 | SANTA HELENA DE GOIAS      | SH12365460 | RIO VERDE S1           | 07/04/2020 06:46 | 07/04/2020 11:27 | 07/04/2020 06:46 | 07/04/2020 11:27 | 4,67  | 19  | 88,68  | CHI |
| 20200421229 | FLORES DE GOIAS            | FB12250123 | FLORES DE GOIAS        | 07/04/2020 06:47 | 07/04/2020 13:41 | 07/04/2020 06:47 | 07/04/2020 13:41 | 6,88  | 80  | 550,76 | CHI |
| 20200421229 | SAO JOAO D ALIANCA         | FB12250123 | FLORES DE GOIAS        | 07/04/2020 06:47 | 07/04/2020 13:41 | 07/04/2020 06:47 | 07/04/2020 13:41 | 6,88  | 20  | 137,69 | CHI |
| 20200420668 | GOIANIA                    | 16823710   | ATLANTICO S2           | 07/04/2020 06:48 | 07/04/2020 18:27 | 07/04/2020 06:48 | 07/04/2020 18:27 | 11,65 | 1   | 11,65  | CHI |
| 20200420673 | AMARALINA                  | LC12230337 | NOVA CRIXAS            | 07/04/2020 06:50 | 07/04/2020 11:09 | 07/04/2020 06:50 | 07/04/2020 11:09 | 4,31  | 3   | 12,94  | CHI |
| 20200420687 | GOIANIA                    | GN11036040 | GOYA S1                | 07/04/2020 06:50 | 07/04/2020 11:55 | 07/04/2020 06:50 | 07/04/2020 11:55 | 5,07  | 118 | 598,69 | CHI |
| 20200420802 | NOVA CRIXAS                | NA12057227 | MOZARLANDIA            | 07/04/2020 06:50 | 08/04/2020 18:00 | 07/04/2020 06:50 | 08/04/2020 14:45 | 31,91 | 2   | 63,82  | CHI |
| 20200420802 | NOVA CRIXAS                | NA12057227 | MOZARLANDIA            | 07/04/2020 06:50 | 08/04/2020 18:00 | 07/04/2020 06:50 | 08/04/2020 14:55 | 32,08 | 1   | 32,08  | CHI |
| 20200420802 | NOVA CRIXAS                | NA12057227 | MOZARLANDIA            | 07/04/2020 06:50 | 08/04/2020 18:00 | 07/04/2020 06:50 | 08/04/2020 18:00 | 35,17 | 4   | 140,66 | CHI |
| 20200421145 | GOIANIA                    | GN11202314 | AEROPORTO S3           | 07/04/2020 06:50 | 07/04/2020 12:40 | 07/04/2020 06:50 | 07/04/2020 12:40 | 5,82  | 100 | 582,11 | CHI |
| 20200420679 | FORMOSA                    | FA12394153 | ITIQUEIRA              | 07/04/2020 06:51 | 07/04/2020 12:12 | 07/04/2020 06:51 | 07/04/2020 12:12 | 5,35  | 19  | 101,57 | CHI |
| 20200420700 | BALIZA                     | BM12390150 | BOM JARDIM             | 07/04/2020 06:52 | 07/04/2020 08:34 | 07/04/2020 06:52 | 07/04/2020 08:34 | 1,69  | 51  | 85,96  | CHI |
| 20200420700 | BOM JARDIM DE GOIAS        | BM12390150 | BOM JARDIM             | 07/04/2020 06:52 | 07/04/2020 08:34 | 07/04/2020 06:52 | 07/04/2020 08:34 | 1,69  | 7   | 11,80  | CHI |
| 20200420683 | MONTES CLAROS DE GOIAS     | ME12088922 | IPORA                  | 07/04/2020 06:53 | 07/04/2020 11:07 | 07/04/2020 06:53 | 07/04/2020 11:07 | 4,23  | 17  | 71,94  | CHI |
| 20200420688 | MINACU                     | IH12375476 | MINACU                 | 07/04/2020 06:53 | 07/04/2020 13:06 | 07/04/2020 06:53 | 07/04/2020 13:06 | 6,20  | 49  | 303,83 | CHI |
| 20200420808 | GOIANIA                    | GN12133365 | MEIA PONTE             | 07/04/2020 06:56 | 07/04/2020 09:10 | 07/04/2020 06:56 | 07/04/2020 09:10 | 2,23  | 282 | 628,47 | CHI |
| 20200421338 | GOIANIA                    | GN11374155 | MEIA PONTE             | 07/04/2020 06:57 | 07/04/2020 11:59 | 07/04/2020 06:57 | 07/04/2020 11:59 | 5,02  | 179 | 899,13 | CHI |
| 20200420707 | SAO MIGUEL DO PASSA QUATRO | SQ21128935 | CRISTIANOPOLIS         | 07/04/2020 06:58 | 07/04/2020 10:33 | 07/04/2020 06:58 | 07/04/2020 10:33 | 3,58  | 2   | 7,15   | CHI |
| 20200420708 | GUARINOS                   | GF12164881 | SANTA TEREZINHA        | 07/04/2020 06:58 | 07/04/2020 08:54 | 07/04/2020 06:58 | 07/04/2020 08:54 | 1,92  | 35  | 67,29  | CHI |
| 20200420714 | TURVANIA                   | TV11057705 | FIRMINOPOLIS S2        | 07/04/2020 06:59 | 07/04/2020 09:32 | 07/04/2020 06:59 | 07/04/2020 09:32 | 2,53  | 125 | 316,81 | CHI |

|             |                          |              |                           |                  |                  |                  |                  |       |     |        |     |
|-------------|--------------------------|--------------|---------------------------|------------------|------------------|------------------|------------------|-------|-----|--------|-----|
| 20200421533 | GOIANIA                  | GN11384249   | MEIA PONTE                | 07/04/2020 06:59 | 07/04/2020 11:29 | 07/04/2020 06:59 | 07/04/2020 11:29 | 4,50  | 37  | 166,34 | CHI |
| 20200421401 | SAO LUIS DE MONTES BELOS | SL31145767   | SAO LUIZ DOS MONTES BELOS | 07/04/2020 07:01 | 07/04/2020 10:16 | 07/04/2020 07:01 | 07/04/2020 10:16 | 3,24  | 1   | 3,24   | CHI |
| 20200421891 | SAO LUIS DE MONTES BELOS | SL32145768   | SAO LUIZ DOS MONTES BELOS | 07/04/2020 07:01 | 07/04/2020 10:37 | 07/04/2020 07:01 | 07/04/2020 10:37 | 3,59  | 28  | 100,61 | CHI |
| 20200420722 | CUMARI                   | CT12042348   | CATALAO S2                | 07/04/2020 07:02 | 07/04/2020 08:13 | 07/04/2020 07:02 | 07/04/2020 08:13 | 1,17  | 6   | 7,05   | CHI |
| 20200420722 | GOIANDIRA                | CT12042348   | CATALAO S2                | 07/04/2020 07:02 | 07/04/2020 08:13 | 07/04/2020 07:02 | 07/04/2020 08:13 | 1,17  | 2   | 2,35   | CHI |
| 20200420723 | PORANGATU                | PO12137591   | PORANGATU                 | 07/04/2020 07:02 | 07/04/2020 11:37 | 07/04/2020 07:02 | 07/04/2020 11:37 | 4,57  | 3   | 13,72  | CHI |
| 20200420863 | GOIANIA                  | GN11137205   | GOIANIA LESTE S1          | 07/04/2020 07:02 | 07/04/2020 13:38 | 07/04/2020 07:02 | 07/04/2020 13:38 | 6,59  | 62  | 408,30 | CHI |
| 20200420739 | URUACU                   | UR21271951   | MARA ROSA                 | 07/04/2020 07:06 | 07/04/2020 10:55 | 07/04/2020 07:06 | 07/04/2020 10:55 | 3,81  | 2   | 7,62   | CHI |
| 20200420746 | PONTALINA                | PK11335190   | PONTALINA                 | 07/04/2020 07:06 | 07/04/2020 07:48 | 07/04/2020 07:06 | 07/04/2020 07:48 | 0,70  | 54  | 37,53  | CHI |
| 20200420743 | URUACU                   | UR12341322   | URUACU                    | 07/04/2020 07:07 | 07/04/2020 08:59 | 07/04/2020 07:07 | 07/04/2020 08:59 | 1,86  | 7   | 13,05  | CHI |
| 20200420747 | JUSSARA                  | JR12206847   | JUSSARA                   | 07/04/2020 07:07 | 08/04/2020 09:43 | 07/04/2020 07:07 | 08/04/2020 09:43 | 26,59 | 25  | 664,70 | CHI |
| 20200420754 | HIDROLINA                | HL21140490   | URUACU                    | 07/04/2020 07:09 | 08/04/2020 13:16 | 07/04/2020 07:09 | 08/04/2020 13:16 | 30,11 | 1   | 30,11  | CHI |
| 20200420760 | IPAMERI                  | IP21232904   | PIRES DO RIO S2           | 07/04/2020 07:10 | 07/04/2020 17:19 | 07/04/2020 07:10 | 07/04/2020 17:19 | 10,14 | 1   | 10,14  | CHI |
| 20200420761 | AMORINOPOLIS             | AM21231055   | IPORA                     | 07/04/2020 07:10 | 07/04/2020 11:11 | 07/04/2020 07:10 | 07/04/2020 11:11 | 4,00  | 1   | 4,00   | CHI |
| 20200420835 | CAMPINACU                | FO12197186   | PORANGATU                 | 07/04/2020 07:10 | 07/04/2020 08:29 | 07/04/2020 07:10 | 07/04/2020 08:29 | 1,31  | 3   | 3,94   | CHI |
| 20200420835 | CAMPINORTE               | FO12197186   | PORANGATU                 | 07/04/2020 07:10 | 07/04/2020 08:29 | 07/04/2020 07:10 | 07/04/2020 08:29 | 1,31  | 30  | 39,40  | CHI |
| 20200420835 | FORMOSO                  | FO12197186   | PORANGATU                 | 07/04/2020 07:10 | 07/04/2020 08:29 | 07/04/2020 07:10 | 07/04/2020 08:29 | 1,31  | 3   | 3,94   | CHI |
| 20200421205 | GOIANIA                  | GN11000237   | GOIANIA LESTE S3          | 07/04/2020 07:10 | 07/04/2020 11:00 | 07/04/2020 07:10 | 07/04/2020 11:00 | 3,83  | 19  | 72,75  | CHI |
| 20200420546 | FLORES DE GOIAS          | FA10401451   | ITIQUEIRA                 | 07/04/2020 07:12 | 07/04/2020 09:02 | 07/04/2020 07:17 | 07/04/2020 08:40 | 1,39  | 3   | 4,18   | CHI |
| 20200420546 | FORMOSA                  | FA10401451   | ITIQUEIRA                 | 07/04/2020 07:12 | 07/04/2020 09:02 | 07/04/2020 07:17 | 07/04/2020 08:40 | 1,39  | 576 | 803,36 | CHI |
| 20200420546 | SAO JOAO D ALIANCA       | FA10401451   | ITIQUEIRA                 | 07/04/2020 07:12 | 07/04/2020 09:02 | 07/04/2020 07:17 | 07/04/2020 08:40 | 1,39  | 225 | 313,81 | CHI |
| 20200420546 | VILA BOA                 | FA10401451   | ITIQUEIRA                 | 07/04/2020 07:12 | 07/04/2020 09:02 | 07/04/2020 07:17 | 07/04/2020 08:40 | 1,39  | 6   | 8,37   | CHI |
| 20200420546 | VILA BOA                 | FA10401451   | ITIQUEIRA                 | 07/04/2020 07:12 | 07/04/2020 09:02 | 07/04/2020 07:17 | 07/04/2020 08:40 | 1,39  | 19  | 26,50  | CHI |
| 20200420546 | VILA BOA                 | FA12164524LD | ITIQUEIRA                 | 07/04/2020 07:12 | 07/04/2020 09:02 | 07/04/2020 07:17 | 07/04/2020 09:02 | 1,75  | 1   | 1,75   | CHI |
| 20200420768 | JUSSARA                  | JR21018770   | JUSSARA                   | 07/04/2020 07:12 | 07/04/2020 12:09 | 07/04/2020 07:12 | 07/04/2020 12:09 | 4,95  | 1   | 4,95   | CHI |
| 20200420769 | NIQUELANDIA              | NQ21345124   | URUACU                    | 07/04/2020 07:12 | 07/04/2020 10:19 | 07/04/2020 07:12 | 07/04/2020 10:19 | 3,11  | 6   | 18,67  | CHI |
| 20200421585 | ALVORADA DO NORTE        | AQ12062306   | IACIARA S2                | 07/04/2020 07:12 | 07/04/2020 09:55 | 07/04/2020 07:12 | 07/04/2020 09:55 | 2,71  | 6   | 16,27  | CHI |
| 20200420780 | NEROPOLIS                | NR12247250   | NEROPOLIS S2              | 07/04/2020 07:13 | 07/04/2020 09:08 | 07/04/2020 07:13 | 07/04/2020 09:08 | 1,91  | 9   | 17,21  | CHI |
| 20200420781 | GOIANIA                  | 12422332     | CAMPINAS S2               | 07/04/2020 07:13 | 07/04/2020 18:10 | 07/04/2020 07:13 | 07/04/2020 18:10 | 10,95 | 1   | 10,95  | CHI |
| 20200420784 | PIRACANJUBA              | PJ21182642   | PIRACANJUBA               | 07/04/2020 07:14 | 07/04/2020 12:47 | 07/04/2020 07:14 | 07/04/2020 12:47 | 5,55  | 1   | 5,55   | CHI |
| 20200420785 | GOIANIA                  | 16875126     | XAVANTES                  | 07/04/2020 07:14 | 07/04/2020 11:39 | 07/04/2020 07:14 | 07/04/2020 11:39 | 4,40  | 1   | 4,40   | CHI |
| 20200420790 | ANICUNS                  | AC21294331   | ANICUNS                   | 07/04/2020 07:15 | 07/04/2020 08:25 | 07/04/2020 07:15 | 07/04/2020 08:25 | 1,15  | 1   | 1,15   | CHI |
| 20200420793 | JUSSARA                  | JR11169213   | JUSSARA                   | 07/04/2020 07:16 | 07/04/2020 10:25 | 07/04/2020 07:16 | 07/04/2020 10:25 | 3,15  | 9   | 28,34  | CHI |

|             |                          |             |                       |                  |                  |                  |                  |       |     |        |     |
|-------------|--------------------------|-------------|-----------------------|------------------|------------------|------------------|------------------|-------|-----|--------|-----|
| 20200420794 | PIRACANJUBA              | PJ21109665  | CALDAS NOVAS S1       | 07/04/2020 07:16 | 07/04/2020 09:43 | 07/04/2020 07:16 | 07/04/2020 09:43 | 2,44  | 1   | 2,44   | CHI |
| 20200420796 | HIDROLINA                | HL21135704  | ITAPACI               | 07/04/2020 07:16 | 07/04/2020 14:52 | 07/04/2020 07:16 | 07/04/2020 14:52 | 7,59  | 1   | 7,59   | CHI |
| 20200420797 | AMARALINA                | MQ12391955  | NOVA CRIXAS           | 07/04/2020 07:16 | 07/04/2020 12:15 | 07/04/2020 07:16 | 07/04/2020 12:15 | 4,97  | 2   | 9,93   | CHI |
| 20200420797 | MARA ROSA                | MQ12391955  | NOVA CRIXAS           | 07/04/2020 07:16 | 07/04/2020 12:15 | 07/04/2020 07:16 | 07/04/2020 12:15 | 4,97  | 3   | 14,90  | CHI |
| 20200420814 | RIO VERDE                | 10017516240 | RIO VERDE S2          | 07/04/2020 07:19 | 07/04/2020 09:35 | 07/04/2020 07:19 | 07/04/2020 09:35 | 2,27  | 1   | 2,27   | CHI |
| 20200420817 | TRINDADE                 | TR12000262  | GUAPO S1              | 07/04/2020 07:20 | 07/04/2020 09:49 | 07/04/2020 07:20 | 07/04/2020 09:49 | 2,48  | 15  | 37,22  | CHI |
| 20200420826 | SANCLERLANDIA            | SC12391405  | FIRMINOPOLIS S2       | 07/04/2020 07:20 | 07/04/2020 11:17 | 07/04/2020 07:20 | 07/04/2020 11:17 | 3,93  | 1   | 3,93   | CHI |
| 20200420826 | SAO LUIS DE MONTES BELOS | SC12391405  | FIRMINOPOLIS S2       | 07/04/2020 07:20 | 07/04/2020 11:17 | 07/04/2020 07:20 | 07/04/2020 11:17 | 3,93  | 4   | 15,74  | CHI |
| 20200420882 | GOIANIA                  | GN11043857  | CAMPINAS S2           | 07/04/2020 07:20 | 07/04/2020 08:56 | 07/04/2020 07:20 | 07/04/2020 08:56 | 1,59  | 196 | 311,97 | CHI |
| 20200420828 | CABECEIRAS               | CW12049393  | ITUIQUIRA             | 07/04/2020 07:21 | 07/04/2020 09:56 | 07/04/2020 07:21 | 07/04/2020 09:56 | 2,58  | 2   | 5,16   | CHI |
| 20200420830 | GOIAS                    | GS12228460  | GOIAS                 | 07/04/2020 07:21 | 07/04/2020 09:31 | 07/04/2020 07:21 | 07/04/2020 09:31 | 2,15  | 3   | 6,46   | CHI |
| 20200420836 | CAMPO ALEGRE DE GOIAS    | CM21231739  | CAMPO ALEGRE DE GOIAS | 07/04/2020 07:22 | 07/04/2020 09:09 | 07/04/2020 07:22 | 07/04/2020 09:09 | 1,77  | 1   | 1,77   | CHI |
| 20200420841 | NOVA ROMA                | ND12392238  | IACIARA S2            | 07/04/2020 07:23 | 07/04/2020 10:22 | 07/04/2020 07:23 | 07/04/2020 10:22 | 2,98  | 232 | 690,26 | CHI |
| 20200420845 | CAMPINACU                | UC12291200  | MARA ROSA             | 07/04/2020 07:24 | 07/04/2020 13:33 | 07/04/2020 07:24 | 07/04/2020 13:33 | 6,14  | 10  | 61,36  | CHI |
| 20200420845 | CAMPINORTE               | UC12291200  | MARA ROSA             | 07/04/2020 07:24 | 07/04/2020 13:33 | 07/04/2020 07:24 | 07/04/2020 13:33 | 6,14  | 6   | 36,82  | CHI |
| 20200420857 | MAURILANDIA              | ML12076276  | RIO DOS BOIS          | 07/04/2020 07:26 | 07/04/2020 12:35 | 07/04/2020 07:26 | 07/04/2020 12:35 | 5,13  | 2   | 10,27  | CHI |
| 20200420861 | PALMEIRAS DE GOIAS       | PL21010859  | PALMEIRAS             | 07/04/2020 07:27 | 07/04/2020 08:18 | 07/04/2020 07:27 | 07/04/2020 08:18 | 0,84  | 1   | 0,84   | CHI |
| 20200420865 | NOVA ROMA                | ND21325871  | FLORES DE GOIAS       | 07/04/2020 07:28 | 07/04/2020 11:18 | 07/04/2020 07:28 | 07/04/2020 11:18 | 3,83  | 1   | 3,83   | CHI |
| 20200420869 | MOZARLANDIA              | MZ12300444  | MOZARLANDIA           | 07/04/2020 07:29 | 08/04/2020 15:20 | 07/04/2020 07:29 | 08/04/2020 15:20 | 31,85 | 1   | 31,85  | CHI |
| 20200420870 | ITUMBIARA                | IT12273819  | ITUMBIARA NOVA        | 07/04/2020 07:29 | 07/04/2020 10:00 | 07/04/2020 07:29 | 07/04/2020 10:00 | 2,51  | 15  | 37,66  | CHI |
| 20200420873 | GOIANIA                  | GN12001113  | GOYA S2               | 07/04/2020 07:29 | 07/04/2020 20:26 | 07/04/2020 07:29 | 07/04/2020 20:26 | 12,93 | 2   | 25,87  | CHI |
| 20200420877 | ITUMBIARA                | 690341908   | PARANAIBA             | 07/04/2020 07:30 | 07/04/2020 17:38 | 07/04/2020 07:30 | 07/04/2020 17:38 | 10,12 | 1   | 10,12  | CHI |
| 20200420878 | GOIANIA                  | 16820320    | MEIA PONTE            | 07/04/2020 07:30 | 07/04/2020 09:56 | 07/04/2020 07:30 | 07/04/2020 09:56 | 2,42  | 1   | 2,42   | CHI |
| 20200420880 | RUBIATABA                | RB21232708  | RUBIATABA             | 07/04/2020 07:30 | 07/04/2020 12:05 | 07/04/2020 07:30 | 07/04/2020 12:05 | 4,57  | 2   | 9,14   | CHI |
| 20200420881 | FORMOSA                  | CW12381545  | ITUIQUIRA             | 07/04/2020 07:30 | 07/04/2020 18:38 | 07/04/2020 07:30 | 07/04/2020 18:38 | 11,12 | 2   | 22,24  | CHI |
| 20200420976 | PORANGATU                | PO12241996  | PORANGATU             | 07/04/2020 07:32 | 07/04/2020 09:14 | 07/04/2020 07:32 | 07/04/2020 09:14 | 1,69  | 81  | 136,73 | CHI |
| 20200420891 | SAO LUIZ DO NORTE        | 3090017657  | ITAPACI               | 07/04/2020 07:33 | 07/04/2020 09:41 | 07/04/2020 07:33 | 07/04/2020 09:41 | 2,12  | 1   | 2,12   | CHI |
| 20200420896 | JATAI                    | JT12337053  | JATAI S1              | 07/04/2020 07:34 | 07/04/2020 12:16 | 07/04/2020 07:34 | 07/04/2020 12:16 | 4,69  | 10  | 46,93  | CHI |
| 20200420897 | RIO VERDE                | RV12393335  | MONTIVIDIU T          | 07/04/2020 07:34 | 07/04/2020 14:14 | 07/04/2020 07:34 | 07/04/2020 14:14 | 6,67  | 12  | 80,05  | CHI |
| 20200420897 | RIO VERDE                | RV12393335  | MONTIVIDIU T          | 07/04/2020 07:34 | 07/04/2020 14:14 | 07/04/2020 10:43 | 07/04/2020 14:14 | 3,52  | 5   | 17,60  | CHI |
| 20200420899 | SITIO D ABADIA           | AQ12344369  | IACIARA S2            | 07/04/2020 07:34 | 07/04/2020 13:23 | 07/04/2020 07:34 | 07/04/2020 13:23 | 5,80  | 15  | 87,06  | CHI |
| 20200420908 | CACHOEIRA ALTA           | CC10400649  | CACHOEIRA ALTA        | 07/04/2020 07:35 | 07/04/2020 14:05 | 07/04/2020 13:57 | 07/04/2020 14:04 | 0,12  | 249 | 30,09  | CHI |
| 20200420908 | CACU                     | CC10400649  | CACHOEIRA ALTA        | 07/04/2020 07:35 | 07/04/2020 14:05 | 07/04/2020 13:57 | 07/04/2020 14:04 | 0,12  | 1   | 0,12   | CHI |

|             |                          |              |                       |                  |                  |                  |                  |       |     |        |     |
|-------------|--------------------------|--------------|-----------------------|------------------|------------------|------------------|------------------|-------|-----|--------|-----|
| 20200420908 | QUIRINOPOLIS             | CC10400649   | CACHOEIRA ALTA        | 07/04/2020 07:35 | 07/04/2020 14:05 | 07/04/2020 13:57 | 07/04/2020 14:04 | 0,12  | 27  | 3,26   | CHI |
| 20200420908 | CACHOEIRA ALTA           | CA12338666   | CACHOEIRA ALTA        | 07/04/2020 07:35 | 07/04/2020 14:05 | 07/04/2020 07:35 | 07/04/2020 14:05 | 6,49  | 14  | 90,84  | CHI |
| 20200421347 | GOIANIA                  | GN12167391   | MEIA PONTE            | 07/04/2020 07:35 | 07/04/2020 11:56 | 07/04/2020 07:35 | 07/04/2020 11:56 | 4,34  | 83  | 360,29 | CHI |
| 20200420083 | GOIANIA                  | GN12000544   | CAMPINAS S3           | 07/04/2020 07:36 | 07/04/2020 09:45 | 07/04/2020 07:36 | 07/04/2020 09:45 | 2,14  | 213 | 455,17 | CHI |
| 20200421411 | GOIANIA                  | GN12154513   | ATLANTICO S3          | 07/04/2020 07:36 | 07/04/2020 11:38 | 07/04/2020 07:36 | 07/04/2020 11:38 | 4,02  | 89  | 358,20 | CHI |
| 20200420919 | SAO LUIS DE MONTES BELOS | SL12391445   | FIRMINOPOLIS S1       | 07/04/2020 07:37 | 07/04/2020 11:29 | 07/04/2020 07:37 | 07/04/2020 11:29 | 3,85  | 6   | 23,13  | CHI |
| 20200420920 | GOIANIA                  | 11554241     | FERROVIARIO S1        | 07/04/2020 07:37 | 07/04/2020 12:43 | 07/04/2020 07:37 | 07/04/2020 12:43 | 5,09  | 1   | 5,09   | CHI |
| 20200420924 | GOIANIA                  | GN12211098   | XAVANTES              | 07/04/2020 07:38 | 07/04/2020 12:58 | 07/04/2020 07:38 | 07/04/2020 12:58 | 5,32  | 18  | 95,80  | CHI |
| 20200420934 | QUIRINOPOLIS             | QI12058198LD | QUIRINOPOLIS          | 07/04/2020 07:39 | 07/04/2020 09:30 | 07/04/2020 07:39 | 07/04/2020 09:30 | 1,84  | 16  | 29,46  | CHI |
| 20200421668 | GOIANIA                  | GN11001197   | CAMPINAS S3           | 07/04/2020 07:40 | 07/04/2020 12:02 | 07/04/2020 07:40 | 07/04/2020 12:02 | 4,36  | 46  | 200,70 | CHI |
| 20200420951 | IPORA                    | IR11005998   | IPORA                 | 07/04/2020 07:41 | 07/04/2020 09:23 | 07/04/2020 07:41 | 07/04/2020 09:23 | 1,69  | 158 | 266,54 | CHI |
| 20200421069 | GOIANIA                  | GN11164373   | MEIA PONTE            | 07/04/2020 07:41 | 07/04/2020 09:31 | 07/04/2020 07:41 | 07/04/2020 09:31 | 1,82  | 127 | 231,67 | CHI |
| 20200421266 | PLANALTINA               | PI12375541   | PLANALTINA            | 07/04/2020 07:41 | 07/04/2020 09:37 | 07/04/2020 07:41 | 07/04/2020 09:37 | 1,92  | 177 | 339,69 | CHI |
| 20200420959 | IPAMERI                  | IP21073338   | CAMPO ALEGRE DE GOIAS | 07/04/2020 07:42 | 07/04/2020 12:09 | 07/04/2020 07:42 | 07/04/2020 12:09 | 4,44  | 1   | 4,44   | CHI |
| 20200420960 | AMARALINA                | LC12170975   | MARA ROSA             | 07/04/2020 07:42 | 07/04/2020 11:08 | 07/04/2020 07:42 | 07/04/2020 11:08 | 3,43  | 11  | 37,70  | CHI |
| 20200420962 | IPAMERI                  | UT12027140   | URUTAI                | 07/04/2020 07:42 | 07/04/2020 20:45 | 07/04/2020 07:42 | 07/04/2020 20:45 | 13,05 | 13  | 169,65 | CHI |
| 20200420962 | URUTAI                   | UT12027140   | URUTAI                | 07/04/2020 07:42 | 07/04/2020 20:45 | 07/04/2020 07:42 | 07/04/2020 20:45 | 13,05 | 1   | 13,05  | CHI |
| 20200420965 | ALOANDIA                 | PK12046026   | GOIATUBA S1           | 07/04/2020 07:42 | 07/04/2020 11:07 | 07/04/2020 07:42 | 07/04/2020 11:07 | 3,40  | 1   | 3,40   | CHI |
| 20200420965 | PONTALINA                | PK12046026   | GOIATUBA S1           | 07/04/2020 07:42 | 07/04/2020 11:07 | 07/04/2020 07:42 | 07/04/2020 11:07 | 3,40  | 23  | 78,25  | CHI |
| 20200421016 | GOIAS                    | GS12014796   | MATRINCHA             | 07/04/2020 07:42 | 07/04/2020 09:05 | 07/04/2020 07:42 | 07/04/2020 09:05 | 1,38  | 92  | 127,34 | CHI |
| 20200420971 | NOVA VENEZA              | NV11188790   | INHUMAS S1            | 07/04/2020 07:44 | 07/04/2020 10:03 | 07/04/2020 07:44 | 07/04/2020 10:03 | 2,32  | 15  | 34,73  | CHI |
| 20200422031 | GOIANIA                  | GN11045588   | MEIA PONTE            | 07/04/2020 07:44 | 07/04/2020 11:29 | 07/04/2020 07:44 | 07/04/2020 11:29 | 3,74  | 141 | 526,99 | CHI |
| 20200420975 | PARAUNA                  | PU12301145   | ACREUNA               | 07/04/2020 07:45 | 08/04/2020 13:40 | 07/04/2020 07:45 | 08/04/2020 13:40 | 29,91 | 3   | 89,74  | CHI |
| 20200420988 | ITUMBIARA                | IT11000057   | PARANAIBA             | 07/04/2020 07:46 | 07/04/2020 09:10 | 07/04/2020 07:46 | 07/04/2020 09:10 | 1,39  | 81  | 112,32 | CHI |
| 20200420989 | EDEIA                    | EA21156324   | EDEIA                 | 07/04/2020 07:47 | 07/04/2020 16:22 | 07/04/2020 07:47 | 07/04/2020 16:22 | 8,58  | 1   | 8,58   | CHI |
| 20200420991 | ARAGARCAS                | 1820049490   | ARAGARCAS             | 07/04/2020 07:47 | 07/04/2020 10:16 | 07/04/2020 07:47 | 07/04/2020 10:16 | 2,48  | 1   | 2,48   | CHI |
| 20200420995 | MOZARLANDIA              | MZ12274321   | MOZARLANDIA           | 07/04/2020 07:48 | 07/04/2020 13:23 | 07/04/2020 07:48 | 07/04/2020 13:23 | 5,58  | 1   | 5,58   | CHI |
| 20200420997 | GOIAS                    | GS21068601   | MATRINCHA             | 07/04/2020 07:48 | 07/04/2020 22:53 | 07/04/2020 07:48 | 07/04/2020 22:53 | 15,07 | 2   | 30,14  | CHI |
| 20200420998 | ALTO PARAISO DE GOIAS    | BF12322670   | FLORES DE GOIAS       | 07/04/2020 07:49 | 07/04/2020 09:50 | 07/04/2020 07:49 | 07/04/2020 09:50 | 2,01  | 1   | 2,01   | CHI |
| 20200420999 | GOIAS                    | GS12087829   | ITABERAI S1           | 07/04/2020 07:49 | 07/04/2020 09:38 | 07/04/2020 07:49 | 07/04/2020 09:38 | 1,81  | 4   | 7,24   | CHI |
| 20200421007 | MUNDO NOVO DE GOIAS      | MH11269571   | NOVA CRIXAS           | 07/04/2020 07:50 | 07/04/2020 14:18 | 07/04/2020 07:50 | 07/04/2020 13:13 | 5,37  | 1   | 5,37   | CHI |
| 20200421007 | MUNDO NOVO DE GOIAS      | MH11269054   | NOVA CRIXAS           | 07/04/2020 07:50 | 07/04/2020 14:18 | 07/04/2020 11:27 | 07/04/2020 14:18 | 2,86  | 8   | 22,88  | CHI |
| 20200421760 | GOIANIA                  | GN11323138   | MEIA PONTE            | 07/04/2020 07:51 | 07/04/2020 12:16 | 07/04/2020 07:51 | 07/04/2020 12:16 | 4,40  | 119 | 523,96 | CHI |



|             |                          |             |                           |                  |                  |                  |                  |       |     |         |     |
|-------------|--------------------------|-------------|---------------------------|------------------|------------------|------------------|------------------|-------|-----|---------|-----|
| 20200421018 | GOIANIA                  | 10029870435 | GOIANIA LESTE S1          | 07/04/2020 07:52 | 07/04/2020 15:10 | 07/04/2020 07:52 | 07/04/2020 15:10 | 7,29  | 1   | 7,29    | CHI |
| 20200421022 | ITUMBIARA                | 690098960   | ITUMBIARA VELHA S1        | 07/04/2020 07:53 | 07/04/2020 10:12 | 07/04/2020 07:53 | 07/04/2020 10:12 | 2,31  | 1   | 2,31    | CHI |
| 20200421026 | QUIRINOPOLIS             | QI21279596  | QUIRINOPOLIS              | 07/04/2020 07:53 | 07/04/2020 10:00 | 07/04/2020 07:53 | 07/04/2020 10:00 | 2,10  | 1   | 2,10    | CHI |
| 20200421028 | SAO LUIS DE MONTES BELOS | SL12383600  | SAO LUIZ DOS MONTES BELOS | 07/04/2020 07:54 | 07/04/2020 10:25 | 07/04/2020 07:54 | 07/04/2020 10:25 | 2,51  | 9   | 22,61   | CHI |
| 20200421029 | JANDAIA                  | JD21308432  | PALMEIRAS                 | 07/04/2020 07:54 | 07/04/2020 09:35 | 07/04/2020 07:54 | 07/04/2020 09:35 | 1,68  | 1   | 1,68    | CHI |
| 20200421030 | ITAGUARU                 | IC21219940  | ITABERAI S1               | 07/04/2020 07:54 | 07/04/2020 17:30 | 07/04/2020 07:54 | 07/04/2020 17:30 | 9,59  | 1   | 9,59    | CHI |
| 20200421033 | CAMPINACU                | UC12285921  | PORANGATU                 | 07/04/2020 07:54 | 07/04/2020 09:42 | 07/04/2020 07:54 | 07/04/2020 09:42 | 1,79  | 40  | 71,54   | CHI |
| 20200421034 | GOIANIA                  | 12320808    | ATLANTICO S1              | 07/04/2020 07:54 | 07/04/2020 09:21 | 07/04/2020 07:54 | 07/04/2020 09:21 | 1,43  | 1   | 1,43    | CHI |
| 20200421035 | CAMPO ALEGRE DE GOIAS    | CT12165148  | CAMPO ALEGRE DE GOIAS     | 07/04/2020 07:55 | 07/04/2020 11:28 | 07/04/2020 07:55 | 07/04/2020 11:28 | 3,55  | 2   | 7,10    | CHI |
| 20200421035 | CATALAO                  | CT12165148  | CAMPO ALEGRE DE GOIAS     | 07/04/2020 07:55 | 07/04/2020 11:28 | 07/04/2020 07:55 | 07/04/2020 11:28 | 3,55  | 3   | 10,65   | CHI |
| 20200421043 | SAO SIMAO                | PC21000116  | CACHOEIRA ALTA            | 07/04/2020 07:55 | 07/04/2020 09:25 | 07/04/2020 07:55 | 07/04/2020 09:25 | 1,49  | 1   | 1,49    | CHI |
| 20200421049 | BURITI ALEGRE            | BG11000014  | ALTO BURITI               | 07/04/2020 07:55 | 07/04/2020 16:14 | 07/04/2020 07:55 | 07/04/2020 16:14 | 8,32  | 140 | 1164,33 | CHI |
| 20200421572 | RUBIATABA                | RB12003320  | RUBIATABA                 | 07/04/2020 07:55 | 07/04/2020 11:09 | 07/04/2020 07:55 | 07/04/2020 11:09 | 3,22  | 86  | 277,02  | CHI |
| 20200421047 | BONOPOLIS                | TA12139136  | SAO MIGUEL DO ARAGUAIA    | 07/04/2020 07:56 | 07/04/2020 22:41 | 07/04/2020 07:56 | 07/04/2020 22:41 | 14,73 | 3   | 44,20   | CHI |
| 20200421047 | NOVO PLANALTO            | TA12139136  | SAO MIGUEL DO ARAGUAIA    | 07/04/2020 07:56 | 07/04/2020 22:41 | 07/04/2020 07:56 | 07/04/2020 22:41 | 14,73 | 17  | 250,49  | CHI |
| 20200421056 | GOIANIA                  | 12679033    | ATLANTICO S2              | 07/04/2020 07:58 | 07/04/2020 17:06 | 07/04/2020 07:58 | 07/04/2020 17:06 | 9,13  | 1   | 9,13    | CHI |
| 20200421057 | CATALAO                  | CT21011271  | CATALAO S2                | 07/04/2020 07:58 | 07/04/2020 09:00 | 07/04/2020 07:58 | 07/04/2020 09:00 | 1,03  | 1   | 1,03    | CHI |
| 20200421060 | TRINDADE                 | TR12014604  | TRINDADE                  | 07/04/2020 07:58 | 07/04/2020 10:17 | 07/04/2020 07:58 | 07/04/2020 10:17 | 2,30  | 4   | 9,21    | CHI |
| 20200421067 | SAO JOAO D ALIANCA       | JL21156500  | SAO JOAO D ALIANCA        | 07/04/2020 08:00 | 07/04/2020 18:47 | 07/04/2020 08:00 | 07/04/2020 18:47 | 10,78 | 1   | 10,78   | CHI |
| 20200421068 | SANTA TEREZA DE GOIAS    | 2430011731  | MARA ROSA                 | 07/04/2020 08:00 | 07/04/2020 10:30 | 07/04/2020 08:00 | 07/04/2020 10:30 | 2,49  | 1   | 2,49    | CHI |
| 20200421077 | GOIANIA                  | GN11002582  | MEIA PONTE                | 07/04/2020 08:01 | 07/04/2020 12:40 | 07/04/2020 08:01 | 07/04/2020 12:40 | 4,64  | 184 | 853,45  | CHI |
| 20200421078 | GOIANIA                  | 11693071    | REAL S1                   | 07/04/2020 08:01 | 07/04/2020 10:15 | 07/04/2020 08:01 | 07/04/2020 10:15 | 2,22  | 1   | 2,22    | CHI |
| 20200421082 | ARAGOIANIA               | AO11198357  | GUAPO S2                  | 07/04/2020 08:02 | 07/04/2020 16:20 | 07/04/2020 08:02 | 07/04/2020 16:20 | 8,28  | 20  | 165,69  | CHI |
| 20200421088 | JATAI                    | JT12306444  | JATAI S3                  | 07/04/2020 08:04 | 07/04/2020 10:20 | 07/04/2020 08:04 | 07/04/2020 10:20 | 2,26  | 6   | 13,55   | CHI |
| 20200421097 | CAMPOS VERDES            | 10024100410 | SANTA TEREZINHA           | 07/04/2020 08:05 | 08/04/2020 05:36 | 07/04/2020 08:05 | 08/04/2020 05:36 | 21,52 | 1   | 21,52   | CHI |
| 20200421099 | JATAI                    | JT21332108  | JATAI S2                  | 07/04/2020 08:05 | 07/04/2020 10:37 | 07/04/2020 08:05 | 07/04/2020 10:37 | 2,52  | 1   | 2,52    | CHI |
| 20200421100 | DOVERLANDIA              | DV21156560  | CAIAPONIA                 | 07/04/2020 08:05 | 07/04/2020 12:16 | 07/04/2020 08:05 | 07/04/2020 12:16 | 4,17  | 1   | 4,17    | CHI |
| 20200421101 | MONTIVIDIU               | MV21075508  | MONTIVIDIU T              | 07/04/2020 08:05 | 07/04/2020 10:48 | 07/04/2020 08:05 | 07/04/2020 10:48 | 2,71  | 1   | 2,71    | CHI |
| 20200421108 | JATAI                    | 290181185   | JATAI S1                  | 07/04/2020 08:05 | 07/04/2020 12:59 | 07/04/2020 08:05 | 07/04/2020 12:59 | 4,89  | 1   | 4,89    | CHI |
| 20200421106 | GOIANIA                  | 10011542940 | GOYA S2                   | 07/04/2020 08:06 | 07/04/2020 13:03 | 07/04/2020 08:06 | 07/04/2020 13:03 | 4,94  | 1   | 4,94    | CHI |
| 20200421109 | APARECIDA DO RIO DOCE    | JT21065821  | JATAI S1                  | 07/04/2020 08:06 | 07/04/2020 11:06 | 07/04/2020 08:06 | 07/04/2020 11:06 | 2,99  | 1   | 2,99    | CHI |
| 20200421112 | GOIANIA                  | GN21000864  | GOIANIA LESTE S3          | 07/04/2020 08:07 | 07/04/2020 12:38 | 07/04/2020 08:07 | 07/04/2020 12:38 | 4,52  | 1   | 4,52    | CHI |
| 20200421116 | RIO VERDE                | RV21340871  | MONTIVIDIU T              | 07/04/2020 08:07 | 07/04/2020 22:25 | 07/04/2020 08:07 | 07/04/2020 22:25 | 14,29 | 1   | 14,29   | CHI |

|             |                          |              |                        |                  |                  |                  |                  |       |     |         |     |
|-------------|--------------------------|--------------|------------------------|------------------|------------------|------------------|------------------|-------|-----|---------|-----|
| 20200421119 | FIRMINOPOLIS             | FR12096968   | FIRMINOPOLIS S1        | 07/04/2020 08:07 | 07/04/2020 11:56 | 07/04/2020 08:07 | 07/04/2020 11:56 | 3,81  | 20  | 76,16   | CHI |
| 20200421121 | ITAGUARU                 | IC12068828   | ITABERAI S1            | 07/04/2020 08:07 | 07/04/2020 11:41 | 07/04/2020 08:07 | 07/04/2020 11:41 | 3,55  | 3   | 10,65   | CHI |
| 20200421163 | TAQUARAL DE GOIAS        | TQ11092189   | ITABERAI S1            | 07/04/2020 08:08 | 07/04/2020 11:05 | 07/04/2020 08:08 | 07/04/2020 11:05 | 2,94  | 139 | 408,78  | CHI |
| 20200421129 | URUACU                   | UR21247222   | MARA ROSA              | 07/04/2020 08:09 | 07/04/2020 12:31 | 07/04/2020 08:09 | 07/04/2020 12:31 | 4,36  | 1   | 4,36    | CHI |
| 20200421136 | RIO VERDE                | RV12058149   | RIO VERDE S2           | 07/04/2020 08:10 | 07/04/2020 17:52 | 07/04/2020 08:10 | 07/04/2020 17:52 | 9,72  | 241 | 2341,38 | CHI |
| 20200421138 | CAMPINACU                | UC12239754   | PORANGATU              | 07/04/2020 08:10 | 07/04/2020 09:07 | 07/04/2020 08:10 | 07/04/2020 09:07 | 0,95  | 4   | 3,79    | CHI |
| 20200421139 | FIRMINOPOLIS             | 900002244    | FIRMINOPOLIS S1        | 07/04/2020 08:10 | 07/04/2020 08:57 | 07/04/2020 08:10 | 07/04/2020 08:57 | 0,78  | 1   | 0,78    | CHI |
| 20200421140 | GOIANIA                  | 10010078655  | SENADOR CANEDO         | 07/04/2020 08:10 | 07/04/2020 09:53 | 07/04/2020 08:10 | 07/04/2020 09:53 | 1,71  | 1   | 1,71    | CHI |
| 20200421142 | QUIRINOPOLIS             | QI31053193   | QUIRINOPOLIS           | 07/04/2020 08:10 | 07/04/2020 11:43 | 07/04/2020 08:10 | 07/04/2020 11:43 | 3,54  | 1   | 3,54    | CHI |
| 20200421146 | APARECIDA DE GOIANIA     | AP11164416   | ANHANGUERA             | 07/04/2020 08:11 | 07/04/2020 10:37 | 07/04/2020 08:11 | 07/04/2020 10:37 | 2,43  | 118 | 287,00  | CHI |
| 20200421153 | MINEIROS                 | MY11377338   | PARQUE DAS EMAS        | 07/04/2020 08:12 | 07/04/2020 10:37 | 07/04/2020 09:14 | 07/04/2020 10:37 | 1,38  | 55  | 76,10   | CHI |
| 20200421155 | ACREUNA                  | IY12205934   | EDEIA                  | 07/04/2020 08:12 | 07/04/2020 10:09 | 07/04/2020 08:12 | 07/04/2020 10:09 | 1,95  | 6   | 11,68   | CHI |
| 20200421155 | INDIARA                  | IY12205934   | EDEIA                  | 07/04/2020 08:12 | 07/04/2020 10:09 | 07/04/2020 08:12 | 07/04/2020 10:09 | 1,95  | 6   | 11,68   | CHI |
| 20200420589 | GOIANIA                  | GN11364554   | MEIA PONTE             | 07/04/2020 08:13 | 07/04/2020 13:41 | 07/04/2020 09:45 | 07/04/2020 12:56 | 3,17  | 80  | 253,91  | CHI |
| 20200420589 | GOIANIA                  | GN11372442   | MEIA PONTE             | 07/04/2020 08:13 | 07/04/2020 13:41 | 07/04/2020 11:30 | 07/04/2020 13:16 | 1,76  | 94  | 165,26  | CHI |
| 20200420589 | GOIANIA                  | GN21376827   | MEIA PONTE             | 07/04/2020 08:13 | 07/04/2020 13:41 | 07/04/2020 10:28 | 07/04/2020 13:41 | 3,21  | 1   | 3,21    | CHI |
| 20200421159 | APORE                    | 3110008851   | ITAJA S1               | 07/04/2020 08:13 | 07/04/2020 10:10 | 07/04/2020 08:13 | 07/04/2020 10:10 | 1,95  | 1   | 1,95    | CHI |
| 20200421161 | MINACU                   | IH21294057   | MINACU                 | 07/04/2020 08:14 | 07/04/2020 10:02 | 07/04/2020 08:14 | 07/04/2020 10:02 | 1,80  | 1   | 1,80    | CHI |
| 20200421164 | MINEIROS                 | MY12043894   | PARQUE DAS EMAS        | 07/04/2020 08:14 | 07/04/2020 13:48 | 07/04/2020 08:14 | 07/04/2020 13:48 | 5,57  | 102 | 568,28  | CHI |
| 20200421166 | APORE                    | 3110008760   | ITAJA S1               | 07/04/2020 08:15 | 07/04/2020 11:23 | 07/04/2020 08:15 | 07/04/2020 11:23 | 3,13  | 1   | 3,13    | CHI |
| 20200421174 | GOIANIA                  | GN11002922   | CAMPINAS S2            | 07/04/2020 08:16 | 07/04/2020 14:23 | 07/04/2020 08:16 | 07/04/2020 14:23 | 6,11  | 16  | 97,76   | CHI |
| 20200421177 | URUACU                   | UR12398066   | CAMPINORTE             | 07/04/2020 08:16 | 07/04/2020 13:58 | 07/04/2020 08:16 | 07/04/2020 13:58 | 5,69  | 6   | 34,14   | CHI |
| 20200421178 | RIO VERDE                | 630153905    | RIO VERDE S1           | 07/04/2020 08:16 | 07/04/2020 20:54 | 07/04/2020 08:16 | 07/04/2020 20:54 | 12,62 | 1   | 12,62   | CHI |
| 20200421761 | GOIANIA                  | GN11205655   | MEIA PONTE             | 07/04/2020 08:16 | 07/04/2020 13:12 | 07/04/2020 08:16 | 07/04/2020 13:12 | 4,93  | 168 | 827,63  | CHI |
| 20200421186 | BONOPOLIS                | BX21333257   | SAO MIGUEL DO ARAGUAIA | 07/04/2020 08:17 | 07/04/2020 14:14 | 07/04/2020 08:17 | 07/04/2020 14:14 | 5,94  | 1   | 5,94    | CHI |
| 20200421198 | NOVA IGUACU DE GOIAS     | UR12000054RE | CAMPINORTE             | 07/04/2020 08:18 | 07/04/2020 13:58 | 07/04/2020 08:18 | 07/04/2020 13:58 | 5,65  | 15  | 84,82   | CHI |
| 20200421198 | URUACU                   | UR12000054RE | CAMPINORTE             | 07/04/2020 08:18 | 07/04/2020 13:58 | 07/04/2020 08:18 | 07/04/2020 13:58 | 5,65  | 86  | 486,28  | CHI |
| 20200421202 | GOIANIRA                 | 10013392440  | GOIANIRA               | 07/04/2020 08:19 | 07/04/2020 15:52 | 07/04/2020 08:19 | 07/04/2020 15:52 | 7,54  | 1   | 7,54    | CHI |
| 20200421207 | GOIANIA                  | 10049058     | GOYA S2                | 07/04/2020 08:19 | 07/04/2020 23:11 | 07/04/2020 08:19 | 07/04/2020 23:11 | 14,85 | 1   | 14,85   | CHI |
| 20200421209 | GOIANIA                  | 16926754     | CARAJAS S2             | 07/04/2020 08:20 | 07/04/2020 17:28 | 07/04/2020 08:20 | 07/04/2020 17:28 | 9,13  | 1   | 9,13    | CHI |
| 20200421219 | CAMPOS VERDES            | VD12265513   | SANTA TEREZINHA        | 07/04/2020 08:20 | 07/04/2020 17:28 | 07/04/2020 08:20 | 07/04/2020 17:28 | 9,12  | 2   | 18,24   | CHI |
| 20200421219 | SANTA TEREZINHA DE GOIAS | VD12265513   | SANTA TEREZINHA        | 07/04/2020 08:20 | 07/04/2020 17:28 | 07/04/2020 08:20 | 07/04/2020 17:28 | 9,12  | 2   | 18,24   | CHI |
| 20200421923 | RIO VERDE                | RV12296066   | RIO VERDE S1           | 07/04/2020 08:20 | 07/04/2020 12:33 | 07/04/2020 08:20 | 07/04/2020 12:33 | 4,20  | 2   | 8,41    | CHI |

|             |                          |             |                           |                  |                  |                  |                  |       |     |        |     |
|-------------|--------------------------|-------------|---------------------------|------------------|------------------|------------------|------------------|-------|-----|--------|-----|
| 20200421923 | SANTA HELENA DE GOIAS    | RV12296066  | RIO VERDE S1              | 07/04/2020 08:20 | 07/04/2020 12:33 | 07/04/2020 08:20 | 07/04/2020 12:33 | 4,20  | 5   | 21,01  | CHI |
| 20200421223 | GOIANIA                  | 11150350    | XAVANTES                  | 07/04/2020 08:21 | 07/04/2020 10:41 | 07/04/2020 08:21 | 07/04/2020 10:41 | 2,33  | 1   | 2,33   | CHI |
| 20200421354 | GOIANIA                  | GN11199224  | MEIA PONTE                | 07/04/2020 08:21 | 07/04/2020 15:03 | 07/04/2020 08:21 | 07/04/2020 15:03 | 6,70  | 141 | 944,39 | CHI |
| 20200422235 | SAO JOAO D ALIANCA       | 3480026537  | IACIARA S2                | 07/04/2020 08:23 | 07/04/2020 15:27 | 07/04/2020 08:23 | 07/04/2020 15:27 | 7,06  | 1   | 7,06   | CHI |
| 20200421252 | BONOPOLIS                | BX12328842  | NOVO PLANALTO             | 07/04/2020 08:25 | 07/04/2020 10:40 | 07/04/2020 08:25 | 07/04/2020 10:40 | 2,25  | 1   | 2,25   | CHI |
| 20200421274 | SAO LUIS DE MONTES BELOS | SL21017132  | SAO LUIZ DOS MONTES BELOS | 07/04/2020 08:28 | 07/04/2020 13:14 | 07/04/2020 08:28 | 07/04/2020 13:14 | 4,76  | 3   | 14,28  | CHI |
| 20200421279 | ITUMBIARA                | BG12200093  | ITUMBIARA VELHA S2        | 07/04/2020 08:28 | 07/04/2020 18:57 | 07/04/2020 08:28 | 07/04/2020 18:57 | 10,48 | 3   | 31,43  | CHI |
| 20200421286 | APARECIDA DE GOIANIA     | 10001740812 | INDEPENDENCIA S1          | 07/04/2020 08:29 | 07/04/2020 12:59 | 07/04/2020 08:29 | 07/04/2020 12:59 | 4,49  | 1   | 4,49   | CHI |
| 20200421288 | QUIRINOPOLIS             | 80084059    | QUIRINOPOLIS              | 07/04/2020 08:30 | 07/04/2020 09:43 | 07/04/2020 08:30 | 07/04/2020 09:43 | 1,22  | 1   | 1,22   | CHI |
| 20200421403 | NOVA IGUACU DE GOIAS     | NH21148283  | SANTA TEREZINHA           | 07/04/2020 08:32 | 07/04/2020 11:54 | 07/04/2020 08:32 | 07/04/2020 11:54 | 3,36  | 1   | 3,36   | CHI |
| 20200421412 | CAVALCANTE               | CJ12262441  | FLORES DE GOIAS           | 07/04/2020 08:33 | 07/04/2020 09:41 | 07/04/2020 08:33 | 07/04/2020 09:41 | 1,12  | 19  | 21,36  | CHI |
| 20200421412 | TERESINA DE GOIAS        | CJ12262441  | FLORES DE GOIAS           | 07/04/2020 08:33 | 07/04/2020 09:41 | 07/04/2020 08:33 | 07/04/2020 09:41 | 1,12  | 2   | 2,25   | CHI |
| 20200421415 | PARAUNA                  | PU11000023  | PARAUNA                   | 07/04/2020 08:33 | 07/04/2020 11:26 | 07/04/2020 08:33 | 07/04/2020 11:26 | 2,87  | 149 | 427,42 | CHI |
| 20200421416 | COLINAS DO SUL           | TI21355479  | MINACU                    | 07/04/2020 08:33 | 07/04/2020 11:17 | 07/04/2020 08:33 | 07/04/2020 11:17 | 2,72  | 1   | 2,72   | CHI |
| 20200421429 | MAURILANDIA              | 1040021650  | RIO DOS BOIS              | 07/04/2020 08:36 | 07/04/2020 11:20 | 07/04/2020 08:36 | 07/04/2020 11:20 | 2,73  | 1   | 2,73   | CHI |
| 20200421436 | GOIANIA                  | 14444094    | MEIA PONTE                | 07/04/2020 08:37 | 07/04/2020 12:48 | 07/04/2020 08:37 | 07/04/2020 12:48 | 4,17  | 1   | 4,17   | CHI |
| 20200421437 | BURITI DE GOIAS          | BS21166205  | FIRMINOPOLIS S2           | 07/04/2020 08:37 | 07/04/2020 12:43 | 07/04/2020 08:37 | 07/04/2020 12:43 | 4,09  | 1   | 4,09   | CHI |
| 20200421442 | PARAUNA                  | PU12219751  | MONTIVIDIU T              | 07/04/2020 08:38 | 07/04/2020 18:27 | 07/04/2020 08:38 | 07/04/2020 18:27 | 9,82  | 34  | 333,74 | CHI |
| 20200421490 | CAMPESTRE DE GOIAS       | GC10395378  | TRINDADE                  | 07/04/2020 08:38 | 07/04/2020 10:24 | 07/04/2020 08:38 | 07/04/2020 10:24 | 1,76  | 37  | 65,19  | CHI |
| 20200421490 | SANTA BARBARA DE GOIAS   | GC10395378  | TRINDADE                  | 07/04/2020 08:38 | 07/04/2020 10:24 | 07/04/2020 08:38 | 07/04/2020 10:24 | 1,76  | 10  | 17,62  | CHI |
| 20200421490 | TRINDADE                 | GC10395378  | TRINDADE                  | 07/04/2020 08:38 | 07/04/2020 10:24 | 07/04/2020 08:38 | 07/04/2020 10:24 | 1,76  | 68  | 119,81 | CHI |
| 20200422133 | FORMOSA                  | FA12266663  | ITIQUEIRA                 | 07/04/2020 08:38 | 07/04/2020 15:59 | 07/04/2020 08:38 | 07/04/2020 15:59 | 7,34  | 27  | 198,24 | CHI |
| 20200422133 | VILA BOA                 | FA12266663  | ITIQUEIRA                 | 07/04/2020 08:38 | 07/04/2020 15:59 | 07/04/2020 08:38 | 07/04/2020 15:59 | 7,34  | 2   | 14,68  | CHI |
| 20200421450 | PIRACANJUBA              | PJ12263447  | PIRACANJUBA               | 07/04/2020 08:39 | 07/04/2020 12:45 | 07/04/2020 08:39 | 07/04/2020 12:45 | 4,09  | 2   | 8,19   | CHI |
| 20200421459 | APARECIDA DE GOIANIA     | 10017196874 | REAL S1                   | 07/04/2020 08:40 | 07/04/2020 11:56 | 07/04/2020 08:40 | 07/04/2020 11:56 | 3,26  | 1   | 3,26   | CHI |
| 20200421464 | GUARINOS                 | GF12051406  | SANTA TEREZINHA           | 07/04/2020 08:41 | 07/04/2020 11:07 | 07/04/2020 08:41 | 07/04/2020 11:07 | 2,43  | 9   | 21,85  | CHI |
| 20200421464 | SANTA TEREZINHA DE GOIAS | GF12051406  | SANTA TEREZINHA           | 07/04/2020 08:41 | 07/04/2020 11:07 | 07/04/2020 08:41 | 07/04/2020 11:07 | 2,43  | 5   | 12,14  | CHI |
| 20200421465 | FORMOSA                  | FA12322737  | ITIQUEIRA                 | 07/04/2020 08:41 | 07/04/2020 14:44 | 07/04/2020 08:41 | 07/04/2020 14:44 | 6,04  | 9   | 54,39  | CHI |
| 20200421478 | POSSE                    | PS12212354  | IACIARA S2                | 07/04/2020 08:44 | 07/04/2020 12:35 | 07/04/2020 08:44 | 07/04/2020 12:35 | 3,84  | 11  | 42,28  | CHI |
| 20200421489 | RIO VERDE                | 10004963448 | RIO VERDE S2              | 07/04/2020 08:45 | 07/04/2020 12:07 | 07/04/2020 08:45 | 07/04/2020 12:07 | 3,35  | 1   | 3,35   | CHI |
| 20200421500 | RIO VERDE                | RV21260549  | CABRIUVA S2               | 07/04/2020 08:46 | 07/04/2020 14:15 | 07/04/2020 08:46 | 07/04/2020 14:15 | 5,47  | 1   | 5,47   | CHI |
| 20200421524 | CATALAO                  | CT12010458  | CATALAO S2                | 07/04/2020 08:46 | 07/04/2020 09:50 | 07/04/2020 08:46 | 07/04/2020 09:50 | 1,06  | 6   | 6,39   | CHI |
| 20200421524 | CUMARI                   | CT12010458  | CATALAO S2                | 07/04/2020 08:46 | 07/04/2020 09:50 | 07/04/2020 08:46 | 07/04/2020 09:50 | 1,06  | 9   | 9,58   | CHI |

|             |                        |              |                 |                  |                  |                  |                  |       |    |        |     |
|-------------|------------------------|--------------|-----------------|------------------|------------------|------------------|------------------|-------|----|--------|-----|
| 20200421504 | QUIRINOPOLIS           | 10007937880  | QUIRINOPOLIS    | 07/04/2020 08:47 | 07/04/2020 10:38 | 07/04/2020 08:47 | 07/04/2020 10:38 | 1,84  | 1  | 1,84   | CHI |
| 20200421510 | MOSSAMEDES             | MD12091062   | FIRMINOPOLIS S2 | 07/04/2020 08:48 | 08/04/2020 07:26 | 07/04/2020 08:48 | 08/04/2020 07:26 | 22,62 | 1  | 22,62  | CHI |
| 20200421512 | GOIANIA                | 13455230     | MEIA PONTE      | 07/04/2020 08:49 | 07/04/2020 10:43 | 07/04/2020 08:49 | 07/04/2020 10:43 | 1,90  | 1  | 1,90   | CHI |
| 20200421523 | QUIRINOPOLIS           | QI21014254   | QUIRINOPOLIS    | 07/04/2020 08:50 | 07/04/2020 13:16 | 07/04/2020 08:50 | 07/04/2020 13:16 | 4,42  | 2  | 8,84   | CHI |
| 20200421530 | TROMBAS                | MX12328051   | PORANGATU       | 07/04/2020 08:51 | 07/04/2020 11:47 | 07/04/2020 08:51 | 07/04/2020 11:47 | 2,92  | 3  | 8,76   | CHI |
| 20200421532 | RIO VERDE              | 630245344    | RIO VERDE S1    | 07/04/2020 08:52 | 07/04/2020 13:32 | 07/04/2020 08:52 | 07/04/2020 13:32 | 4,67  | 1  | 4,67   | CHI |
| 20200421540 | FORMOSA                | FA21256341   | ITUIQUIRA       | 07/04/2020 08:53 | 07/04/2020 20:06 | 07/04/2020 08:53 | 07/04/2020 20:06 | 11,20 | 1  | 11,20  | CHI |
| 20200421545 | SAO DOMINGOS           | 10003591750  | SAO DOMINGOS    | 07/04/2020 08:54 | 07/04/2020 10:50 | 07/04/2020 08:54 | 07/04/2020 10:50 | 1,93  | 1  | 1,93   | CHI |
| 20200421546 | GOIANDIRA              | CT21238476   | CATALAO S1      | 07/04/2020 08:54 | 07/04/2020 10:08 | 07/04/2020 08:54 | 07/04/2020 10:08 | 1,22  | 1  | 1,22   | CHI |
| 20200421548 | BURITI DE GOIAS        | CO21081211   | FIRMINOPOLIS S2 | 07/04/2020 08:54 | 07/04/2020 11:39 | 07/04/2020 08:54 | 07/04/2020 11:39 | 2,74  | 1  | 2,74   | CHI |
| 20200421550 | SANTO ANTONIO DE GOIAS | BW12145999   | NEROPOLIS S1    | 07/04/2020 08:55 | 07/04/2020 11:39 | 07/04/2020 08:55 | 07/04/2020 11:39 | 2,73  | 1  | 2,73   | CHI |
| 20200421552 | PALMEIRAS DE GOIAS     | PL21015082   | PALMEIRAS       | 07/04/2020 08:55 | 07/04/2020 09:28 | 07/04/2020 08:55 | 07/04/2020 09:28 | 0,54  | 1  | 0,54   | CHI |
| 20200421553 | FLORES DE GOIAS        | FB21143273   | IACIARA S2      | 07/04/2020 08:55 | 07/04/2020 19:53 | 07/04/2020 08:55 | 07/04/2020 19:53 | 10,96 | 1  | 10,96  | CHI |
| 20200421554 | CAMPINORTE             | CR21181228   | MARA ROSA       | 07/04/2020 08:55 | 07/04/2020 15:02 | 07/04/2020 08:55 | 07/04/2020 15:02 | 6,10  | 2  | 12,21  | CHI |
| 20200421674 | GOIANIA                | GN11350626   | FERROVIARIO S3  | 07/04/2020 08:56 | 07/04/2020 10:30 | 07/04/2020 08:56 | 07/04/2020 10:30 | 1,57  | 39 | 61,09  | CHI |
| 20200421563 | MONTIVIDIU             | MV12303378   | MONTIVIDIU T    | 07/04/2020 08:57 | 07/04/2020 12:25 | 07/04/2020 08:57 | 07/04/2020 12:25 | 3,46  | 5  | 17,29  | CHI |
| 20200421563 | RIO VERDE              | MV12303378   | MONTIVIDIU T    | 07/04/2020 08:57 | 07/04/2020 12:25 | 07/04/2020 08:57 | 07/04/2020 12:25 | 3,46  | 5  | 17,29  | CHI |
| 20200421571 | CATALAO                | CT12306664   | CATALAO S1      | 07/04/2020 08:59 | 08/04/2020 14:39 | 07/04/2020 08:59 | 08/04/2020 13:59 | 29,01 | 3  | 87,02  | CHI |
| 20200421571 | OUVIDOR                | CT12306664   | CATALAO S1      | 07/04/2020 08:59 | 08/04/2020 14:39 | 07/04/2020 08:59 | 08/04/2020 13:59 | 29,01 | 3  | 87,02  | CHI |
| 20200421571 | CATALAO                | CT12306664   | CATALAO S1      | 07/04/2020 08:59 | 08/04/2020 14:39 | 07/04/2020 12:00 | 08/04/2020 13:59 | 25,99 | 10 | 259,91 | CHI |
| 20200421571 | CATALAO                | CT12266137LD | CATALAO S1      | 07/04/2020 08:59 | 08/04/2020 14:39 | 07/04/2020 12:00 | 08/04/2020 14:39 | 26,65 | 3  | 79,95  | CHI |
| 20200421679 | ITAPACI                | IW12046341   | ITAPACI         | 07/04/2020 09:18 | 07/04/2020 11:40 | 07/04/2020 09:18 | 07/04/2020 11:40 | 2,36  | 3  | 7,09   | CHI |
| 20200421724 | ITAPACI                | IW21267464   | ITAPACI         | 07/04/2020 09:25 | 07/04/2020 15:32 | 07/04/2020 09:25 | 07/04/2020 15:32 | 6,10  | 1  | 6,10   | CHI |
| 20200421725 | PORANGATU              | PO21035247   | PORANGATU       | 07/04/2020 09:26 | 07/04/2020 11:08 | 07/04/2020 09:26 | 07/04/2020 11:08 | 1,68  | 2  | 3,37   | CHI |



# Plotagem das Ocorrências conforme a Espacialização das Chuvas

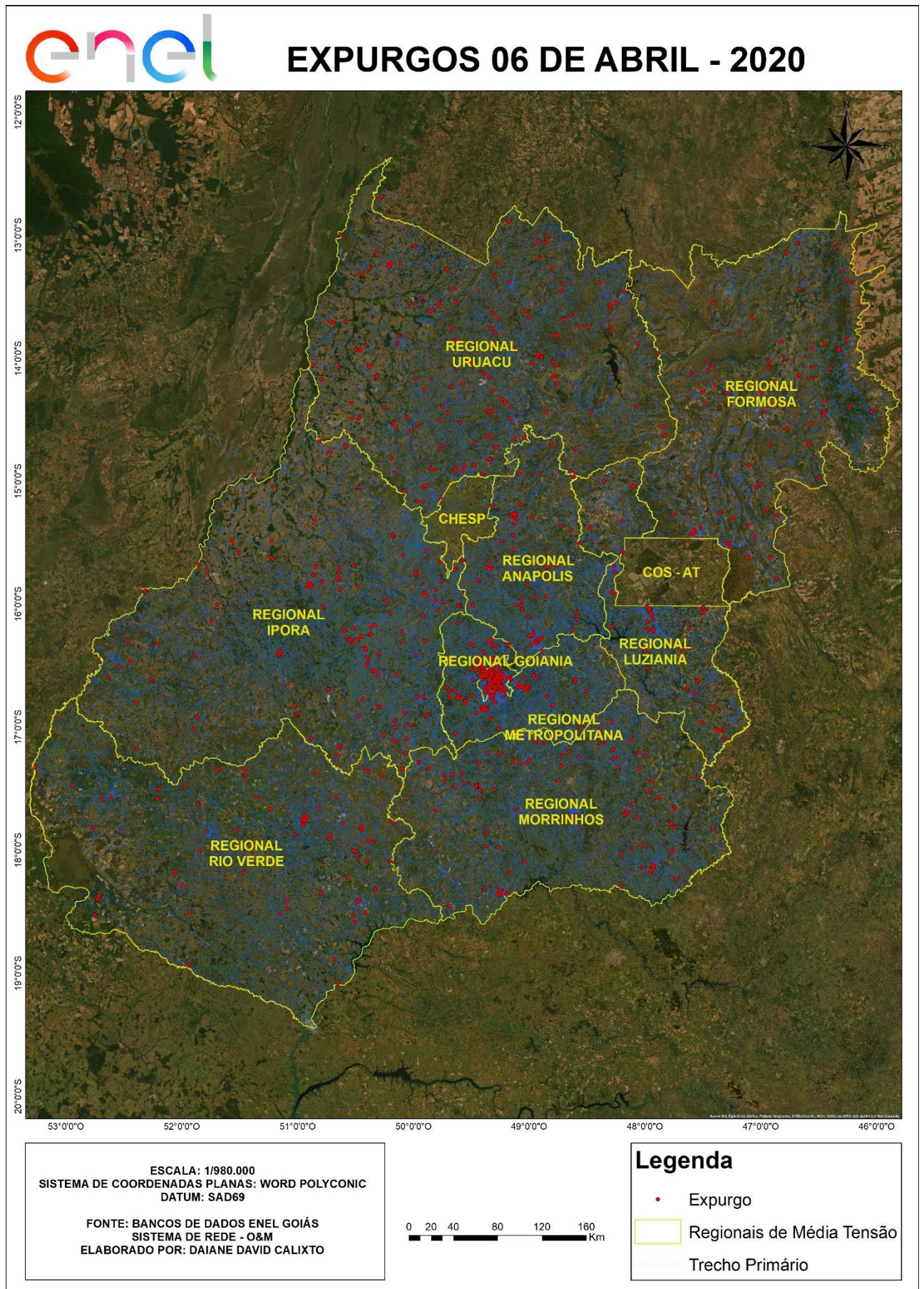

# Diagramas Unifilares

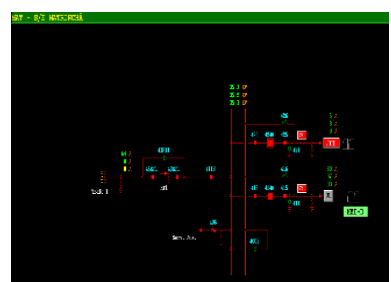
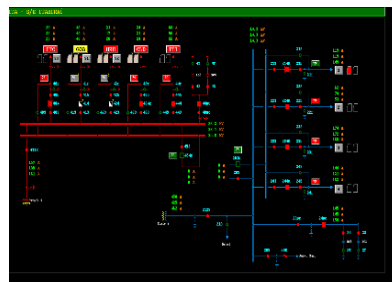
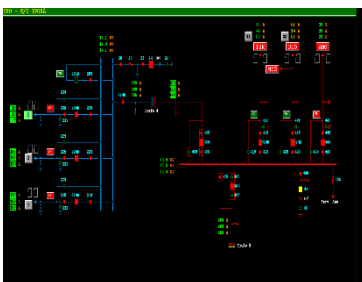
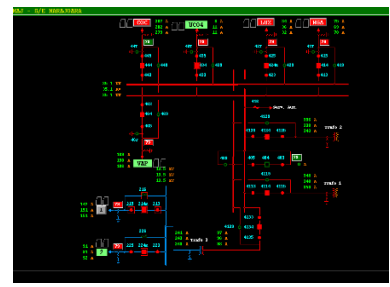
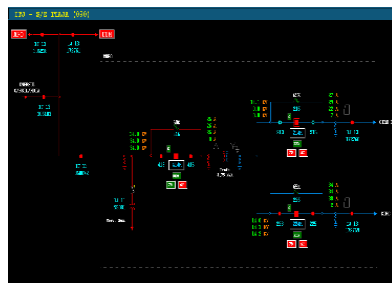
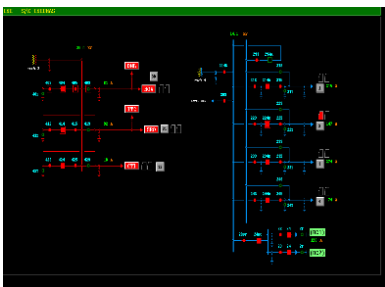
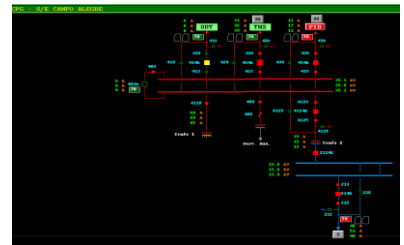
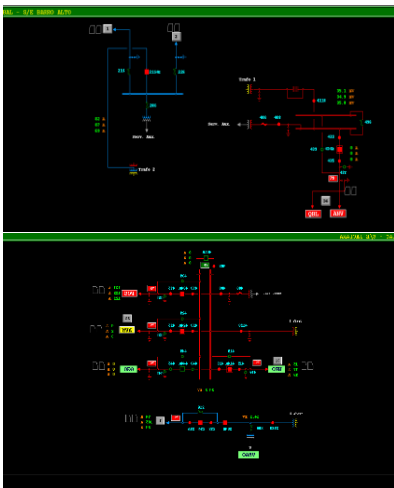
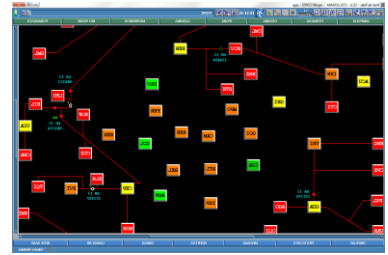
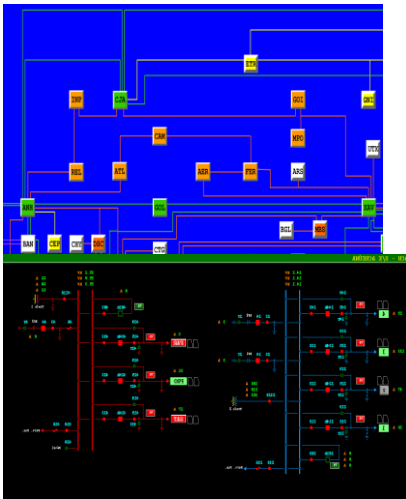



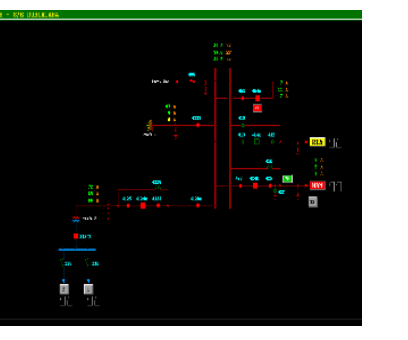
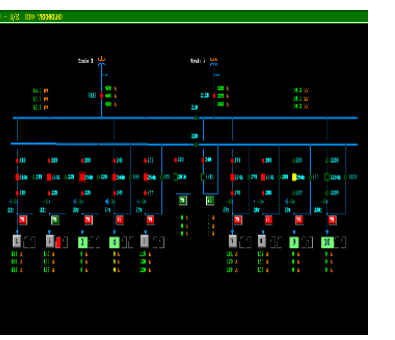
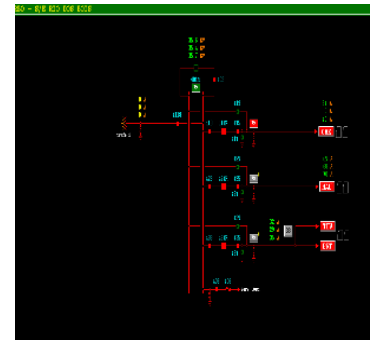
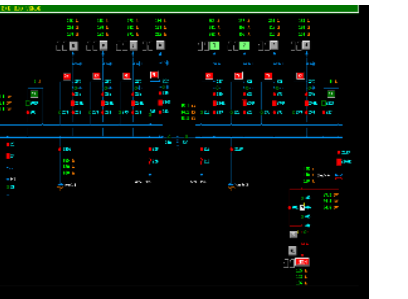
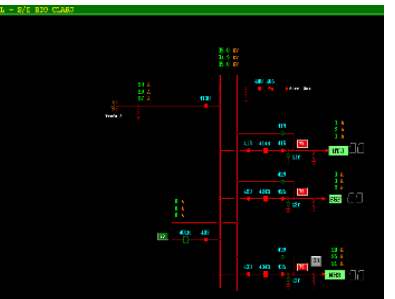
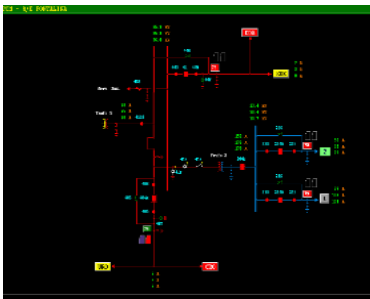
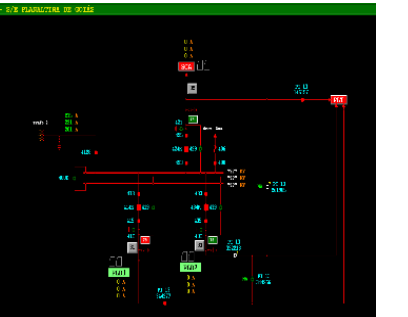
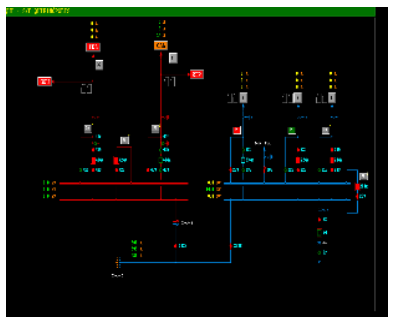
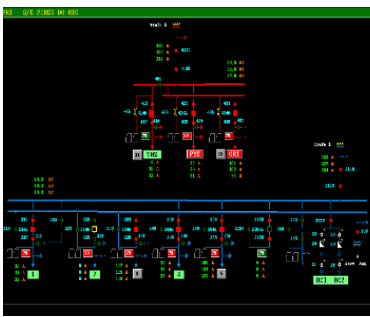
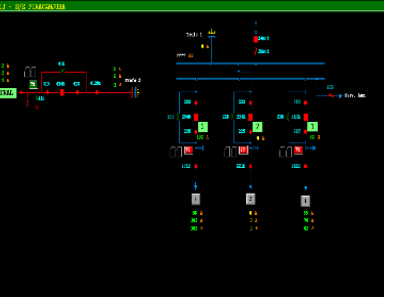
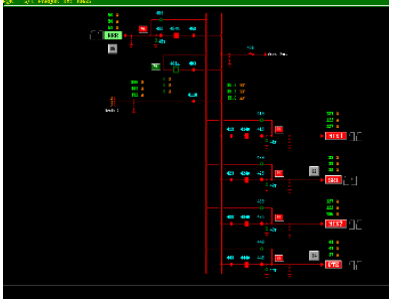
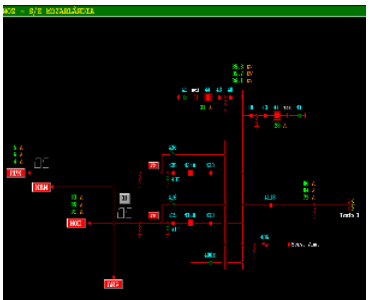
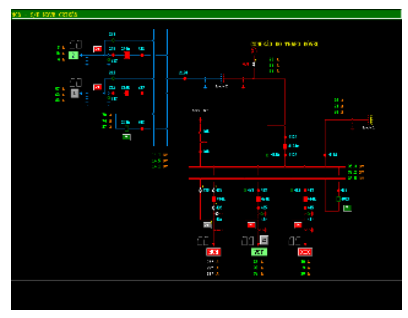
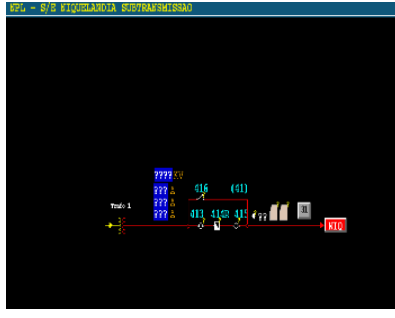

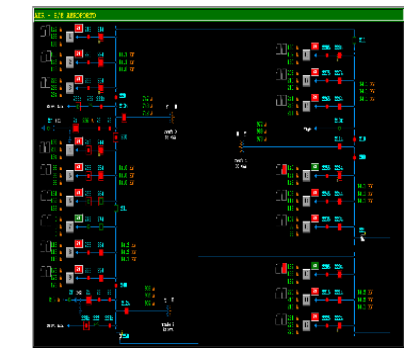
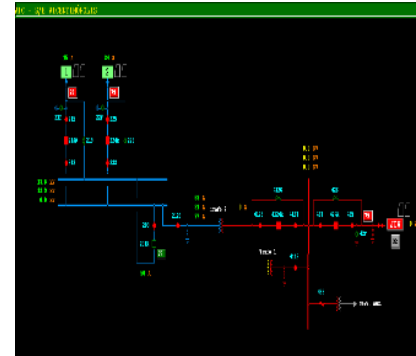
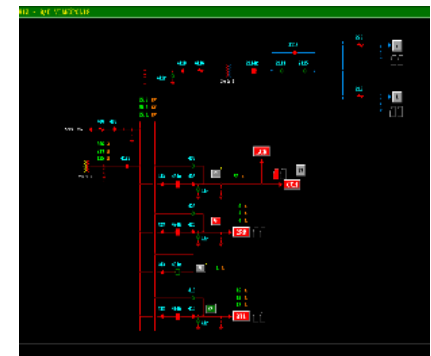
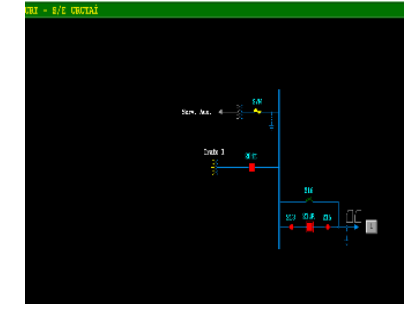
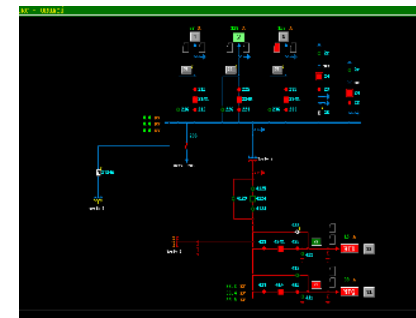
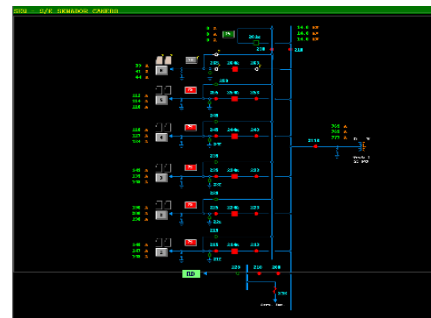
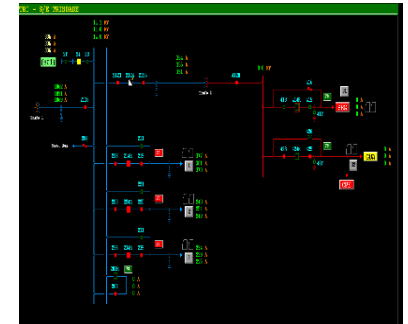
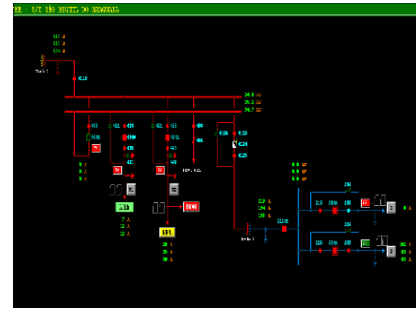
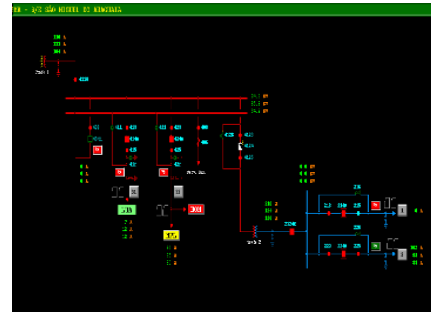
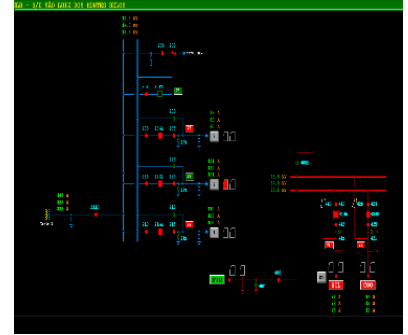
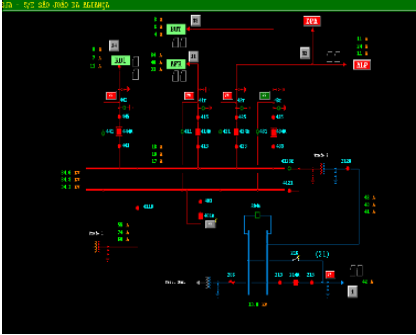
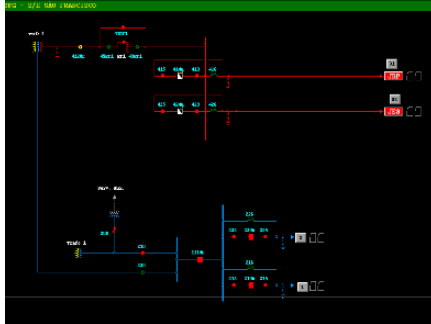
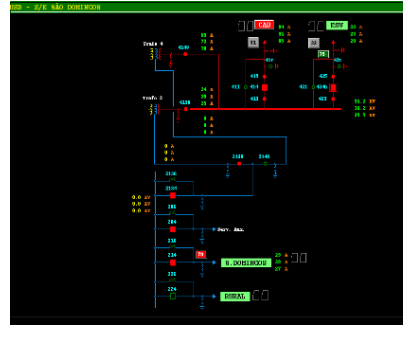
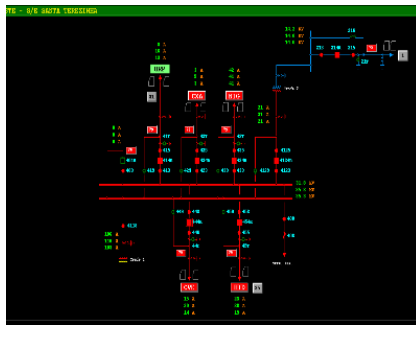
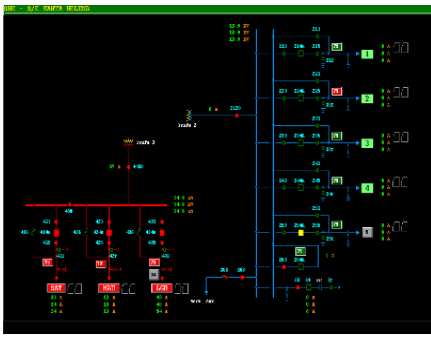



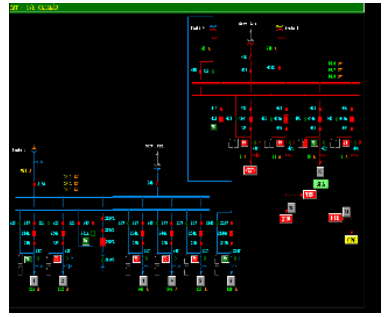
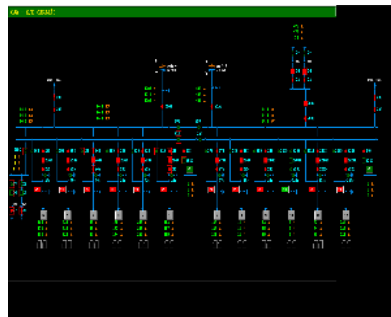
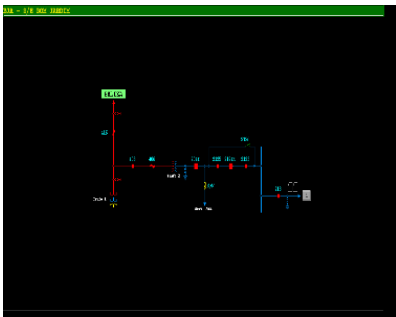
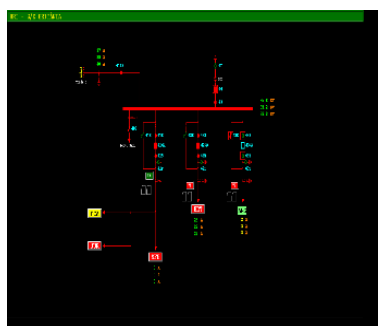
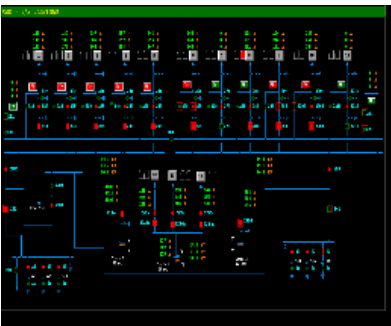
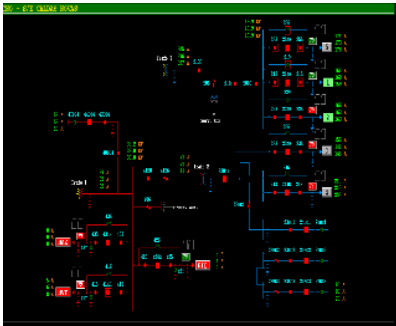
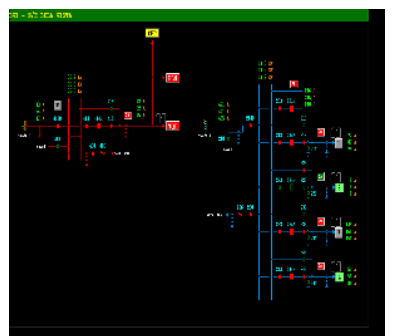
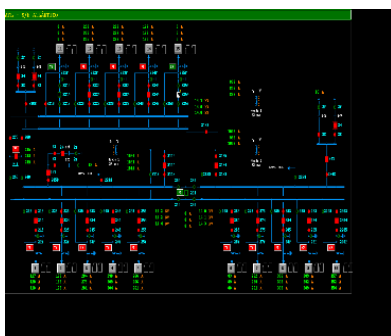
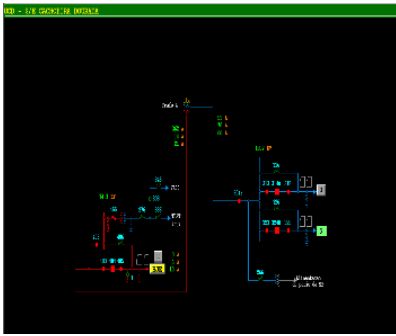
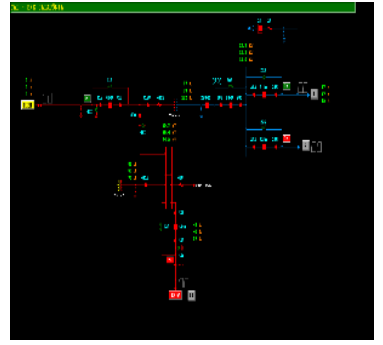
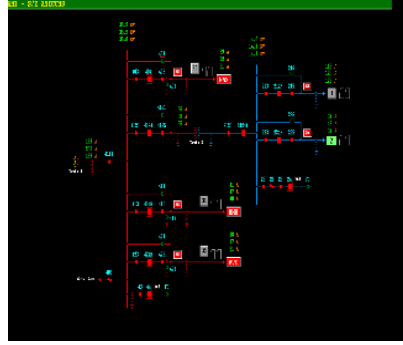
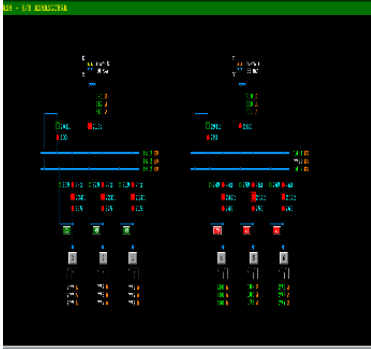
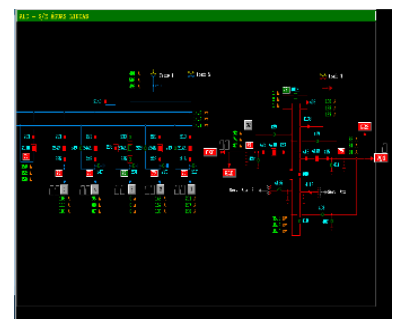
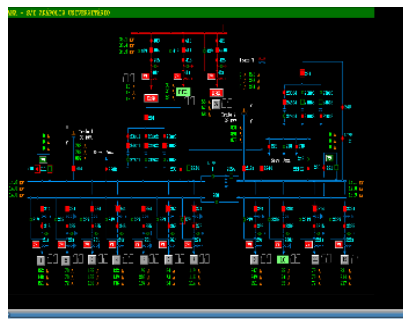
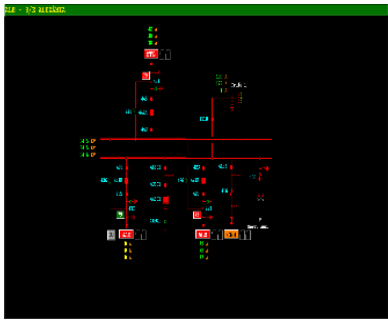

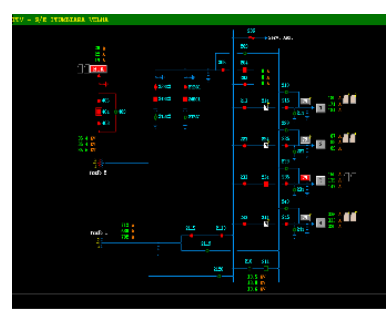
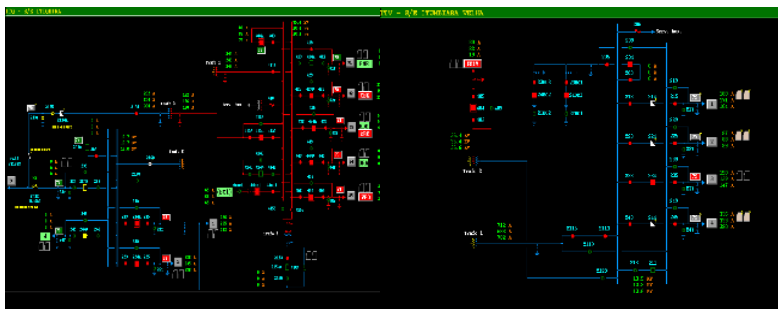
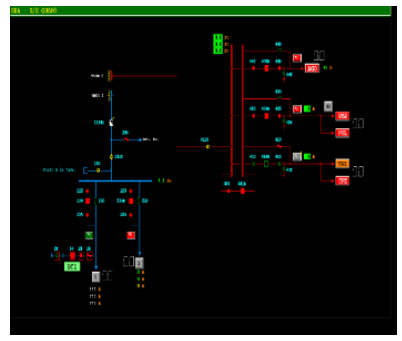
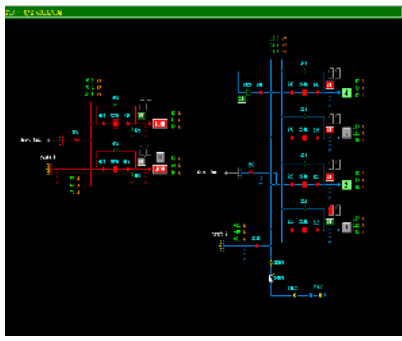
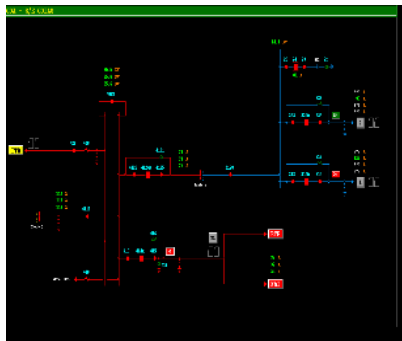
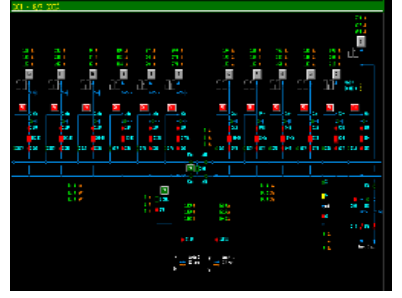
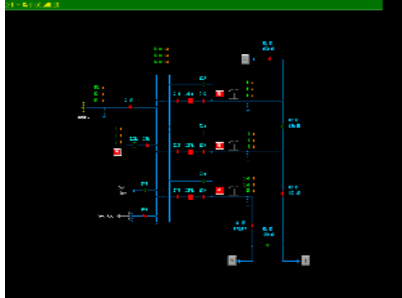
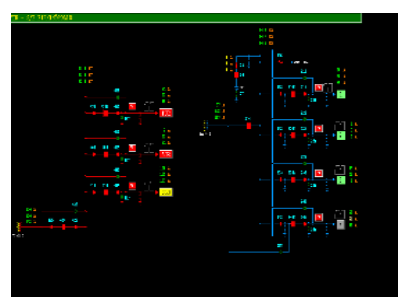
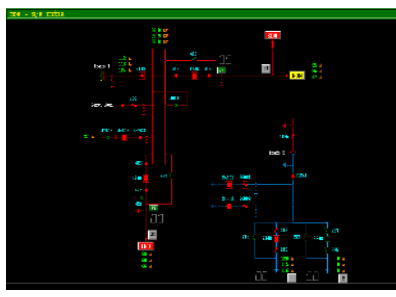
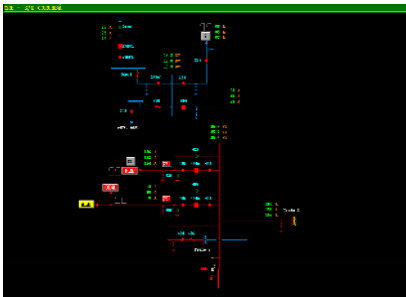
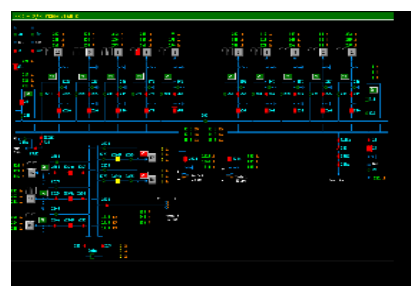
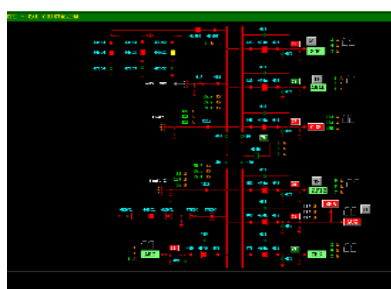
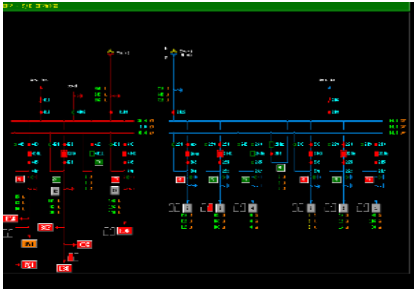
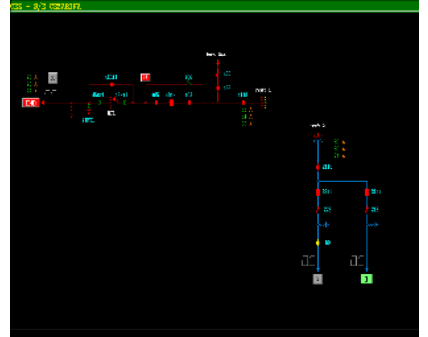
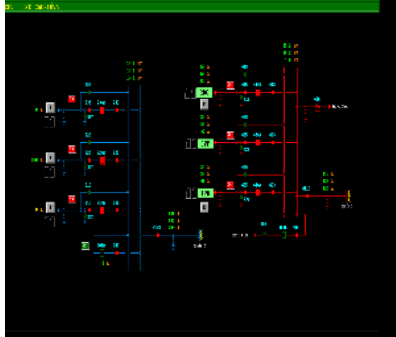
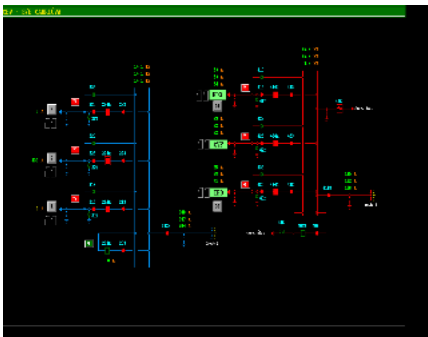

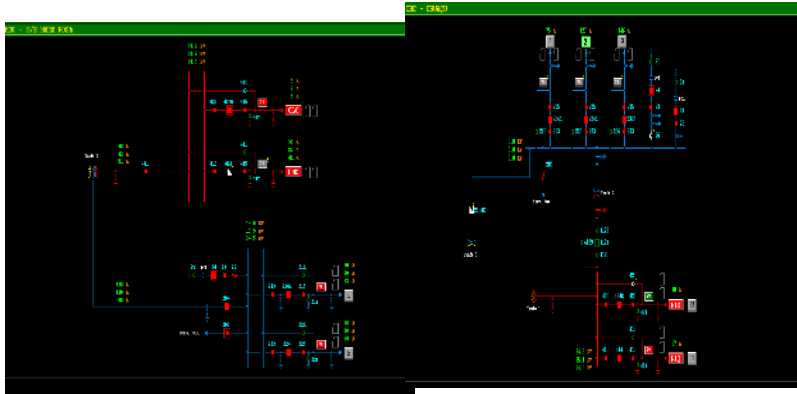
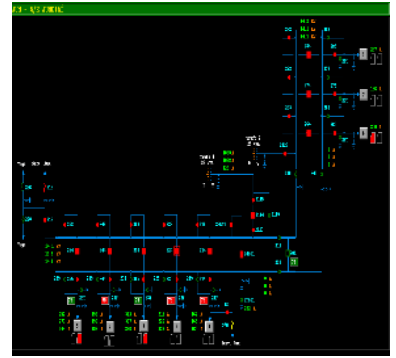
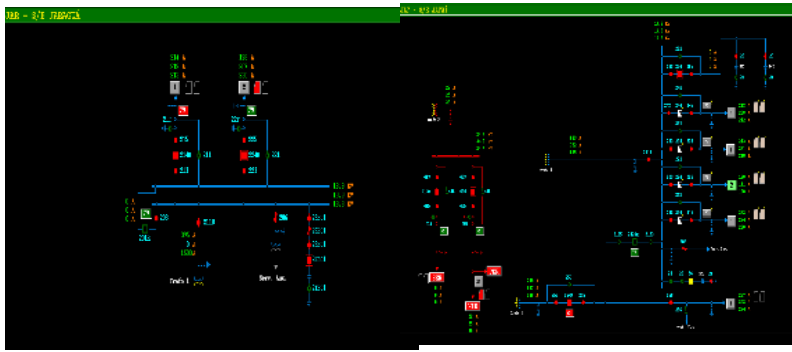

# DEMAIS EVIDÊNCIAS

## DADOS TÉCNICO - OPERACIONAIS ENEL GO

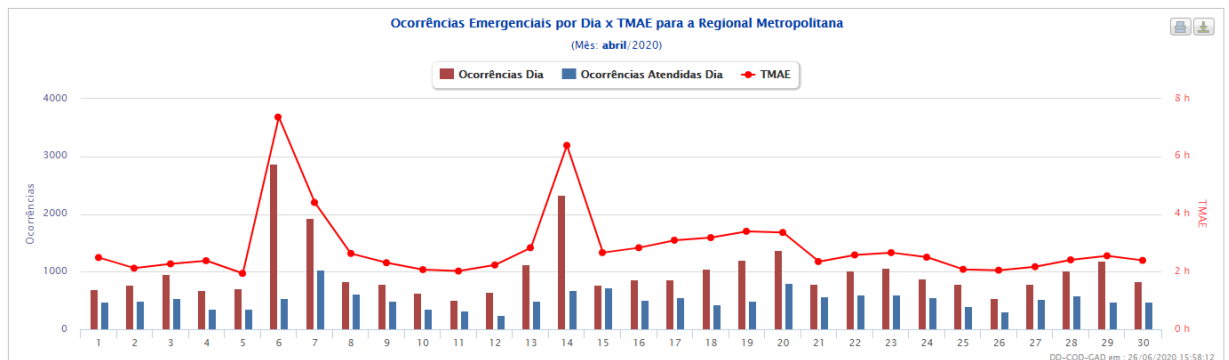
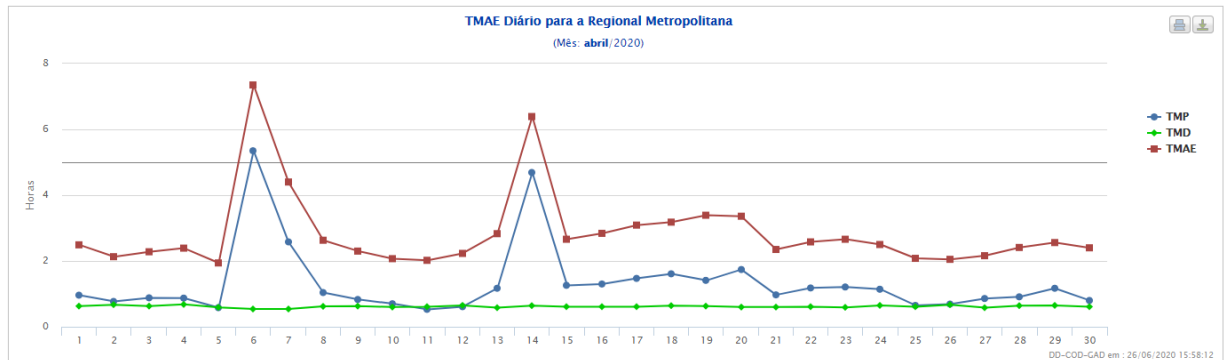
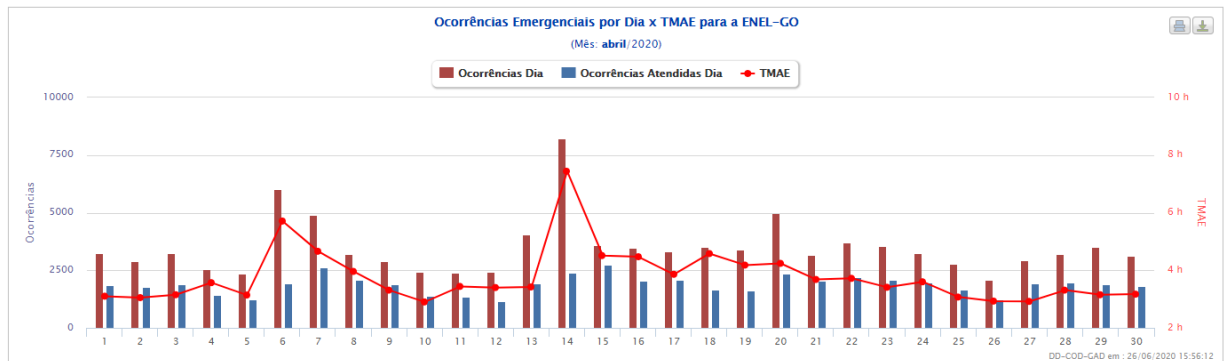
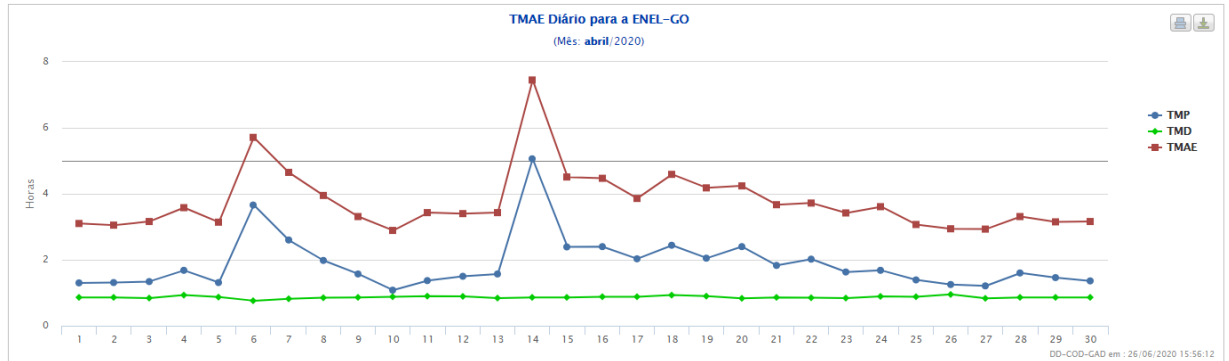

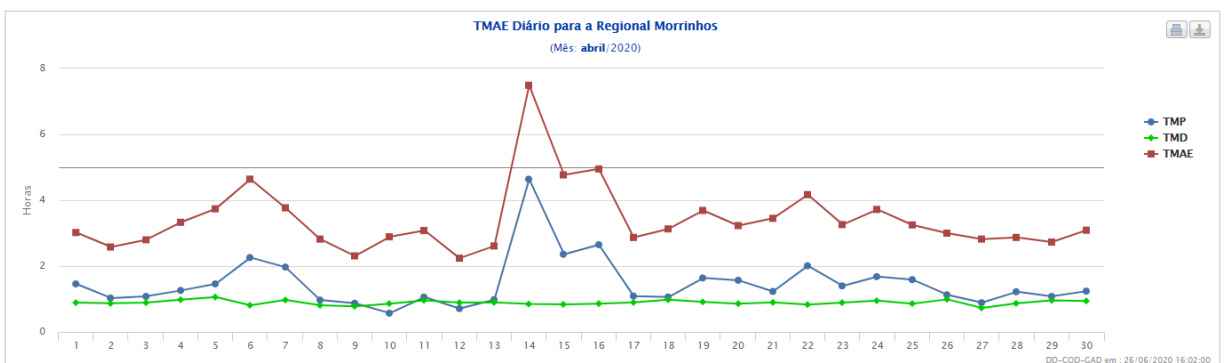
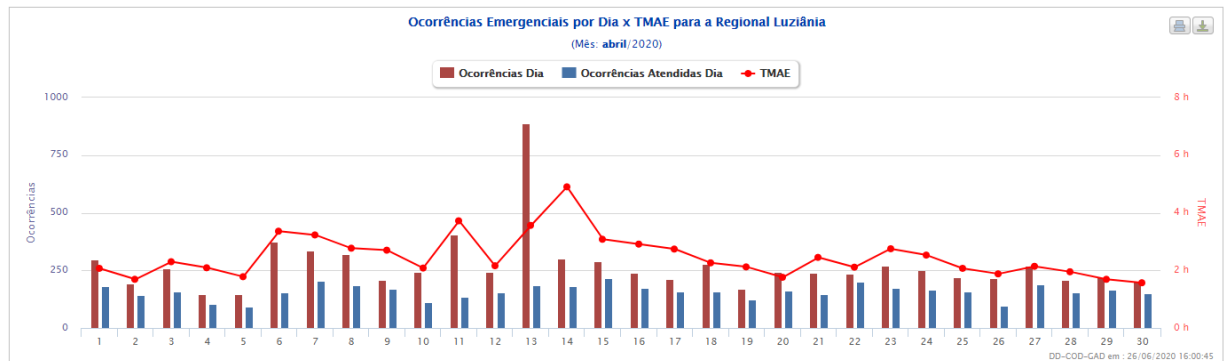
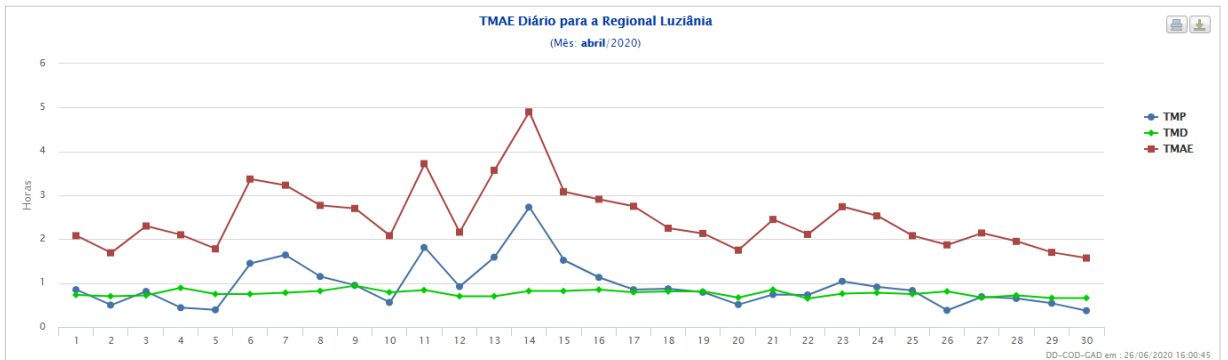
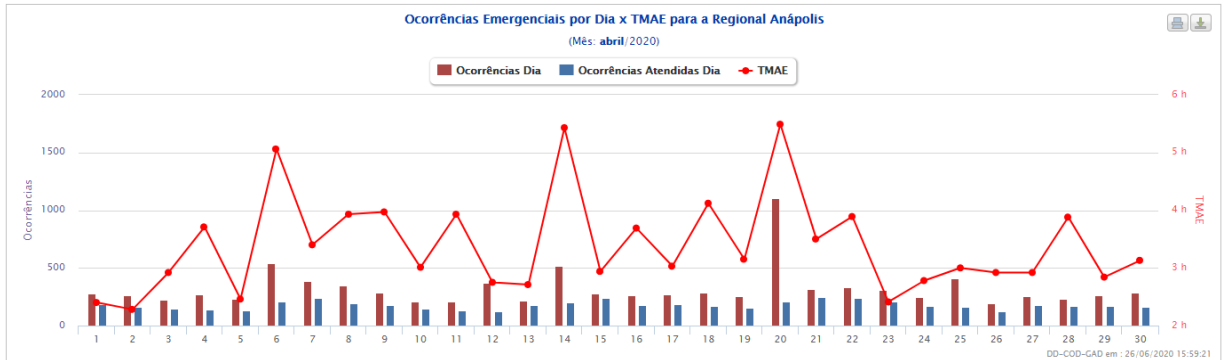
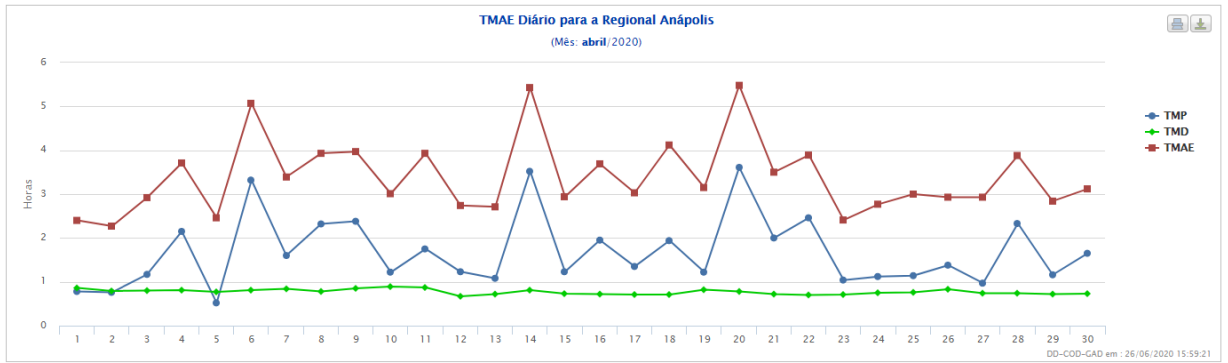

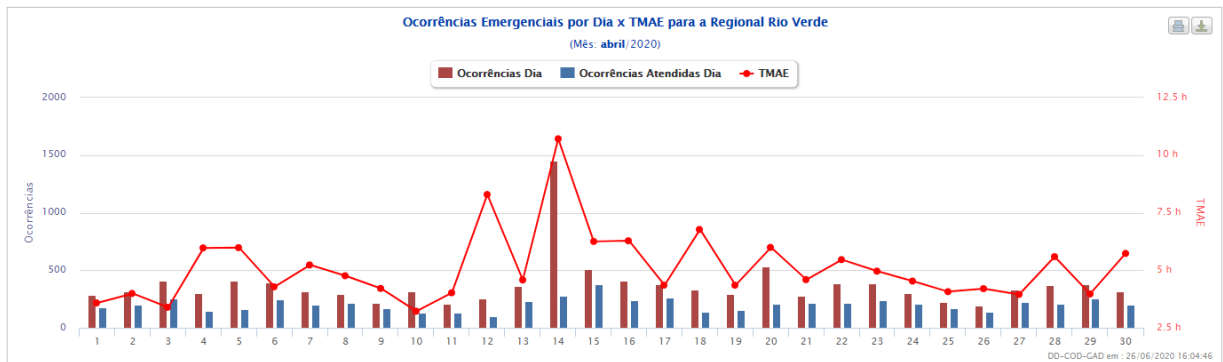
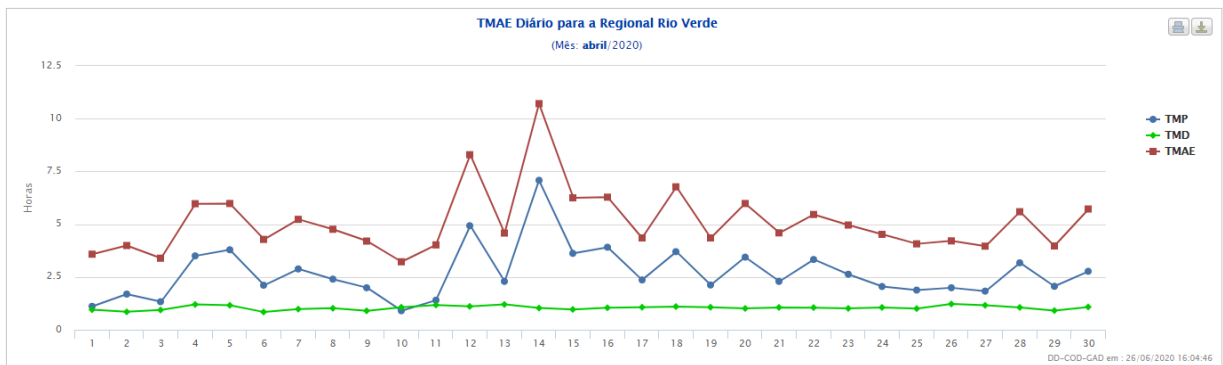
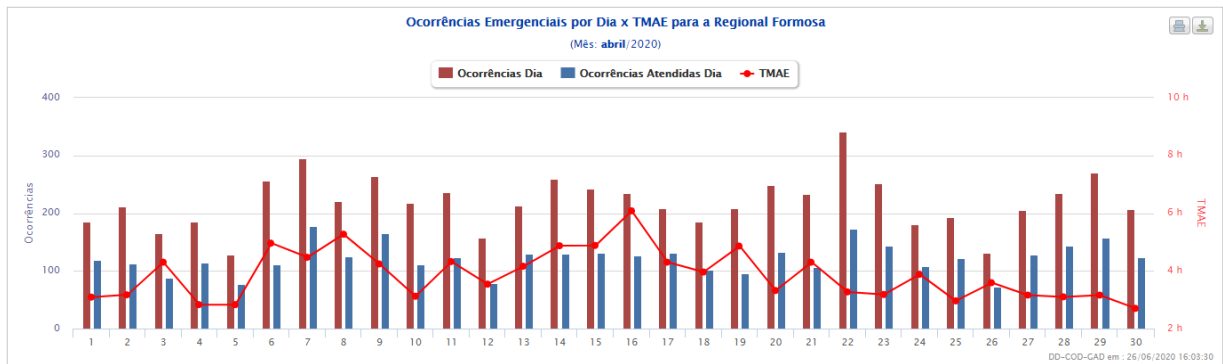
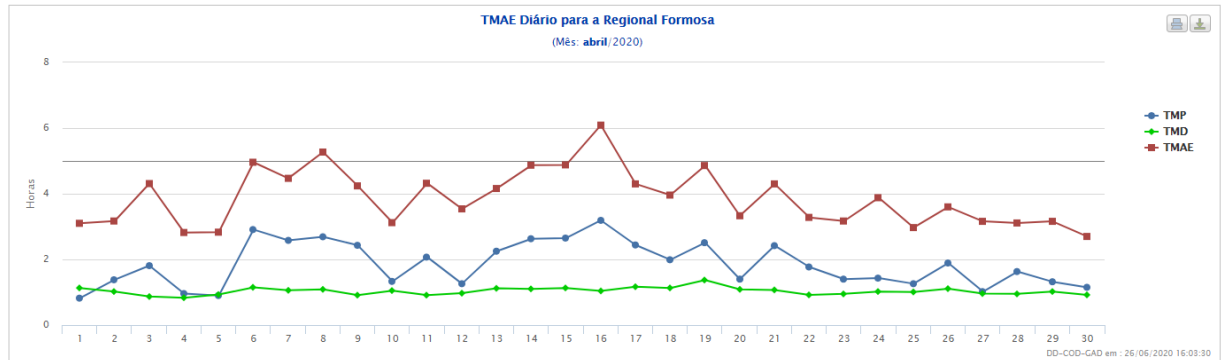
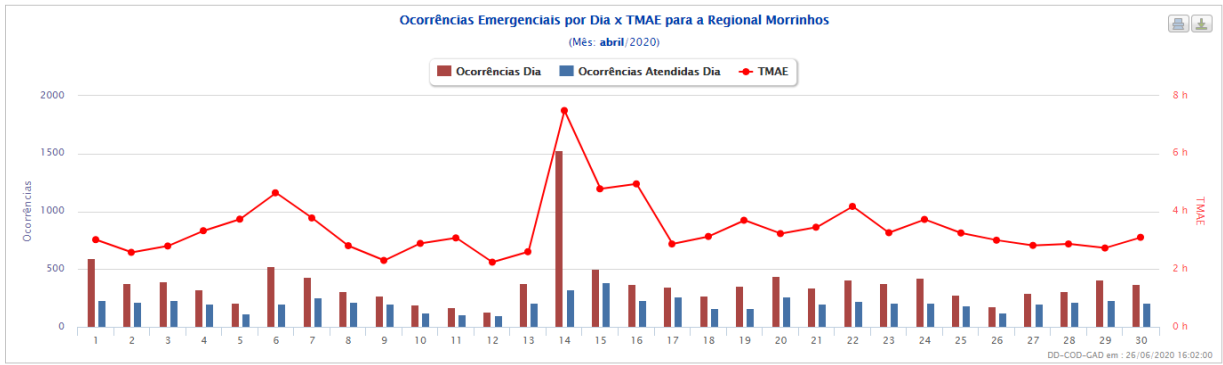

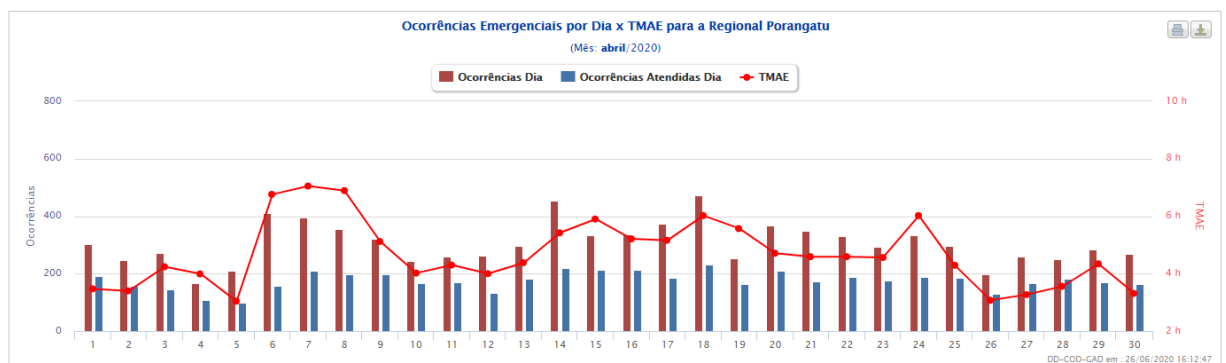
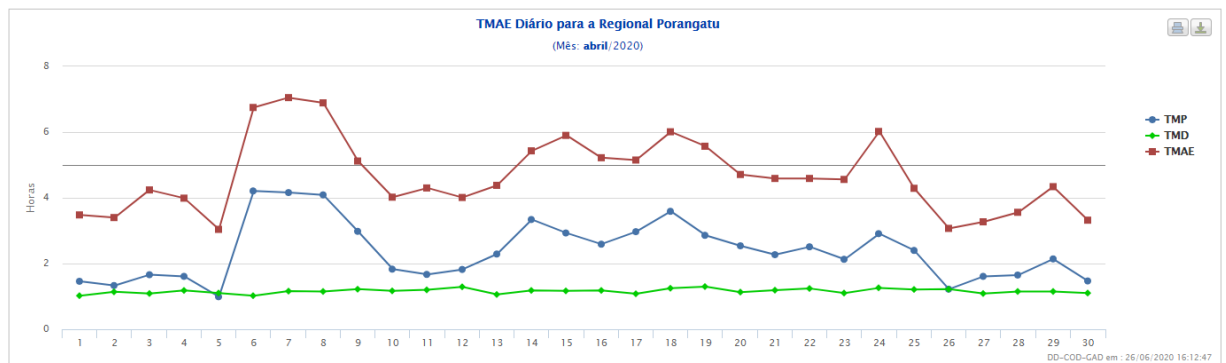
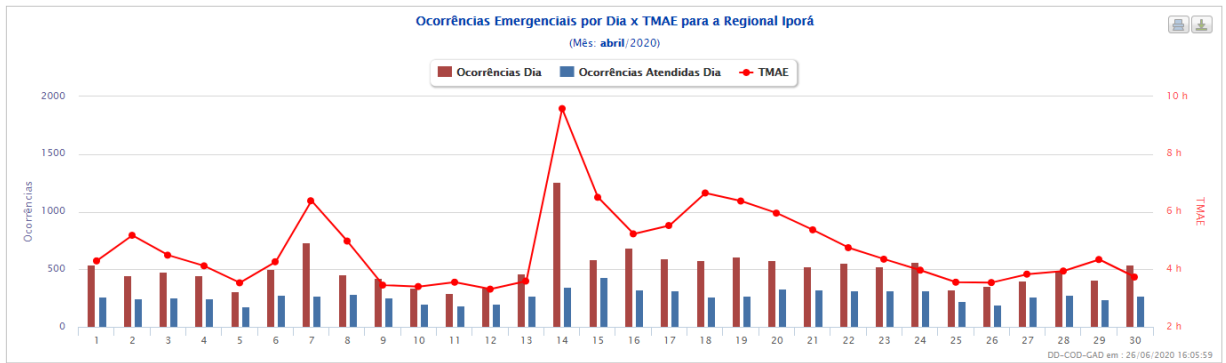
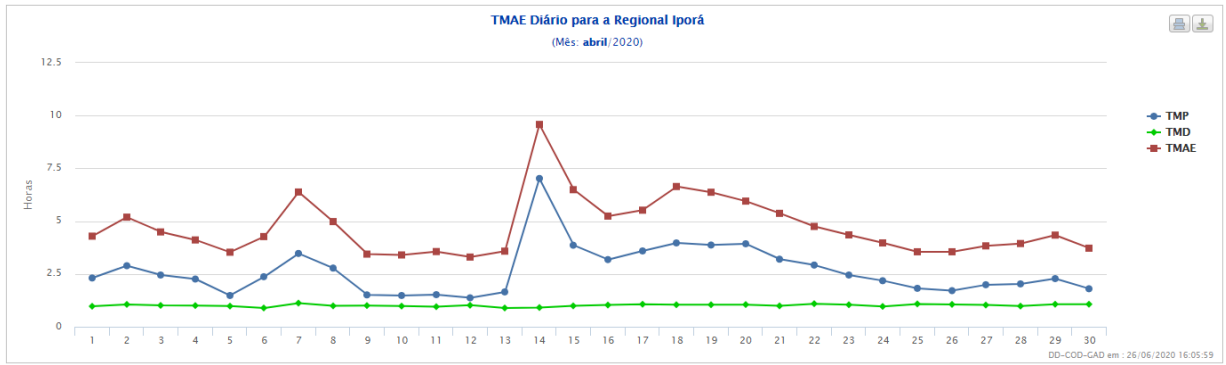

CLIMATEMPO

**Laudo Meteorológico de Evento Climático -  
ENEL Goiás - 06 de abril de 2020**

São Paulo, SP, Brasil

Abril de 2020



## Sumário

|            |  |           |
|------------|--|-----------|
| <b>1</b>   | <b>ANÁLISE DE EVENTO METEOROLÓGICO .....</b> | <b>2</b>  |
| <b>1.1</b> | <b>Descrição do Evento.....</b>              | <b>2</b>  |
| <b>1.2</b> | <b>Abrangência do Evento .....</b>           | <b>5</b>  |
| <b>2</b>   | <b>CLASSIFICAÇÃO COBRADE .....</b>           | <b>9</b>  |
| <b>3</b>   | <b>RESUMO DO EVENTO .....</b>                | <b>10</b> |
| <b>4</b>   | <b>REFERÊNCIAS.....</b>                      | <b>15</b> |

# 1 Análise de Evento Meteorológico

## 1.1 Descrição do Evento

Na figura a seguir é apresentada a área de concessão da ENEL DISTRIBUIÇÃO GOIÁS, dividida em regiões, a serem analisadas neste relatório.



Figura 1 – Regiões atendidas pela ENEL Goiás.

O ar quente e úmido predominava sobre o estado de Goiás no dia 06 de abril de 2020, e as condições eram favoráveis à formação de nuvens de tempestade sobre a área de concessão da ENEL GO.

Nas Figuras 2 e 3 são apresentadas as descargas atmosféricas nuvem-solo (raios) e nuvem-nuvem detectadas pelo sistema Earth Networks. Entre as 09h30 do dia 06 e 09h30 do dia 07 de abril de 2020 foram registrados 8378 raios nuvem-solo e 27678 descargas nuvem-nuvem sobre a área da ENEL DISTRIBUIÇÃO GOIÁS.

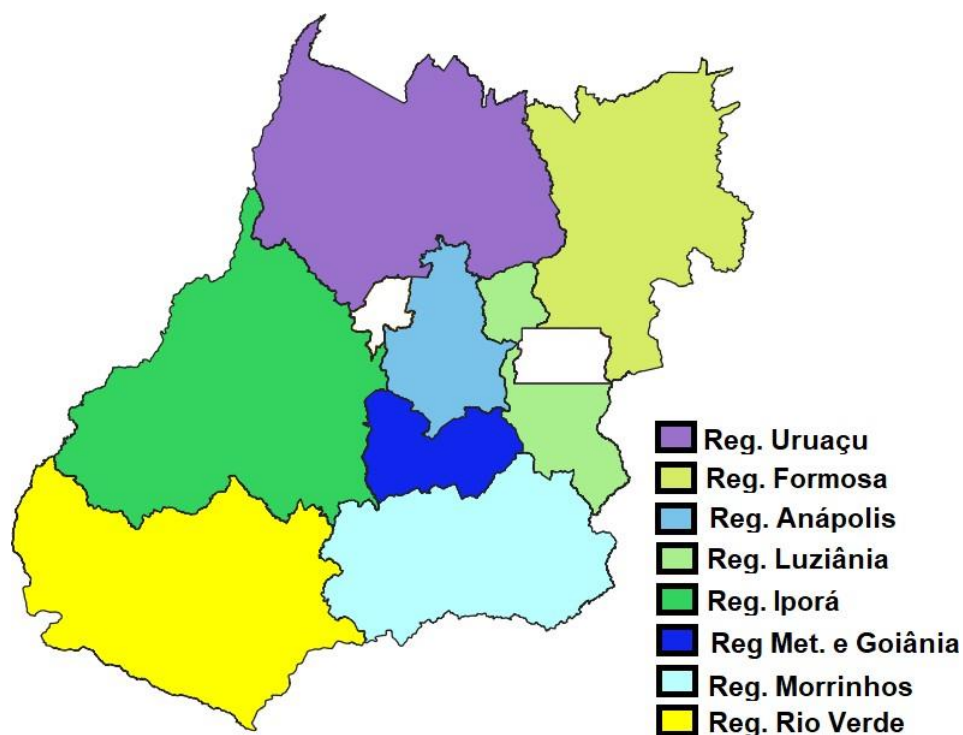

Figura 2 – Descargas atmosféricas nuvem-solo (em preto) detectadas pelo sistema Earth Networks entre 09h30 do dia 06 e 09h30 do dia 07 de abril de 2020 sobre a área de concessão da CELG Distribuição.



Figura 3 – Descargas atmosféricas nuvem-nuvem (em vermelho) detectadas pelo sistema Earth Networks entre 09h30 do dia 06 e 09h30 do dia 07 de abril de 2020 sobre a área de concessão da CELG Distribuição.

Estações do Instituto Nacional de Meteorologia (INMET), representativas da área de concessão da CELG Distribuição Goiás, registraram chuva forte (segundo a American Meteorological Society - Sociedade Meteorológica Americana -, chuvas com taxa entre 2,5mm a 7,6 mm por hora são consideradas moderadas e aquelas com taxa superior a 7,6 mm por hora são consideradas chuva forte). Na tabela 1 são apresentados os registros de acumulados horários superiores a 7,6 mm.

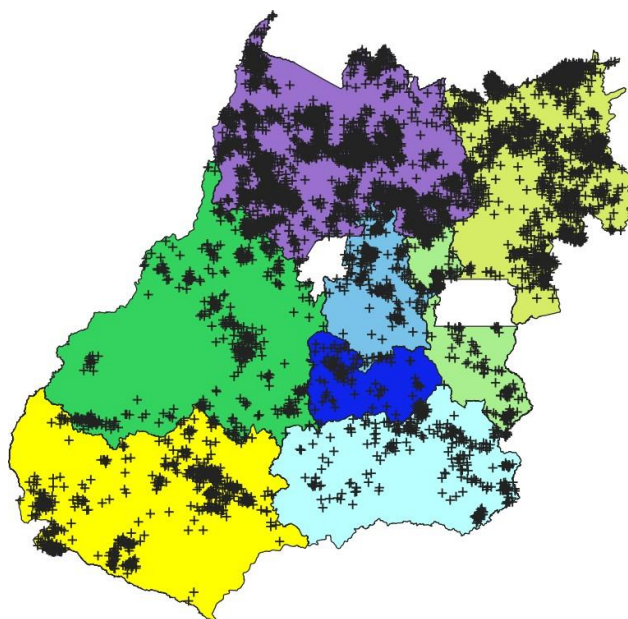
Rajadas de vento iguais ou superiores a 50 km/h (tabela 2) também foram registradas por estações do INMET no dia 06 de abril de 2020. O maior valor de rajada registrado foi de 88,2 km/h em Luziânia entre 16h e 17h do dia 06 de abril, vento classificado como ventania forte pela escala Beaufort.

Tabela 1 – Acumulado horário de chuva registrada pelo INMET.

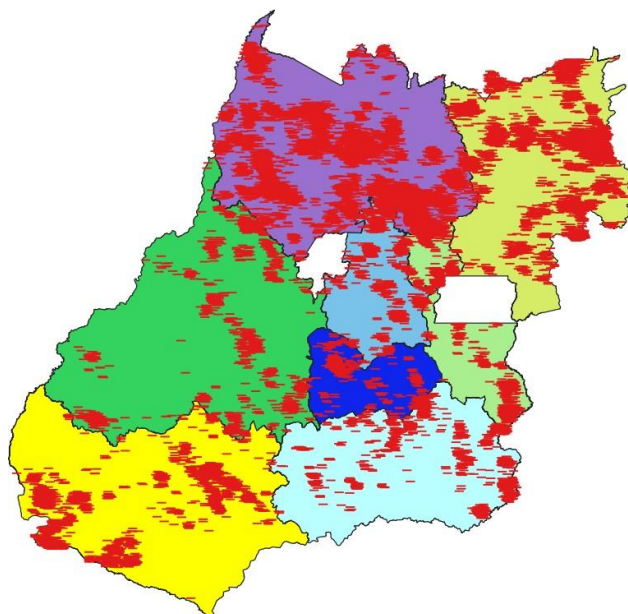
| Estação      | Horário                         | Precipitação (mm) |
|--------------|---------------------------------|-------------------|
| Catalão      | Entre 19h e 20h do dia 6/4/2020 | 12.2              |
| Goianésia    | Entre 15h e 16h do dia 6/4/2020 | 30.6              |
| Goiânia      | Entre 16h e 17h do dia 6/4/2020 | 28.2              |
| Pires do Rio | Entre 19h e 20h do dia 6/4/2020 | 11.8              |

Tabela 2 – Rajadas de vento maiores ou iguais a 50 km/h registradas pelo INMET. Segundo a escala Beaufort, ventos entre 50 e 61 km/h são classificados como vento forte, entre 62 e 74 km/h como ventania e entre 75 e 88 km/h como ventania forte.

| Estação   | Horário                         | Rajada (km/h) |
|-----------|---------------------------------|---------------|
| Catalão   | Entre 19h e 20h do dia 6/4/2020 | 55.4          |
| Goianésia | Entre 15h e 16h do dia 6/4/2020 | 63.7          |
| Luziânia  | Entre 16h e 17h do dia 6/4/2020 | 88.2          |
| Morrinhos | Entre 15h e 16h do dia 6/4/2020 | 60.1          |

## 1.2 Abrangência do Evento

A seguir são apresentadas as imagens realçadas do satélite GOES-16 entre as 12h00 do dia 18 e 00h00 do dia 14 de março de 2020. Os tons em vermelho e preto indicam a presença de nuvens de grande desenvolvimento vertical, geralmente associadas à ocorrência de tempo severo.

12h00 - 06 de Abril de 2020



Figura 4 – Imagens realçadas do satélite GOES-16 das 12h00 do dia 06 de Abril de 2020.  
FONTE: Cptec/INPE.

15h10 - 06 de Abril de 2020



Figura 5 – Imagens realçadas do satélite GOES-16 das 15h00 do dia 06 de Abril de 2020.  
FONTE: Cptec/INPE.

18h10 - 06 de Abril de 2020

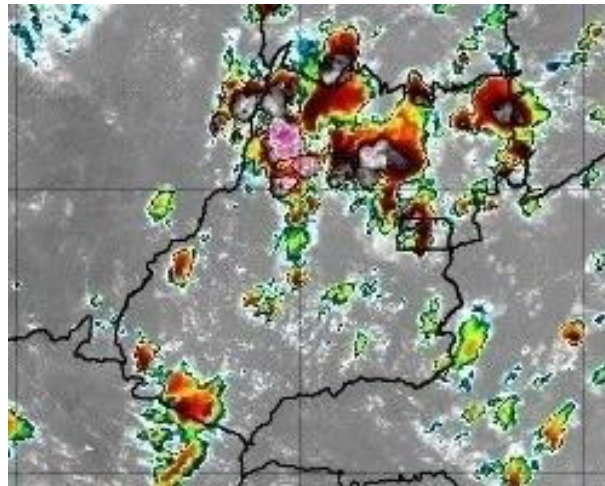

Figura 6 – Imagens realçadas do satélite GOES-16 das 18h00 do dia 06 de Abril de 2020.  
FONTE: Cptec/INPE.

21h00 - 06 de Abril de 2020



Figura 7 – Imagens realçadas do satélite GOES-16 das 21h00 do dia 06 de Abril de 2020.  
FONTE: Cptec/INPE.

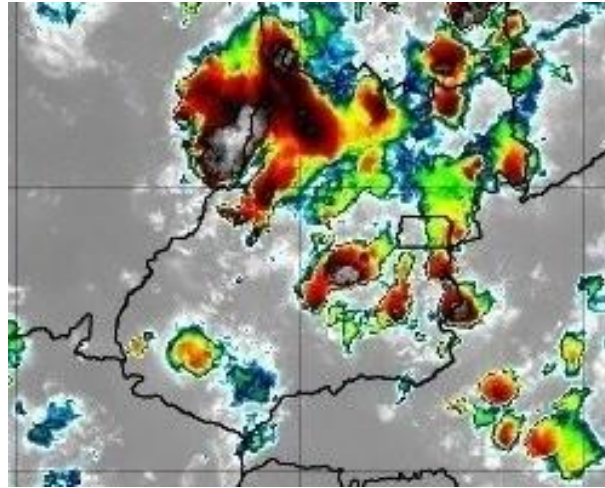

0h00 - 07 de Abril de 2020

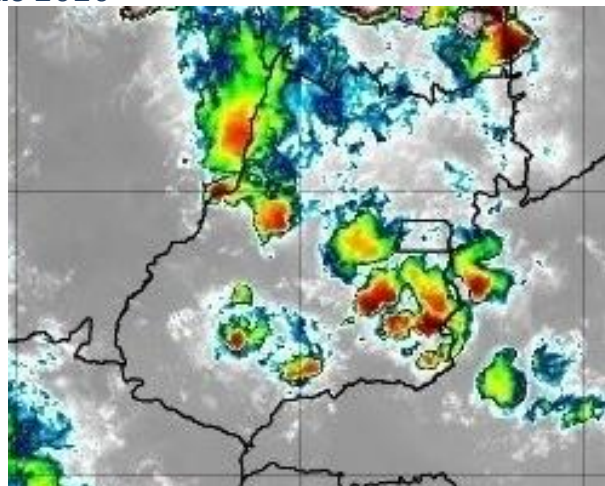

Figura 8 – Imagens realçadas do satélite GOES-16 das 0h00 do dia 07 de Abril de 2020.  
FONTE: Cptec/INPE.

3h00 - 07 de Abril de 2020



Figura 9 – Imagens realçadas do satélite GOES-16 das 3h00 do dia 07 de Abril de 2020.  
FONTE: Cptec/INPE.

6h00 - 07 de Abril de 2020



Figura 10 – Imagens realçadas do satélite GOES-16 das 6h00 do dia 07 de Abril de 2020.  
FONTE: Cptec/INPE.

9h00 - 07 de Abril de 2020



Figura 11 – Imagens realçadas do satélite GOES-16 das 9h00 do dia 07 de Abril de 2020.  
FONTE: Cptec/INPE.



## 2 Classificação COBRADE

O COBRADE (Classificação e Codificação Brasileira de Desastres) foi criado com o intuito de adequar a classificação brasileira à classificação utilizada pela ONU na classificação de desastres e nivelar o país aos demais organismos de gestão de desastres do mundo.

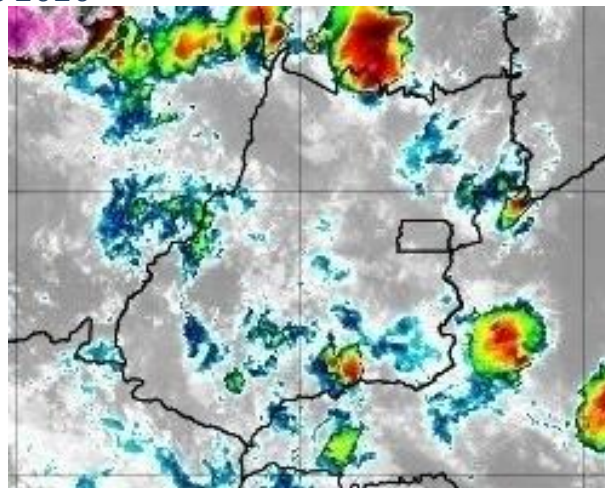
Baseados nos dados analisados nos itens anteriores, podemos classificar o evento ocorrido sobre a área de concessão da ENEL Distribuição Goiás como Tempestade de Raios (Código 1.3.2.1.2), Chuvas Intensas (Código 1.3.2.1.4) e Vendaal (Código 1.3.2.1.5).

### 3 Resumo do Evento

Áreas de instabilidade associadas ao ar quente e úmido favoreceram a formação de nuvens de tempestade que avançaram sobre o estado de Goiás entre a manhã do dia 06 e a manhã do dia 07 de abril de 2020.

O sistema de detecção da EarthNetworks registrou 36056 descargas atmosféricas sobre a área de concessão da ENEL em Goiás entre as 09h30 do dia 06 e 09h30 do dia 07 de abril de 2020. Rajadas de vento forte, ventania e ventania forte foram registrados pelo INMET. Em Luziânia os ventos chegaram a até 88,2 km/h na tarde do dia 06 de abril.

Tabela 3 – Resumo do evento Regional Rio Verde

|                            |   |
|----------------------------|---|
| Número/Código do Evento    |   |
| Número/Código do Relatório |   |
| Descrição                  | Tempestade com intensa atividade elétrica no interior das nuvens, com grande desenvolvimento vertical. São chuvas que ocorrem com acumulados significativos. Forte deslocamento de uma massa de ar em uma região. |
| Código COBRADE             | 1.3.2.1.2 - Tempestade de Raios, 1.3.2.1.4 - Chuvas Intensas e 1.3.2.1.5 - Vendaval   |
| Hora início do evento      | 12h30 do dia 06 de abril de 2020  |
| Hora de fim do evento      | 07h30 do dia 07 de abril de 2020  |
| Abrangência                | Regional Rio Verde  |

Tabela 4 – Resumo do evento Regional Morrinhos

|                            |   |
|----------------------------|---|
| Número/Código do Evento    |   |
| Número/Código do Relatório |   |
| Descrição                  | Tempestade com intensa atividade elétrica no interior das nuvens, com grande desenvolvimento vertical. São chuvas que ocorrem com acumulados significativos. Forte deslocamento de uma massa de ar em uma região. |
| Código COBRADE             | 1.3.2.1.2 - Tempestade de Raios, 1.3.2.1.4 - Chuvas Intensas e 1.3.2.1.5 - Vendaval   |
| Hora início do evento      | 11h30 do dia 06 de abril de 2020  |
| Hora de fim do evento      | 08h30 do dia 07 de abril de 2020  |
| Abrangência                | Regional Morrinhos  |

Tabela 5 – Resumo do evento Regional Metropolitana e Goiânia

|                            |   |
|----------------------------|---|
| Número/Código do Evento    |   |
| Número/Código do Relatório |   |
| Descrição                  | Tempestade com intensa atividade elétrica no interior das nuvens, com grande desenvolvimento vertical. São chuvas que ocorrem com acumulados significativos. Forte deslocamento de uma massa de ar em uma região. |
| Código COBRADE             | 1.3.2.1.2 - Tempestade de Raios, 1.3.2.1.4 - Chuvas Intensas e 1.3.2.1.5 - Vendaval   |
| Hora início do evento      | 13h00 do dia 06 de abril de 2020  |
| Hora de fim do evento      | 02h30 do dia 07 de abril de 2020  |
| Abrangência                | Regional Metropolitana e Goiânia  |

Tabela 6 – Resumo do evento Regional Iporá

|                            |   |
|----------------------------|---|
| Número/Código do Evento    |   |
| Número/Código do Relatório |   |
| Descrição                  | Tempestade com intensa atividade elétrica no interior das nuvens, com grande desenvolvimento vertical. São chuvas que ocorrem com acumulados significativos. Forte deslocamento de uma massa de ar em uma região. |
| Código COBRADE             | 1.3.2.1.2 - Tempestade de Raios, 1.3.2.1.4 - Chuvas Intensas e 1.3.2.1.5 - Vendaval   |
| Hora início do evento      | 12h30 do dia 06 de abril de 2020  |
| Hora de fim do evento      | 06h30 do dia 07 de abril de 2020  |
| Abrangência                | Regional Iporá  |

Tabela 7 – Resumo do evento Regional Luziânia

|                            |   |
|----------------------------|---|
| Número/Código do Evento    |   |
| Número/Código do Relatório |   |
| Descrição                  | Tempestade com intensa atividade elétrica no interior das nuvens, com grande desenvolvimento vertical. São chuvas que ocorrem com acumulados significativos. Forte deslocamento de uma massa de ar em uma região. |
| Código COBRADE             | 1.3.2.1.2 - Tempestade de Raios, 1.3.2.1.4 - Chuvas Intensas e 1.3.2.1.5 - Vendaval   |
| Hora início do evento      | 11h00 do dia 06 de abril de 2020  |
| Hora de fim do evento      | 19h40 do dia 06 de abril de 2020  |
| Abrangência                | Regional Luziânia   |

Tabela 8 – Resumo do evento Regional Anápolis

|                            |   |
|----------------------------|---|
| Número/Código do Evento    |   |
| Número/Código do Relatório |   |
| Descrição                  | Tempestade com intensa atividade elétrica no interior das nuvens, com grande desenvolvimento vertical. São chuvas que ocorrem com acumulados significativos. Forte deslocamento de uma massa de ar em uma região. |
| Código COBRADE             | 1.3.2.1.2 - Tempestade de Raios, 1.3.2.1.4 - Chuvas Intensas e 1.3.2.1.5 - Vendaval   |
| Hora início do evento      | 11h00 do dia 06 de abril de 2020  |
| Hora de fim do evento      | 19h00 do dia 06 de abril de 2020  |
| Abrangência                | Regional Anápolis   |

Tabela 9 – Resumo do evento Regional Uruaçu

|                            |   |
|----------------------------|---|
| Número/Código do Evento    |   |
| Número/Código do Relatório |   |
| Descrição                  | Tempestade com intensa atividade elétrica no interior das nuvens, com grande desenvolvimento vertical. São chuvas que ocorrem com acumulados significativos. Forte deslocamento de uma massa de ar em uma região. |
| Código COBRADE             | 1.3.2.1.2 - Tempestade de Raios, 1.3.2.1.4 - Chuvas Intensas e 1.3.2.1.5 - Vendaval   |
| Hora início do evento      | 09h30 do dia 06 de abril de 2020  |
| Hora de fim do evento      | 09h30 do dia 07 de abril de 2020  |
| Abrangência                | Regional Uruaçu   |

Tabela 10 – Resumo do evento Regional Formosa

|                            |   |
|----------------------------|---|
| Número/Código do Evento    |   |
| Número/Código do Relatório |   |
| Descrição                  | Tempestade com intensa atividade elétrica no interior das nuvens, com grande desenvolvimento vertical. São chuvas que ocorrem com acumulados significativos. Forte deslocamento de uma massa de ar em uma região. |
| Código COBRADE             | 1.3.2.1.2 - Tempestade de Raios, 1.3.2.1.4 - Chuvas Intensas e 1.3.2.1.5 - Vendaval   |
| Hora início do evento      | 10h00 do dia 06 de abril de 2020  |
| Hora de fim do evento      | 08h15 do dia 07 de abril de 2020  |
| Abrangência                | Regional Formosa  |

#### 4 Referências

- RMetS Royal Meteorological Society – Beaufort Scale - <https://www.rmets.org/weather-and-climate/observing/beaufort-scale>
- Cptec/INPE- <https://www.cptec.inpe.br/>
- Centro de Hidrografia da Marinha do Brasil - <https://www.marinha.mil.br/chm/>

## Anexos

### A.1 Carta Sinótica



Figura A1 - Carta sinótica para as 1200Z do dia 06 de abril de 2020 (09h00 do dia 06 de abril de 2020 hora local. FONTE: Marinha do Brasil).



## A.2 Notícias associadas

- Chuva provoca estragos no Bosque dos Buritis

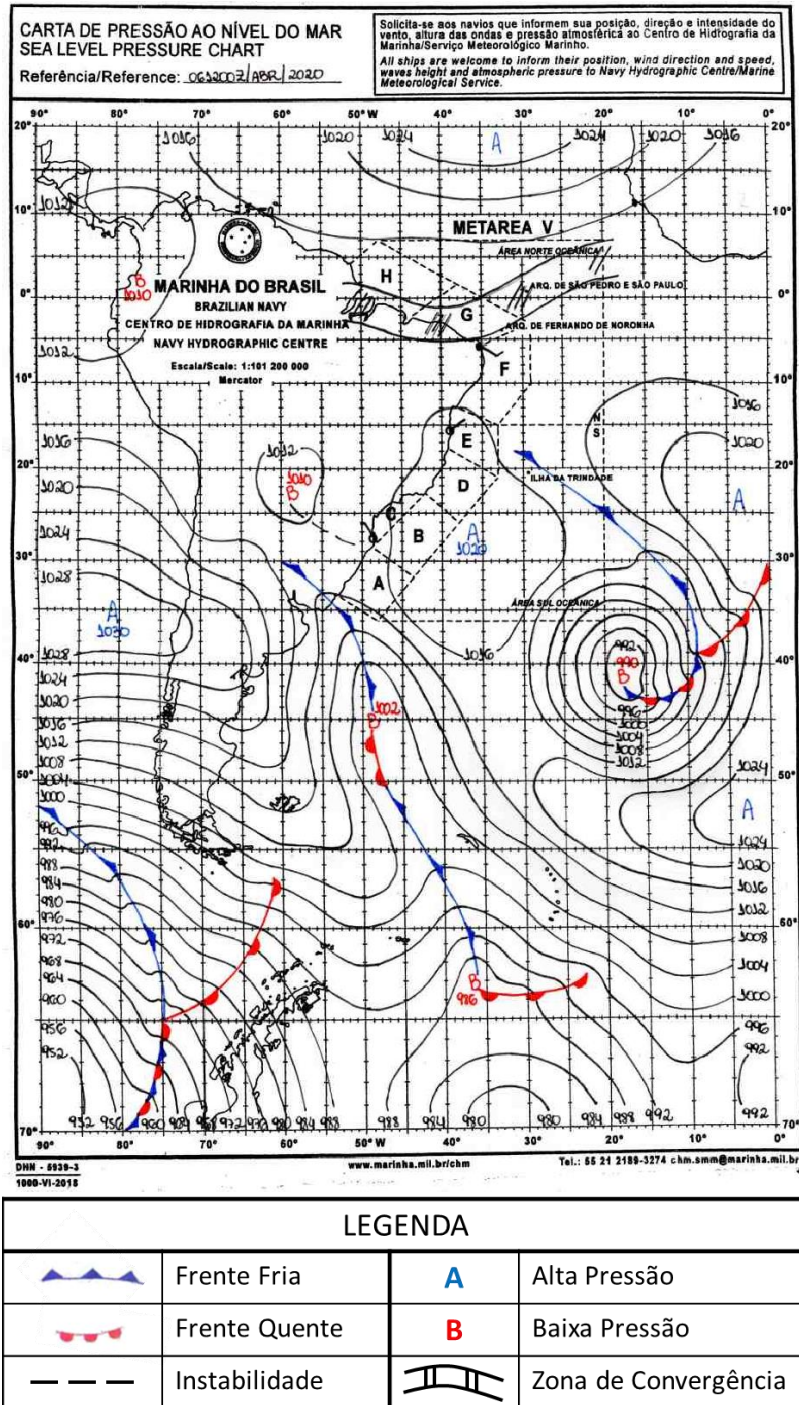
<https://diariodegoias.com.br/chuva-provoca-estragos-no-bosque-dos-buritis/>

- Chuva forte desta segunda-feira (6) à tarde causa estragos em Goiânia

<https://www.opopular.com.br/noticias/cidades/chuva-forte-desta-segunda-feira-6-à-tarde-causa-estragos-em-goiânia-1.2030346>

- Chuva forte desta terça derruba 18 árvores no Bosque dos Buritis

<https://www.emaisgoias.com.br/chuva-forte-desta-terca-derruba-18-arvores-no-bosque-dos-buritis/>

Bianca Lobo  
Silva  
Meteorologista  
CREA 5063840461

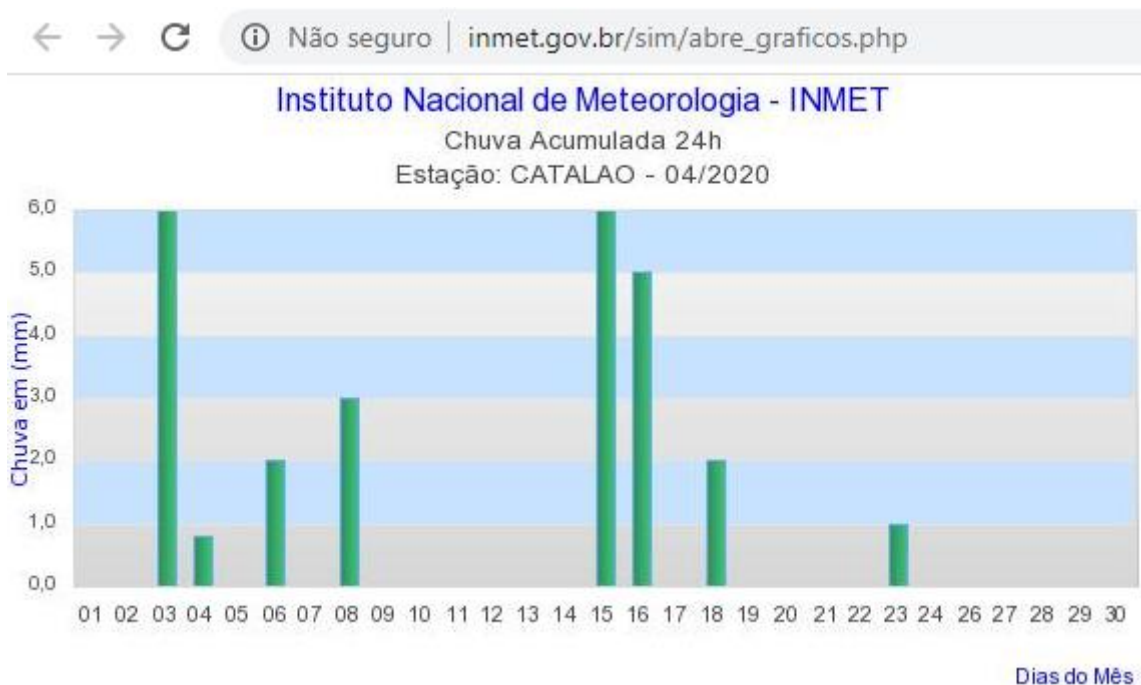

### Instituto Nacional de Meteorologia - INMET

Chuva Acumulada 24h  
Estação: GOIANIA - 04/2020

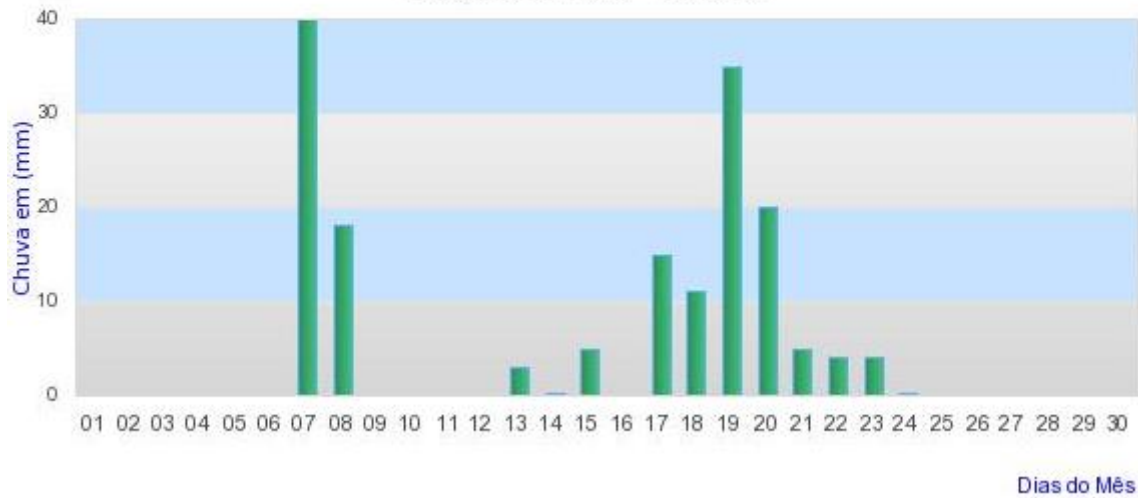

Dias do Mês

### Instituto Nacional de Meteorologia - INMET

Chuva Acumulada 24h  
Estação: IPAMERI - 04/2020

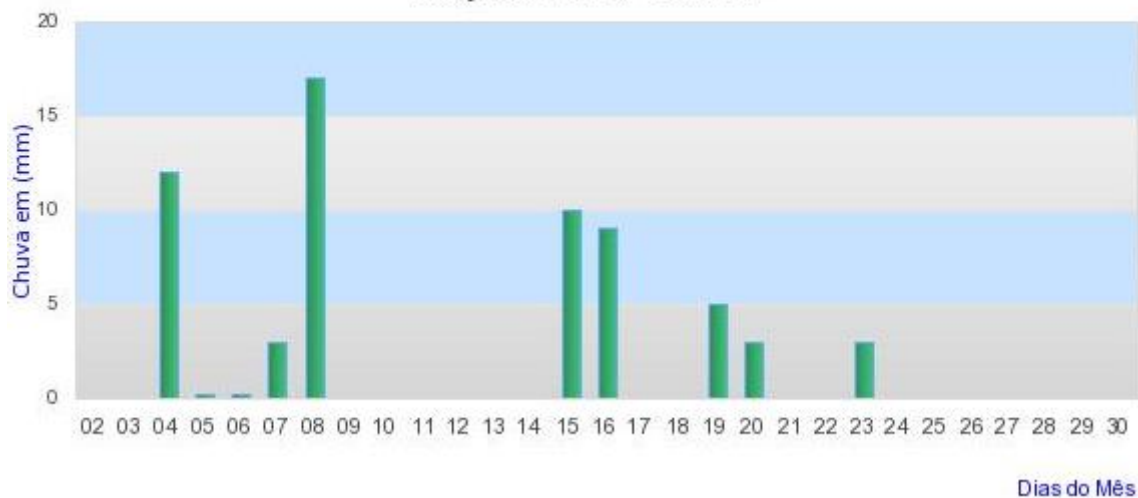

Dias do Mês

### Instituto Nacional de Meteorologia - INMET

Chuva Acumulada 24h  
Estação: POSSE - 04/2020

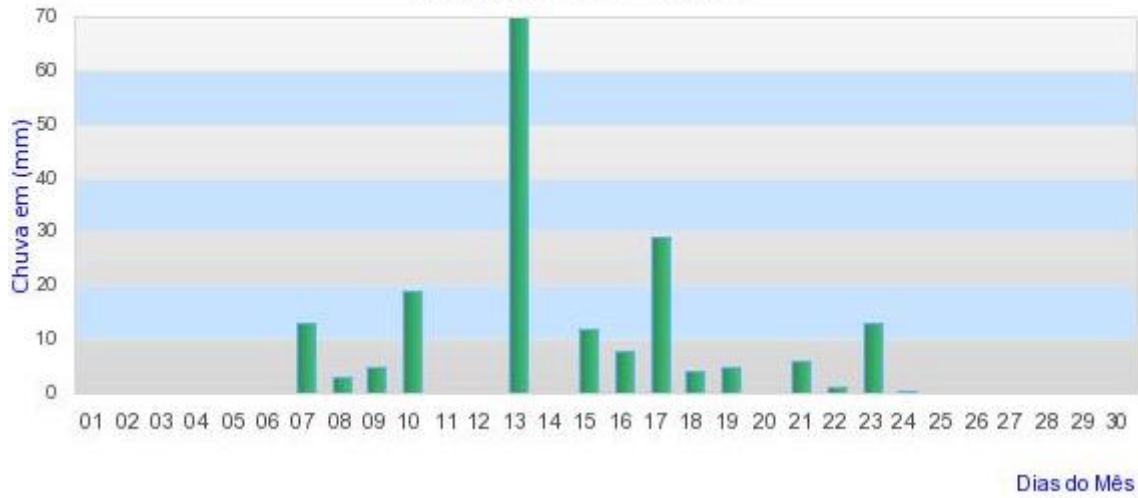

### Instituto Nacional de Meteorologia - INMET

Chuva Acumulada 24h  
Estação: RIO VERDE - 04/2020

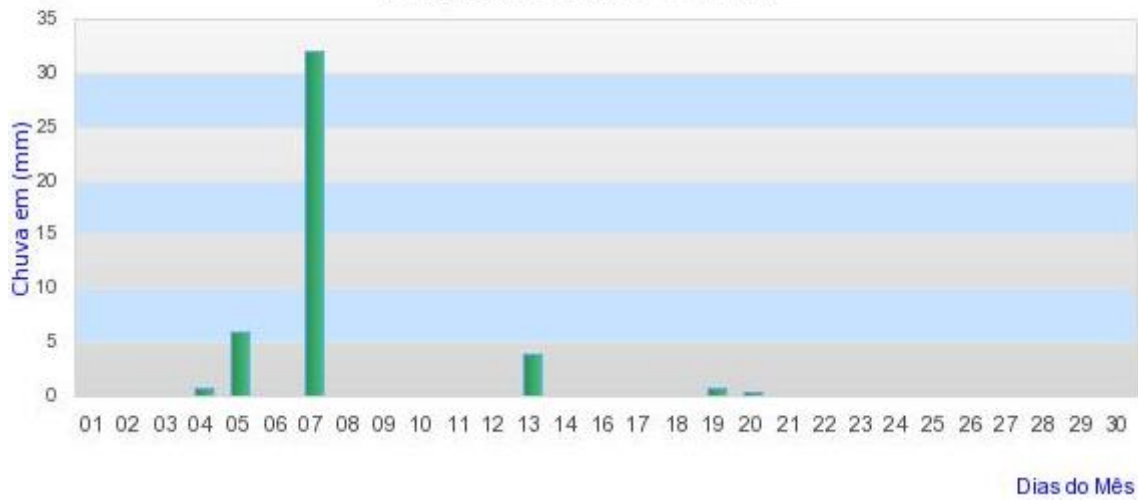

## NOTÍCIAS RELACIONADAS

<https://diariodegoias.com.br/chuva-provoca-estragos-no-bosque-dos-buritis/>

# Chuva provoca estragos no Bosque dos Buritis



Por REDAÇÃO / DIÁRIO DE GOIÁS - 07/04/2020



Várias árvores caíram na unidade ambiental. Foto: Prefeitura de Goiânia.

<https://www.opopular.com.br/noticias/cidades/chuva-forte-desta-segunda-feira-6-%20%C3%A0-tarde-causa-estragos-em-go%C3%A2nia-1.2030346>



Redação O  
POPULAR

CIDADES

## Chuva forte desta segunda-feira (6) à tarde causa estragos em Goiânia

De acordo com a Companhia de Urbanização da capital (Comurg), ao menos 11 árvores caíram durante temporal. No Setor Sul, carro foi arrastado pela enxurrada e motorista foi resgatado por Corpo de Bombeiros



06/04/2020 - 18:01



Árvore caída no Bosque dos Buritis, no Setor Oeste, após chuva registrada em Goiânia (Foto: Wildes Barbosa)





Redação O  
POPULAR

 CIDADES

## Falta de energia afeta Hospital Anis Rassi, em Goiânia

De acordo com a unidade de saúde, problema ocorreu às 17 horas e, desde então, funcionamento se dá por meio do uso de um gerador. Enel informou que trabalha para o restabelecimento do serviço e que unidade de saúde será priorizada



06/04/2020 - 19:42

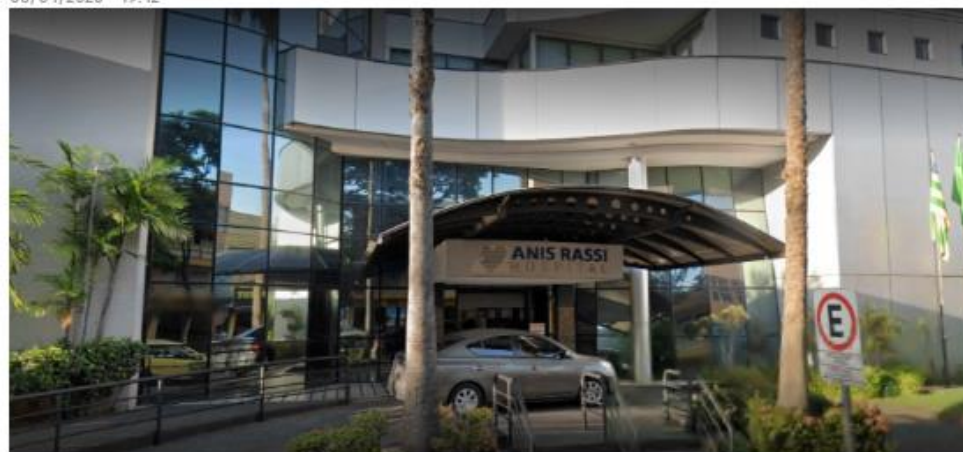

Hospital Anis Rassi, no Setor Oeste, em Goiânia (Foto: Google Street View)

*Atualizado às 20h44*

Uma queda de energia elétrica ocorrida na tarde desta segunda-feira (6) no Setor Oeste, em Goiânia, afetou o funcionamento do Hospital Anis Rassi, localizado naquele bairro. De acordo com a unidade de saúde, o fornecimento de eletricidade foi interrompido por volta das 17 horas e, desde então, as atividades do local se dão por meio do uso de um gerador.

O hospital informou que ainda não obteve informações da Enel Distribuição Goiás sobre o restabelecimento do serviço e alega que outros prédios e empresas da localidade também foram afetados.

Em nota, a Enel informou que o fornecimento de energia foi impactado em algumas regiões da capital por quedas de árvores sobre a rede elétrica durante a tarde desta segunda, quando houve chuva e ventos fortes. "A companhia destaca que 50 equipes estão trabalhando neste momento para restabelecer o serviço para todos os clientes impactados o mais rápido possível", diz o texto.

A empresa afirmou ainda que técnicos identificaram uma estrutura quebrada na rede de eletricidade que fornece energia ao Hospital Anis Rassi e que o atendimento à unidade de saúde foi priorizada. A recuperação do trecho danificado deve ser concluída em cerca de duas horas, disse a Enel, em e-mail por enviado às 20h23.



Dia: 06/04/2020  
Cidade: Goianira

Relato: Após chuva e vento forte, encontrado isoladores quebrados, circuito 03 da SE Goianira



Dia: 06/04/2020  
Cidade: Nova Veneza

Relato: Poste quebrado no circuito 02 da SE Nova Veneza

MENSAGEM DE PERDA DE CARGA

S/E BELA VISTA - TRAFÓ 1 138/69KV E LDAT 69KV VIANÓPOLIS

- Número de Clientes Afetados: 31.807 UCs
- Tempo de afetação:
- Hora de Início: 4h56min18s
- Hora Normalização:
- Causa da Interrupção: Indeterminada
- Proteções atuadas no Sistema Supervisório: BVI-T1: abertura pela atuação do rele 50BF da Ldat 69kv Vianópolis. Ldat 69kv Vianópolis: rele 21, rele 50BF e 86BF barra 69kv
- Principais Municípios: Bela Vista e Vianópolis
- DEC:
- S/Es afetadas: SEs AT: BELA VISTA (TRANSMISSAO) (13.816), VIANOPOLIS (6.309) SEs MT: SILVANIA (7.162), CARAIBAS (1.196), BARCELONA (995), CACHOEIRA NOVA (958), LAGOA DA SERRA (747), TAQUARI (624)
- Regional de Manutenção AT: Goiânia

Obs.: Desarme da Ldat 69kv Bela Vista - Vianópolis simultâneo ao desarme do trafo 1 138/69kv devido atuação de falha do disjuntor 5144 (50BF). Não há incidência de chuva e/ou descarga atmosféricas na região conforme verificado no aplicativo SMAC.



Dia: 06/04/2020

Cidade: Vianópolis/Bela Vista

Relato: S/E BELA VISTA - TRAFÓ 1 138/69KV E LDAT 69KV VIANÓPOLIS. Ação da Regional para envio de geradores a cidade de Vianópolis



Dia: 06/04/2020

Cidade: Aparecida de Goiânia

Relato: Circuito 11 da SE Real. Jumper partido após forte chuva na região.



Dia: 07/04/2020  
Cidade: Goiânia

Relato: Temporal na Cidade de Goiânia dia 06/04/2020, com rompimento de cabos, árvores caídas e postes caídos.





Dia:07/04/2020  
Cidade: Goiânia

Relato: Temporal na Cidade de Goiânia dia 06/04/2020, com rompimento de cabos, arvores caídas e postes caídos.



Dia:07/04/2020  
Cidade: Goiânia

Relato: Temporal na Cidade de Goiânia dia 06/04/2020, com rompimento de cabos, arvores caídas e postes caídos.



<https://www.youtube.com/watch?v=UnFdOUAr3uQ>

<https://www.youtube.com/watch?v=t9OwVCDMVvk>